Home
TELEPHONE
383-4111
CLASSIFIED
386-2121

The Daily Colonist.

Sunny, high 11
Weather Details on Page 2

Vancouver Island's leading newspaper since 1858

No. 74 — 121st Year | Victoria, British Columbia, Saturday, March 10, 1979 | ** | 15¢ Daily, 30¢ Sunday

Kimberley, the miracle child, with parents Patsy and Corrie Vis —Colonist photo by Ian McKain

DOCTORS DIDN'T AND GIRL LIVES

'Never give up on kids'

By PAUL De GROOT, *Colonist reporter*

Kimberley Vis, 3½, was by all accounts dead on Feb. 7 when a neighbor plucked her from beneath the ice of a ditch into which she had fallen near her Port Alberni home.

She had spent, by that time, at least 15 minutes beneath the water; some authoritative estimates say it was probably closer to 30 minutes. It was about another 10 long minutes before resuscitation efforts could begin in the Port Alberni hospital, and more than eight hours before she arrived at Royal Jubilee Hospital in Victoria.

She was under water for a quarter-hour; first came a heartbeat, then the real fight for life began

At first, all the doctors in Port Alberni could tell her parents, Corrie and Patsy Vis, was that they hadn't given up hope. Then they reported that they had a heartbeat. Then she was breathing, with an artificial respirator.

But the battle was far from won, and over the next few weeks, a multi-discipline team of physicians at Royal Jubilee watched as the youngster fought one battle and then another to hold onto life. They admit now that they were ready to give up on several occasions when the unconscious youngster—her brain starved for oxygen, her lungs filled with fluid and her kidneys stopped—appeared to have been lost.

Even if her body survived, they knew that the chances her brain tissues could survive as long as 40 minutes without oxygen were nil. No one on record has ever survived a cutoff of oxygen to the brain for longer than that. They were prepared to have a "vegetable" out of the experience.

But what almost every doctor connected with the case calls a miracle happened. Today Kimberley is not only conscious, but alert and speaking. Most remarkable of all, her memory, personality and brain function appear to have been virtually unscarred.

"I think we all learned something from this," Dr. John Green, a Royal Jubilee anesthetist, said Friday: "Never give up on kids."

Says another physician: "I have to say that it is a miracle that she survived. But that she could survive without brain damage, well . . ."

The physicians were not completely without hope, Green said.

"If it had been an adult, well, forget it. They would be dead."

But young children retain a capability known as the "dive reflex" first discovered in sea-going mammals which can dive to great depths and stay there for extended periods of time before they have to come up for air. Blood circulation to the extremities stops, and the blood circulates only in the body core and brain, keeping the vital organs warm.

In addition, a low body temperature slows down body function, and reduces the need for oxygen, some-

Page 2—Hi, Mommy

U.S. to pour arms into new hot spot

WASHINGTON (AP) — President Carter has signed a waiver which will allow delivery of combat planes, tanks and armored personnel carriers to North Yemen without congressional review, the U.S. state department said Friday.

And in another escalation of U.S. military presence in the Middle East, department spokesman Kenneth Brown said two radar reconnaissance planes have been ordered to Saudi Arabia.

Normally, a 30-day congressional review period is required on major U.S. arms transfers to foreign countries. But Carter felt that the situation in North Yemen was such that speedy delivery of the weaponry was required, said officials who asked not to be identified.

"We will notify Congress shortly that the 30-day period is to be set aside," Brown said.

North Yemen has been engaged in a two-week border war with Marxist South Yemen. The fighting has continued despite a cease-fire call by the Arab League. South Yemen has controlled a portion of North Yemeni territory.

The equipment involves 12 F-5E jet fighter planes, 50 armored personnel carriers and 64 tanks. The administration announced last week the dispatch of anti-tank and anti-aircraft weaponry to North Yemen.

Congressman Benjamin Rosenthal said he is surprised by the administration's move.

"I'm very unhappy about it because it upsets the balance in the Middle East (of Arab weapons against Israel's)," he said.

However, the law giving Congress 30 days to veto any large U.S. weapons sale abroad says specifically the president can waive the congressmen's veto authority in an emergency.

U.S. officials said North Yemen has no pilots capable of flying F-5Es and probably will have to recruit pilots from elsewhere. One official said the United States will have no role in recruiting pilots for North Yemen.

WON'T BE A TOOL IN BIG-POWER GAME—N. YEMEN

KUWAIT (AP) — The pro-West president of embattled North Yemen said in an interview published Friday that both Washington and Moscow are playing the "superpower game" in his remote corner of the Middle East and "we refuse to be turned into a tool."

The Marxist-ruled South claimed, meanwhile, that North Yemeni troops suffered heavy losses in two new battles deep inside North Yemen. Thousands of Soviet specialists and Cuban troops were reported advising the southerners.

Though the North Yemeni military relies on U.S. arms aid in the war, President Ali Abdullah Saleh chastised the U.S. for its recent statements that it would not hesitate to use military force to safeguard American interests in the region.

Such warnings "added fuel to the conflict's fire and constituted part of the superpower game," Saleh said in the interview with the Kuwaiti newspaper *Alrai Alaam*.

The Kuwaiti newspaper *Al Seyassa* reported Thursday that 2,700 Cuban troops and 300 Soviet advisers had been rushed to South Yemen from Ethiopia this week, reinforcing an estimated 1,000 Soviet personnel already advising the armed forces of the Marxist South.

Saleh declared that South Yemen "is exploiting the dispute to serve an international strategy that aims to transform Yemen into an arena of dangerous superpower conflict."

"We refuse to be turned into a tool in the hands of the United States or the Soviet Union," Saleh said.

In Washington, U.S. officials said Saleh's statement apparently was aimed at cooling tensions by making an overture to the Soviet Union.

No 'gift' for Idi

H-bomb plan barred from print

MILWAUKEE, Wis. (AP) — U.S. District Judge Robert Warren on Friday issued a 10-day restraining order to stop publication of an article which the government claims "would help other nations develop thermonuclear weaponry and injure the United States."

"I'd want to think a long hard time before I'd give the hydrogen bomb to Idi Amin," Warren said, referring to the president of Uganda. "It seems to me that that's what we're doing. I realize that any prior restraint on the public comes into any federal court with a heavy burden."

Warren held the hearing on a civil suit filed by the U.S. justice department against *The Progessive* magazine.

THE JUDGE SAID HE sees a difference between this case and that involving the *New York Times* and publication of the Pentagon papers. He said this case involves a statute prohibiting dissemination of information about nuclear weapons.

The judge set another hearing for next Friday.

The justice department said the article, written by Howard Morland, is entitled "How a Hydrogen Bomb Works" and its publication "would increase the proliferation of nuclear weapons and thereby severely undercut the arms control and disarmament policies of the United States."

But Erwin Knoll, editor of the magazine, said there had been no decision on when the article would appear and the title mentioned in the suit is incorrect. He would not say what the title is.

DAY SAID MORLAND IS a freelance writer who wrote an article entitled "Tritium: The New Genie" for the February issue. He said Morland obtained information for the article "through research but I can't go into further details."

Sidney Lens, a contributing editor of the magazine, said in Honolulu that Morland told him there is no classified material in the article.

"The material was acquired from above-board, unclassified sources, from interviews with scientists and from Morland's knowledge of physics," Lens said.

"This is the pot calling the kettle black because the government promotes the sale of nuclear reactors to foreign countries," Lens added. "H-bombs are made from the waste of nuclear reactors."

DAY SAID HE FELT the article "will do a great deal to arouse public concern over the continued manufacturing of nuclear weapons" but declined to comment further on its content.

The suit said the U.S. energy department, which is responsible for design and development of U.S. nuclear weapons, received a copy of the article Feb. 27, with a letter from Day asking the department to "verify the technical accuracy of the information contained in the article."

The suit cited an affidavit from John Griffin, an assistant secretary of the defence program in the energy department.

"I have determined that a significant portion of the manuscript contains information which the laws require to be classified as secret restricted data," Griffin's affidavit said.

Share handout has data unit in chaos—Levi

By PAUL BENNETT
Colonist reporter

The B.C. Resources Investment Corp. share giveaway program has thrown government accounting into chaos, Norman Levi, (NDP—Vancouver Burrard) said Friday.

Levi, the Opposition party's critic of B.C. Systems Corp., said the computer agency "is squandering millions on a crash program to issue the five shares giveaway while the work it was set up to do piles up unattended.

"There have been considerable delays in payment of normal government bills for more than $20 million worth of services and supplies. They're more than two months behind," he said.

Levi said the BCRIC program had required consultants at up to $10,000 a month, while machines and clerks by the score were "sprouting up overnight."

"Finance Minister Evan Wolfe is totally incompetent in overseeing the computer facility and the boondoggle has been doubled by the premier's sudden decision to use the corporation to issue BCRIC shares," he said.

Wolfe is out of town for a few days' vacation and a spokesman in the premier's office said he could not comment on Levi's statements.

Levi said the share program had run into problems so the government had to hire "James O'Connor from Boeing Computer Services in Seattle for five months as a panic control expert. My information is that the fee for his services is $50,000. That's $10,000 a month, for heaven's sake. I just hope it isn't in U.S. funds."

He said in the past few days BCSC had to install 150 extra key-punching machines for the BCRIC pro-

Page 2—It's chaos

INSIDE

Mounties 'still dig' into personal files —Page 2

New Oxford lays down the law —Page 3

Vikings advance to national finals —Page 12

He has wild ideas, says Greta Rideout —Names in News, 48

Background	5
Bridge	24
Classified	31-45
Church News	18, 19
Comics	30
Crossword	24
Editorials	4
Entertainment	26-28
Family	22-24
Finance	6-11
Marine Calendar	20
Names in the News	48
Provincial Court	28
Sports	12-17
Your Good Health	22

Seal-hunt protesters held in clash over pelt-dyeing

HALIFAX (CP) — Canadian authorities sent additional police and fisheries officers into the ice-covered Gulf of St. Lawrence Friday after a clash at daybreak with protesters who tried to thwart the annual Gulf seal hunt. Eight protesters ended up under arrest aboard the Canadian Coast Guard icebreaker *Wolfe*.

The clash came on the eve of the official opening of the other section of the East Coast hunt today off the Labrador coast.

The protesters, from the trawler *Sea Shepherd*, had stolen out onto the ice before dawn and were dyeing the pelts of newborn seals with a red stain when enforcement authorities moved in to arrest them.

A fisheries spokesman in Quebec City said the eight, would be flown to Cap-aux-Meules, Que., on the Magdalen Islands, to face formal charges when a magistrate could be flown there.

Stan Dudka, federal fisheries officer in charge, said the eight men violated fisheries regulations by coming within half a nautical mile of a seal herd without a federal permit and some also will face charges of resisting arrest and carrying concealed weapons. Nobody was seriously hurt, Dudka said.

Mother jailed indefinitely for walking dogs in park

LONDON (Reuter) — Dog lover Mavis Thornton was jailed indefinitely on Friday for disobeying a ban on walking dogs in the parks of a Lancashire town.

A High Court judge in London sent the mother of six to jail, saying she had deliberately flouted a ruling by the Burnley Town Council which banned dogs from local parks because their droppings spread diseases.

The judge said Mrs. Thornton had made it clear she intended to continue to disobey the law and walk her dachshund and two terriers in Burnley parks.

He said: "I warned her of the consequences of this attitude but unfortunately she has not retreated from it."

He told her: "I very much hope that in a short time you will realize it is misguided and that the court will be in a position to release you."

Leaders of the Burnley Dog Owners' Action Committee said Friday they plan a silent vigil outside Prime Minister James Callaghan's official residence, 10 Downing Street, to protest the ban and the imprisonment of Mrs. Thornton.

'Hi, Mommy,' Kimberley said in a small voice

From Page 1

times to only one-quarter of the normal rate.

One of the first physicians to take advantage of this was a New Zealander, Dr. Matt Spence, a former colleague of Green's, who discovered that rapidly rewarming a patient who had drowned in cold water could cause more harm than good. The brain cells swell when they are deprived of oxygen, and when warmed, the swollen cells die because their activity increases and they need even more oxygen.

Green credits the Port Alberni physicians with taking the important initial attempts at resuscitation, including keeping the youngster cool. When she got to Royal Jubilee, her temperature was 34° Celsius (normal body temperature is 37° Celsius). Green, called in on the case by pediatrician Dr. Jim Popkins, cooled Kimberley even more, and then gave her an anesthetic to reduce her brain's need for oxygen even further.

The youngster was kept cold for more than three days, in a state of virtual suspended animation, before the physicians decided to take the risk of warming her, in the hope that her brain had partially recovered from the long period without oxygen.

Their next problem was her lungs. Filled with stagnant water, they contracted pneumonia. Adding to the problem was her kidneys, which had also been affected by the lack of oxygen, and had stopped. She required fluid to treat shock, but her kidneys could not get rid of it, and it backed up into her lungs, preventing them from passing oxygen into her blood.

Another physician called in to help with the kidney problems began dialysis, similar to that used in other cases of kidney failure, to get rid of the excess fluid.

"I honestly thought she was going to succumb to respiratory problems," unusual in drowning cases, where the cause of death is usually brain damage from lack of oxygen rather than water in the lungs, Green said.

"But we still had a heartbeat, so we decided to keep going ahead anyway."

Green prescribed an unusual type of therapy to get oxygen through to Kimberley's brain. Oxygen, so essential to life, is poisonous in high concentrations, and Green prescribed 100 per cent oxygen, gambling that oxygen poisoning was a less serious threat than brain death because of a lack of oxygen.

"For close to 36 hours I admit I thought she was going to die." But after nearly two weeks, the youngsters' breathing improved, to the point where she was weaned from the artificial respirator, and "her lungs haven't looked back," Green said.

But if the signs sometimes looked bad, everyone in the hospital was rooting for the youngster. She was assigned two nurses around the clock to help with the continuous dialysis and her other needs, a significant step for the staff-short hospital, and some nurses came in on their days off to lend a hand, Green said. "They deserve a real pat on the back," Green said.

For her parents, who have spent almost every waking hour in the hospital since the accident occurred, the ordeal was the hardest they had ever gone through.

Corrie Vis is a sandblasting contractor and the couple has a second child, a boy, 6.

"When it first happened, I was so numb that I thought I was going deaf, because everyone seemed so far away," Patsy Vis said. At the hospital, the numbness changed to anger, an irrational kicking-the-walls rage. Finally, they just waited.

Every change, however slight, was noted by the parents. Once she moved her finger, and they rejoiced. She eventually opened her eyes, but did not respond to those around her. Instead, everytime she was touched or moved, she would strike out and thrash about "as though she was reliving it, trying to fight her way through it," Patsy said.

Everything seemed to take so long. A change that was supposed to take 12 hours after a drug was stopped took three days to occur.

One day, the parents were leaning over the bed, as their daughter, her eyes filled with terror, looked around. Suddenly they seemed to come into focus.

"I told her to stick out her tongue if she could hear me, and she did. It just popped out. Then we knew that she could communicate.

Finally one night early this week, the phone in the Vis's hotel room rang. A nurse was on the other end.

"Somebody wants to talk to you," she said.

"Hi, Mommy," Kimberley said in a small voice.

Island Saw Co.
617 Chatham Street 385-5500

GAZZOLA TILE
1020 HILLSIDE
386-8551
6"x6" WALL TILE 89¢ sq. ft.
"Italian ceramic our specialty"

COURT OF REVISION
MUNICIPALITY OF SAANICH

TAKE NOTICE that the first sitting of the Court of Revision to hear appeals against the 1979 Frontage Tax Assessment Roll will be held on the 26th day of March, 1979 at 7:30 p.m. in Committee Room #2, Saanich Municipal Hall, 770 Vernon Avenue, Victoria, B.C.

K. M. Middleton,
Frontage Tax Assessor.

RCMP 'still digs' into personal files

OTTAWA (CP) — Although told in 1954 that it was against the law, the RCMP continued to dig into family allowance and old age pension files to track down suspects, missing persons, and people who owed the government money.

Documents made public Friday by a royal commission into RCMP wrongdoing disclosed that some employees of the department of health and welfare risked dismissal to give Mounties such data.

This practice apparently continues.

In 1968, the force decided not to press efforts to have the department change its policy because this might only close down employee sources.

Commission Counsel Ross Goodwin said the RCMP had told the royal commission that since 1973, data from family allowance and old age pension files had been given the RCMP "in a limited number of instances."

The RCMP was told by the justice department in 1954 that the confidentiality provisions in the Family Allowance Act and Old Age Security Act prevented employees from giving information to the force.

In 1968, Maurice Nadon, then chief of the criminal investigation branch, RCMP, told divisional commanders that the RCMP was considering a formal approach to the health and welfare department to seek access to records.

He asked commanders to advise him first on what access the force had to regional office files.

"If we are receiving more co-operation at present than is apparent at this headquarters, we may avoid any contact with the department if we feel that such action would only serve to eliminate existing sources," Nadon, who later became commissioner of the RCMP, wrote.

Nadon was told that employees in St. John's, Nfld., Charlottetown, Winnipeg and Edmonton were giving the RCMP information. Other RCMP divisions reported no co-operation.

Winnipeg RCMP said they had a confidential source in the family allowance-old age pension office there who provided data, despite warnings from the office director to the staff of "dire results" if there was any breach of security.

The St. John's detachment said the office there had "always co-operated." In Charlottetown, there were "confidential sources" who provided such data despite an official refusal of the office to do so.

The Toronto office of the RCMP said department employees there were rigidly adhering to the policy against releasing confidential information to the RCMP.

However, the health and welfare office would give the RCMP information in certain circumstances.

It's chaos—Levi

From Page 1

gram, 30 extra data entry clerks and 54 clerk-typists for five months and it still needed 60 keypunch operators.

According to Levi, the B.C. Systems Corp. was already floundering in internal confusion and cost overruns before the BCRIC program was "shoved onto it.

"All of that was compounded when Mr. Wolfe took the opportunity to move corporation president Don Alexander sideways by assigning him to full-time supervision of the BCRIC project. That's like taking the president of ICBC off the job to look after drive-in claim centre records processing," Levi said.

"Bungling political interference by this government is to blame. They never had any intention of making good their promises to keep government at arms length when they set up these so-called 'independent' crown corporations."

He said that because of the frantic rush to get out the BCRIC shares, "there is a genuinely sinister undermining of citizen right to privacy.

"Purely for expediency, for the first time in our history here or anywhere in Canada that I can learn, government forms will have three computer identity codes side-by-side on the same form—social insurance number, medicare insurance number and driving licence number.

"It totally shatters solemn government promises to keep its confidential files separate in order to protect the privacy of our citizens," Levi said.

Victor Stephens (PC-Oak Bay) Friday called a press conference to denounce the $3 million cabinet warrant to enable the distribution of BCRIC shares as "a flagrant and dishonest abuse of Parliament."

Stephens said such orders can only be made when the expenditure is unforeseen and "is urgently and immediately required for the public good."

He said for Wolfe to state the expenditure was unforeseen "is either an admission of complete ignorance concerning the distribution of the BCRIC shares or a deliberate intention to mislead the taxpayers of B.C."

Stephens said the $3 million should not be spent without approval of the Legislature and he was seeking legal advice to see whether the approval warrant could be challenged in court.

The weather

Sunny. Winds mostly light easterly. Friday's precipitation: nil. Sunshine 10 hours 24 minutes. Recorded high and low at Victoria airport 14 and —1. Today's forecast high and low 12 to 14 and 0 to 2. Today's sunrise 6:38, sunset 6:11. Moonrise 3:20 p.m., moonset 5:05 a.m. Sunday outlook: sunny.

East coast of Vancouver Island — Sunny. Winds light and variable. Friday's precipitation: nil. Recorded high and low at Nanaimo 16 and —2. Forecast high and low 13 to 16 and 0. Sunday outlook: sunny.

West coast of Vancouver Island — Sunny. Winds light and variable. Forecast high and low at Tofino 10 to 12 and 0 to 2. Sunday outlook: sunny with a few cloudy periods.

North coast of the Mainland — Cloudy except mostly cloudy in the North Coast District with a few periods of light rain. Winds light southeasterly. Forecast high and low 6 to 8 and 0 to 2. Sunday outlook: a few showers.

Extended outlook, Monday through Wednesday — chance of a few sprinkles Monday, otherwise dry and mild through Wednesday. Highs 9 to 14. Lows 3 to 6.

READINGS

	Max.	Min.	Prec.
St. John's	8	—2	2.5
Halifax	0	—3	40.0
Fredericton	—2	—5	—
Charlottetown	—2	—5	—
Montreal	3	—4	—
Ottawa	4	—5	—
Toronto	6	—4	Trace
Thunder Bay	0	—9	3.3
North Bay	4	—9	—
Kenora	—14	—20	0.6
Winnipeg	—18	—21	0.9
Churchill	—29	—34	—
Brandon	—16	—34	—
Regina	—18	—23	—
Saskatoon	—15	—25	—
Prince Albert	—14	—26	—
North Battleford	—10	—24	—
Swift Current	—9	—18	0.2
Medicine Hat	3	—6	—
Lethbridge	8	—4	—
Calgary	7	—7	—
Edmonton	4	—7	—
Cranbrook	7	—6	—
Castlegar	9	—5	—
Penticton	9	—4	—
Revelstoke	6	—8	—
Vancouver	10	0	—
Prince Rupert	10	—3	—
Terrace	7	—2	—
Stewart	3	—1	2.4
Port Hardy	10	—1	—
Tofino	14	1	—
Comox	10	—2	—
Prince George	8	—8	—
Williams Lake	9	—9	—
Kamloops	10	—5	—
Dawson City	—6	—15	—
Whitehorse	4	—4	—
Fort Nelson	5	—12	—
Fort St. John	8	—7	—
Peace River	1	—21	—
Yellowknife	—17	—23	—
Inuvik	—30	—40	—
Seattle	18	3	—
Spokane	9	—4	—
Portland	18	6	—
San Francisco	13	11	—
Los Angeles	17	12	—
Phoenix	24	13	—
Las Vegas	24	9	—
Chicago	2	0	—
New York	11	2	—

TIDES AT VICTORIA
(Tides listed are Pacific Standard Time)

	Time	Ht	Time	Ht	Time	Ht	Time	Ht
	H M	Ft.	H M	Ft.	H M	Ft.	H M	Ft.
10	0345	7.8	0725	7.2	1200	7.7	1925	3.3
11	0330	7.6	0745	6.8	1250	7.7	2000	3.5
12	0315	7.5	0820	6.2	1335	7.6	2030	3.7
13	0315	7.6	0845	5.7	1425	7.5	2055	4.0
14	0325	7.6	0930	5.1	1500	7.4	2125	4.3

TIDES AT SOOKE

	Time	Ht	Time	Ht	Time	Ht	Time	Ht
	H M	Ft.	H M	Ft.	H M	Ft.	H M	Ft.
10	0110	7.5	0545	6.8	1055	8.4	1840	3.3
11	0115	7.6	0640	6.3	1145	8.3	1910	3.3
12	0135	7.7	0700	5.7	1235	8.2	1950	3.4
13	0205	7.8	0745	5.2	1315	8.1	2015	3.7
14	0225	7.9	0830	4.7	1400	7.9	2055	4.0

TIDES AT FULFORD HARBOUR

	Time	Ht	Time	Ht	Time	Ht	Time	Ht
	H M	Ft.	H M	Ft.	H M	Ft.	H M	Ft.
10	0410	10.3	0945	7.7	1410	8.9	2115	3.7
11	0430	10.2	1020	7.3	1515	9.0	2140	3.8
12	0455	10.1	1035	6.7	1550	9.0	2215	4.0
13	0515	10.0	1110	6.1	1645	9.1	2255	4.4
14	0540	10.0	1130	5.6	1735	9.1	2315	4.8

The Great Home Show

Always Something New and Wonderful at the Traders!

$1488
10 Piece Suite

Weathered SOLID PINE and HERCULON/OLIFIN for Carefree Hearty Living!
Sofa, chair and ottoman, or pair of loveseats. Your Choice $799.95
Cocktail Table and Pair of Lamp Tables, 3-Pce. Set ONLY $369.95

OPEN SUNDAY
Noon-5 p.m.
WEEKDAYS
9 a.m.-9 p.m.
Compare Our Values On
3 ROOM GROUPINGS
$1299.95
Deluxe style, value priced.
Living Room, Kitchen, Bedroom
EASY BUDGET TERMS
TRADE-INS ARE WELCOMED
Many Others to Choose From

Admiral 100% Solid-State Portable 12" TV $99.95

Compare Our Selection, Service and Values!

Another Carload Purchase
Spinal Guard by King Koil

SINGLE BEDS
39"x72" with Legs $89.95
Or 2 Beds for $169.95

The mattress chiropractors helped design*
If your back is complaining, you can hardly afford to pass up this King Koil's quality. Chiropractors helped design the Spinal-Guard to give you extra support where it's needed most — in the critical centre ⅓ of the mattress. And the Flex-edge border supports give you edge-to-edge sleeping comfort, too. Spinal-Guard. Firm support for your back. Welcome news for your budget.

$179.95
Twin Size. Each piece.
15 year warranty when purchased in sets.

$219.95 full size Each piece
$499.95 Queen size 2 piece set

Fire Resistant Ticking!
Recently Rated BEST in U.S. Consumers Tests!

BRASS
PLANT STAND Approx. 35" high $39.95
VALET STAND Approx. 46" h x19" w $89.95
COAT RACK Approx. 66" h $99.95

SPECIAL TERMS
90 DAYS
Same as Cash!
No interest or finance charge if account is paid off in 3 equal monthly payments. Minimum purchase $200.00. NO DOWN PAYMENT REQUIRED. All terms subject to approval of credit. Longer terms plans available.

*Spinal Guard was designed with the help of the International Chiropractors Association. For their assistance, ICA receives a royalty from King Koil to further the work of the Chiropractic profession.

Colonial Hi Back Luxury
Sofa and Chair or Pair of Loveseats
100% nylon velvet fabric. Great Value, Solid Comfort $899.95

Contemporary Extra Hi-Back
Luxury Sofa, Chair and Ottoman
100% nylon velvet. Choice of colors. 3 pce. set $899.95

Colonial Luxury Style 4 Piece
Bedroom Suite
Includes triple dresser, framed mirror, 4 drawer chest, 54/60" headboard. $499

Contemporary Tuxedo Arm Style
Sofa and Loveseat in plaids.
On Sheppard casters too $499.95

Cocktail Table Sets
Deluxe style. 3 piece sets $149.95

7 Piece Kitchen Dinettes
Deluxe style with 2 tone hi-back chairs. $199.95

Colonial Dining Room Suite
Large round table, 2 leaves, 6 deluxe heavy duty chairs. $599.95

Traditional Pair of Chairs
Deluxe Style Swivel Rockers
Choice of colors in nylon or acrylic ..... $499.95 pr.

Clearing Big OPEN STOCK Inventory
Dressers, Mirrors, Chests, Desks, Book Hutches, Night Tables, etc., etc.
We're Discontinuing This Big Line!

AUTHORIZED DEALER
Scotchgard FABRIC PROTECTOR

The Traders
CHARGEX VISA
715 Finlayson St., Victoria, B.C. PHONE 388-6264
3-10

It's 'chairwoman' in a pinch

New Oxford dictionary lays down the law with numerous strictures on word usages

LONDON (UPI) — It's "chairman," in a pinch "chairwoman," but never "chairperson."

So at least rules a new Oxford dictionary published in paperback this week.

"Chairperson" doesn't even rate a mention in its pages. Hopefully we'll hear it no more, now that the dictionary definitively rules it out.

Oops. "Hopefully" is out, too. And one should not confuse "definite" with "definitive."

"The public in general is much more conscious than it used to be about what is right and wrong," said editor Joyce Hawkins of the Oxford University Press, perhaps unconsciously using "public" as a singular noun in the American way rather than a plural one as in Britain.

"We rather think things are changing away from permissiveness."

And changing, hopefully—or rather, it is to be hoped—in such a way as to eliminate precisely those horrors like chairperson.

"Chairwoman" is okay—or rather, allowed. But "chairman," it says, may be used about persons of either sex.

Hopefully, it says, means only "in a hopeful way," and must be used with a noun. It is no substitute for "it is to be hoped," nor is the phrase "due to" a proper synonym for "because of."

The dictionary is a grumbling, cantankerous kind of wordbook that for the first time issues flat ukases about words which ain't good.

("Ain't: This word is avoided in standard speech except in humorous use, e.g.: she ain't what she used to be.")

"We feel the time has come to lay down the law on what is right and wrong," said editor Hawkins. ("Lay down the law: to talk authoritatively, or as if sure of being right.")

Strictures on correct word usage abound on nearly every page, such as one about confusing "less" with "fewer."

"We need less tax officials" is wrong, no matter how true, when what is meant is "We need fewer tax officials." For things measured by numbers, use "fewer," the dictionary says.

The new volume, which even before publication ran through two printings totalling 500,000 copies, sets out to be not only definite but definitive, two words it complains are often confused.

With bravery approaching foolhardiness it tackles the most common error in English usage—the confusion between "it's" and "its," and labels such solecisms as "between you and I" as "incontrovertibly wrong."

Guards stone Iran women

TEHRAN, Iran (UPI) — Male revolutionary guards Friday stoned and cursed several hundred women who marched in defiance of Ayatollah Rullolah Khomeini's pronouncement that they must wear veils and obey the rigid code of Islam.

While the women bitterly opposed the ayatollah's authority, Prime Minister Mehdi Bazargan pressed forward in talks with Khomeini to revamp the government he has criticized for "committee games" by revolutionaries who are known to have ordered the execution of 44 men accused of mass murder, torture and sex offenses.

A group of a thousand women gathered at the university campus for the second day of demonstrations, yelling, "We condemn all forms of repression," and "We shall not let anyone turn us into slaves."

A number of the women smoked cigarettes and waved them in the air in an act of defiance. Tobacco is forbidden to women under Khomeini's strict code of Islamic morality.

The protesters suddenly were confronted by pro-Khomeini men, who taunted them and hurled stones at them. There were no reports of injuries, however.

Sources close to the 71-year-old prime minister said he was in contact with Khomeini, headquartered in the Moslem university town of Qom, south of Tehran.

"Some headway has been made," a source close to Bazargan said, adding that the prime minister had threatened to resign, but was "in position to push through without having to quit."

Bazargan's labor minister, Dariush Foruhar, said Khomeini "still supports the government"—a sign that Khomeini had been amenable to the prime minister's demands.

There was strong speculation that some of the revolutionary committees, considered a threat to Bazargan's authority, would be dissolved in a conciliatory gesture to the premier.

But the revolutionaries Friday ordered more summary executions, and their firing squads killed three police officers accused of mass murder and torture.

IO CLOSEUP shows volcanic caldera crater, upper left. Dark flows are believed to be low viscosity lavas. Smallest features are about .2 miles across from 18,480 miles out. Picture width is about 147 miles. —AP

300,000 DOGS TO DIE

BOGOTA, Colombia (UPI) — Pet-lovers in Bogota are up in arms over reports of a "canine holocaust" in which up to 300,000 stray dogs will be killed to halt a rabies outbreak.

No date has been announced for beginning the massive destruction of stray dogs and authorities say it will probably take up to a year to remove all of them from the streets.

Authorities also plan a massive campaign of vaccination of dogs with owners starting March 15 to immunize 350,000 dogs against rabies. There is no accurate census of the canine population in this city of five million people.

Bogota newspapers have dubbed the program the "canine Holocaust," because it coincides with the local transmission of the television mini-series *Holocaust* about the Nazi extermination of Jews.

Otto Gutierrez, Bogota health secretary, announced the measures because of a rising incidence of rabies.

We've turned tables—Amin

NAIROBI, Kenya (AP) — Ugandan President Idi Amin claimed his troops turned the tables on Tanzanian and Ugandan-exile invaders Friday, driving them back from his capital of Kampala and seizing weapons.

However, the Radio Uganda broadcast which carried Amin's claims gave no evidence of the site or scope of the action and there was no independent confirmation of the claims.

Sources in Nairobi were quoted as saying Amin's troops attacked a largely-deserted town—Mpigi.

"Reports from the battle since last (Thursday) night were encouraging—the enemy is retreating," Amin said.

The former British army sergeant, now president, field marshal and military chief of staff, announced in the Radio Uganda broadcast that Ugandans had nothing to fear.

Spokesmen for one organization of Ugandan exiles here said it appeared Amin's promised counter-attack had finally begun.

But skeptical Nairobi diplomats said Amin's announcement might have been concocted to bolster morale after the previous days' reports that the invaders were shelling Mpigi, only 40 kilometres from Kampala.

A diplomat in Kampala, reached by telephone, said even if the invaders had not been forced back, they would probably forestall any attack on the capital until the end of an Islamic Development Bank conference scheduled for next week in Kampala. Tanzanian President Julius Nyerere, the diplomat said, would probably hesitate before endangering so many potential aid donors.

Woolco
CORRECTION
In the Automotive ad of Wednesday, March 7 it lists Castrol GTX Motor Oil at 1.09 qt. and it should read 1.09 litre.
We apologize for any inconvenience this may have caused.

Jupiter displays northern lights

PASADENA, Calif. (AP) — Jupiter has a 26,665-kilometre (18,600-mile) long display of northern lights, scientists discovered Friday. They said the display was the first of its kind found on any planet besides earth.

The northern lights were found as scientists looked at a Voyager 1 photograph of the dark side of the planet.

The display was "the largest aurora arc that has ever been observed," said Dr. Edward Stone, Voyager project director at the Jet Propulsion Laboratory.

The lights indicate Jupiter's atmosphere is bombarded by many energetic particles that cause the atmosphere to glow, Stone said.

He said the northern lights —properly the aurora borealis—are the first seen anywhere except on earth.

The photograph of the dark side of Jupiter also shows 17 light spots at lower latitudes and Stone speculated these might be lightning above the cloud cover. Such lightning was discovered on Venus three months ago by the Pioneer probe, Stone said.

FINAL WEEK
Colony MOTOR INN
TONI SINCLAIR SHOW
FROM 8:30
THE NEW LOUNGE 3-10

NEVER WAX YOUR CAR AGAIN
"Guaranteed in writing"
PERMA-SHINE
Come in for a "Test Spot"
509 Ellice St. 3-10 386-7571

DEALERS
BRIGGS — STRATTON
LAWNBOY — MTD
SALES & SERVICE
Lawnmowers — Engines
Outboards — Chainsaws
Light Industrial Equip.
NEW — USED
Convenient Downtown Location
D & R MOWERS & ENGINES LTD.
615 Chatham
384-5551
3-3

GORGE ROAD Garden Centre
"To Please People Makes Us Happy" 383-0744
SPRING PLANTING TIME!
FRUIT TREES, ROSES, EVERGREENS
Colorful LILY selection ..... 1.95 ea.
DAHLIAS Cactus, decorative, baby types. Good color range. .... 1.59 ea.
SPRING BULBS
Peonies, Calla Lily, Anemones, Ranunculas and many more.
SEEDS, ONION SETS, MULTIPLIERS, SEED POTATOES
PERENNIALS Reg. 1.25 SPECIAL ea. ..... 95¢
Shasta Daisy, Delphiniums, Pyrethrums, Polychromas, Columbines, Geums, Thymes, Lavender, Campanula Corpatica, Carnations and many more.
475 GORGE RD. EAST
(Next to Revelstoke, formerly Stewart & Hudson)

at Factory Optical
and offer you 3 price ranges on frames
$9. $14. and $19.
Fashion frames also available
Soft contacts $150.
with 60 day warranty
Senior citizens and students - 10% off
For a new outlook... look out for us.
Now open
Factory Optical
880 Fort St. 386-9611

LINK CUBBON ON COOK LINK
CUBBON LINK
INVITES YOU TO
Pick-a-Panel
and do it yourself!
☐ Highly resistant to scuffs, dents and scratches.
☐ Won't crack, check or splinter.
☐ Won't fade or darken with age.
☐ Pre-finish surface wipes clean with a damp cloth.
☐ Installs with nails or contact cement.
Ask us for free literature.
GUARANTEED! FLAME SPREAD RATED!
CANFOR
HOMESTEADER
Homesteader Pre-finished panelling has the deep texture of aged, knotty cedar. The random planks are cross-grooved to suggest end matching. Available in Burnished Brown.
PRICE PER 4'x8' PANEL $7.45
MANOR HOUSE
Manor House Pre-finished brick panelling is an outstanding reproduction of weathered, bonded brickwork. The panels are designed to carry an unbroken brick pattern across the wall. Available in Sierra Gold, Westminster Red.
PRICE PER 4'x8' PANEL $15.29 COOK ST. ONLY
HACIENDA
Hacienda Pre-finished panelling reproduces the three-dimensional texture of lightly-trowelled, bone white stucco.
PRICE PER 4'x8' PANEL $9.49
RUSTIC STONE
Rustic stone panels have the texture and feel of uncut stone. Mortar lines at sides and ends ensure hidden joints vertically as well as horizontally. Colors: Sudbury Brown, Chateau White.
PRICE PER 4'x8' PANEL $8.99
CUBBON ON SALTSPRING CUBBON IN COLWOOD CUBBON ON COOK CUBBON IN COLWOOD CUBBON ON SALTSPRING CUBBON IN COLWOOD
in COLWOOD 2650 Nobhill Rd 474-1281
on COOK 1720 Cook St. 384-8181
STORE HOURS 8 A.M.-5:30 P.M. MON.-SAT.
OPEN SUNDAY 10-3:30 P.M.
FREE COFFEE SUNDAY
3-10
LINK CUBBON IN COLWOOD LINK

Colonist

Comment

SATURDAY, MARCH 10, 1979

Shoot-out at Riley Creek

THE JAPANESE probably will save Forests Minister Tom Waterland some loss of face in this embarrassing confrontation between two of our government departments on the Queen Charlotte Islands.

On the face of it, the issue is a tiny tract of timber on the steep slopes above Riley Creek on the west coast of Graham Island. The provincial government, which has jurisdiction over forestry, says: log it. The federal government, which has jurisdiction over salt water fishing, says: no.

The federal fisheries people have concluded that if this little patch of timber, about 50 acres of it, is logged, the thin soil remaining might well be washed into the creek, silt the spawning beds and deal a blow to the creek's salmon production.

Mr. Waterland, when he heard of the ban, chose to interpret it as federal encroachment on a provincial jurisdiction. He trumpeted defiance. Jack Munro, the mouth for the laboring loggers, said it would cost jobs. Ye gods and little fishes! Fifty acres of timber in a province which has 125 million acres of forest land! The whole thing would be funny if these people were not in positions of some influence.

Perhaps the federal fisheries people are wrong. Perhaps if all the trees on that 50 acres of timber were cut the thin soil on those slopes would not end up in the creek. There is, of course, only one certain way to find out. We could cut down the trees and watch what happens. But doesn't it make a lot more sense to avoid that risk and leave those few acres alone? Only a tiny political mind would feel challenged by the federal fisheries ban on Riley Creek.

Now Mr. Waterland could face more embarrassing exposure in this sorry business because the feds for once have hung tough. They've told the province that if logging above Riley Creek proceeds, they'll take the matter to court.

Enter the Japanese. The company involved is Q.C. Timber Ltd., a Japanese firm. People on the scene report that the Japanese don't believe in confrontation tactics so they probably will respect the ban. Too bad our forests minister doesn't have the same attitude.

That place

NATIVE ACCENTS and pronounciations in Britain can throw visitors, even those who think they know the English language well. Our friends there remain masters at changing the way a word is spoken from the way it is spelled. Sawbridgeworth, for instance, is pronounced Sapsworth.

The British Broadcasting Corporation has brought out a volume on pronounciation which it hopes will help its announcers. Like the place name, spelled thusly, L-l-l-a-n-f-a-i-r-p-w-l-l-g-w-y-n-g-y-l-l-o-g-e-r-y-c-h-w-y-r-n-d-r-o-b-w-l-l-l-a-n-d-y-s-i-l-i-o-g-o-g-o-c-o-c-h.

Yep, there is a way of saying it, but does it matter?

The Rock: solid after a 10-year siege

With 15,000 residents per square mile, Gibraltar is one of the world's most densely-populated areas. A British possession since 1704, the Rock has been under siege for almost 10 years by Spain in an attempt to force settlement of her claim to the colony. In an interview, Gibraltar's governor, Sir William Jackson, speaks of the Gibraltarians' determination to stand firm.

By NICK COLE

GIBRALTAR — A lone British sentry wearing the winter "blues" of the 2nd Battalion, the Queen's Regiment, patrols regularly past the gold-tipped gates which stand symbolically open.

Until 10 years ago, this was for many visitors their first sight of Gibraltar. Then, in an ill-judged act of political spite, Spain closed the frontier.

Today, her border gates still stand firmly shut, with its paint peeling in the hot Mediterranean sun. Grass grows in the streets leading to the frontier town of La Linea, with its crumbling, unfinished buildings and mass unemployment.

Until ordered back by their masters in Madrid, 4,600 La Lineans worked daily in Gibraltar. Some had done so for 40 years. Others owned their own businesses.

The most pitiful sequel has been the families torn apart, now able to communicate only by telephone — restored, without warning, shortly before last Christmas — or by calling to each other across the 100 yards of "no man's land."

Occasionally, protesters chain themselves to the gates; British soldiers or police ease them gently off and send them away with a warning. The Spaniards put their protesters in jail to "cool off" for a few days.

This kind of "justice" is but one of may aspects which the 30,000 Gibraltarians resent about the Spanish way of life. The last thing they want is to be absorbed into the "Bull's Hide."

In the September, 1967, referendum, 12,138 voted to retain their links with Britain. Only 44 favored Spanish sovereignty. "The wishes of the people are the same today, as far as I can judge," comments a senior minister in Sir Joshua Hassan's government.

Dr. David Owen, Britain's foreign and commonwealth secretary, stated recently that British sovereignty over Gibraltar is not negotiable against the peoples' wishes.

In an interview, Gibraltar's governor and garrison commander, Sir William Jackson, re-affirmed Britain's stand.

"Our position is clear," he said. "We stand on the right of the people of Gibraltar to their own self-determination. As long as Her Majesty's government and people stick to that principle, then we can do nothing but support these people until the restrictions are lifted and people begin to associate themselves with Spain."

Asked about any possible re-opening of the frontier, Sir William commented: "It is absolutely in Spain's hands. There is very little we can do about it, in that they have these restrictions and have tried to persuade the people of Gibraltar that they would be better off linked with Spain."

These attempts, he went on, have had "absolutely the reverse effect"; instead of wooing the Gibraltarians, they have tried to coerce them and merely made them "more resolute." The Spaniards probably appreciate this fact, but find it hard to backtrack.

Sir William believes two factors will influence Spanish thinking on the Gibraltar question; one, Spain is due to host the Human Rights Conference in Madrid next year — "and it is going to be awkward to do that and to appear to be in violation of human rights here."

Secondly, if the "siege" is maintained in the face of Spain's application for European Economic Community membership, this will "certainly go against the spirit of the Treaty of Rome, if not the letter."

As he points out, a generation of Gibraltarians is growing up who have never been inside Spain. For them, there is an instinctive emotional appeal in Britain's capable, unobtrusive rule.

They regard the Union Jack flags which fly over the Royal Naval dockyard and the governor's residence as profoundly re-assuring as the red telephone kiosks, and "bobbies" patrolling the streets packed with Anglo-Italian-style houses and dotted with palm trees.

They like the visits from naval ships on exercise as much as they enjoy afternoon tea at the famous Rock Hotel, which retains something of the opulence it had in the heyday of the cruise liners during the 1920s and '30s. Gib was traditionally a port of call then for ships going east.

The people also appreciate being able to "buy British". Since wage parity with the United Kingdom was introduced last July, car ownership has boomed, threatening to one day cause a nose-to-tail jam on Gibraltar's two miles of external roads. Inside the Rock itself is a 34-mile road system reserved mainly for military use.

Gibraltar is managing very well without Spain thanks to a flourishing tourism trade (up 25 per cent last year), $10 million-a-year development aid from Britain, and the assistance of Moroccan labor.

(c) Gemini News Service

Ben Malkin

Economic council, government should keep their distance

OTTAWA — As an advisory body, the Economic Council of Canada must not only be independent but be seen to be independent if it is to have public credibility. Anything less would make the council seem an instrument of the government and therefore, in this paranoic age, not to be trusted.

That much is recognized in a lecture recently given by Sylvia Ostry, chairman of the council, to the school of public administration at Carleton Unversity. Nevertheless, she sees a need for some kind of structured connection between the council and the government and possibly between the council and Parliament. However well-meant, that kind of connecton could damage the council.

"The council has served," Ostry said, "and must continue to serve as a vehicle for the communication of ideas and perspectives and to do this it must be visibly independent of government involvement in its activities . . .

"Independence, however, should not mean isolation. It does not require us to operate in such a state of cloistered virginity that we are out of touch with the ongoing activities of governments and their agencies. I believe very strongly that it would be desirable for representatives of the council to meet at fairly regular intervals with a committee of cabinet; council members should also meet with opposition parties as requested. Moreover, the views of the council must be more effectively and directly conveyed to the various levels of government.

"In terms of our relations with Parliament as a whole, I have strongly recommended that consideration be given to the use of a parliamentary committee — existing or newly created — to discuss major council documents, especially annual reviews, on the occasion of a thorough airing of medium-term policy issues."

Yet is a link, even of the most tenuous kind, between the council and the cabinet and Parliament really necessary, considering the fact that as a result, the council might no longer be "visibly independent"? Ostry herself lists some of the council's accomplishments, achieved without such a link:

"In the early (annual) reviews, the council recommended the introduction of comprehensive manpower policies to increase occupational training and mobility of Canadians. The federal government established a department of manpower for this very purpose.

"The council urged educational investment and the federal government, with the provinces, embarked on shared cost post-secondary education programs which now see proportionately more Canadian young people getting advanced education than do the young in almost any other western nation.

"The council recommended the enrichment and co-ordination of initiatives in Canada's lagging regions and this was followed by the federal establishment of the department of regional economic expansion."

Ostry listed several more accomplishments, and concluded:

"I'm not saying these things would not . . . have happened without the council's advice, or that all our recommendations are acted on. That would be silly, for an economic advisory body is just that, an advisory body. Politicians must bear the ultimate responsibility, and governments must weigh factors other than economic ones in making their decisions. But the analytic work is thorough, the findings clear the air, and the advice is listened to. It is listened to because of its impartiality and its independence."

True, there is no reason that a parliamentary committee shouldn't call on the council for its views on a case-by-case basis. But to pin such meetings to the council's annual review would be to structure the relationship. As with any other outside experts, Parliament should say to the council, "don't call us, we'll call you."

Ostry recounted the reaction of the council's first chairman, J. J. Deutsch, when a cabinet member tried to persuade him to participate in the meetings of the cabinet committee on finance and trade in the same way as did officials of the finance department. Deutsch refused, arguing that "he deemed it his responsibility to express the views of his council only through its program of publications: to provide advice publicly, not privately."

There seems no cogent reason to alter that approach now.

Gwynne Dyer

The hazards are enormous if Khomeini were to die

LONDON — It was only when his doctors ordered him to take an immediate three-day rest that people recalled with a start just how old the Ayatollah Khomeini is. Has there ever before been a revolution whose leader is 78 years old? More to the point, what would become of Iran's revolution if he suddenly died?

No man of Khomeini's age, however fit and abstemious, can be reckoned a good insurance risk, especially if he has abruptly gone from decades of quiet religious contemplation to the stress-filled 18-hour days of a revolutionary leader. Nor, in an Iran where hundreds of thousands of weapons have suddenly fallen into private hands, can the possibility of assassination be dismissed.

If Khomeini were suddenly removed from the centre, would the Islamic revolution fall apart? Has he got any real successor who could carry on his work? Would the shah come back, or would the left take over? Above all, would the likelihood of Russian intervention be increased?

On one count, at least, the answer is clear: the shah could not make a come-back now if every ayatollah in Iran were simultaneously assumed into Paradise.

If Khomeini had died last month, the liberal-democratic government sought by Dr. Bakhtiar might have had a chance to grow. If he had died three months ago, even the shah just might have stood a chance, if he had been very quick and very adroit in turning himself into a constitutional monarch. But now it is far too late.

A much more doubtful question is what would become of the project for an "Islamic republic" if the ayatollah were removed from the scene. He is an extremely accomplished politician who has first turned himself into an all-purpose symbol of revolutionary change, and then used that symbolic power to unite all sorts of different groups behind his own purposes. There are other ayatollahs in Iran — some of them senior to Khomeini — but none of them has that symbolic power.

Khomeini's appeal is not just to the devoutly religious revolutionaries. His appeal to the community at large, and even to many of those who belong to Marxist groups which should in theory disapprove of him, is so powerful that nobody within the deeply divided coalition of revolutionary forces dares to challenge him openly. He is making use of this fact to ram through his own version of Iran's future and he has a fair chance of success.

But no other ayatollah could reach out beyond the purely religious revolutionaries to attract and bind the loyalties of the other well-armed groups who now teem through the streets of Tehran and other cities. If Khomeini goes, so does the increasingly strained unity of the revolution. It would be a miracle if the leftist guerrillas, especially those of the big Fedayeen-e-Khalq group, did not then make their own grab for power.

Iran may well disintegrate into chaos anyway. Khomeini may not be able to hold the revolutionary forces together and secessionist movements among Iran's numerous minorities are already coming into the open, notably among the Kurds. But without Khomeini, chaos and disintegration would be virtually guaranteed.

And that is what could bring the Russians in. They are even more cautious and conservative now than they were under Stalin, but in the early post-war years they were deeply involved in supporting secessionist "republics" in Iran's Kurdish and Turkish provinces.

Even more dangerous would be a situation where some armed leftist group seized power in Tehran for a day or two, and then came under attack from all the rival forces at loose in the streets. Such a beleaguered Marxist group might then swallow its vaunted nationalism and independence and call for Russian help.

But if Soviet forces should extend "fraternal aid" in such a sensitive strategic area as Iran, there is no telling where the repercussions might end. Although it is hard to imagine President Jimmy Carter taking decisive counteraction in a situation which would be potentially more serious than the 1962 Cuban crisis, there are times when institutions overpower individuals.

In view of what would be at stake in the world if Iran were actually falling under outright Soviet control, an all-out Soviet-American confrontation would be almost inevitable. It would be better for everybody if Khomeini stays alive to build his "Islamic republic".

ART'S GALLERY by Art Finley

The Daily Colonist.

1858 1978

Published every morning except Monday by The Colonist Publishers at 2621 Douglas Street, Victoria, B.C., V8W 2N4, a division of F. P. Publications (Western) Limited. Second class mail registration number 0516. All undelivered copies or any notices respecting changes of address are to be sent to the above address. Member Audit Bureau of Circulation.

RICHARD BOWER
PUBLISHER AND EDITOR-IN-CHIEF

LLOYD BAKER
ASSOCIATE EDITOR

FRED BARNES
MANAGING EDITOR

To the editor

Political hay made from tragedy

Because of illness, I have recently spent much time listening to open-line programs, and reading the daily papers.

I am:

● Deeply grateful that the government is determinedly pushing ahead with a program for compulsory treatment of heroin addiction.

● Relieved and grateful that the doctors have agreed to co-operate in the program.

● Bitterly angry at the endless repetition of the same old nonsense about civil rights, self-determination, "alternate lifestyle" and etc., etc.

Ten years ago, when my son became addicted, I phoned every organization in town whom I though might help. I got a flat turn down from every agency, except the Salvation Army, which wished me good luck. Out of curiosity, I recently made the same phone calls, and the answers are still much the same. There is still no effective help, and no relief for the frantic, unhappy families.

Our courts are jammed with drug related cases. It costs roughly $60,000 daily to run the Victoria courts (*Colonist*, Friday, Oct. 27, 1978). The cost of counselling, probation and police work is astronomical, and the cost of keeping the addict (a person needing some sort of treatment) in jail is approximately $1,000 monthly. How long must the taxpayer carry this useless burden?

We hear repeatedly that compulsory pick-up and treatment means a loss of civil rights. In fact the addict loses his personal rights (the major one being the right to treatment and protection), when he becomes addicted, and his civil rights when he is jailed.

Unfortunately, those presently speaking against the proposed compulsory centre are too often politically or professionally motivated and not personally involved in, or aware of, all the aspects of this tragic problem.

It is time now to listen to the families. They know all aspects of the problem. They are too ashamed and/or emotionally exhausted to join demonstrations or appear on public platforms, but almost all would say "Let us give this an honest try. My son (or daughter) might have made it if she had been compelled to take treatment."

No one knows if this approach will succeed. (I believe it can), but all of us who have been personally involved know that nothing else has worked. Let us give it a chance. Families and taxpayers, please write your minister of health offering support, and demanding help with your burden. Politicians, please stop making political hay out of my personal tragedy!

MOTHER OF A
HEROIN ADDICT

Punch

"We've decided against divorce. Neither of us wants custody of the dog."

Capitalism failing miserably

The following is a rebuttal concerning the article in the March 4 *Colonist* written by Kenneth McDonald titled *The dream world of socialism.*

Mr. McDonald criticizes socialism at a time when evidence clearly shows that capitalism is failing miserably, and Mr. McDonald's statements are typically reactionary.

Evidence shows the following:

● Prisons cannot be built fast enough to accommodate the need.

● Alcoholism is rampant because of social pressures caused by capitalism.

● Suicide by frustrated young people who cannot cope with "the system".

● Our environment is being polluted to the extent rivers and streams and even oceans are not free of pollution because environmentalists are paid off by large corporations to look the other way.

● Unemployment is a chronic problem because big business wants high unemployment so they can pick and choose from the work force and erode the trade union labor movement.

● Profiteering by food chains and other monopolies flourish at the expense of the working class.

● Revolutions in Third World countries are a direct result of capitalists raping the land of resources while workers live under sub-standard conditions.

The greatest example of capitalism and its right-hand partner imperialism is the murder of our young men by capitalists and imperialists creating wars for the sole purpose of stimulating the economy.

Capitalism and imperialism should be examined for what it really is: government by the rich, and human worth is measured in material worth.

WAYNE C. MOTT,
945 Scotia St.,
Victoria.

Boot now shifted to other leg?

Re: Frank Walker's letter on anti-union slurs: Of course we must have unions — in view of the appalling abuse of the workers 100 years ago. But, the trouble now is, that lots of us who aren't nearly so nice-minded as Mr. Walker, have an unpleasant hunch that the boot has now shifted to the other leg.

If Mr. Walker really supposes that the union members rush downtown and press their strike-earned dollars into the palms of small businesses or the media, then he must be an old pet who never thinks nasty things about anyone (except Muriel Powell, of course, but that's different and nobody likes the media anyway).

My experience is that the finance companies get the lion's share of union wages, and who can tell if that stays in B.C.? Besides, the villainous corporations, when they award increases, do not take it out of their own profits — they have greedy brutes called shareholders who grab those — so they increase their prices to the general public and can send the profits where they like; which inconveniences senior citizens, etc.

Boot on the other leg, what? But of course our dear Mr. Walker wouldn't think horrid things about people like that.

MRS. R. HOKANSON,
701 Esquimalt Road,
Victoria.

It's the men behind the machines

We thank you for your swift editorial to Warren Allmand's outcry against rising prices. Most wring their hands and patiently wait for the "ineluctable fate of Troy" and unlike valiant little Rhodesia we sit on the fence and like Micawber wait for tomorrow for something to turn up, such as Loto, our dear dear Goddess.

There is no lack of competition but it is for catching up in higher prices, wages, interests, everything. Then we wail and lament when we are crushed by the bigness of bureaucracy, business, labor and the various parasites in all strata of society.

Aristotle said: "The basis of a democracy is liberty", and Montesquieu replies: "Liberty produces excessive taxes, the effect of excessive taxes is slavery and slavery produces a loss in tribute." Rousseau stands up: Nothing is more dangerous than the influence of private interests in public affairs . . ."

De Tocqueville said: "When I see the right and means of absolute command are conferred on a people or a king, an artistocracy or a democracy, a monarchy or a republic, I recognize the germ of tyranny, and I journey on to a land of more hopeful institutions."

"The Assyrian came
down like a wolf on the
fold,
His cohorts all gleaming
in purple and gold."

Alas for the human situation, for the Shah of the 2400 year old Peacock Empire with his 707 and golden plumbing. Who knows, maybe Technocracy cannot save North America. General Slim could be right when he said in war it is not the machines that count but the men behind the machines.

IAN MATHESON,
2471 East 1st Ave.,
Vancouver.

Courtesy demanded

I'm sure you won't print this as it is about the rabble-raising unions. I refer to the repulsive ads they are running about their "so-called" wonderful people. I especially refer to the one in your March 1 edition about the woman who handles 99 per cent of the claims. I know we, as people, are gullible — but 99 per cent — who do they think even considers that to be within 10 per cent of the truth?

Their entire program is repugnant to the ninth degree — replusive beyond words. Why do I suggest such things? I defy anyone to go to any unionized office and expect common courtesy, cooperation and assistance. I have been insulted over 90 per cent of the time. I have had to depend on having to ask for help or information, and I do not come on strong — I approach in a courteous manner, ask politely and still get put down — with an attitude that it is an imposition that I even showed up and why was I there.

I have been kept waiting four minutes by a girl at B.C. Medical, while she finished filing her fingernails. I have been kept waiting at another office six minutes while she finished talking to a boy friend. This is only two examples — I could go on and on and I'm sure most people could do the same.

I believe it is time that we poor, dumb majority members of our society "unionize" ourselves against the unfair, repugnant, repulsive, discourteous and revolting treatment we are getting from the rabble union leaders and their minions.

J. PREKER,
1095 Bute St.,
Vancouver.

Premier abusing office position

A letter to Premier Bennett:

I recently received a letter from your office informing me and all the citizens of British Columbia how fortunate we are to be eligible to obtain five shares in BCRIC.

When you use government stationery with the letterhead of the Office of the Premier to further your own Social Credit Party's political ends you are abusing your position as premier.

The cost of the stationery, the preparation and mailing costs of this political propaganda to every citizen in B.C., many of whom are already fed up with your government's anti-people policies, is a blatant misuse of taxpayer's money. If you wish to put out propaganda for the Social Credit party I would suggest that you do it with Social Credit party funds. I do not support your Social Credit philosophy and I am sure that a great many more people in the province feel as I do, that we do not wish our tax dollars spent on partisan politics. I would be equally incensed if the NDP, Liberal or Conservative parties were to use our tax dollars on partisan poltical propaganda, but they haven't the opportunity, have they?

With all governments claiming restraint in public spending as a necessary step to good government you are setting an abominable example.

JIM McQUEEN,
230 Princess Ave.,
Vancouver.

Politicians are neglecting veterans

An open letter to veterans and to those who lost someone they loved:

I am writing to newspapers across Canada to protest the gross neglect of our veterans when the members of the House of Commons failed to take exception to the offensive statements made by Charles Arthur Gauthier.

Mr. Gauthier, SC Parliamentary Leader, was speaking during a debate on a bill permitting a constitutional referendum, and I quote from a Canadian Press report: "Our French boys were used as a buffer to protect the Anglophones," and "Over 4,000 of our young people (Quebecers) were butchered in the battlefield." (Verification of these quotes, see Hansard Jan. 31/79 page 2776).

Apparently no one cried "SHAME". How could this happen? How could our parliamentarians allow these reprehensible statements to go unchallenged? Do they think it is in the best interest of the country to allow the Quebecers to think that maybe this appalling thing happened? Do the members of the House feel this cruel silence is just reward for what our veterans did for Canada?

The House of Commons must receive as many letters as possible so all members realize there are Canadians out there who will not tolerate this insult to the integrity of our veterans.

N. A. MacEWAN,
95 Norquay Road,
Victoria.

Constitution a people debate

Re: The Canadian constitution and the importance of citizen's participation in policy making.

The debate about a new or revised Canadian constitution has centred around the relations between federal and provincial governments within Canada and a new bill of rights. However, the scope of the debate should be broadened.

As the BNA Act, the written part of our constitution, is 112 years old, revisions should foresee the needs of the future world, a world in which communications will make all the world's people much closer neighbors — unless the weapons of war annihilate us before there is a chance to plan and enjoy the future.

I support the World Federalists of Canada in their view that the constitution should condemn war as a means of settling disputes; ban weapons of mass-destruction in Canada; and accept compulsory jurisdiction of the International Court of Justice.

The present constitutions of Japan, Germany, India, Italy and others contain clauses limiting their sovereignty. Canada should declare its willingness to transfer, by legislation, certain powers to a world body, such as the United Nations, when such actions further peace and justice.

In addition the preamble to our constitution should contain an inspiring statement about our individual responsibilities, both as national and as world citizens. If Canada is to survive the next hundred years in a turbulent world, future citizens could then look back and say "this was our country's greatest contribution towards humanity."

Note: The recent outbreak of violence reinforces the fact that there is a serious lack of constructive policies in the international field. Unless we act upon our belief that we are civilized citizens, there is practically no chance of saving our civilization or the citizens thereof. We do have to take a stand and make our decisions clear in order to survive and thus give ourselves an opportunity to select the very best in our combined ideas and cultures, so we may build the future. For those people who want to participate, please write to the prime minister and to your federal MP to make your wishes known.

MRS. IDA G. WEISSE,
666 Wager Ave.,
Victoria.

Coalition ad insult to all civil servants

The full page advertisement in your edition of Feb. 23 by the National Citizens' Coalition is an insult to every civil servant across Canada.

The cartoon in this advertisement is in the worst possible taste and depicts a civil servant driving a Rolls Royce and a taxpayer a sub compact car. The civil servant is depicted as saying "Fill 'er up and charge it to my pal over there."

The National Citizens' Coalition is strongly opposed to retired federal civil servants, members of the armed forces, RCMP and their widows having their pensions indexed annually to the cost of living or are even opposed to legislation now before the Commons calling for increases to be given from time to time rather than on an annual basis.

In their advertisement a great deal is made of the value of the pension to be paid to Messrs. Trudeau, Clark and Broadbent when they reach age 65.

No mention is made, however, of the thousands and thousands of retired civil servants, etc., whose pension, after paying into a compulsory pension plan during their working lives, is barely in excess of the Guaranteed Income Supplement paid to those who have never contributed to a pension plan. How many pensioners are or were on a salary level of the three gentlemen referred to above or to deputy or assistant deputy ministers?

Now this National Citizens' Coalition has the unmitigated gall to ask the man in the street to send a donation to Toronto by cutting out a coupon in the advertisement which reads "I'm mad as hell about civil servants indexed pensions."

HAROLD B.
WHITFIELD
521 Noowick Road,
Mill Bay.

Buchwald focuses on U.S. dilemma

With reference to the article by Art Buchwald in the March 4 edition of the *Colonist*. Though facetiously written, it certainly puts into focus the dilemma in which Mr. Carter finds himself regarding his foreign policy! He is literally over a barrel (of oil that is!), and one wonders if Canada could not do more to ease this dilemma?

We talk about keeping our energy reserves for ourselves, but, if the USA economy fails as a result of her industrial wheels not being oiled, ours will surely fail also. We are notorious for not investing in, (and therefore not developing) our own country and seemingly object to the Americans so doing.

No doubt Mr. Carter would be more sympathetic to Israel if she had the oil reserves her neighbors have!

Let us not forget that it was a British proposal in 1919 and later the U.S.A. and the United Nations that encouraged and sanctioned establishment of the state of Israel, and therefore it is not entirely of her own making that she has become a "thorn" in everyone's side.

Let us not be fooled however, that if Israel vanished overnight, all would be quiet on the western/eastern front! Oil is the big issue here and our neighbor to the south needs help. Can we not give it, or are another three million Jews going to perish in order that America can "keep going" until other energy sources can be found?

MRS. R. MATTHEWS,
361 Christopher Place,
Victoria.

SPECIALS
SAT., SUN., MON. ONLY

Do You have a question about ROSES?
Mr. George Hepworth will be here on Sat. and Sun. from 10-12 and 1-3

For Your Convenience
Visa Chargex Now Available

SALEM BARK MULCH
40 lbs. 2.00

PANSIES and VIOLAS
In bloom.
3 containers 1.40

ONION SETS
Reg. $1.25 1-lb. 1.00

POTTING SOIL
40 lbs. 1.40

COME IN and MEET TONY WALLNER
of
GREENLEAF GARDEN SUPPLIES
MASTER GARDENER
He will be pleased to Answer any Garden Questions
SUNDAY
11 a.m. to 4:30 p.m.

SHRUBS
1.40 ea.
20 for $25.00
Junipers, Heathers
Thuja Pyramidalis
Hedging
Pyracantha
Flowering Shrubs
and many other varieties.
Hundreds to choose from.
1-gallon pots.
Mix and match your 20

MOSS KILLER
4-2-3
Kill the moss and feed your lawn.
5.95
20-kg bag (44 lbs.)

LAST CHANCE FOR SPRAYING
DORMANT SPRAY KITS each 2.95

RHODODENDRONS
3-gal. pot
Assorted varieties
4.95 each

OPEN EVERY DAY
8 a.m. to 5 p.m.
PERSONAL SHOPPING ONLY

Marigold NURSERIES LTD.
7874 LOCHSIDE DRIVE

MARKET REPORT

Closing quotations for Friday, Mar. 9, 1979

Toronto trading

TORONTO (CP) — Real estate and construction shares built a tower of profits on the Toronto stock market Friday.

They were the outstanding performers as the TSE 300 index rose to its second record high in a row.

The real estate and construction group soared 72.47 to 2,901.30, its third highest level ever. The Cadillac Fairview Corp. led the group, up ¾ to $12¾, a 1979 high.

The number of call options traded increased to 1,473 from 1,448 Thursday while put options declined to 35 from 54.

Dynamar Energy Ltd. was the volume leader among the 105 blocks traded, with 56,900 shares at $1.48 each.

BOX SCORE

	Fri.	Thurs.
Issues traded	629	636
Advances	249	212
Declines	170	198
Unchanged	210	226

ACTIVE STOCKS

Stock	Sales	High	Low	Close	Ch'ge
Res Svc Gr	140055	355	330	345	+20
Brascan A	85102	$21⅝	21¼	21½	+⅜
Kaiser Res	68400	$17¾	17½	17¾	
Shell Can	60330	$18⅛	17⅝	18⅛	+⅜
Cadillac F	55019	$12¾	12	12¾	+¾
Mines and oils					
Goldlund	52700	69	64	65	+1
Cuvier Mns	37856	60	55	55	+1
Highmont	32201	475	460	470	+5
Gulfstrm R	31546	54	52	53	+2
C Professr	30703	30	27	30	+3
Ulster Pet	282490	315	295	310	+18
TrCan Res	167877	265	250	265	+15
Dynamar E	87000	160	148	155	+6
Coseka Res	86080	$8⅝	8¼	8½	+¼

TSE 300 INDEX

	Close	Ch'ge	high	low
TSE 300	1403.05	+ 0.23	1403.05	1315.82
Minrals	1269.47	+ 2.21	1287.38	1104.24
Financ'l	1177.21	— 0.28	1264.43	1190.13
Oil, Gas	2014.88	+ 1.65	2014.88	1850.86
Industry	1133.94	+ 2.38	1133.94	1049.31
Utilities	1469.09	—20.02	1489.11	1422.04
Consum	1270.96	+ 3.37	1292.90	1222.46
Merch	1261.74	+ 2.91	1259.38	1091.51
Forest	1458.08	+ 7.37	1472.27	1383.42
Transp't	1278.33	— 7.18	1752.84	1585.93
Pipeline	1596.27	+ 6.89	1596.27	1440.60
Manage	1621.89	+13.33	1640.52	1493.20
Comm.	1410.38	— 3.95	1418.65	1356.26
Golds.	1525.99	— 4.92	1767.83	1424.52
Building	2901.30	+72.47	2933.48	2276.18

Up 9, down 5. Volume 4.97 million (4.17 million). Value $55.7 million ($45.57 million).

New York

NEW YORK (AP) — The stock market wound up its best week since last September with a mixed showing in a busy session Friday.

The volatile gambling stocks turned downward after leading the rally of the past several sessions.

The gambling issues, which have been the favorites of fast-money traders for most of the past year, dominated the active list.

Analysts have been at something of a loss to spot any concrete developments as "reasons" for this week's rally.

They have noted some apparent hopes that President Carter's Middle East trip will produce a peace agreement between Egypt and Israel.

Among Canadian issues on the New York Stock Exchange, Hiram Walker rose ⅝ to $35½, Genstar ½ to $33½ and McIntyre ½ to $26¾.

Inco dropped ¼ to $19 and Seagram ⅛ to $30.

CLOSING AVERAGES

	Open	High	Low	Close	Ch'ge.
30 Ind.	848.58	851.44	840.00	842.86	—1.99
20 Trns.	214.26	216.06	212.36	214.01	+0.19
15 Utls.	104.26	104.63	103.59	104.16	+0.10
65 Stk.	286.10	287.44	283.48	284.87	—0.27

Stock Volumes: Indus. 2,189,100; Trans. 796,800; Utils. 341,900; 65 Stks. 3,327,800. Total volume 33.41 million.

ACTIVE STOCKS

Stock	Sales	Close	Ch'ge
GibrltFin	2014900	15⅞	+ ⅞
Webb DelE	622800	22¼	—1¾
Ramada In	556200	11½	— ⅜
CaesarsWld	531200	56½	—6½
Gulf Oil	516300	25	+ ⅛
Am Motors	378900	7¼	+ ⅛
Exxon	370200	52¼	+ ⅛
BallyMfg	326500	62½	—2⅞
Colon Penn	297100	20	+ ¼
CNA Finl	295000	13¾	+ ½
Texaco Inc	292900	25	+ ⅛
Searle GD	257400	14	+ ⅝
RalstnPur	253000	12	+ ⅛
MGM	251800	23	—1¾
Holiday Inn	232600	17½	— ⅝

QUOTATIONS

Alcan	38	Inland St	36¼
Alcoa	54⅝	IBM	307¾
Ald Chem	32¼	Int Harv	39
Al-Chlm	29⅞	INCO	19
Am Air	11⅞	Int Paper	44¾
Am Brnd	50⅛	ITT	28
Am Bcast	34¼	Johns-Man	23⅞
Am Can	35⅝	Kaiser Al	20
Am El P	21⅞	Kennecott	23⅛
Am Motor	7¼	Kraftco	46⅞
Am Tel T	61½	LTV	7⅞
Ampex	15⅜	Litton	21
Asarco	18	Lockheed	19⅝
Ashland	—	McD Doug	31¼
Atl Rich	59¼	McLean	13¼
Avco	21⅝	Merck	67
Avon	47½	Mer Lyn	17⅜
Bell How	15⅞	Minn MM	58¾
Bendix	39⅞	Mo Pac	48½
Beth St	23	Mobil	73½
Boeing	67	Monsanto	47⅞
Boise Cas	—	Motorola	37¾
Borden	26⅜	NCR Corp	65⅛
Borg-W	28	Natomas	47
Bri My	34½	Newmont	26
Brunswk	14	Nort Sim	16
Burl Ind	17¾	Owen Ill	19¾
Burl Nor	39½	Pac Gas	24⅝
Burroughs	66⅞	Pan Am	5¾
Caterpill	60	Pan El P	46¼
Col Bcast	49¾	Peop G	33⅞
Celanese	42¾	Pepsico	24⅜
Chase M	30⅝	Phil El	16½
Chessie	27½	Phil Morr	64¾
Chrysler	10⅛	Phil Pete	33⅞
Cleve El	18¼	Pit Bowes	25⅛
Coca-Cola	42¾	Polaroid	40¾
Col-Palm	17½	Proc Gam	81
Comsat	42	Pub Sv EG	22⅛
Con Frt	23⅝	RCA	27
Con Nat G	38	Repub St	25⅝
Cont-Data	31⅞	Revlon	50⅛
Con Ed	24⅛	Rockwell	36¼
Cont Oil	31⅞	Schlumberg	100¾
Crown Ck	29½	Scott Pap	17⅝
Crown Zell	33¼	Sea Cstle	25⅜
Delta Air	39⅜	Sears	19⅞
Disney W	38	Seatrain	7¾
Digital E	51¼	Shell	36¾
Dow Chem	26⅝	Singer	14
du Pont	136⅛	Sony	8½
East Air	7⅞	So Cal E	26¾
East Kod	61⅝	South Pac	28¾
El Paso	17	Sperry	47⅜
Exxon	52¼	Stand Cal	46⅞
Fair Cam	34⅝	Sun Oil	44⅞
Firestone	13⅝	Teledyne	—
Ford	42¾	Telex	5⅛
Gam Sko	26¾	Texaco	25
Gen Dyn	33	Tex Gulf	23⅞
Gen El	46⅞	TWC	15⅝
Gen Food	32⅝	Un Carb	39¼
Gen Mot	55⅞	Un Pac	58⅝
G Tel El	28¼	Un Brd	9⅜
Gen Tire	26¼	Un Oil	62⅞
Ga Pac	27⅜	UAL Inc	27
Gillette	25½	U.S. Steel	24¾
Goodyear	17	West Air	8⅛
Greyhound	11⅞	Westghse	19
Gulf Oil	25	Weyerhsr	29⅛
Hilton	27¼	Wometco	14⅞
Homestake	33½	Woolworth	21¾
Honeywell	64¾	Xerox	57
Houston	28⅞	Zenith	13⅜

BOX SCORE

	Fri.	Thurs.
Issues traded	1877	1865
Advances	803	1041
Declines	645	441
Unchanged	429	383

TORONTO CLOSING STOCKS
Distributed by CP
Toronto Stock Exchange—Mar. 9

Complete tabulation of Friday transactions. Quotations in cents unless marked $. z—Odd lot, xd—Ex-dividend, xr—Ex-rights, xw—Ex-warrants. Net change is from previous board-lot closing sale.

Stock	Sales	High	Low	Close	Net Ch'ge
A and B					
Abacus	2993	335	325	325	—5
Aby Gln w	200	460	460	460	
Abitibi	24085	$19¼	18⅞	19⅛	+¼
Abitbi 7½p	z25	$48½	48½	48½	
Abitbi 10	z94	$54	54	54	
Action Trd	5500	103	101	103	
Adanac M	10400	180	170	179	—1
Afton Min	200	$17¾	17¾	17¾	—½
Agnico E	1800	$6⅜	6¼	6⅜	—⅛
Agra Ind A	7400	$6⅞	6¾	6¾	—¼
Akaitcho	500	88	88	88	+2
Albany	18500	64	62	62	—1
Alt Energy	23870	$21⅜	20½	21⅜	+⅞
Alta Gas A	25000	$17¼	16⅞	17	+¼
Alta G D p	z7	$179	179	179	
Alta G E p	650	$26	26	26	
Alta G F	100	$27⅝	27⅝	27⅝	+⅛
Alta G 9.76	200	$27⅝	27⅝	27⅝	
Alta G 7.60	500	$25¾	25⅝	25¾	+⅛
Alta G 6⅜	7075	$25½	25¼	25¼	—¼
Alcan	53213	$45⅛	44⅝	44⅞	+¼
Algo Cent	502	$20⅞	20⅞	20⅞	+⅜
Algoma St	2310	$27½	27	27¼	—¼
Astel p	200	$27	26¾	27	
All-Can B	1200	$8⅛	8⅛	8⅛	+⅛
Allarco Dv	225	$36	36	36	—1
Almin 4½ p	z25	$38¾	38¾	38¾	
Alum 3rd p	800	$26¾	26¾	26¾	
Am Bonza	31865	$18¼	17⅞	17⅞	—¼
Am Larder	14500	42	41	42	+1
Am Eagle	39150	273	265	271	+11
Am Leduc	7500	30	29	30	+1½
Andres W A	1875	$14½	14⅛	14⅜	+⅛
Andres W B	1100	$14⅜	14⅛	14⅛	—½
Ang U Dev	2500	360	355	360	
Anthes C p	z26	$69⅛	69⅛	69⅛	
Aquitaine	4725	$26¼	26	26	
Asamera	6955	$18⅞	18½	18⅝	+⅛
Asbestos	950	$47½	47	47	—½
Atco A	3710	$19	18⅝	18⅝	—⅛
Atl C Cop	z60	55	55	55	
Atlas Yk	27100	80	75	78	+3
BC Sugar A	220	$31½	31⅜	31⅜	+⅜
BP Can	11036	$24⅜	23¾	24¼	+½
Banister C	6600	$10¼	10	10	—¼
Bank BC	108	$36⅞	36⅞	36⅞	—⅛
Bank Mtl	40187	$24⅜	23¾	24⅛	
Bank N S	45649	$23⅞	23⅜	23⅝	
Bk NS r	426624	28	26	27	+1
Bankeno	3100	240	235	238	+3
B Cdn Nat	402	$15¾	15⅝	15¾	+⅛
Barbecon	200	$16	16	16	+¼
Barex	1000	8½	8½	8½	+½
Bartaco	3000	290	280	290	+15
Bary Expl	4100	112	109	112	+7
Becker B p	100	$7⅛	7⅛	7⅛	—⅛
Bell Canad	17852	$64¾	63¾	64	—1¾
Bell A pr	z3	$64	64	64	
Bell 2.28	600	$32¼	32⅛	32¼	
Bell 1.96	600	$27	27	27	—¼
Beth Cop A	100	$17¼	17¼	17¼	
Bl Hawk	3000	21	20	20	—1
Black P A	800	$16⅞	16¾	16¾	+¼
Blkwod A	3500	$5¾	5⅜	5¾	
Block Bros	1075	$7½	7½	7½	+¼
Bonza O	17750	$5½	5¼	5½	+⅜
Bovis Cor	13838	69	67	69	+2
Bow Valy	17600	$25⅛	25	25⅛	+¼
Bow-m pr	z20	$42	42	42	
Bralor Res	2819	$10½	10⅜	10½	+⅛
Bramalea	1790	$17⅛	17	17⅛	+⅛
Brascan A	85102	$21⅝	21¼	21½	+⅜
Brscn 8½	700	$28⅛	28⅛	28⅛	+⅛
Brenda M	6471	$18⅝	18½	18½	—⅛
Bright A	850	$18⅞	18¾	18⅞	+⅜
Brinco	4612	$8¾	8½	8⅝	
BCFP	1315	$20¾	20½	20½	—⅛
BC Phone	805	$17⅝	17½	17⅝	
BCPh 1956	100	$59	59	59	
BCPh 5¾ p	z20	$68½	68½	68½	
BCPh 6 pr	z42	$70⅛	70⅛	70⅛	
BCPh 6.80	z40	$20⅞	20⅞	20⅞	
BCP 7.04 p	100	$22¼	22¼	22¼	—½
BCP 10.16 p	260	$28⅜	28⅜	28⅜	+⅛
Brunswk	3080	$7	6⅞	7	+⅛
Budd Auto	1800	$9	8⅞	8⅞	—⅛
C					
CAE A	400	$21½	21½	21½	
Cad Frv	55019	$12¾	12	12¾	+¾
Cad Frv A	340	$10⅜	10⅜	10⅜	
Cal Pow A	4023	$42¾	42	42½	+1
Cal P 4 p	z9	$52¾	52¾	52¾	
Cal P 10 p	40	$109	109	109	—1
Cal P 2.36	442	$29½	29½	29½	+¼
Calvrt Dle	2650	270	270	270	+5
Calvert	6000	47	46	46	—1
Cam Mine	5000	29	29	29	
Camflo	2100	$13¾	13⅝	13¾	
C Chib A	600	$6⅜	6⅜	6⅜	
Camp RL	780	$37⅜	37⅛	37⅛	
CDC pr B	475	$109½	109	109	—¾
Can Malt A	900	$34½	34¼	34¼	+¼
C Nor West	12240	$9⅝	9⅜	9½	
C Pakrs C	300	$22¼	22	22	—¼
Can Perm	500	$17⅞	17¾	17⅞	+⅛
CPerm 6¾	100	$25⅝	25⅝	25⅝	
CPrm 8	175000	$26⅝	26⅝	26⅝	+⅛
C Safway p	z50	$85	85	85	
CS Pete	11553	$5⅛	5	5	
Can Trust A	1626	$25	24½	24½	—½
C Trust 7¼	1000	$21¼	21	21¼	+¼
C Tung	z75	$21⅜	21¼	21⅜	
CCablesy A	z40	$18⅞	18⅞	18⅞	
C Cable w	1000	70	70	70	
Cdn Cel	2300	$9¾	9½	9½	+⅛
CC Man A	100	$25¼	25¼	25¼	
C Curtis	1500	71	71	71	
C Hidrogas	3800	480	470	475	—5
C Homestd	4235	$12¾	12⅝	12⅝	—⅛
Cl Bk Com	22192	$27⅜	27	27	—¼
CIL	725	$21⅝	21⅝	21⅝	—⅛
Cl Powr A	z300	80	80	80	
C Marconi	1100	$9¾	9⅝	9¾	+¼
C Merrill	6000	$18½	18½	18½	—¾
CNat R	3700	375	370	375	+15
C Ocdental	950	$22¾	22⅝	22¾	+⅛
CP Inve	9155	$25⅜	25¼	25¼	+¼
CP Ltd	43445	$26½	26	26	—⅛
C Reserve	3700	$13½	13⅛	13½	+⅜
Cdn Sup O	11656	$84½	83½	83½	—½
Cdn Tire	320	$29	28¾	29	
Cdn Tire A	3537	$29⅞	29⅝	29¾	—⅛
C Uilties	2950	$17¼	17⅛	17¼	+⅛
C Util 5 pr	z8	$59½	59½	59½	
CU 10¼	400	$27⅝	27⅝	27⅝	—¼
C Util 9.24	100	$27⅝	27⅝	27⅝	
CWN G 4 pr	z65	$9¾	9¾	9¾	
Canbra	250	395	390	395	+10
Candel Oil	500	$36	35¾	35¾	+¼
Canray	8265	199	190	199	+9
Canron A	675	$26⅜	26½	26⅜	—⅛
Cara	4025	$11⅜	11	11	—¼
Carl OK	4850	$5¼	5	5⅛	
Carl B p	100	$31¾	31¾	31¾	—¼
Carma A	2350	$11	11	11	+¼
Carma 8.75	100	$19	19	19	
Cassiar	8200	$11⅛	10⅞	10⅞	+⅜
Celanese	1950	495	485	485	—15
Cenex	21300	300	281	285	—5
Ctl Est A	5000	$11	11	11	
Ctl Fund A	z80	$6	6	6	
Cent Pat	1200	215	210	215	+15
Centurion	3000	$6	6	6	+¾
Chnclr	6641	300	295	298	—2
Charter Ol	1600	280	275	275	+10
Chieftan D	1700	$32¼	32	32⅛	
Chieftain p	10	$123	123	123	+1
Chrysler	3463	$12⅜	12	12	—¼
CHUM	500	$12	12	12	
Coch Will	2000	61	60	60	
Coch-Dun	100	$12	12	12	+½
Cockfield	1200	455	445	455	—5
Comb Met	2420	38½	38½	38½	—½
Cominco	1762	$36½	36⅛	36½	
C Holiday I	300	$9⅝	9½	9½	—⅛
CHIns A p	1450	$28⅞	28⅞	28⅞	
Comtech	200	275	275	275	+35
Conuco Ltd	11600	$5¾	5⅝	5¾	+⅛
Con Bath A	22025	$13¾	13	13⅜	+⅜
Con Fardy	16300	355	345	345	—10
C Durham	4800	149	145	148	+5
C Marben	17500	80	73	79	+6
C Morisn	2050	170	162	162	—13
Cons Prof	30703	30	27	30	+3
C Rambler	z50	226	226	226	
C Rexspar	500	83	83	83	—2
Con Textle	6472	485	475	480	
Con Distrb	6800	$10¼	10	10⅛	+⅛
Cons Gas	17449	$19⅞	19⅝	19¾	+⅛
Con Gas D	500	$26½	26½	26½	+¾
Control F	2300	$5½	5½	5½	+⅛
Conwest	1600	$6½	6⅜	6½	+¼
Cooper C	400	$8	8	8	
Cop Fields	1013	$5	495	495	—5
Corby vt	235	$26⅜	26⅜	26⅜	
Coseka R	86080	$8⅝	8¼	8½	+¼
Costain Ltd	900	$12¾	12¾	12¾	
Courvan	z50	7½	7½	7½	
Craigmt	2000	$6⅝	6½	6½	—⅛
Crain R L	418	$12⅜	12¼	12¼	
Crestbrk	2600	$13½	13⅛	13⅜	—⅛
Crwn Life	550	$64	63½	63½	—1
Crush Intl	500	$11¼	11¼	11¼	
Cuvier M	37856	60	55	55	+1
Cyprus	5300	$14⅝	14⅜	14½	—¼
Czar Res	9900	$7⅜	7⅛	7⅜	+⅛
D to G					
DRG Ltd A	825	$6⅜	6¼	6⅜	+⅛
Dale-R	100	$12¾	12¾	12¾	—¼
Daon Dev	11610	$10⅝	10	10⅜	+⅜
Daon A	500	$7	7	7	
Daon 8⅝ p	4100	$9½	9⅜	9⅜	+⅛
Debhld B p	z50	$69	69	69	
D Eldona	11833	130	127	127	—2
Delhi Pac	3000	16½	16½	16½	+½
Denison	11537	$21½	21¼	21⅜	
Dicknsn	6750	$6⅞	6¾	6⅞	—⅛
Digtech	9400	$5	470	485	+15
Dist Tr A	115	$8	8	8	—⅜
Doman I	4300	$8½	8⅜	8⅜	
Dome Mine	200	$98	98	98	
Dome Pete	10074	$117¼	115¼	115¼	—¾
D Bridge	2146	$31½	31	31½	+½
DExplor	4000	27	26½	27	
Dofasco A	9185	$32	31¾	31⅞	+⅛
Dom Store	125	$17¼	17¼	17¼	+⅛
D Textle	2210	$14	13¾	14	+½
Domtar	4095	$26¾	26⅜	26⅜	—⅛
Dunde Pal	12000	41	40	41	+1
Dunrale	z34	31	31	31	
Du Pont	37315	$19⅝	18¾	19½	+1
Dustbane	400	$9⅜	9⅜	9⅜	+¼
Dylex L A	886	$15¼	14⅞	15¼	+⅜
Dynamar	87000	160	148	155	+6
E-L Fin	872	$12¾	12¾	12¾	
East Mal	2200	176	175	176	+1
East Sul A	5010	210	210	210	
Estn Prov	100	$6¾	6¾	6¾	
Ego Res	25500	405	375	385	—20
Electro K	700	40	40	40	—10
Elhm A	3450	475	465	465	—10
Elks Stors	200	$7⅛	7⅛	7⅛	
Emco	10050	$9	8¾	9	+¼
Emco w	1000	290	280	290	+22
Extndcar	2550	$7¾	7¼	7⅜	+⅛
Extd A	950	$7⅜	7½	7⅜	
Extd wt	2400	375	375	375	
Falcon C	20567	$8⅝	8⅜	8½	
Fibrg Nik A	4041	$41⅞	40¾	41½	+1
Fed Ind A	2000	$5⅝	5½	5½	—¼
Finning T	100	$28	28	28	
Fireco SA	200	385	385	385	+5
F Cty Tr C	1500	$8⅜	8¼	8¼	—¼
F Mar	2250	75	75	75	+3
Foodex p	1771	$8⅛	8	8⅛	
Ford Cnda	103	$69	69	69	
F Sea A pr	z50	$8⅜	8⅜	8⅜	
Francana	2550	$10½	10¼	10½	+⅛
Fraser A	200	$15	15	15	
Fruehauf	z25	$10⅝	10⅝	10⅝	
G&H Steel	100	320	320	320	+15
G M Res	775	425	425	425	+5
Galtaco A	200	$8¼	8¼	8¼	+¼
Gaz Metr	240	$6	6	6	
Gaz 5½ p	z50	$58	58	58	
G Distrb A	2000	$8½	8⅜	8½	
G Distrb w	5400	280	270	270	—5
GMC	1055	$66	66	66	+½
Genstar L	2530	$39½	39¼	39¼	—¼
Gerin 1st p	z50	$8⅝	8⅝	8⅝	
Gesco Dis	100	370	370	370	+5
Giant Yk	z2	$11½	11½	11½	
Gibraltar	25715	$9¼	8¾	8⅞	+⅛
Glbe Rlty p	350	$25½	25½	25½	+⅛
Goldund M	52700	69	64	65	+1
Goodyear	150	$20	20	20	
Graft G	220	$40	39¾	40	+¼
Granduc	12700	165	150	165	+15
Gt Oil Sds	1650	$9½	9⅜	9⅜	—⅛
G L Nickl	1000	57	57	57	—2
GL Forest	250	$45½	45½	45½	—¾
GL For w	650	$13¾	13⅜	13⅜	—⅜
GN Fin	z4	190	190	190	
Gt West S	1000	340	335	340	+15
Greyhnd C	250	370	370	370	+20
Greyhnd	364	$19½	19½	19½	—¼
Guar Trst	z10	$7⅞	7⅞	7⅞	
Gulf Can	5921	$43¼	43	43	—¼
Gulfstrem	31546	54	52	53	+2
H to L					
HCI Hld w	500	$7½	7½	7½	+½
Hardee	z200	78	78	78	
Hard Crp A	5600	355	350	350	
Hard Crp C	100	365	365	365	
Harlequin	20750	$15⅞	15½	15⅝	—⅛
Hatleigh A	1280	$6¾	6¾	6¾	
Hatleigh B	840	$6¾	6⅝	6¾	
Hawker A	554	$9⅝	9⅝	9⅝	
Hayes D	1320	$12	11¾	12	
Hedway A	200	465	465	465	
Highmont	32201	475	460	470	+5
Holinger A	z16	$41⅞	41⅞	41⅞	
Home A	11882	$53¼	52½	52½	—½
Home B	802	$50	49	49	—1⅛
Howdn DH	400	$12¾	12¾	12¾	+½
Hud Bay	2830	$23¼	23	23⅛	—⅛
H Bay Co	28355	$27⅝	27⅜	27⅝	+⅛
HBC pr	9247	$23¼	23⅛	23⅛	—⅛
HB Oil Gas	9770	$57½	56	56½	—⅜
Husky Oil	740	$45¾	45½	45¾	+¾
Hydra Ex	3021	50	49	50	+2½
Hy's Ltd	200	425	425	425	+25
IAC	7920	$17⅛	16¾	17	+¼
ITL Ind	650	380	380	380	
IU Intl	8924	$12½	12¼	12⅜	—⅛
Imasco	530	$38½	38⅛	38⅛	—¼
Imasco A p	230	365	365	365	—10
Imp Oil A	26617	$27⅞	27½	27½	—⅜
Inco	43555	$23¼	22¾	22⅞	—⅛
Inco 7.85	400	$25¼	25¼	25¼	
Indal	8600	$14⅝	14½	14½	
Indusmin	1363	$17½	16¾	17½	+1⅛
Inglis	z2	$12¾	12¾	12¾	
Inter-City	2550	$8⅞	8¾	8¾	
Inter C B w	1500	$5¾	5½	5¾	+⅛
Intrmetco	200	$13⅛	13⅛	13⅛	—⅛
IBM	162	$365	365	365	+5
I Mogul A	250	$13	13	13	—W
Int Pipe A	17316	$17⅝	17¼	17½	+⅛
Ipsco	465	$20⅞	20¾	20⅞	
Inv Grp A	z50	$12	12	12	
Irwin T A	1200	410	405	405	—5
ISO	5200	250	250	250	+5
Ivaco A	12051	$15½	15	15⅛	+⅜
J Q Res	4400	90	86	90	+4
Jannock	3675	$23¼	22⅞	23¼	+½
Jannock 8	400	$15	15	15	—¼
Jannock w	3900	$12⅞	12⅝	12⅝	—¼
Jorex Ltd	16500	46	46	46	
Joutel	12000	60	58	60	+3
K-Tel Intl	850	$6⅜	6¼	6½	+¼
Kaiser Re	68400	$17¾	17½	17¾	
Kam Kotia	6900	450	435	435	—5
Kaps Tran	19300	154	149	151	+3
Keeprite B	100	$15	15	15	+½
Kelsey H	1000	$25	25	25	+1
Kerr A A	1250	$12⅞	12¾	12¾	—⅛
K Anacon	2000	27	27	27	—3
Labatt A	8912	$20⅞	20½	20½	—⅜
Lab Min	z15	$39⅛	39⅛	39⅛	
Lacana	13620	$6½	6¼	6½	+⅛
Lacana w	300	425	425	425	+10
Laidlaw A	1090	$10⅛	9⅞	9⅞	—⅛
LOnt Cem	500	$5⅝	5⅝	5⅝	
L Shore	z20	290	290	290	
Lakehead	5000	21	21	21	
Laurasia	4525	30	29	30	+3
Lau Fin p	3601	$14½	14½	14½	
Leigh Inst	16157	$9⅞	8¾	9⅞	+1
Liberian	500	$8⅝	8½	8⅝	+⅜
Lob Co A	1000	460	460	460	—5
Lob Co B	700	435	435	435	—5
Lob Co pr	z5	$27¾	27¾	27¾	
Lob Ltd Ap	z55	$18¼	18¼	18¼	
Lob Ltd Bp	z40	$20	20	20	
Lochiel	9300	345	340	345	+5
M to O					
MDS Hlth	1700	$8⅞	8¾	8⅞	+⅜
MICC	600	$10⅛	10	10	
MICC 8⅝	600	$25¼	24¾	25	+¼
MPG Inv p	200	$14½	14½	14½	
MTS Inter	6000	63	60	62	
Mclan H A	z88	$19¼	19⅛	19⅛	
MB Ltd	24460	$23⅞	23⅝	23¾	+⅛
Madeline	1000	150	150	150	—5
Madsen	1100	90	90	90	—2
Magna A	2300	$15⅛	15⅛	15⅛	+⅛
Magna B	100	$15	15	15	
Magnason	1200	280	270	280	
Magnetcs	9850	170	165	170	+5
Majstc Wil	5100	284	281	281	+1
Mrtme El A	1000	$14	14	14	
Maritime	743	$25⅜	25⅛	25⅛	—⅛
Martim A p	350	$9¼	9¼	9¼	
Mar T 940	554	$10¾	10¾	10¾	
Mark Sonc	3420	$8½	8½	8½	
Mass Fer	11580	$12⅝	12½	12½	—¼
Mas F A	900	$18⅝	18½	18⅝	—⅛
Mas F B	1510	$18¾	18½	18½	—⅜
Matchan	5000	15	15	15	—2
Matgmi A	4040	$18⅜	18¼	18⅜	
McAdam	4000	35	33	34	—1
McGraw H	700	$9½	9¼	9½	
Mc Intyre	1200	$31¾	31	31¾	+¾
McLaghln	600	$11⅛	11⅛	11⅛	+⅛
McLghl w	900	$6⅛	6	6⅛	+⅛
Mentor	7450	300	292	300	+10
Mercantil	2700	$14⅞	14¾	14¾	
Merland E	13400	$9½	9¼	9⅜	
Midcon	300	150	150	150	+5
Minrl Res	13220	210	210	210	
Molson A	1925	$26	25⅜	26	+⅜
Molson B	2600	$24	23¾	24	
Mtl Trust	1600	$21	21	21	+¼
Moore	12095	$35¾	35½	35⅝	+⅛
Multi Acc	100	$8	8	8	
Muncpl S L	600	$6⅝	6⅝	6⅝	—¼
Murphy	2535	$16¾	16⅝	16½	
NBU Mine	10000	165	162	165	+2
Nat Drug	100	$12	12	12	
Nat Pete	13000	75	72	75	+4
Nat Sea A	2110	$22⅝	22¼	22¼	—¼
Nat Trust	490	$22¼	22¼	22¼	—¼
Nemco	3980	305	300	305	
Neomar	2714	175	170	175	—5
N Kelore	13000	17	16	16	—1
N Provid D	1000	49	49	49	—2
N Que Ragl	15250	250	236	236	—2
N Senator	11500	12	10	12	+1
N York Oil	2700	270	265	270	+5
Nfld LP A	350	$19	18¾	19	—⅛
Nfld Tel	1125	$11	10⅞	11	—⅛
Nfld Te 975	200	$22¼	22¼	22¼	+⅜
Nfld Te 885	200	$22	22	22	+⅛
Newnor	2300	9	8½	9	+1½
Nick Rim	6000	19½	19	19½	+1½
Noble M	1000	92	92	92	—3
Noranda A	11393	$41¾	41½	41½	—¼
Norbaska	13700	55	52	55	—1
Norcen	33672	$18⅛	17⅞	18	+⅛
Normick P	650	$7⅜	7⅜	7⅜	—⅛
N Canada	500	60	60	60	
Nor Ct 260p	100	$33½	33½	33½	+½
Nor Ct 785p	200	$25¾	25¾	25¾	
Nor Tel	7969	$45⅞	45½	45⅞	+⅜
NTecm B w	32000	$24½	24	24⅛	+⅛
Northgat	500	$6⅛	6⅛	6⅛	—¼
Northld	15000	18½	17½	18½	+1
NW Util p	125	$48½	48½	48½	—2½
Nowsco W	z30	$24⅝	24⅝	24⅝	
Nu-Wst A	6050	$17⅜	17¼	17¼	
Nu-Wst p	125	$19⅝	19⅝	19⅝	—⅛
Nufort Res	3000	20	20	20	—2
Numac	34675	$29⅛	28⅞	29	+¼
OPI A	805	$21	21	21	
Okwd	118542	$6⅛	5⅞	6	+⅜
Obrien	5800	150	145	145	—3
Ocelot A	225	$14⅝	14¼	14¼	—¼
Ocelot B	21300	$14	13½	14	+½
Okanagan	300	$12⅞	12⅞	12⅞	—⅛
Onaping	2500	112	105	112	—3
Oshawa A	3200	$8⅛	7⅞	8⅛	
Osisko	12000	29	27½	27½	—1½
P to S					
Pac Coper	2700	170	167	168	
Page Pet	34878	$11⅝	10⅞	11⅝	+¾
Page Pet 7	22600	$16⅝	15½	16½	+1⅜
Paloma P	1583	$6	5¾	6	+¼
Pamour A	1000	$6½	6⅜	6½	
Pancana I	300	140	140	140	+5
PanCan P	5150	$46	45½	45½	—½
Pango Gld	1000	54	54	54	+1
Pembina	5300	$9	8⅝	8¾	—⅛
Pennant	13900	180	175	175	
Peningtn p	150	$5	5	5	—¼
P Jewl A	500	$15⅝	15⅝	15⅝	
Petrofina	1713	$24¼	24⅛	24¼	+⅛
Petrol	23700	$5⅛	480	495	+20
Peyto Oils	3960	$9⅝	9⅜	9⅜	—⅛
Phillips Cb	300	$8⅜	8⅜	8⅜	
Pine Point	2060	$28½	28	28¼	+¼
Place G	82800	320	305	320	+15
Placer	1334	$27¾	26⅝	27¾	+¾
Plysr 840	900	$26¼	26	26	
Pominex	15200	69	67	68	+2
Pop Shops	2200	420	415	415	+5
Powr Corp	3426	$26	25⅝	25¾	+⅛
Prado Exp	z200	55	55	55	
Precamb	2000	305	305	305	
Pre Cable	300	$10½	10⅜	10½	
Preston	933	$20¼	20⅛	20¼	+⅛
QMG Hldg	4000	99	97	98	
Qasar Pet	1025	$11¼	11	11	—¼
Que Man	1000	30	30	30	
Que Sturg	1300	160	156	156	—9
Que Tel 7¾	100	$19⅝	19⅝	19⅝	
Radio IWC	100	$7½	7½	7½	
Ram	700	$9¾	9⅝	9¾	
Ranger	6340	$17¼	17	17⅛	—⅛
Rank Org	2200	$6¾	6½	6¾	+⅜
Rayrock	12500	219	214	218	+5
Realty A	500	355	355	355	—5
Redpath A	920	$14⅛	14	14⅛	+⅛
Redstone	2000	51	51	51	
Reed Pap A	2947	$10¼	10	10¼	+⅛
R Sth A	5500	$8½	8⅛	8½	
Reichhold	3623	$11⅝	11⅜	11⅝	+⅜
Reich 7¼ p	2700	$15	14¾	15	+¼
Reich wt	1926	$7⅝	7⅜	7⅝	+⅛
Reitman	430	$17¼	17	17¼	+¾
Reitman A	700	$17¾	17½	17¾	+¼
Res Srv	140055	355	330	345	+20
Revelstk	300	$11¼	11	11¼	—¼
Revnu Prp	53900	170	155	165	—10
Rileys D	1500	165	155	165	+10
Rio Algom	762	$37⅞	37½	37⅜	+⅛
Riv Yarn A	100	$6	6	6	+1
R Little	1800	255	255	255	
Ronyx Cor	7900	325	320	320	—5
Rothm 2p	600	$17¾	17¾	17¾	—⅛
Royal Bnk	28747	$40½	40¼	40¼	+⅛
Royal Tr A	z33	$5⅞	5⅞	5⅞	
Ry Trustco	2259	$15¼	15⅛	15¼	+¼
Russel H	1800	$13½	13⅜	13½	
Russel 9¾	125	$22⅛	22⅛	22⅛	—½
Sceptre	17592	$8¼	7¾	8¼	+⅜
Scintrex	700	435	435	435	
Scot Lasal	500	240	240	240	+10
Scot Paper	2750	$10½	10¼	10⅜	—¼
Scot York	12580	$7¾	7½	7⅝	
Scotts A	300	$10¾	10¾	10¾	+⅛
Scurry Rn	200	$26½	26	26	
Seagram	2515	$35½	35¼	35¼	—¼
Seco Cem	400	$9¼	9¼	9¼	
Selkirk A	1000	$17⅞	17⅝	17⅞	+¼
Shaw Pipe	400	$11½	11½	11½	—¼
Shell Can	60330	$18⅛	17⅝	18⅛	+⅜
Sherritt A	17835	$10⅝	10¼	10¼	
Silvana Mn	6500	257	255	257	+2
Silvmq	1000	24	24	24	—½
Silverwd A	450	$10⅝	10½	10⅝	+⅛
Simco Eri	1900	360	360	360	—5
Simpsons	2106	255	250	250	
Simpsn S A	1037	$8⅛	8	8⅛	+⅛
Simpsn S B	732	$8⅛	8⅛	8⅛	
Sklar M	8036	305	295	300	+5
Skye Res	3100	$7	6⅞	7	+¼
Skyline H	1000	255	255	255	
Slater Stl	4450	$16⅜	16	16¼	
Sogepet	1100	113	110	113	+3
Southm	1180	$27	26¾	27	
Spar Aero	10000	$9¾	9½	9¾	+¼
Spar Aero p	2900	$19½	19	19½	+½
Spooner	22000	64	62	62	
St Brodcst	300	$12⅝	12⅜	12⅜	—⅜
Stelco A	9986	$29⅛	29	29⅛	
Steep R	1580	380	380	380	+10
Steinbg Inc	z32	$25⅛	25⅛	25⅛	
Ster Trust	3093	$20½	18	20½	+3½
Strathrn A	400	166	166	166	+1
Sud Cont	800	38	38	38	+1
Sulivan A	5100	214	210	214	+3
Superior A	100	215	215	215	
Surpass C	500	$8¾	8¾	8¾	+⅛
T to Z					
Teck Cor A	636	$13¼	13⅛	13⅛	+⅛
Teck Cor B	12912	$13	12¾	12⅞	+⅛
Teledyne	100	$7⅞	7⅞	7⅞	
Tex Can	750	$54	53½	53½	
Txsglf	4250	$28⅜	28	28¼	+¼
Thom N A	5228	$16⅝	16½	16½	—⅛
Tor Dm Bk	14222	$21¾	21¼	21⅜	
Tor Sun	1252	$13¾	13⅝	13¾	+½
Torstar B	600	$18	18	18	
Total Pet	17300	$21⅜	20½	21¼	+¾
Totl Pet w	2850	$12⅜	12¼	12⅜	+¼
Traders A	3270	$17	16⅞	16⅞	
Trade 4½ p	400	$52½	52½	52½	—2½
Tr 10¼	600	$11¼	10⅞	10⅞	—⅜
Tr Can	167877	265	250	265	+15
Trns Mt A	3535	$9⅝	9⅜	9⅝	
TrCan PL	25839	$19¾	19¼	19⅜	—⅛
TrCan B pr	265	$39	38½	38½	—½
Travlway	600	$11	11	11	
Treco Inc	500	$5⅝	5⅝	5⅝	—¼
Trimac A	10300	$29	28¾	28⅞	+⅛
Trc 9.12	100	$27	27	27	
Trimac wt	400	$19¾	19½	19½	—¼
Trinity Res	62650	$7¼	6⅝	7	+⅜
Trizec Crp	450	$18¾	18½	18½	+⅛
Turbo Cl A	2450	$11⅜	11⅛	11⅜	
Turbo Cl B	15100	$11⅜	11	11⅜	+⅛
Turbo Pr	600	$20¼	19⅝	20¼	+¾
Ulster P	282490	315	295	310	+18
Ultramar	500	$6½	6½	6½	+¼
Unican S	200	300	300	300	
Unicorp F	300	265	265	265	
Un Carbid	z100	$21¼	21¼	21¼	
UGas A	7435	$10¾	10⅝	10⅝	
UGas 6 pr	z50	$36¼	36¼	36¼	
UGas 8¾	250	$23¾	23¾	23¾	
Union Oil	1125	$23¼	23	23⅛	—⅛
U Canso	6655	$9¼	9¼	9¼	
Un Corp	6205	$14⅛	14	14⅛	
U Keno	2660	$10¾	10½	10⅝	
U Siscoe	3850	$9⅝	9¼	9¼	—¼
Un Tire A	100	240	240	240	—10
Un Wburn	100	$22	22	22	
UW OG	1000	140	140	140	—10
U Sections	300	$6	6	6	—⅛
VGM Trsco	660	$8⅜	8⅛	8⅛	—¼
Van Der	500	425	425	425	
Verstl Cor	1425	$12½	12⅜	12½	—¼
Verstl Cor p	300	$15¼	15¼	15¼	
Verstl C w	5500	380	370	380	+10
Vespar	2000	29	29	29	
Vestgron	2900	$14½	14	14½	+½
Vic G A	200	$17	17	17	+¼
Voyager P	2000	$24	24	24	
Vulcan Ind	1310	$8⅞	8¼	8¾	+⅜
Wajax A	120	$13½	13½	13½	
Walk GW A	18554	$41¾	41⅛	41⅝	+½
Wal Redkp	500	$5	5	5	
Wardair	400	475	470	470	
Warn Can	500	$9¾	9½	9¾	+¼
Wrlntn	10200	160	152	160	+5
Weldwod	750	$21¼	21	21	—¼
Wstburne	200	$39⅜	38¾	38¾	—½
Wcoast Pt	4000	$14	13¾	14	
W Pet A p	400	$27¾	27½	27¾	
Wcoast T	8377	$12¾	12⅝	12¾	+⅛
Wcoast w	19971	380	370	375	—5
W Bcas B	100	$11¾	11¾	11¾	+¼
West Mine	3450	$5⅞	5⅝	5⅞	+¼
Westfield	3900	355	345	345	—15
Westmill	1000	88	88	88	
Weston	3360	$22⅞	22½	22⅞	+⅛
Wstn 6pr	z5	$71⅞	71⅞	71⅞	
Whonok A	3316	$11½	11⅛	11⅜	+⅜
Wilco	20000	19	16	19	+3
Willroy	1100	264	263	264	+2
Windfall	2000	14	14	14	+2
Woodreef	2000	42	42	42	
Woodwd A	2310	$20½	20¼	20½	+¼
Wrlwld	252	$7¾	7¾	7¾	+½
Yk Bear	3100	$6½	6⅜	6⅜	—⅛
Y Lambton	15634	64	55	63	+8
Zellers A	48868	$9¾	9¾	9¾	—¼
Can Cem	1330	$12¼	12¼	12¼	—¼
Trust Units					
BBC R un	3240	$17⅛	17	17	—¼
BM-Rt un	6936	$13	12⅞	13	+⅜
C Perm un	176	$8	8	8	
C Realty u	2085	$9¼	9	9	—⅛
TD Realty	2281	$25⅞	25⅝	25⅝	—¼

Vancouver

VANCOUVER (CP) — Prices were up in moderately active trading Friday on the Vancouver Stock Exchange. Volume was 2,468,880.

In the industrials, Balco Industries gained ¼ at $12¼ on 6,000 shares and Grouse Mountain was up .02 at .69 on 5,500. Daon Development Corp. was up ¼ at $10¼ on 3,000.

On the resource and development board, Argo Gold Mining fell .10 at $3.50 on 57,900 shares and Liberty Petroleums was down .18 at $1.90 on 48,200. Queenstake Resources was down .10 at $3.90 on 40,800.

On the curb exchange, Mabee Minerals was up .08 at .70 on 81,200 shares and Golden Shamrock was up .02 at .54 on 63,500. Bute Resources Inc. was up .05 at $1 on 53,950.

Complete tabulation of Friday transactions. Quotations in cents unless marked $. Net change is from previous close of same lot type.

Stock	Sales	High	Low	Close	Net Ch'ge
Resource and Development					
Aaron	2600	570	560	570	+57
Abella	3100	153	150	153	+3
Action	2000	85	85	85	+3
Adanac	1100	180	180	180	
Agassiz	3740	110	106	109	+2
Amber	28100	82	79	80	
Anglo Bo	6000	178	170	175	
Arcdia	4000	14	14	14	+1
Argo go	57900	370	350	350	—10
Avino	11000	71	66	67	—6
Azure	z200	63	63	63	
Barier R	21600	80	76	79	+3
Bath N	2000	67	67	67	—8
Bimorl	4000	370	355	365	—5
Betina	1000	60	60	60	
Bison	z100	34	34	34	
Bow Rvr	1100	17	17	17	+1
Brent	4100	375	360	375	+10
Bucnr	8200	42	40	41	—1
CDRR	2000	18	18	18	
BX Dev	1200	430	430	430	—5
Caldnia	500	100	100	100	
Camro	2000	22	22	22	
C Barr	800	285	285	285	
Cd Nat re	1500	375	370	370	
Canalta	2500	43	41	41	—6
Carolin	11440	490	470	470	
Casino	18000	75	68	70	+5
Castle	z33	245	245	245	
Celico R	1500	160	155	160	+5
Chnl Gld	8320	14½	12	14½	+5½
Charltn	21000	43	35	42	+11
Cheven	1207	380	375	375	—5
Cima	7000	52	52	52	
Citlec	6500	15	14½	15	
Colby	2500	95	95	95	—5
Clonial	3600	245	240	245	
Cmaplx	2425	330	325	325	
Comwlt	8500	45	37	42	+5
Con Am	18100	115	108	115	+16
C Bound	5000	18	18	18	
C Five St	4700	295	290	295	+5
Cns Klco	18100	24	21	22	—2
C Slv Rg	4000	150	148	148	—2
Con Trn	5500	23	23	23	+1
C Silver	6800	170	161	165	+4
Cop Gnt	4000	30	30	30	—3½
Coralta	2900	120	119	119	+2
Coseka	600	$8½	8½	8½	
Cosmos	16000	56	50	56	
Coynex	1000	85	85	85	
Cube Re	9000	38	36	38	+3
Dankoe	5580	245	240	240	
Damsc	2500	50	45	50	
David	12000	170	165	168	—2
Davnpt	38000	55	53	55	+3
Dav Kys	2000	36	36	36	—1
Delta	9900	400	390	400	+10
Dora Ex	4000	40	40	40	
Dual res	3900	105	102	103	—3
Dungan	2000	33	30	33	+2
Enex	4960	83	80	83	+2
Focus R	840	$6⅜	6⅜	6⅜	+⅛
Forum	500	45	45	45	
Futurty	38000	35	26	35	+7
Galaxy	4000	28	28	28	—2
Galvstn	15300	155	150	153	+3
Gentry	21000	24	23	24	+4
Geodm	5600	111	110	111	—1
Giant Ex	2000	15	15	15	
Gbrltar	2500	$9	8⅞	8⅞	+⅛
Glamis	2000	34	34	34	—4
Global	6200	35	34	35	
Goldbit	1500	100	95	95	—5
G Gate	22000	70	65	70	+4
G Hercul	11550	235	235	235	
G N Pete	15000	50	50	50	
Grndst	1000	45	45	45	
Grove E	35600	125	115	120	+5
Hallmk	5500	30	30	30	
Hecate	1000	46	46	46	—½
Hihawk	1000	22	22	22	—1
Hlind Cr	2621	164	160	162	—1
Hmont	1163	475	470	470	
Hghwd	5400	155	150	150	
Holofi	9500	12½	12	12	—½
Host	3000	85	83	83	—2
Imp Met	1000	40	40	40	
Initial	2040	35	35	35	
Intrcp	4500	150	145	145	
Int Balfr	11400	350	310	350	+40
Itl Bmc	z300	32	32	32	
Intl Pyr	26800	35	30	35	+5
IShasta	1000	102	102	102	
Int std r	5600	61	60	61	—1
Iona Svr	3500	74	70	74	+3
Kamad	3000	50	50	50	
Kndahr	3000	49	47	47	—2
Keith	3000	47	47	47	+1
KentE	4500	46	44	44	
Kindx	2000	32	32	32	+2
Knobby	1000	88	88	88	—2
La Teko	4500	46	45	45	—1
Laco	3500	35	32	35	+1
Liberty	48200	208	190	190	—18
Lion Mn	3000	60	60	60	+3
Logtng	500	170	170	170	
Lorcan	6500	32	32	32	
Lornex	4500	$23	22	23	
LP Ind	15500	17	16	16	—1½
Makao	20166	51	47	51	+4
Mnchst	6000	74	73	73	—1
Marge	5000	14	14	14	
Mark V	3100	130	130	130	+5
Mvrck	7400	130	120	126	+1
Meston	1000	90	90	90	—10
Mid Nrt	1100	77	77	77	+1
Mirmit	500	17	17	17	
Mt Grnd	4850	280	265	265	—15
Mos Crk	4000	90	88	88	—2
Mt Wash	5000	13½	13½	13½	—½
Mtn Stat	10000	375	360	365	
Mtneer	8500	60	59	60	
Mndee	6800	140	140	140	
Musto E	2000	115	115	115	
N Cinch	5700	95	90	95	
N Frontr	9300	325	320	320	—5
Nw Min	500	78	78	78	+2
N Nadna	500	59	59	59	+3
N Privtr	7000	14	13	14	
Nl Cal	4550	$7⅞	7⅜	7⅜	—⅛
Norco	2500	98	91	91	+6
Norex	6000	55	53	55	
Nthair	11500	395	385	390	+5
N Hart re	9500	15½	15	15½	+½
N Bullon	9834	20	19½	19½	—½
Norwlh	9000	63	56	60	—3
NRD Mn	20400	142	133	133	—4
Nu Engy	400	500	500	500	—15
Nuspar	3500	59	55	55	—1
Pac Cas	1000	130	130	130	+5
Pcifc Rs	8000	11	11	11	
P Acher	7000	30	28	28	—1
Pegsus	5100	410	400	400	+25
Perry R	500	80	80	80	
Piper	10300	450	420	450	+30
Plains P	7000	55	51	55	+2
Pondry	4000	26	26	26	+1
Prism	8600	330	320	330	+5
Pyx exp	2500	113	113	113	+8
Qtsino	5500	30	29	30	+1
Qunstk	40800	415	385	390	—10
Rainier	2000	160	150	150	—15
Ramco	7000	36	33	33½	—2½
Ramm	1500	55	50	55	
Reako	6000	15	15	15	
Redfrd	4000	72	70	70	—5
Regncy	9100	83	80	83	+1
Reeves	1500	35	35	35	
Rhodes	8567	119	115	115	
Rimrck	2500	62	61	62	+1
Rio Plat	1500	35	34	34	—1½
Robert	1000	62	60	60	—3
Rosmc	4100	35	30	30	
Sna Res	2000	22	22	22	—3
S Jclnto	5500	38	37	38	
Saxton	32900	92	88	89	+1
Seafrth	28900	73	70	70	+1
Seadrft	10697	57	54	54	—3
Seatu	22100	197	190	190	—5
Seneca	4500	114	100	110	—5
Shimar	16500	30	24	29	+5
Sheba	5000	25	24½	24½	
Silmil	3000	21	21	21	
Silvana	200	255	255	255	
Slvrdo	1033	83	83	83	+4
S Chief	3000	115	110	115	+5
S Christi	5500	25	25	25	+2
S Spring	2000	19	19	19	
S Sindrd	2500	82	81	82	+1
Slocan	8000	20	20	20	
Sov Met	5000	48	45	48	+1
Stall Lak	2200	70	70	70	+5
Stnd Skt	1400	120	120	120	
Sunlite	2500	$10⅝	10⅝	10⅝	
Suzie	11000	69	65	65	—2
Table Mt	6000	89	88	88	
TX Res	2000	23	23	23	
Tcoma	4500	40	38	39	
Thor Ex	3250	280	270	280	+5
Tint Slv	13600	160	152	159	+7
Trnsclt	26000	120	112	117	+6
Trc Res	1000	30	30	30	
UFC	5000	36	34	34	—1
U Hrne	100	240	240	240	
U mcfie	1500	74	71	74	+3
U Wstld	1800	270	260	270	—5
Vally Co	187	$11¼	11¼	11¼	
Vantag	6600	115	112	112	
Vntor R	500	105	105	105	
Vestor	7000	88	87	88	+2
Wlcm N	11000	130	122	125	+2
W Ring H	562	220	220	220	
Westfrt	7800	$11⅞	11	11⅜	—⅜
Wstgrt	3500	167	162	165	—5
Wstmnt	28600	410	375	410	+45
Wharf	7000	63	59	60	+4
Wndmil	4000	77	77	77	+1
Ykn Rev	8500	35	35	35	
Zenore	1000	36	36	36	+2
Warrants and Rights					
Grove W	z20800	21½	15	21	+5
In st rs a	28000	9	7	7	—1
Libert w	13700	65	58	58	—12
Lorcn w	7000	3	3	3	
NRD Wt	4700	57	55	55	
Stn Kt a	1500	7½	7½	7½	
Table Wt	2000	41	39	41	+3
Wstmt w	10100	111	101	110	
INDUSTRIALS					
Ardiem	500	20	20	20	
Austin	2000	55	50	55	
BBC Un	200	$17	17	17	
Balco	6000	$12¼	11¾	12¼	+¼
Cdn Jvln	2485	134	125	134	—1
Canfor	200	$6¼	6¼	6¼	
Daon Dv	3000	$10¼	10¼	10¼	+¼
Goldie A	2600	365	360	360	
GN Land	z100	57	57	57	
Grouse	5500	70	69	69	+2
Madill	200	$22	22	22	
Ok Helic	500	$12⅞	12⅞	12⅞	
Potter A	1000	185	185	185	+10
Potter B	100	195	195	195	
Renn In	1000	85	85	85	+13
Seabrd	100	$11¼	11¼	11¼	
Taro	2000	350	335	350	+10
Trns Am	z200	18	18	18	+3
VANCOUVER CURB EXCHANGE					
Alina Inf	1500	15	15	15	
All Star	2000	68	67	67	—1
Allwest	10800	159	140	154	+4
Am Flr	3500	185	180	180	—5
Amore	2000	25	25	25	
Aries	1500	170	170	170	
Arizako	500	22	22	22	
Ariz silv	11500	95	90	95	+6
Ascot	6500	85	83	85	—5
Ashcrft	6000	29	26	29	
Astra	2000	23	23	23	—½
Aurus	14000	35	34	35	+3
Avinch	1000	65	65	65	
Avance	20000	50	47½	50	+1
Bngwst	4000	49	47	49	—1
Belmnt	13000	93	83	90	+3
Bishop	5000	22	22	22	
BrPac	4000	19	19	19	
Burdos	2000	13	13	13	+1
Bur Gld	500	24	24	24	—1
Bute	53950	105	95	100	+5
Cmrlco	10000	18	15½	18	
Cannon	2500	24	24	24	
Carder	1500	26½	26½	26½	
Carmc	500	25	25	25	+1
Cpnt Lk	z200	75	75	75	—7
Casc Re	2500	23	23	23	—1
Chanel	2000	21	21	21	+1
Cst Int	1000	11½	11½	11½	
Cobre	9500	52	50	50	
Cinola	1100	430	420	420	—25
C Reactr	5500	70	70	70	+1
Con Min	21500	39	36	37½	—½
Cusac	4000	62	61	61	
Decker	600	165	164	165	
El Coco	7000	87	85	85	
Eldor	2500	36	35	36	+1
Envoy	15000	16	15	15	
Farrah	8900	145	125	137	+12
Futura	3000	66	65	65	
Gavex	8000	30	28	28½	
Gilford	13000	97	90	97	+13
Gold An	40300	110	105	110	+5
Gn Smrk	63500	58	51	54	+2
Grangr	12000	22	20	21	+1
Grnwd	1200	200	195	200	+20
Helgna	16000	203	190	200	+5
Hercon	500	155	155	155	+5
Hesca	6000	21	20	20	
Himc Rs	3000	67	65	65	—3
Hitec	4000	8	8	8	
Icoast R	2700	100	100	100	—1
I Wellin r	1000	95	95	95	+5
Island M	5000	12	12	12	
Jet Star	28500	47	45	46	
Julia	5500	58	56	56	—1
Kina Kin	8000	57	54	57	+7
Leman	500	35	35	35	
Lincoln	3500	137	136	136	+1
Lustre G	1500	180	180	180	
Mabee	81200	71	60	70	+8
Meca	4000	23	23	23	
Mngrm	11200	109	101	107	+2
N Aston	2500	240	230	230	—10
NCong	2000	18	18	18	
Nomad	3000	16	16	16	—1
or Qust	6000	74	72	74	—1
Nortek	2000	43	43	43	
N Lights	3000	20½	20½	20½	—½
Pan Arc	1100	250	245	245	
Paulsn	3000	44	43	44	+4
Pembk	4000	32	32	32	
Philcq R	500	50	50	50	—2
Phnx El	5820	47	45	47	+2
Poney	2500	70	70	70	+2
Quinstr	3100	190	185	185	—5
Rebel	1000	20	20	20	
Regis	500	18	18	18	
Rich Hil	1000	10	10	10	
Richrk	2000	20½	20½	20½	
Risby T	500	95	95	95	
Rvr Mtn	4500	198	185	195	+10
ROANKE					
¼???	⅜¼	⅜¼	⅜¼		
Ronrco	6500	53	50	50	—2
San Ant	1000	90	90	90	
San Rafl	8000	20	18	18	
Sands M	2000	103	103	103	
Santa S	23000	62	60	62	+3
Senator	2000	42	40	40	—2
Shelter	500	89	89	89	—1
Sibola	3000	55	55	55	
Slvr Fls	2000	19	19	19	
Stnhom	25700	130	90	130	+50
Suntco	z120	41	39	39	
Sunrise	10000	29	24	25	
SS Icecr	11000	34	33	33	+1
Synrgy	6000	65	64	65	
Tagus	22000	45	44	44	—3
Tandm	11000	23	21	22	+1
Taurus	2400	47	45	45	—2
Thndr	500	100	100	100	—1
Tormx	1500	75	75	75	
Totem	27500	54	47	49	—2
Trident	11000	28	25	25	—5
Tri Powr	1000	185	185	185	+5
TRV Mn	800	390	380	390	—10
20th Cen	4200	325	310	325	+20
Univex	1000	28	28	28	
Valdez	1000	35	35	35	
Val Dor	2250	53	53	53	—3
Velvet	6000	53	52	52	
Veronx	z200	83	83	83	
Viscont	1000	60	60	60	
W Prvdt	2400	200	190	190	+5
Westly	8300	105	96	96	—9
Westnd	2000	10	10	10	
YAT	24900	145	125	142	+20
Warrants and Rights					
Sunat rt	z690	25	23	23	
TOTAL VOLUME					2,468,880

Money

The bank's purchase price of U.S. funds in this area Friday, according to the Royal Bank of Canada, was 1.1750 for cash, 1.1755 for travellers cheques and 1.1350 for coins. Their selling price was 1.1895 for cash and 1.1865 for cheques.

MONTREAL (CP) — U.S. dollar in terms of Canadian funds closed Friday down 3-100 at $1.1808; Thurday's close was $1.1811. Pound sterling was up 6-25 at $2.4065. In New York, the Canadian dollar closed up 1-50 at $0.8469 and pound sterling was up 1-4 at $2.0380.

Nominal selling price of other monies in Canadian funds: Australia dollar 1.3350; Austria shilling .0870; Bahamas dollar 1.21; Barbados dollar .61; Belgium cnv franc .04050; Bermuda dollar 1.21; Brazil cruzeiro .0654; xBulgaria lev 1.329; China renminbi .7725; xColombia peso .0362; xCzechoslovakia crown .2350; Denmark krone .2287; East Caribbean dollar .45; France franc .2767; Germany mark .64; Greece drachma .0380; Hong Kong dollar .2450; India rupee .1500; Italy lira .001405; Jamaica dollar .7050; Japan yen .0058; Kuwait dinar 4.3050; Mexico peso .0540; Netherland guilder .5915; N.Z. dollar 1.2570; Norway krone .2335; xPoland zloty .0382; Portugal escudo .0290; xRomania leu .2576; Saudi Arabia riyal .3550; Singapore dollar .5505; South Africa rand 1.4150; Spain peseta .01725; Sweden krona .2715; Switzerland franc .7120; Trin-Tob dollar .52; xUSSR ruble 1.7089; Venezuela bolivar .2353. (x-Fixed monthly rate).

More finance
p's 7, 8, 9, 10, 11

Grain

WINNIPEG
(Quotations in metric tons.)

	Open	High	Low	Close	Thur.
Flax					
May	340.00	344.00	340.00	343.90	341.00
Jly	333.00	336.20	332.00	336.20	333.00
Oct	—	—	—	329.00	328.00
Rapeseed Vancouver					
Mar	328.50	328.50	328.00	328.00	328.20
Jun	330.50	330.50	329.00	329.80	330.00
Spt	323.60	324.00	323.00	323.80	324.00
Barley					
Mar	81.70	81.70	81.20	81.50	81.00
May	81.10	81.40	80.90	81.00	81.90
Jly	81.00	81.30	80.80	80.80	80.80
Oats					
Mar	80.70	80.70	80.40	80.20	80.60
May	79.70	79.80	79.30	79.30	79.70
Jly	78.30	—	—	78.30	78.00
Feed Wheat					
Mar	110.00	110.20	110.00	110.20	110.00
May	109.00	109.20	108.80	109.10	108.60
Jly	106.00	106.00	104.90	104.90	106.20
Rye					
May	107.00	107.50	107.00	107.50	107.10
Jly	106.30	106.30	105.60	106.00	105.60
Oct	—	—	—	107.20	107.50

CHICAGO
(Quotations in bushels.)

	Open	High	Low	Close	Ch'ge
Wheat					
Mar	3.85	3.87	3.83½	3.86½	+.03¼
May	3.52½	3.55½	3.52	3.54	+.02
Jul	3.27½	3.27½	3.25½	3.27	+.00¾
Corn					
Mar	2.39¾	2.39¾	2.39	2.39	
May	2.46¼	2.46½	2.45¾	2.46	—.00¼
Jul	2.50¾	2.51	2.50	2.50¼	—.00¼
Oats					
Mar	1.32	1.33	1.32	1.32½	+.00½
May	1.40¼	1.41½	1.40	1.40½	+.00¼
Jul	1.47¾	1.49¼	1.47½	1.47¾	
Soybeans					
Mar	7.44	7.44½	7.36½	7.39½	—.01½
May	7.61	7.61	7.51½	7.54	—.03
Jul	7.64	7.70	7.60	7.63½	—.02
Soybean Oil					
Mar		27.25	26.70	26.87	— .08
May		27.45	26.90	27.07	— .06
Jul		27.45	27.02	27.12	— .06
Soybean Meal					
Mar		195.00	192.80	193.80	—1.00
May		200.00	197.80	198.70	— .60
Jul		203.00	201.00	201.70	—1.20

Montreal

CLOSING AVERAGES

	IN	UT	BA	CO	PA
Chge:	+0.64	—1.40	+0.44	+0.14	+0.32
Pr clo	238.65	208.11	302.62	240.32	162.98
Wk ago	234.71	202.79	301.96	236.35	161.48
Mth ago	228.79	199.52	315.39	232.96	155.90
79 hi	239.09	208.38	338.13	240.76	164.49
79 lo	218.32	194.96	298.95	224.93	155.43

Silver

Closing basic price of 1,000-ounce certificates in the Victoria area, according to the Scotiabank, $7.20 U.S. bid per troy ounce and $7.25 asked. Previous day $7.17 and $7.22.

Gold

LONDON (AP) — Closing gold prices Friday in U.S. dollars an ounce: London-240.875; Paris-strike; Frankfurt-241.02; Zurich-241.125; Hong Hong-237.91.

London

LONDON (CP) — Closing stock quotations Friday in new pence unless pounds are indicated, x-indicates that quotations include dollar premium based on latest conversion rate, 0.7042. Associated Brit Foods 73; Babcock and Wilcox 170; Bass Charrington 190; BICC 129½; xBlyvoors 467½; BOC International 76¾; Boots 216½; Bowater 200½; Brit Am Tob 357½; Brit Assets Trust 85½; Brit Petroleum 11; xBroken Hill Prop 605⅝; Buffels 11 9-16; Burmah Oil 96; xCanadian Pac 15⅝; xCharter Cons 159½; Cons Gold 210½; Courtaulds 115; De Beers 460; Distillers 247; Dunlop 66; EMI 119½; xF.S. Geduld 21 15-16; Gen Elec 379½; Glaxo 562½; Grand Metropolitan Hotels 141¼; Gr Un Stores A 366; Guest Keen 269½; Hawker Siddeley 236; Hoover A 183½; ICI 403½; Imp Tob 102¼; xIntl Thomson 433½; Kloof 855; Marks and Spencer 102; Metal Box 326; Minorco 194; xPhillips 805; Pilkington Bros 334½; Plessey 805; Rank A 282; Rio Tinto Zinc 308½; Roan Consol 111; Sel Trust 516; Second Scott Inv 105¼; Shell T and T 694½; Tanganyika 187½; Thorn 396; Tube Investments 386; Ultramar 276½; Unilever 636; Union Corp 369; Vaals 22⅞; Vickers 182½; Western Driefontein 30¼; Western Deep Level 11⅛; xWest Mines 124¼; W Holding 26 5-16; Woolworth 77½; Zambian Copper 15. Bonds: Brit Transport 67⅛; Brit Cons 2½ 21⅞; Treasury 8½ 96; War Loans 34⅛. The Financial Times industrial index 515.5, up 15.1.

TAX PLANNING FOR THE OWNER-MANAGED BUSINESS

A ONE DAY SEMINAR BEING OFFERED IN VICTORIA

Substantial revisions to the Canadian Tax System resulting from recent Federal Budgets have changed the tax planning concepts with which businessmen have grown familiar over the last seven years.

The purpose of this seminar is to highlight these changes and to suggest the new parameters of tax planning for owner-managers and their advisors.

Each session is limited to 45 participants.

DATE: Thursday, March 29th, 1979
TIME: 9:00 a.m. to 4:30 p.m.
PLACE: Laurel Point Inn
680 Montreal Street
FEE: $125.00 includes lunch and materials
INSTRUCTOR: Henry B. Zimmer, C.A.

To register or for further information, please write to:
Henry B. Zimmer Professional Corp.
12 Varbrook Place N.W.
Calgary, Alberta T3A 0A2
or Telephone (403) 286-9840

TAX AND ESTATE PLANNING FOR EXECUTIVES

A ONE DAY SEMINAR BEING OFFERED IN VICTORIA

Anyone with a taxable income over $25,000 will find himself in a marginal tax bracket of approximately 50%.

From that point on, the PARTNERSHIP between each taxpayer and the Government is such that the SILENT PARTNER will derive an even higher percentage of the PROFITS than the ACTIVE PARTNER.

The purpose of this seminar is to highlight some of the methods which executives might use to reduce taxes otherwise payable - both during their lifetimes and on death.

Each session is limited to 45 participants.

DATE: Friday, March 30th, 1979
TIME: 9:00 a.m. to 4:30 p.m.
PLACE: Laurel Point Inn
680 Montreal Street
FEE: $125.00 includes lunch and materials
INSTRUCTOR: Henry B. Zimmer, C.A.

To register or for further information, please write to:
Henry B. Zimmer Professional Corporation
12 Varbrook Place N.W.
Calgary, Alberta T3A 0A2
or Telephone (403) 286-9840

OUTSTANDING BUSINESS OPPORTUNITY

One of Western Canada's leading home improvement chains is offering a franchise dealership in the community of Courtney. The company provides a store set up and ready for business, dealer training, extensive ongoing administrative and operating support. Return on investment opportunities is outstanding. We are confident in your success and accordingly offer a buy back guarantee. Cash requirement in the $100,000 range.

For further information write to:

Thunderbird
c/o L. Murker
#4-3511 Viking Way,
Richmond, B.C.
V6V 1W1

Consumers' Gas after Home

Stocks offer readied

TORONTO (CP) — The Toronto Stock Exchange said Friday that Consumers' Gas Co. of Toronto will make an offer March 16 on Canadian stock markets for up to 700,000 class A non-voting shares of Home Oil Co. Ltd. of Calgary at $58.50 a share.

Consumers now owns a 49-per-cent voting interest in Home Oil, one of the largest independent Canadian companies engaged in producing and exporting for crude oil and natural gas.

Outstanding class A shares of Home total 5,646,973. The company also has about 2.57 million class B shares outstanding.

Trading in both class A and B shares of Home Oil was halted briefly on the Toronto stock market but resumed about 10:30 a.m. At the close, Home Oil A was off ½ at $52½ and Home Oil B down 1⅛ at $49.

SACRIFICE

Sooke — 10-suite apt. — 5 furn., 5 unfurn.

ALSO

Mill Bay — Farm — 51 acres of Prime Land
Large home, irrigation and all machinery

OPEN TO OFFERS 743-2069

McMICKEN & BENN

Barristers and Solicitors

are pleased to announce that

PETER SOMERVILLE

has joined them in the practice of law
effective March 1st, 1979.

Ste. 114 —
3490 Saanich Rd.
Victoria, B.C.

Ste. 207 —
6642 Sooke Rd.,
Sooke, B.C.

"...looks alone could sell the RX-7."

AutoWeek (April 1978)

That's quite a statement, isn't it? But then the RX-7 is quite a car. In fact, AutoWeek (April 1978) also said the performance on the RX-7 is in the same league as the costlier 280—Z, and is so quick it makes sports cars like the MGB seem positively arthritic. That goes to show you that RX-7's beauty is more than skin deep.

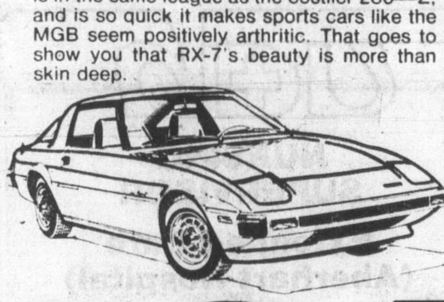

Mazda Rx-7

PRICED FROM
$10,278
LOW COST
BANK BUDGET
TERMS AVAILABLE

PACIFIC MAZDA PEUGEOT
810 Johnson St.
Phone 385-1451

2-24 Dealer Licence #D02073A

OPEN HOUSES
SAT. and SUN. 1-4:30
BEAUTIFUL LAKE HILL
MORRIS DR. and LUCAS AVE. and NORTH END OF BORDEN

55 NEW HOMES, some completed, others under construction. A large variety of plans, from conventional to ultra-modern. Interesting location with trees, views and quiet cul-de-sacs. PROBABLY some of the best values obtainable as the above examples illustrate. $64,700 and $72,500 for a super 4 level split in Tudor, Spanish or Contemporary design with great versatility and approx. 1400 sq. ft. Still have a few choice lots, we will custom build to your specifications.

MORRIS LUNDS 479-6688 LEO VAN DYK 479-6264 COLIN MUNRO 652-3383
VICTORIA REALTY LTD. 386-3585 anytime 3-10

An Uplands house of considerable character in an elevated setting with views across Cadboro Bay. A new tennis court is located in the established grounds which extend to almost an acre. The home has been extensively renovated with considerable flair by the present owner. $270,000.00.

Owner's exclusive agent
BRIAN HIGGINS
658-8402

PACE PROPERTIES LTD.
Real Estate Agents
595-2413 1640 Oak Bay Avenue 3-10

Earnings

Bartaco Industries Ltd., three months ended Dec. 31: 1978, $401,000, 16 cents a share; 1977, $298,000, 12 cents.

British Columbia Packers Ltd., year ended Dec. 31: 1978, $11,711,000, $19.69 a share; 1977, $8,037,000, $13.52.

Canadian General Investments Ltd., year ended Dec. 31: 1978, $4,513,560, $1.17 a share; 1977, $4,451,527, $1.16.

Caruscan Corp., year ended Sept. 30: 1978, $11,144, no share figures available; 1977, $225,181, loss.

Dome Petroleum Ltd., year ended Dec. 31: 1978, $125,132,000, $11.16 a share; 1977, $104,285,000, $9.29.

Francana Oil and Gas Ltd., year ended Dec. 31: 1978, $9,745,000, $1.25 ashare; 1977, $9,907,000, $1.27.

Galtaco Inc., year ended Sept. 30: 1978, $514,000, 81 cents a share; 1977, $1,419,000, $2.30.

John Labatt Ltd., nine months ended Jan. 31: 1979, $17,384,000, $1.32 a share; 1978, $24,986,000, $1.86.

Hollinger Mines Ltd., year ended Dec. 31: 1978, $13,800,000, $2.81 a share; 1977, $19,700,000, $4.

Industmin Ltd., year ended Dec. 31: 1978, $3,042,247, $2.60 a share; 1977, $2,048,347, $1.75.

Newfoundland Telephone Co. Ltd., year ended Dec. 31: 1978, $9,846,638, $1.17 a share; 1977, $8,580,820, $1.06.

Prenor Group Ltd., year ended Dec. 31: 1978, $3,554,000, $2.19 a share; 1977, $2,902,000, $1.79.

Third Canadian General Investment Trust Ltd., year ended Dec. 31: 1978, $1,831,175, 93 cents a share; 1977, $1,836,269, 93 cents.

United Keno Hill Mines Ltd., year ended Dec. 31: 1978, $3,769,000, $1.53 a share; 1977, $2,412,000, 98 cents.

Metals

LONDON (AP) — Closing metals Friday in pounds sterling a metric ton; silver in pence a troy ounce:

Copper spot 966-968; copper future 987.5-988.

Tin spot 7,290-7,320; tin future 7,195-7,200.

Lead spot 602-605; lead future 542.5-543.

Zinc spot 380.5-381.5; zinc future 392.5-393.

Silver spot 355-355.5; silver future 363.5-363.7.

Aluminium spot 736-738; aluminium future 735-736.

Options

Closing prices of all traded options. Sales unit is 100 shares. P—following price indicates put option. (Trans-Canada options combine Montreal and Toronto exchanges option trading):

Options		Vol	Int	Last	Close
Abitibi	My 15	20	177	$4½	$19⅛
Abitibi	My 17½	21	832	$2½	$19⅛
Abitibi	My 20	41	1130	90	$19⅛
Abitibi	Ag 15	5	311	$4⅞	$19⅛
Abitibi	Ag 17½	34	156	$3⅛	$19⅛
Abitibi	Ag 20	12	273	145	$19⅛
Abitibi	Nv 17½	6	115	$3½	$19⅛
Alcan	My 35	3	126	$10½	$44⅞
Alcan	My 40	10	260	$5½	$44⅞
Alcan	My 40 p	7	52	30	$44⅞
Alcan	My 45	41	511	$2	$44⅞
Alcan	Ag 40 p	2	12	100	$44⅞
Alcan	Ag 45	32	147	$3½	$44⅞
Alcan	Ag 45 p	11	38	$2¾	$44⅞
Alcan	Nv 45	7	29	$4¼	$44⅞
Asama	Ap 17½	12	637	175	$18⅝
Asama	Ap 20	73	2092	70	$18⅝
Asama	Ap 22½	27	1028	25	$18⅝
Asama	Jy 20	4	960	180	$18⅝
Asama	Jy 22½	4	323	110	$18⅝
Asama	Oc 20	2	278	$2½	$18⅝
Bell Can	My 65	55	446	135	$64
Bell Can	Ag 65	2	314	$2	$64
BCdn Nt	My 15	5	30	75	$15¾
Brscn A	My 15	20	202	$6¾	$21⅝
Brscn A	My 17½	5	1081	$4¼	$21⅝
Brscn A	My 20	49	2680	$2⅜	$21⅝
Brscn A	My 22½	96	1586	115	$21⅝
Brscn A	Ag 20	34	1525	$3	$21⅝
Brscn A	Ag 22½	167	957	165	$21⅝
Brscn A	Nv 20	15	251	$3½	$21⅝
Brscn A	Nv 22½	23	378	$2	$21⅝
Bk Mtl	My 22½	10	360	$2⅜	$24⅛
Bk Mtl	My 25	9	1691	90	$24⅛
Bk Mtl	My 27½	9	918	25	$24⅛
Bk Mtl	Ag 25	14	497	165	$24⅛
Bk Mtl	Nv 22½	6	34	$3½	$24⅛
Bk Mtl	Nv 25	9	55	$2	$24⅛
Bk Mtl	Nv 27½	9	55	100	$24⅛
CP Ltd	My 22½	2	194	$4	$26
CP Ltd	My 25	40	599	155	$26
CP Ltd	My 27½	10	101	55	$26
CP Ltd	Ag 22½	7	151	$4¼	$26
CP Ltd	Ag 25	10	404	$2½	$26
CP Ltd	Ag 27½	22	418	100	$26
CP Ltd	Nv 25	2	3	145	$26
CP Ltd	Nv 27½	8	22	150	$26
C Tl A	Oc 30	4	4	$3¼	$29¾
Denis	Oc 20	10	37	$3	$21⅜
Dom M	Ap110	2	44	$2¼	$98
D Pete	Ap 80	2	96	$37	116
D Pete	Ap 100	4	189	$16	116
D Pete	Ap 110	10	284	$9½	116
D Pete	Ap 120	42	278	$4	116
D Pete	Jy 90	1	49	$32¼	116
D Pete	Jy 95	1	11	$28	116
D Pete	Jy 100	2	146	$23¾	116
D Pete	Jy 110	6	186	$17¾	116
D Pete	Jy 120	11	177	$11½	116
D Pete	Oc 95	2	187	$33	116
D Pete	Oc 100	4	123	$30½	116
D Pete	Oc 110	3	181	$23½	116
D Pete	Oc 120	18	171	$19	116
Gulf C	My 35	3	56	$8	$43
Gulf C	Ag 40	5	77	$5½	$43
Gulf C	Nv 45	2	14	$3¼	$43
Ho OA	Ap 45	10	130	$8	$52½
Ho OA	Ap 50	2	33	$4	$52½
Ho OA	Jy 45	5	23	$8	$52½
Ho OA	Jy 55	2	2	$2¼	$52½
IOil A	My 20	15	154	$7⅜	$27½
IOil A	My 22½	3	396	$5¼	$27½
IOil A	My 25	28	695	$3	$27½
IOil A	My 27½	170	864	115	$27½
IOil A	Ag 25	2	251	$3¾	$27½
IOil A	Ag 27½	26	439	$2⅛	$27½
IOil A	Nv 25	2	37	$4⅜	$27½
IOil A	Nv 27½	9	77	$2¾	$27½
IPipe A	My 17½	11	205	75	$17½
IPipe A	Ag 17½	15	228	105	$17½
IPipe A	Ag 20	70	70	20	$17½
IPipe A	Nv 17½	12	22	130	$17½
Labat A	Ap 20	1	59	105	$20½
Labat A	Jy 20	34	57	135	$20½
Labat A	Oc 20	5	7	$2¼	$20½
MB Ltd	Ag 22½	7	92	$2½	$23¾
MB Ltd	Nv 25	5	13	175	$23¾
Mas F	My 12½	8	557	105	$12½
Mas F	My 15	5	311	25	$12½
Inco	My 20	8	668	$3⅜	$22⅞
Inco	My 22½	16	1184	160	$22⅞
Inco	My 25	10	237	50	$22⅞
Inco	Ag 22½	15	519	$2⅜	$22⅞
Inco	Ag 25	211	384	125	$22⅞
Inco	Nv 20	2	16	$5	$22⅞
Inco	Nv 25	3	139	$2	$22⅞
Norcn	My 15	5	435	$3¼	$17⅞
Norcn	My 17½	6	3199	125	$17⅞
Norcn	My 20	95	2557	35	$17⅞
Norcn	Ag 17½	35	1476	180	$17⅞
Norcn	Ag 20	109	1226	85	$17⅞
Norcn	Nv 20	6	284	130	$17⅞
Noran A	My 40	2	370	$3½	$41½
Noran A	Ag 45	4	228	$2¼	$41½
Noran A	Nv 40	3	75	$6⅜	$41½
Nor Tel	Ap 45	30	55	175	$45⅝
Nor Tel	Jy 40	1	14	$6	$45⅝
Shell C	My 15	13	230	$3⅜	$18⅛
Shell C	My 17½	21	301	115	$18⅛
Shell C	Ag 15	5	76	$3¾	$18⅛
Shell C	Ag 17½	51	215	170	$18⅛
Shell C	Nv 15	10	10	$4⅛	$18⅛
Shell C	Nv 17½	5	26	$2⅛	$18⅛
Stlco A	My 27½	4	329	$2⅛	$29⅛
Stlco A	Ag 30	4	244	125	$29⅛
Stlco A	Nv 27½	4	29	$3¼	$29⅛
Total P	Ap 20	31	678	195	$21¼
Total P	Ap 20 p	10	44	75	$21¼
Total P	Jy 17½	2	149	$5	$21¼
Total P	Jy 20	10	506	$3⅛	$21¼
Total P	Jy 20 p	5	65	125	$21¼
Total P	Jy 22½	10	262	170	$21¼
Total P	Oc 22½	2	78	$2¾	$21¼
TrC PL	My 20	49	334	75	$19⅝
TrC PL	Ag 17½	5	232	$3	$19⅝
TrC PL	Ag 20	15	251	120	$19⅝
TrC PL	Nv 20	5	230	140	$19⅝
Segrm	Jy 35	5	49	$2½	$35¼

Total volume 2418.
Total open interest 64958.

Alberta

Complete tabulation of Friday transactions. Quotations in cents unless marked $. Net change is from previous board-lot closing sale.

Stock	Sales	High	Low	Close	Ch'ge
Abacus pra	225	$64	60	60	—2¼
Acroll	1385	90	90	90	
Amer Chrm	500	160	160	160	+1
Aquarius	5500	70	62	70	+6
Bareta	3000	35	35	35	+5
Bashaw	24500	54	50	51	—4
Beaufort A	100	$20½	20½	20½	— ¾
Beaufort B	100	$7	7	7	
Blackgold	3500	30	30	30	—3
Cal West	8000	24	24	24	—1
Can Obas	300	375	375	375	—5
Challengr	342	$23½	23	23½	— ½
Clarepine	3000	50	50	50	+7
Clearport	9800	300	280	300	+35
Commrcl	3000	73	70	73	+3
Concept	300	395	395	395	+10
Conventur	6733	$8½	8½	8½	
Cultus	500	54	54	54	
Dixie	1000	26	26	26	
Duke	2500	30	28	30	+30
Kpag	1000	70	70	70	+5
Guich	500	65	65	65	
Helgena	3300	200	195	200	+5
Highfld	6500	290	290	290	
Tika	1500	43	42	43	+1½
Jupiter	1000	50	50	50	+5
Kelvin	3200	480	470	475	—5
Kintla	2100	65	65	65	+5
LCM	10100	165	135	149	+19
Madison	2200	60	60	60	
Missi	3000	180	175	180	+5
Nw Domn	1100	475	475	475	
Newpass	3000	105	105	105	
Nimrod	2700	130	125	130	+2
Nimrod wr	2000	55	55	55	—4
Norminco	6000	86	83	86	+1
Oilex	800	250	250	250	
Omega	600	380	360	360	—20
Orbit	500	$6⅜	6⅜	6⅜	+ ⅛
Paramnt Re	6100	475	450	450	—25
Parkind	6700	200	150	200	+15
Penstar	4000	45	43	45	+3
Peregrne	1000	95	95	95	
QCTV	100	$7¼	7¼	7¼	
Ranchmen	6106	375	370	370	
Sastex	500	27	27	27	—3
Savanna	1590	120	120	120	+2
Seagull	700	$5⅛	5⅛	5⅛	— ⅛
Sparrow	1000	90	90	90	—10
Strand	12600	235	220	235	+15
Sulpetro B	6400	$11	10⅞	11	
Troy	2300	470	465	465	+20
Turbo wr	3100	$7⅜	7⅛	7⅛	
Univrsl X	14600	310	300	300	
Univrsl U	3500	400	390	390	—20
XRG	1710	$8¼	8¼	8	— ½
Twin Rich	200	100	100	100	+10
Zephyr	800	460	455	455	—5
Amalta	2000	50	50	50	

Total volume: 200,659

With taxpayers' money

Dollar prop 'gambling'

HALIFAX (CP) — An official of the Chase Manhattan Bank says the Canadian government is gambling with taxpayers' money in a vain effort to prop up the dollar at artifically-high levels.

Dr. Martin Kreiger, Chase vice-chairman, said in an interview here Friday the use of millions of dollars to prop up the currency value of the dollar will have no long-term effect on improving its value.

"It's counter-productive because it uses up taxpayers' dollars in order to shore up a currency for which fundamentals indicate should be placed lower."

The spending of millions in currency reserves in order to strengthen the value of the dollar is more a reaction to political pressure than it is to economic reality, he said.

The Canadian dollar always reacts to the U.S. dollar value in an opposite way to which it should, he said.

"An independent outside event like Iran basically harms the American dollar," Dr. Kreiger said.

"The American dollar should deteriorate against most other currencies and it does.

"But it appreciates against the Canadian dollar. There is something that is a bit puzzling about why there should be this sort of reaction."

Dr. Kreiger said one explanation is that the two currencies are considered interdependant but the market perceives Canada as having a slightly greater political risk so news that moves the American dollar down usually forces the Canadian dollar down even more.

★

Bullion marks time

NEW YORK (AP) — The U.S. dollar closed generally higher on the world's foreign exchange markets Friday.

The price of gold rose in London to $241 an ounce from Thursday's $239.50.

The day's currency trading began with moderate activity in Tokyo, where dealers reported that buying by commercial banks buyoed the dollar. Trading activity slowed as markets opened in Europe and New York, however.

Bullion markets also were quiet, awaiting developments in the Mideast.

The Canadian dollar closed up 1/50th at $0.8469 (U.S.) in New York.

Mutuals

TORONTO (CP)—Recent prices of investment funds supplied by The Investment Funds Institute of Canada Friday. They are the net asset value per share or unit (NAVPS) last circulated by the fund in accordance with its pricing practice as contained in the prospectus of the fund. n—no sales charge, x — U.S. Fund, y — delayed NAVPS, xd—ex-dividend.

Fund	NAVPS
Institute Members	
AGF Group	
Amer Grwth	5.60
Cdn Gs Egy	23.59
Cdn Sec Gth	7.72
Cdn Trusteed	4.48
Corp Invest	6.78
Corp Inv Stk	7.85
Gwth Equity	12.11
Japan	15.16
nMoney Mkt	10.00
Special	5.66
All Canadian Grp	
Compound	7.34
Dividend	7.85
Northn Egy	4.88
Revenue Gth	4.31
4000	4.92
Bolton Tremblay	
Cda Cumul	8.69
Internatnl	8.67
Pld Resourc	6.98
Taurus	9.33
Calvin Bullock Gr	
Acrofund	1.62
Banner Fund	4.93
CIF	5.10
Cambridge Group	
Intl Energy	3.01
Intl Growth	5.08
Intl Income	3.86
Nat Res Gth	5.07
Univest	6.33
Growth	7.87
CSA Mgmt Gr	
Goldfund	5.10
Goldtrust	2.95
Confed Group	
Dolphin Eqty	6.27
yDolphin Inc	5.04
Cundill Value	6.74
Eaton-Bay Group	
Commwth	19.84
Dividend	5.15
Growth	13.41
Income	4.39
Internatnl	13.33
Leverage	6.08
Venture	5.99
Viking	6.32
Guaranty Trust Gr	
yninv Equity	9.32
yninv Income	4.22
ynMortgage	10.01
Guardian Group	
Enterprise	1.15
GIS Comp	13.73
GIS Income	3.87
yGwth Fnd	13.63
North Amer	5.40
Mutual Acu	6.09
Mutual Inc	5.84
Sec Income	9.59
World Equity	5.73
Investors Group	
yDividend	7.85
yGrowth	13.26
yInternatnl	7.01
yJapan	13.97
yMortgage	4.87
yMutual	6.14
yProvidt Stk	6.41
yRetiremnt	7.32
ynJns Heward	6.05
Principal Gr	
yCollective	9.05
yGrowth	6.17
yVenture	4.80
yBond	3.05
Prudential Gr	
Growth	7.47
Income	5.16
ySask Dev Fd	5.11
Scotiafund Gr	
Scotiafund	1.17
Scotiafd Mtg	1.00
Templeton Gth	6.63
United Bond Share	
RoyFund	8.49
RoyFnd Inc	4.93
Universal Group	
Equity	12.33
Income	4.89
Internatnl	5.40
Resource	5.85
Non-Members	
Altamira Fd	6.56
Assoc Inv	7.23
xdyBeaubran	4.96
Ciag Inv Group	
ynCo-opera	12.10
ynLdmk GF	13.36
Canagex Gr	
yBond	9.38
Fund	12.88
Internatnl	9.43
yMortgage	10.07
yCapital Gth	14.41
xChase	6.45
ynComCp Mtg	9.88
Desjardins Gr	
yCanadian	9.63
yHypotheq	4.33
yInternatnl	9.50
yObligatns	4.99
yQuebec	4.92
nySpec	6.87
Dixon Krog Gr	
Dixon, Krog	9.37
Heritage	2.82
Vanguard	8.22
yDomin Comp	9.93
yDomin Equit	11.29
Dreyfus Group	
Inc	11.81
xInternatnl	16.04
ynDynamic	11.20
nExecutv Can	8.42
nExecutv Intl	1.47
xFid Trend	23.35
nFst Cn Mtg	10.28
Fiscon Fund	6.01
nHarvard	9.45
Industrial Gr	
yIndust Amer	2.91
Indust Div	7.06
Indust Eq	8.62
Indust Gth	5.63
Indust Incm	10.36
yIndust Pens	32.16
Keystone Gr	
Cus K-2	5.15
Cus S-1	17.70
Cus S-4	5.03
Polaris	3.33
xLex Rsrch	14.19
xManhatn	2.63
yMaritime Eq	3.07
Marlborough	7.07
nNatrusco	16.75
ynNA Trst BT	9.89
NW Group	
yCanadian	5.98
yEquity	9.78
xOne Wm St	14.80
xOppenhmr	6.12
Pemberton Gr	
nPacific Div	6.89
nPacific Ret	5.05
nPacific US	5.18
PHN Group	
yBond	10.39
yCanadian	10.98
yDiv Income	10.96
Fund	15.95
yPooled	34.99
nyRRSP	16.51
PMF Managmnt	
nPension Mu	807
nXanadu Fd	5.35
nPutnam	10.64
Pret et Revenu Gr	
American	11.68
Canadian	8.29
Gonds H	4.92
Retraite	8.45
Sterling Group	
Equity	7.58
yMortgage	5.00
xTech	8.44
yTradex	16.46
Trans Canada Gr	
A	5.92
B	60.60
C	11.68
United Group	
yAccumula	4.88
yAccumul R	6.34
yAmerican	1.81
yCont Mortg	5.10
yHorizon	3.52
ySecurity	4.61
yVenture	3.49
yVenture Ret	6.59
Western Gth	5.65

WANTED TO BUY
From Owner
Office/Apartment Property
Write: B.Bodnaruk
Box 806
Ponoka, Alberta
T0C 2H0

DR. JAMES D. WARREN, M.D., M.SC., F.R.C.S.(C)
DR. JOHN L. GULLEY, M.D., F.R.C.S.(C)
DR. J. NORGROVE PENNY, M.D., F.R.C.S.(C)

WISH TO ANNOUNCE
THAT AS FROM MARCH 10TH., 1979
THEIR OFFICE FOR THE PRACTICE OF
ORTHOPAEDIC SURGERY

WILL BE RE-LOCATED AT
100 VICTORIA MEDICAL-DENTAL BUILDING
1120 YATES ST., VICTORIA, B.C. V8V 3M9

APPOINTMENT BY REFERRAL ONLY
TELEPHONE 381-5424

Commodities

Silver, New York (per 1.00 oz)

	Open	High	Low	Close	Ch'ge
Mar	730.00	730.00	724.00	726.20	+5.30
Apr	732.00	732.00	728.00	730.20	+4.00
May	738.50	739.00	732.00	735.00	+4.50
Copper, New York (per 100 lbs.)					
Mar	88.20	88.20	85.70	85.80	—1.30
May	89.40	89.40	86.70	87.10	—1.30
Jul	89.80	89.90	87.20	87.50	—1.50
Lumber, Chicago (per 1,000 bf.)					
Mar	223.00	223.00	219.00	219.00	—5.00
May	218.00	219.70	218.00	218.00	—5.00
Jul	218.50	218.50	215.00	215.00	—5.00
Plywood, Chicago (per 1,000 sq. ft.)					
Mar	209.80	209.80	206.50	206.80	—3.80
May	212.80	212.80	206.60	206.60	—7.00
Jul	212.90	212.90	206.50	206.70	—6.80
Porkbellies, Chicago (per 100 lbs.)					
Mar	63.80	63.80	62.05	62.15	—1.87
May	63.00	63.00	61.40	61.72	—1.43
Jul	63.00	63.00	61.30	61.67	—1.38
Gold, Chicago (per oz.)					
Mar	241.30	241.70	240.00	240.50	+1.90
Jun	246.50	247.00	245.20	245.90	+1.60
Sep	252.70	253.40	251.80	252.20	+1.50

Gold, Winnipeg (per oz.)

	Open	High	Low	Close	Thur.
Apr	241.40	242.60b	241.40	242.00a	240.40a
Jly	248.50	249.00b	247.90	248.20	246.70a
Oc	254.80	255.50b	254.50a	254.70a	253.10b

Livestock

CALGARY (CP) — Trading of 889 head at the Calgary public stockyards Friday saw a light run of average condition slaughter cows that traded active at steady prices. There were no slaughter steers or heifers on offer. D1-2 cows sold steady at 66-68. D3-5 61-65. Good bulls sold from 73-75 with sales to 77.50. Feeder cattle receipts consisted of a normal supply of all classes in good condition. Trade was active throughout with broad local and eastern demand. Feeder steers and heifers sold steady while stock heifer calves not the previous week's quality sold barely steady. Good feeder steers 600-700 pounds 1.00-1.10, 700-800 95-1.07.50. Good feeder heifers 500-600 pounds 95-107. Feeder cows 65-75. Good stock steer calves 500-600 1.10-123.50, 400-500 1.10-1.32. Good stock heifer calves 400-500 1.00-1.16.50, 300-400 1.00-1.15.

Dividends

Bank of Nova Scotia, 31 cents, an increase of two cents, April 27, record March 28.

Bomac Batten Ltd., class A, 15 cents, arrears for period ending April 1, 1978; class A, 15 cents, arrears for period ending July 1, 1978; both payable April 1, record March 21.

Dow Chemical Co., 35 cents, U.S. funds, April 30, record March 30.

Eastern Provincial Airways, 12.5 cents, April 1, record March 23.

Hollinger Mines Ltd., class A, 55 cents; class B, a stock dividend equivalent to 55 cents payable in form of class B shares; both payable May 31, record May 3.

John Labatt Ltd., class A, 30 cents; class B, 30 cents; both payable April 15, record March 30; pfd. A, 25 cents, May 15, record April 20.

MDS Health Group Ltd., 15 cents, semi-annual, an increase of five cents, April 9, record March 26.

Reynolds Aluminum Co. of Canada Ltd., 4¾ per cent pfd., $1.19, May 1, record April 1.

Victoria and Grey Trust Co., information released earlier on 5.35 per cent pfd. a shares should have read payable May 1 instead of April 1.

ANNUITIES

SUNLIFE'S ANNUITY RATES ARE COMPETITIVE. CONSIDER A LIFE ANNUITY, INCOME AVERAGING ANNUITY, REGISTERED RETIREMENT SAVINGS PLAN.

JOHN R. H. LEY
C.D. CLU

SunLife OF CANADA

RE BUSINESS TAX
CITY OF VICTORIA

TAKE NOTICE THAT THE FIRST SITTING OF THE COURT OF REVISION TO HEAR APPEALS PURSUANT TO THE 1979 ASSESSMENT ROLL FOR BUSINESS TAX PURPOSES FOR THE CITY OF VICTORIA WILL BE HELD IN THE CITY HALL, CENTENNIAL SQUARE, COMMITTEE ROOM No. 1, AT THE CITY OF VICTORIA, COMMENCING AT 10:00 O'CLOCK IN THE FORENOON, WEDNESDAY, MARCH 21, 1979.
DATED AT VICTORIA, THIS 7th DAY OF MARCH, A.D. 1979.

THE CORPORATION OF THE CITY OF VICTORIA

An Address You'll Be Proud of at a Price You Can Afford!

TOD HOUSE
in Oak Bay
2323 HAMIOTA

A steel and concrete building offering large delightfully proportioned suites all with 2 complete bathrooms and internal fully equipped laundries. Fireplaces. Sea, stores and recreation within easy walking distance. One 1-bedroom and one 2-bedroom.

ONLY 2 LEFT

PRICES FROM $69,000
OPEN TUES.-SAT. 1:30 to 4:30
H. Blake in attendance — Call
383-4372

JACK MEARS
OAK BAY REALTY

Henry W. Block

"You deal personally with the specialist preparing your income tax return."

When you come into one of our offices, a trained tax expert will take the time to understand your personal tax situation while preparing your return. To dig for the facts. To save you as much money as legally possible. At H&R Block, we are income tax specialists.

H&R BLOCK
THE INCOME TAX PEOPLE

2000 DOUGLAS 100-C BURNSIDE WEST
Open 9 a.m. to 9 p.m. Weekdays. Sat. 9 a.m. to 5 p.m.
OPEN TONIGHT — APPOINTMENTS AVAILABLE

Also in the Bay Woodward's Sears
DURING REGULAR STORE HOURS

At selected branches of Canada Trust during regular banking hours.

OTHER AREA OFFICES
Sidney, Duncan, Nanaimo, Port Alberni, Courtenay, Comox, Campbell River.

Homeowners:

Try to meet
"THE Bayshore CHALLENGE"

NON-SMOKERS INSURANCE

You could be paying too much for your home insurance. We challenge you to find a lower non-smokers fire insurance rate with equal or better coverage.

That's the Bayshore challenge!

the citadel general

Call us for a quote
Bayshore 382-7203
INSURANCE AGENCIES LTD.
VANCOUVER VICTORIA COURTENAY

Gulf starts corporate class for its women

PITTSBURGH (AP) — Corporate gamesmanship is more a fact than a dirty word, and Gulf Oil Corp. wants to teach its women the rules.

A two-month pilot project, begun Thursday on International Women's Day, will guide 50 selected women through the ins and outs of corporate politics and help them define their aspirations.

"Women have been criticized constantly for having a narrow perspective, but that's because they haven't had the facts," said Betty Lehan Harragan, author of *Games Mother Never Taught You: Corporate Gamesmanship for Women.*

"Women need a lot of help and coaching in the business world — basic coaching men have had as little kids," she said at a news conference.

Participants in the program, including secretaries, stenographers and analysts, were selected on the basis of career interest, job performance, completion of at least one year of college work, and one year of service with Gulf. None of the participants has a college degree.

The program, designed to help women make conscious decisions about their careers, seeks to dispel the myth that less is expected of women than of men.

SALESPERSON/ESTIMATOR

$20 - 30,000 PER YEAR

Wanted by local well-known company offering 10% commission, starting guarantee and all company benefits. No canvassing. Successful applicant will be a mature individual with proven sales background. This should be considered a much sought after permanent position with training program. Apply with complete resume to:

VICTORIA PRESS BOX 412

SHOP FOREMAN
GOLD RIVER LOGGING DIVISION

An opportunity exists at our Service Shop at Gold River, B.C., for an individual experienced in all facets of logging equipment maintenance.

The successful candidate, reporting to the General Foreman, will be responsible for the planning and direction of maintenance and repair of all Divisional equipment, as well as supervision of the Warehouse operation.

The position will be of interest to an individual with demonstrated supervisory ability and a desire for challenge.

Interested persons should send resume to:

Tod R. Smith,
Tahsis Company Ltd.,
1201 West Pender St.,
Vancouver, B.C. V6E 2V4.

Tahsis COMPANY LTD

British Columbia teachers' federation

ADMINISTRATIVE STAFF POSITIONS

As a result of retirement, resignation, expiry of term appointment and expiry of contract, there will be several openings at the BCTF administrative staff level. Applications are now invited for the following three positions. Only applications received in writing by 5:00 p.m., April 6 will be considered.

ECONOMIC WELFARE

DUTIES
Responsible for advising and assisting individual teachers, local associations and the provincial committee on agreements matters, and providing organizational assistance to the provincial committee. Also responsible for assisting in the organization and administration of regional and provincial agreements meetings and workshops, and in case preparation for negotiations and arbitrations.

QUALIFICATIONS
Should be a university graduate, have public school teaching experience, and experience in local teachers' organizations in the agreements field, preferably in B.C. Obvious successes in the form of agreements concluded is desirable. Evidence of a capability to participate in team work and achieve hard results is necessary. Must be acceptable as a negotiator when working with both teachers and trustees.

TERMS OF APPOINTMENT
The successful applicant's performance will be reviewed within 18 months, and a decision re continuation or termination made within two years of appointment. The appointment date is July 1 or a mutually acceptable date on or between June 1 and August 1.

PROFESSIONAL DEVELOPMENT

DUTIES
Responsible for the design and co-ordination of aspects of the curriculum services program and budget, which includes the lesson aids service, and for planning, integrating and co-ordinating the activities of BCTF volunteers and staff in the curriculum services work group. Also responsible for developing stewardship and policy reports to the Executive Committee on major issues concerning curriculum services, and for recommending changes in structure, method, or resources to improve the effectiveness of the curriculum services program.

QUALIFICATIONS
Should hold a university degree and a professional teaching certificate, preferably with post graduate work in education, and be highly knowledgeable about theories of education and learning. A broad knowledge of areas such as economics, sociology, psychology, philosophy, science, religion and language, and an intimate knowledge of at least two, combined with some management training, is being sought. Experience as a public school teacher, in planning and conducting continuing education programs, in teacher organization work, and in curriculum theorizing and processes is also being sought.

TERMS OF APPOINTMENT
The successful applicant's performance will be reviewed within 18 months, and a decision re continuation or termination made within two years of appointment. The appointment date is July 1 or a mutually acceptable date on or between June 1 and August 1.

STATUS OF WOMEN

DUTIES
Responsible for the design, co-ordination and implementation of the status of women program whose goal is to eliminate sex discrimination in education, and for working with the provincial committee, groups within local associations, and others to that end.

QUALIFICATIONS
Should hold a university degree and a professional teaching certificate, and have organizational administrative and public speaking skills, and considerable knowledge of BCTF organizational structures and status of women issues.

TERMS OF APPOINTMENT
This is a two-year term position. The appointment date is September 1 or a mutually acceptable date prior thereto.

SALARIES AND BENEFITS FOR THE THREE POSITIONS
Salary is negotiable in the annual range of $28,074 to $39,393. The salary range is under review. Fringe benefits include a dental plan, group insurance and a car allowance.

Both female and male applicants are encouraged to apply. Include references.

Write to:

General Secretary
B.C. Teachers' Federation
105-2235 Burrard Street
Vancouver, B.C. V6J 3H9

All potential applicants are advised to obtain more detailed information by writing Personnel and Administrative Services at the above address or phoning Metro — 731-8121 or Intratel — 731-0474.

Girls' Independent School

Experienced teachers required for September, 1979 in the following subject areas for Grades VII-XII:

FRENCH	ENGLISH
BIOLOGY	MATHEMATICS
CHEMISTRY	GEOGRAPHY
PHYSICS	HISTORY

Please apply in writing to:
The Headmistress, Crofton House School
3200 West 41st Ave., Vancouver, B.C.
V6N 3E1

SCHOOL DISTRICT NO. 68 (NANAIMO)

Applications are invited for the position of Principal of Cedar Junior Secondary School, effective July 1, 1979.

This school enrolls 330 students in grades 8-10 and has a staff complement of 21.

Applicants should include a brief statement of philosophy regarding:
(1) The role of the junior secondary school
(2) The function and style of school administration.

Applications should be forwarded to:
Mr. R. M. Kulai,
Director of Instruction —
School Operations,
School District No. 68 (Nanaimo),
395 Wakesiah Avenue,
NANAIMO, B.C., V9R 3K6.
prior to March 19, 1979.

Career Opportunities
THE CITY OF
Edmonton

POWER LINEMAN III

Edmonton Power requires an individual to perform maintenance and construction on the Aerial Distribution System. Tasks include hand contact on 15 KVA aerial lines, taking load readings, interpreting technical orders, and participating in training functions.

Grade 12 and a Journeyman Power Electrician Certificate or an equivalent combination of training and experience. Alberta Driver's Licence required.

SALARY: 4th year apprentice $10.62 per hour; probationary $11.27 per hour; 1st 6 months $11.42 per hour; thereafter $12.15 per hour. When applying, please quote: POSTING NO. 390C-79. Closing date March 16, 1979.

APPLY TO: **The City of Edmonton,**
Employment Office,
Centennial Building,
21 Sir Winston Churchill Square,
EDMONTON, Alberta.
T5J 2E5
CITY COMMISSIONERS

STAFF INSTRUCTOR

DUTIES: As a member of the Educational Services Department to be responsible for planning, co-ordinating, evaluating and delivering a wide range of educational programs for hospital employees, including written and oral communications, interpersonal relations, management, fire and safety procedures and new employee orientation. The Staff Instructor will also be responsible for editing an educational news-letter and assisting in the budgeting process.

QUALIFICATIONS: A recognized degree in business adult education, the social sciences, or health care, supplemented by courses in one or more of the other areas, demonstrated teaching ability, strong leadership, organizational and group skills.

SALARY: $17,600 - $22,200 per annum.

Application including resume and name of three references to be forwarded to:

Employee Relations
SHAUGHNESSY HOSPITAL
4500 Oak Street
Vancouver, B.C.
V6H 3N1

UNIVERSITY OF VICTORIA
Division of University Extension

requires

PART-TIME PROGRAM CO-ORDINATOR

To assist in planning for development of a continuing education program for professionals currently employed by agencies of cultural conservation in Canada.

DUTIES: Analysis of professional development needs; co-ordination of academic planning; conducting of interviews with interested client groups; project, proposal, and report writing; development of a curriculum design and delivery method appropriate to adult learners; and administrative support to the Project Committee.

QUALIFICATIONS: Possession of a university degree in an appropriate field, or related professional experience. Familiarity with cultural conservation processes and agencies will be an asset. Good oral and written communication skills and a willingness to travel are essential.

SALARY: $850 per month.

APPOINTMENT: Immediately to December 31, 1979.

Applications including supporting documents and names of/referees should be forwarded no later than March 15, 1979 to: Dr. L. E. Devlin, Division of University Extension, University of Victoria, P.O. Box 1700, Victoria, B.C., V8W 2Y2.

UNIVERSITY OF VICTORIA

FOOD SERVICES CO-ORDINATOR

Juan de Fuca Hospitals (Glengarry Unit), a 225-bed extended-care hospital requires a Food Services Co-ordinator.

The main duties include:
1. Management of a food service operation that meets all provincial health standards.
2. Maintenance of a save and sanitary food production area.
3. Management of a staff cafeteria.

QUALIFICATIONS
—Grade XII
—2-year Food Service Diploma or equivalent.
—A good knowledge of therapeutic diets.
Minimum of 3 years' experience in a related supervisory position.

All applicants are requested to send resumes by March 15, 1979 to:

Personnel Co-ordinator
Juan de Fuca Hospital Society
567 Goldstream Avenue
Victoria, B.C. V9B 2W4

SENIOR PROJECT ENGINEER

Rayonier Canada requires a Senior Project Engineer at its Port Alice Pulp Mill located on Northern Vancouver Island, B.C.

The successful candidate should have Professional Mechanical Engineering qualifications with several years experience in the pulp and paper or related industry.

We offer competitive salaries, relocation assistance and a full range of medical and welfare benefits.

Applicants may reply in confidence to:

Rayonier Canada
Industrial Relations Department,
Box 2000,
Port Alice, B.C. V0N 2N0

RayonierCanada

Fraser Valley College
Invites Applications for

PRESIDENT

THE COLLEGE: A comprehensive community college with an annual enrollment of more than 12,000 and an operating budget of more than $5 million.

THE LOCATIONS: IN B.C.'s Fraser Valley, an hour's drive from Vancouver, with main campuses at Abbotsford and Chilliwack.

QUALIFICATIONS: A record of educational and administrative achievement, and a personal commitment to goals of excellence and accessibility of all kinds of post-secondary education.

RESPONSIBILITIES: Final responsibility to the College Board for all aspects of college operations: educational standards, planning, plant and facilities, public image, budgeting, liaison with governments, staff selection and development, policy recommendations and consultation.

REMUNERATION: Salary to be negotiated in a range from $42,000.

APPLICATIONS: Should reach the College Board before April 13, 1979. Write

Chairman
Search Committee
FRASER VALLEY COLLEGE
45600 Airport Road
Chilliwack, B.C.
V2P 6T4

Application forms available upon request.

FRASER VALLEY COLLEGE

THE POSITION:

GENERAL MANAGER

THE ORGANIZATION:
EDELWEISS CREDIT UNION, serving the German-speaking Community in British Columbia, with 8,500 members, assets exceeding 51 million, and three branches in the Greater Vancouver area.

THE POSITION:
Reporting to the Board of Directors. To assume complete administrative responsibilities for the direction, control and promotion of this full-service Credit Union.

THE APPLICANT:
The successful applicant will have had experience in a Credit Union or a similar financial institution, must be fluent in English and German. Experience in commercial lending will be an asset.

SALARY:
Commensurate with experience and subject to negotiation, and with attractive supplementary benefits.

DATE FOR APPLICATIONS:
Final date for submission of an application will be March 15, 1979 at 5:00 P.M.

All resumes held in strictest confidence.

SEND APPLICATION AND RESUME TO:
Selection Committee
c/o Allan & Lougheed
Barristers and Solicitors
#1200—777 Hornby Street
Vancouver, B.C. V6Z 1S9
681-8341

BARRISTER REQUIRED

Large Prince George firm requires a barrister with one to two years experience, preferably with a background in criminal law. The nature of the practice will be both criminal and civil litigation but with an emphasis on the criminal litigation side.
Please send resume to or contact for interview W. Glen Parrett, Esq., Hope, Henrich & Hansen, 1598 Sixth Avenue, Prince George, B.C. V2L 5G7
Tel. No. 563-0681

PROGRAMMER/ANALYST

The Municipality of Saanich is replacing its present computer system with a Honeywell Level 6 Minicomputer and has a vacancy for a Programmer/Analyst to assist with the analysis, design and implementation of various new, mainly administrative, applications and be responsible for the maintenance, enhancement and modification of existing systems.

The successful applicant will have at least three years data-processing experience, proven ability in COBOL programming and the ability to work independently. Some knowledge of RPG and/or FORTRAN, would be useful; experience in a mini-computer, on-line environment would be an asset.

This is a challenging position with good growth potential, excellent salary, full employee benefits and excellent working conditions.

Applications will be treated in strict confidence and should be forwarded to the undernoted with resume and references.

Director
Personnel Services
The Municipality of Saanich
770 Vernon Avenue
Victoria, B.C.
V8X 2W7

THE MUNICIPALITY OF SAANICH

---

uah

NURSING SUPERVISOR

Extended Care (Aberhart Hospital)

Must provide leadership in development of educational programs, develop effective contacts with educational institutions and community agencies, implement a system of patient assessment, care planning and quality control.

RESPONSIBILITIES: Over all nursing administration of units, specializing in physical rehabilitation, geriatrics, adult and pediatric tuberculosis and chronic respiratory care with home care program.

REQUIREMENTS: Excellent public relations and communication skills. Ability to participate in long range planning and development of research. Should be eligible for cross appointment to the Faculty of Nursing.

APPLY TO:
Recruitment Officer—Nursing
University of Alberta Hospital
8440-112 Street
Edmonton, Alberta
T6G 2B7

Career Opportunities

THE CITY OF
Edmonton

SUPERVISOR — *TECHNICAL SERVICES*

Central Supply and Services has a challenging, senior level position in their Computer Operations Area. The incumbent will provide leadership, control and analysis of major Computer Systems Projects. This will include the responsibility for evaluation, development and implementation of approved system applications and for coordination of the stability of all software on the Univac hardware.

Undergraduate degree in Computing Science and a minimum of five years experience in systems analysis and design or installation management including demonstrated supervisory and managerial ability.

Initial salary negotiable to $30,100 per annum. When applying, please quote: POSTING NO. 319A-79. Closing Date March 16, 1979.

RIGHT OF WAY BUYER

Real Estate and Housing requires an individual who will employ professional skills in providing land appraisals. In addition, negotiations for acquisition or expropriation will be conducted with property owners.

Grade twelve; possession of a certificate granted by the Appraisal Institute of Canada; extensive experience in general real estate work.

SALARY: $20,061-$25,153 per annum. When applying, please quote: POSTING NO. 396C-79. Closing Date March 16, 1979.

SIGNALS ENGINEER

Edmonton Transit requires an individual to coordinate the design, construction and maintenance of Edmonton Transit electrical facilities and signal systems. This includes coordinating and directing staff, establishing suitable projects and proposals; monitoring the operation of signals and systems and initiating improvements; and designing/drafting specifications for new or improved equipment and systems.

University graduation in electrical Engineering with a minimum of two years experience. Must be eligible for membership in A.P.E.G.G.A.

Initial salary negotiable to $22,700 per annum. When applying, please quote: POSTING NO. 393A-79. Closing Date March 16, 1979.

Apply to: **The City of Edmonton**
Employment Office,
Centennial Building,
21 Sir Winston Churchill Square,
EDMONTON, Alberta T5J 2E5

CITY COMMISSIONERS

Nursing homes bought

EDMONTON (CP) — Extendicare Homes Ltd., of Toronto has purchased, subject to government approval, 12 nursing homes in Alberta, including the strike-bound Parkland facility in Edmonton. Windston Ling, senior vice-president of finance for Extendicare, said Thursday the company has reached agreement to buy the 12 Alberta homes plus one in Nova Scotia.

Tug shows its stuff today

A fire-fighting, lifesaving, and survival-at-sea demonstration will be staged at 2 p.m. today in Victoria's Inner Harbor by the B.C. Towboat Association. It is currently holding its annual convention at the Empress Hotel.

One of the main items in the display will be the 1,800-horsepower Seaspan tug *Cavalier* from Vancouver.

John Barker, manager of marketing and development for Seaspan International at Vancouver, said the more-than-200 delegates, which began registering here Thursday night, will wind up their business at noon Sunday.

Barker said the meeting is also being taken in by observers from Alaska and Washington. Some northern Albertans are also attending. They are interested in the industry particularly as it applies to the Beaufort Sea and Mackenzie River work.

Topics being discussed at the meeting range from increasing efficiency in the industry, saftey aspects as it applies to towboating, to details of federal regulations for the industry.

□

The federal government's trend towards user-pay policies is causing concern to shipping companies.

Norman Hall, chairman of Dominion Marine Association, and also president of of Hall Corp. Shipping Ltd. of Montreal, said that shipping lines will probably find a longer St. Lawrence Seaway shipping season uneconomic if the extra costs to extend the season are loaded onto them.

"We're inclined to think that a lot of these services are for the benefit of the of the country as a whole and shouldn't be just listed against the actual mode of transportation that is being used," Hall said.

□

Marine Industries Ltd. of Sorel, Que., will lay off about 1,500 workers in its shipbuilding division beginning late this year unless the firm gets new orders, company president Jean-Roch Brisson said Monday.

Brisson said in an interview the company has managed so far to stave off most of the 900 layoffs it expected to make during 1978 by expanding sales of its rail car and hydro-electric and heavy engineering division.

As a result, only 300 were laid off as marine division workers have been absorbed in the other divisions.

But the marine division is the biggest with 1,800 of the company's 3,500 workers, and there's only enough work to keep them employed until early 1980, he said.

Marine is a subsidiary of the General Investment Corp., a provincially-owned company.

General Investment president Guy Coulombe said the other divisions are booming with the award of a $65-million contract to build 1,660 rail cars for several United States customers.

MARINE NEWS
By JIM BRAHAN
Colonist Marine Reporter

But shipbuiding is in such trouble, Marine had a loss of $21 million in 1978 which translated into a loss of $14 million for the parent company.

The division is involved in a recovery plan following a disastrous contract with a Greek shipowner. As a result of the deal, the company is now stuck with eight supertankers which are tied up at the Sorel shipyard, about 60 kilometres northeast of here, waiting for buyers.

□

West German shipbuilders have reported a massive decline in orders in hand. During the past year, the West German order book has fallen at double the rate of the world average.

According to the shipbuilders trade association, the West German shipyards' collective order book dropped by 68 per cent from the end of October, 1977, to the end of September last year. During the 12 months the order position declined from 1.49 million gross registered tons to 470,000.

The association forecasts this year's orders will be less than half the value of 1978, and unemployment in the in the shipbuilding industry will increase by at least 17 per cent. The average number employed in the industry last year was 65,000.

Foundry bought

KITCHENER, Ont. (CP) — John Rasmussen, owner of the John East Iron Works foundry in Saskatoon, Sask., has bought the old Canada Valve foundry here for $600,000. Canada Valve closed the 75-year-old foundry last month, putting 60 persons out of work.

No boom but . . .

TORONTO (CP) — Capital investment has strengthened in Canada but won't reach the boon levels of 1974-75 this year, the Bank of Nova Scotia said Friday in its monthly review of business conditions.

The review said capital spending has held up better than may have been expected through this period of economic and political uncertainty.

Much of the momentum has been due to spending on energy-related projects. The fact that many factories are not operating at capacity has been "an important factor restraining non-energy investment."

"In manufacturing, the slack that opened up after 1973 has abated considerably over the last year and investment is now looking much stronger."

"With order books filling up and stock-sales ratios at low levels," the review said, "capital investment undertaken now will avoid future bottlenecks."

Hydrogen car costly

TOKYO (AP) — Japanese researchers say a test car using liquefied hydrogen instead of gasoline reached a speed of 60 kilometres an hour, causing less pollution than conventional cars. But they said the fuel, considered a future energy source, now costs 14 times as much as gasoline. Yoshiteru Enomoto of Tokyo's Musashi Institute of Technology, said the car was capable of reaching 120 kmh on a longer course.

The Ministry of the Attorney-General of British Columbia invites applications for the newly established position of

Law Courts Education Coordinator

This coordinator, in carrying out his/her functions, will come under the control and direction of the Chief Justice of the Supreme Court of British Columbia. The coordinator's office will be located in the Court House, 900 Hornby Street, Vancouver, B.C.

ROLE

The role of the coordinator will include the following responsibilities:
— To develop a program to utilize the new Court House facilities so that they may make a maximum contribution to the process of bringing a better understanding of the system of Justice both to students in the school system — particularly in the secondary schools — and to the general public;
— To consult with school boards, with appropriate officials of the ministries of the Attorney-General and of Education, Science and Technology, and with appropriate court officials;
— To coordinate and supervise the implementation of this program within the Court House facilities, in consultation with appropriate groups;
— To develop a system within the Court House building to make the public aware of the facilities available and the programs being carried out, ensuring that opportunities for access and participation are available to the public;
— To prepare materials, including audio-visual materials, in consultation with the people mentioned above, to be used in implementing the program.

While the main school emphasis should be on secondary school students, the program should be developed so that the public in general will be able to benefit from the implemented program.

DESIRABLE QUALIFICATIONS
— Experience in teaching, both at the secondary level and in adult education programs;
— Experience in initiating and developing programs;
— Familiarity with the court system; e.g., basic trial procedures, civil and criminal law, etc.;
— Some management or administrative experience;
— Ability to work with students, teachers, school district staff and the general public.

TERM OF APPOINTMENT
This appointment will be for a two-year period commencing not later than August 1, 1979, and will be subject to renewal. Interested applicants at present employed by a school board may be seconded for this appointment period.

SALARY
Salary will be commensurate with qualifications and experience.

Letters of application, including three references, should be sent to: Ms. Jennifer Jordan, Law Officer to the Chief Justice of the Supreme Court, Room 451-A, 800 West Georgia Street, Vanouver, B.C. V6C 1P6.

Applications should be submitted by Monday, April 2, 1979.

CAREERS

yukon

YUKON GOVERNMENT RECORDS ARCHIVIST

Reporting to the Territorial Archivist, the successful candidate will be responsible for the development of policies and programs for the acquisition, arrangement, description, preservation and access of Government records generated in Yukon, primarily at the territorial and municipal levels, and occasionally at the federal level. Other duties include liaising with the Records Administrator to develop and implement new phases of the Government's Records Management Program, providing research and reference services, travelling to Yukon communities to present displays and other programs, supervising support staff and other related duties.

Applicants should possess honours B.A. or M.A. Degree, preferably including northern and administrative studies, completion of courses in archives administration and records management, plus several years experience as a professional archivist.

CANADA'S yukon

Salary: $21,869 to $25,849 per annum.
Quote Competition No.: 78-3248-1

Forward detailed resumes to:

PUBLIC SERVICE COMMISSION, GOVERNMENT OF YUKON
P.O. BOX 2703, WHITEHORSE, YUKON Y1A 2C6

General Motors Canada

WINDSOR TRANSMISSION PLANT

Require qualified and experienced trades persons in the following trades. Applicants must have proof of apprenticeship or be able to show 8 years' experience in the trade:

— PIPEFITTER — $8.90 per hour plus COLA
Industrial and pneumatic experience desirable

— ELECTRICIAN — $9.22 per hour plus COLA
Electronic experience desirable

— MILLWRIGHT — $9.22 per hour plus COLA
Qualified journeyman TQ desirable

— MACHINE REPAIR PERSON — $9.22 per hour plus COLA

Applications available to qualified applicants at the

Victoria Canada Employment Centre
810 FORT STREET
VICTORIA, B.C.

GM

S X S DUPLEX
OPEN SAT. 1-4

HIGH LOCATION; GREAT VIEWS FROM HIGH, SECLUDED BALCONIES; RURAL SETTING, YET 5 MINUTES TO TOWN. STONE FIREPLACES. FULL, HIGH BASEMENTS. URGENT SALE! FIRST MORTGAGE $65,000 @ 10¼. PRICED TO SELL AT $88,500. SEE YOU AT

4015-17 ZINNIA RD.

384-8563 MELODY VILLENEUVE 384-8563
CAPITAL CITY REALTY

CHARACTER
SOUTH OAK BAY — $99,000

This charming 3 bedroom home awaits your inspection. The living room and dining room offer full height ceilings, restored oak floors, and 2 antique fireplaces. The kitchen is updated — including eating bar and ample storage. This is the perfect floor plan for the two child family (teen or pre-teen) in that the 2 bedrooms plus bathroom up offer privacy and space away from the master bedroom plus bath on the main. The home is situated well back on it's easy care landscaped lot. Call for personal appointment to view.

LESLEE FARRELL
592-7246 or 388-5464 Pager 665

SEASPRAY PROPERTIES LTD./ REALTORS
595-3151

Bowser Mansion

Eight unique and exclusive luxury apartments are now nearing completion and are open for viewing.

Designed by the famous architect Samuel McClure, the house was built in 1912 for local politician John Bowser.

Featuring:
★ Magnificent sea views from every suite
★ Fireplaces
★ Washers and Dryers ensuite
★ Sauna
★ Port cochere with circular driveway
★ Old world character throughout
★ Spacious Balconies
★ Built In Bookcases
★ Kitchen Windows

One and two-bedroom suite from 1,131 square feet to 1,683 square feet. They range in price from $68,900 to $94,000.

1001 TERRACE AVE. (off Rockland)
OPEN HOUSE DAILY
10 A.M. to 6 P.M.
Phone 595-4011

Another fine development of Vista Homes Ltd.

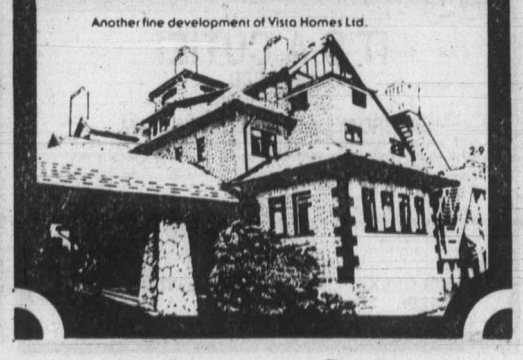

DISTRESS SALE
OPEN DAILY 2-4 P.M.
1586 BURNLEY PLACE

- Brand new 3-bedroom Gordon Head home
- Quiet no-through street
- Existing 10¼% mortgage
- Unbelievable value

ALL OFFERS WILL BE CONSIDERED

GLENGARRY REALTY
479-7138
3-10

WATERFRONT
1661 Hollywood Cr. 4 Plex. 2—two bedroom. 1—one bedroom. 1—bachelor. Lovely home, use it either in part or in full as your residence. $152,500.
To view call
PETER PRIMGAARD 386-3124

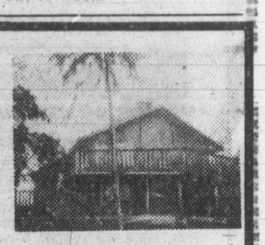

MILL HILL RD.
Scandinavian Design home on .91 acres. Built-in "Sauna", 27x17 Family Room. Valley views, 3 or more bedrooms, $91,000. Well priced to sell. MLS
To view call
MARIA PRIMGAARD 656-6625

SEASPRAY PROPERTIES LTD./REALTORS
3-11

GORDON HEAD — OPEN HOUSE
Sat. and Sun. 1-5 p.m.

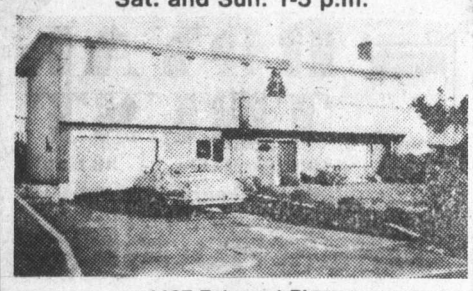

4467 Fairmont Place
1315 sq. ft. on main. 2500 sq. ft. total. Development that includes three 4-pce. bathrooms, two fireplaces, in-law suite possibilities or 3 bedrooms on main plus 2-3 down.
Was Listed at $79,900. Owner Now Asking $76,900.
Phone 477-9270 for details.

Montreal Trust REAL ESTATE

OPEN HOUSES

UPLANDS
OPEN TO VIEW
2760 LANSDOWNE RD. SAT. & SUN. 2:00-4:00
A classic Colonial in the finest tradition. 6 bedrooms, 3 4-piece vanity baths, 2-piece powder room. Billiard-size family room adjacent to a superb, fully applianced kitchen. Fireplaced den, gracious bay windowed living room, formal dining room, full basement on .698 acres with underground sprinkler system. Room for a pool in the private fenced garden. Wonderful home for the large family with space and privacy for everyone. Offered at $199,500. (MLS)
386-2111 GERRIE HUTTON 386-3927

FIRST OFFERING
OPEN HOUSE
2783 MURRAY DRIVE SAT. 1:30-4:00
Some water view on very quiet street. Good family home. 4 bedrooms, 2 up and 2 down. Good sized living room and dining room. Kitchen with separate eating area. Central hall. New sunporch facing west. Separate double garage — wired. Lot size 65x190 — ample parking, garden area. 4-piece bath on main, 2-piece bath down. 12x24 recreation room. Very properly priced at $65,900. (MLS)
386-2111 EDWARD PROKOSCH 477-2194

OPEN HOUSE
922 LAVENDER SAT. AFTERNOON
VERY FIRST OFFERING
Super immaculate, and you must see the subtle decor creating a touch of tradition for a life.time of enjoyment. For a happy family with 4 bedrooms, (master ensuite), 1 downstairs. Cosy recreation room with fireplace, and room for more development. Convenient to schools. Professionally appraised. Offered at $64,900. MLS
386-2111 ROY KAISER 477-6813

OPEN HOUSE
2317 AMHERST SAT. 1:30-4:00
RETIRE IN SIDNEY. Drop in to view this brand new 3-bedroom one level home on Saturday. Price reduced to $49,900. The vendor advises it must be sold. Try your offer. You may be able to purchase a comfortable home with a fireplace and good garden area for a price equivalent to a condominium. See you there.
386-2111 TOM SLEMKO 477-1277

OPEN HOUSE
3929 ROWLEY RD. SAT. 1:30-4:00
Prime CADBORO BAY location is the setting for this split level, 3-bedroom, home plus in-law suite. Let your decorative touches provide the feeling you desire. Enjoy the excellent lot this summer and take advantage of the features of this excellent location. This home available for immediate occupancy. Asking price $76,900.
386-2111 NEIL RAWNSLEY 3-10 595-1507

Toronto options show strength

TORONTO (CP) — The Toronto Stock Exchange said Thursday the volume and value of options trading on the market in February were the second highest on record.

Trading volume of 44,885 contracts was second only to January's total of 46,650. Most of February's contracts were call options, up 87 per cent from the previous February to 44,049.

Value of trading was $14.8 million, compared with $13.8 million in January and exceeded only by $17.6 million in September, 1978.

The most actively traded classes in the call option market were Brascan Ltd., with 8,437 contracts, Norcen Energy Resources Ltd. with 6,908, Inco Ltd. with 4,099 and Dome Petroleum Ltd. with 3,797.

ROCKLAND
OPEN SUNDAY 1:30-4:30
721 ROBLEDA

Near Government House, over 2000 sq. ft. quality, well built. Spacious living room, heatilator fireplace, separate dining room, enclosed sunporch opening onto secluded garden. Den or office, utility room, 2 bathrooms, entertainment-sized family room. Own private entrance, extra parking. Ideal for the professional who wishes to practice from his home. Perfect for an in-law suite. Functional, for a person in a wheel chair.

For prior viewing, please call
MILDRED STAPELLS or JIM PARK
384-8075 Pager 506 or 493

Pemberton, Holmes Ltd
1000 Government St. 384-8124
3-10

OPEN HOUSE Sat 2-4 p.m.
1562 DESPARD

Elegant post and beam, prestigious Rockland area. Master bedroom with fireplace, 3 full bathrooms. Over 3200 sq. ft. of luxury.

Asking $159,000.

Capital City REALTY
SHIRLEY PHILPS
388-7557 388-7557
3-10

OPEN HOUSES
SAT. and SUN. 1:30-4:30
GENOA PLACE

OFF EAST SAANICH 2 BLOCKS SOUTH OF MT. NEWTON X ROAD

4 GLEAMING NEW 3-BEDROOM HOMES IN QUIET COUNTRY SETTING

1958 Genoa Place—Unique and attractive Cape Cod Design. $62,500.

1952 Genoa Place—Cedar siding exterior. In-line living room and dining room and kitchen, 2 baths. $59,900.

1957 Genoa Place—Stucco and brick exterior. L-shaped living-dining room. 2—four piece baths. 2 fireplaces. $63,500.

1951 Genoa Place—Stucco and brick exterior. L-shaped living/dining room. 2—four piece baths. 2 fireplaces. $63,500.

HENDERSON REALTY 385-9741 3-10 BILL McCARTER 592-3970

Attention Builders!
OPEN HOUSE SAT. 1-4
1190 KNIBBS PLACE

Recently listed 3-bedroom home on 3 lots at end of cul-de-sac. Why not live in the home while building on the other two lots? Reduced to $79,900 from $84,900. MLS 37689.

385-7721 DALE BRIGGS 592-3978
GARDNER REALTY LTD. 3-10

"THE RUDYARD KIPLING"
A DISTINCTIVE ADDRESS

Surrounded by beauty and views of ocean bays, islands, seagoing traffic. A beautiful, spacious, 2 bedrooms with 2 four-piece baths, condominium. Desirable area for walking, recreation and shopping. Sensibly offered at $110,000. Exclusive agents.

386-2111 E. W. PROKOSCH 477-2194
386-2111 ROY KAISER 477-6813

MONTREAL TRUST CO.

Harbour Court CONDOMINIUMS

In beautiful Harbour Square
Entrance — 525 Broughton St.

In the heart of the Harbour . . . one, two, and three bedroom luxury apartments, some with views.

$76,500 to $99,000
OPEN TO VIEW DAILY
(Except Sunday)
2:00 P.M. - 4:00 P.M.
Exclusive with
Royal Trust Corporation
477-0191

Rockland Coach House

Absolute privacy, unique floor plan, lots of trees, bookcases, and views of the Olympics.
Asking $125,000 — 620 Rockland Place
Phone Owner — 598-7503

ROYAL TRUST

3100 Douglas St. 384-8001
1082 Shelbourne St. 477-0191

OPEN HOUSES

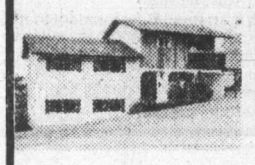

COLWOOD AREA — SUPER VIEWS
3338 RAVENWOOD
SAT. 1:30 to 4:00 P.M.
Let me show you this 3 bedroom split level home. It has breathtaking views of the city and Juan de Fuca Straits. 1½ baths, generous eating area in the kitchen, separate dining room off nice sized living room with fireplace. Asking $68,000.
CHES HAYS
721-3727 384-8001

2140 BEACH DR.—$115,000
SAT. 2:00-4:00 P.M.
Oak Bay, near Glenlyon School, character home, nicely updated, four bedrooms, 2 bathrooms, FHC basement, large living room, large separate dining room, cozy den with fireplace and much more. Call
"THE McGREGORS" for prior viewing
477-3675 384-8001

3922 JESSICA PLACE
(Off Harrop, off Braefoot)
SAT. 2:00-4:00 P.M.
A total of 2086 sq. ft. with 4 bedrooms, 3 baths, 2 fireplaces and carport. 2 years old. Easy care lot. $74,900.
OLE KNUDSEN
479-2784 384-8001

4700 HILLWOOD
SUNDAY 1:30-4:00 P.M.
Broadmead — GREAT VALUE in exciting contemporary. Best only in skylights, fixtures fittings, wall and floor coverings. See this one for sure. $139,000.
GERRY DAVIS
592-6961 384-8001

482 OWENS
(Off Painter Rd.)
SAT. 1:30-4:00 P.M.
Immaculate 3 bedroom, full basement home with extra bedroom down. Lovely treed lot 70x132. Asking $56,500.
MARGARET JOHNSTON
477-1763 384-8001

930 LYALL ST.
ESQUIMALT
SAT. 1:30-4:00 P.M.
Older home repaired and updated over the last few years, from the foundation up. 3 bedrooms and 2 pce. bath on 2nd floor, living room, separate dining room, kitchen with eating area (family size), utility off kitchen. Large lot and a $37,000, 10% First Mortgage. Only $47,900. MLS 38635. For prior viewing call
JOHN MORRY
592-9770 384-8001

930 KENTWOOD
SATURDAY 1:30-4:30 P.M.
Beautiful contemporary split level post and beam 4 bedroom family home. Spacious rooms, secluded rear garden nicely landscaped. Vendor anxious. MLS 36058. $154,900.
MERYLE HAYS
477-0191 721-3727

4772 SPRING RD.
SATURDAY 1:30-4:30 P.M.
2.94 acres of fabulous 180° views of Olympics, Straits, city and valley. Complete seclusion, trail rides, corral for horses, etc. 34'x22' living room/dining room, 3 baths, cosy family room plus lots more. Asking $129,000 but open to offers. Don't miss it.
CHUCK LOVEDAY
477-0191 721-3051

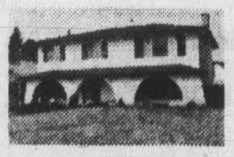

1908 BLACKTHORN
SATURDAY 1:30-4:00 P.M.
A charming 4 yr. old, 3 bedroom home on quiet dead-end street just off E. Saanich Rd. close to Saanichton. Cosy but spacious family room with rock fireplace. Built-in dishwasher, sundeck, fenced yard. Priced to sell at $62,900. MLS.
GALE CHRISTENSON
477-0191 477-7047

3355 GIBBS RD.
SATURDAY 1:30-4:00 P.M.
OAK BAY EXCLUSIVE
$117,500. Main floor, 3 large bedrooms, master en-suite. New Oak kitchen, new main bathroom, new broadloom, large deck off dining room. Down, rec room 26'x17' with fireplace, 2 bedrooms, full bath. A beautiful immaculate home.
MABLE BAKER
477-0191 477-6125

3004 BAYNES RD.
SATURDAY 2:00-4:00 P.M.
Ten Mile Point. Lovely custom built 3 bedroom home with sea views. Living room/dining room, family room off kitchen. Separate den, utility room, basement on ½ acre in most preferred area. $114,900.
RON and PATRICIA SEDGER
477-0191 479-3673

OPEN SAT. and SUN. 1:30-4:00

2075 WEILER (W. Sidney)
off Canora (Airport Rd.)

$77,500 — First time on the market and what a superb home it is! There are 2600 finished sq. ft. including a beautiful separate dining room, large deluxe family room, 2 fireplaces, franklin stove, large kitchen, large fenced yard. Lots of parking, double garage and many extras not found in much more expensive homes. Drop in, you'll be impressed.

Gordon Hulme Ltd.
2444 Beacon Ave., Sidney
656-1154 PAUL HYATT 656-3150

OPEN HOUSE 1:30-4:30
1911 CHAMBERS STREET
Reduced to $46,900

Nicely renovated 2 bedroom, comfortable living room with fireplace. Full high basement, separate garage. Good sized lot. Come and see!

388-4434 I. G. LIDSTONE 477-0982
WESTMONT REALTY 3-10

NEW DETACHED HOMES
$50,000.00
ON SEPARATE LOTS

Greater Victoria Trade Unions and Credit Unions have launched a new non-profit housing project to ensure good quality affordable housing for the people of Victoria.

The first project is in View Royal's Glentana Village. Come and see these features:

- 3 bedrooms, 1200 sq. ft.
- fireplaces
- double pane windows
- close to schools and buses
- 3½ miles to downtown
- quality, Union construction.

OPEN HOUSES AT GLENTANA VILLAGE, ETHOS PLACE.
ON GLENTANA ROAD NEAR ADMIRALS AND CRAIGFLOWER ROADS, VIEW ROYAL.
2-5 P.M. SATURDAY & SUNDAY
or phone
VICTORIA INNOVATIVE HOUSING SOCIETY
388-4932

DRASTIC PRICE CUT BROADMEAD

For 2 weeks only, **957 KENTWOOD** will be offered at $133,000.00. One of David Gurr's best — 4 bedrooms, 3 full baths, 2 massive rock fireplaces, dark oak floors in living room and den. Wall to wall in bedroom wing. Absolute privacy. 6 sets sliding glass doors onto balcony. The 18-ft. vaulted and beamed ceilings have skylight window in entry. Rosewood kitchen and laundry room. Heavy shake roof. Huge carport 27'6"x77' is cedar decked and beamed and insulated. **OPEN HOUSE SATURDAY 2-4 P.M.**

Residence WIN DOUGLAS Office
383-9902 477-1841
BLOCK BROS. REALTY LTD.
3-10

OPEN SAT. 1:30-4:30

3927 CEDAR HILL CROSS RD.
SECLUDED RANCHER $67,500
Almost 200' of shrubs and lawn, spread before this lovely retirement home. Leaded windows, comfortable parlour, 2 bedrooms, 2 bathrooms and a large studio, give an atmosphere of Old Country Charm. Clinging ivy and spreading Garry Oaks frame the property. MLS 38463.
479-1667 DOUG RELF 479-5761
J. H. WHITTOME & CO. LTD.

OFFICE — RETAIL
Ground Floor Exposure
Quadra and Kings

This space has an excellent traffic count, is attractive and very reasonably priced. As little as 356 sq. ft. or as much as 1,100 sq. ft. available. For viewing anytime call

J. F. COLWELL
388-6454 592-9828

REALSPAN PROPERTIES LTD.
846 BROUGHTON
3-12

NOW OFFERED FOR SALE
$45,000

New Single Family Homes in an attractive subdivision
Check these features and compare:

- ☑ 3 bedrooms
- ☑ fireplaces
- ☑ double glazed windows
- ☑ 5-year home warranty
- ☑ cedar siding
- ☑ individually decorated
- ☑ coloured fixtures
- ☑ 10¾% mortgages

$1,250 DOWN
$300 PER MONTH
(for qualified purchasers)
SAT. & SUN.
1 P.M. - 4 P.M.
Corner of Mills Rd. and Bowerbank Rd.
or call

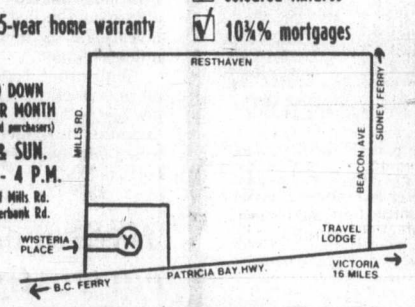

Leano Developments Ltd.
Phone 388-5641 or 383-6803
2-4

OPEN HOUSE — BEACH DRIVE
SAT. and SUN. 1:30-4:00 p.m.
1960 BEACH DR.

View this charming Oak Bay Colonial and you will realize the full potential. Offered exclusively listed at $129,500 with

477-0191 GORDON SPACKMAN 477-7085
ROYAL TRUST
3-10

IT'S A CUTIE!
553 OBED
OPEN HOUSE
SATURDAY and SUNDAY 1:30-4 P.M.

FRESH ON THE MARKET AND PRICED AT $43,900 TO SELL QUICKLY. VENDOR IS TRANSFERRED AND IS FORCED TO PART WITH THIS DARLING TWO BEDROOM BUNGALOW. LOVELY LIVING ROOM WITH A FIREPLACE. FOUR-PIECE BATHROOM WITH PEDESTAL SINK. UTILITY ROOM OFF THE BRIGHT HAPPY KITCHEN, ATTACHED GARAGE AND FULLY FENCED BACKYARD. EXCELLENT ASSUMABLE MORTGAGE OF $38,000 AT 10% WITH THREE AND ONE HALF YEARS LEFT. END YOUR HOUSE HUNTING BY VIEWING THIS HOME.

CHRIS GREIG OR CASTLE PROPERTIES
386-1296 386-6164
3-10

open house
SAT., SUN. 2-4:30

1034 COLVILLE RD.

Brand new listing. A NEW home overlooking the GORGE VALE GOLF COURSE. Entertainment size living and dining room. Feature fireplace and built-in wet bar. Family kitchen with DISHWASHER, STOVE and FRIDGE INCLUDED, 2 bedrooms and delightful vanity bathroom complete the main floor. LOWER LEVEL has huge rec room with FRENCH WINDOWS overlooking Golf Course, room for 1 or 2 bedrooms, PLUS 3-Pce. bathroom, etc. ALL for the LOW asking price of

$72,900

Hope to See You at Open House!

SEASPRAY PROPERTIES LTD./ REALTORS
CONNIE WEYLER
386-3124 3-12

OPEN HOUSE
SAT. 1:00 to 4:30 P.M.
3507 Cadboro Bay Road New listing $149,500
CLASSIC UPLANDS COLONIAL

There is room for laughter and room for real family life in this beautifully detailed authentic colonial home. If you appreciate the good family life plus the gracious atmosphere of old world entertaining, here is a home for you. The entrance hall, living room (with sun room off) and traditional dining room are all spacious and a pleasure to behold. This home has three separate areas for relaxation, the sun room; a big family room off the large, attractive kitchen; and an upstairs bed-sitting room or den with fireplace. There are four large bedrooms, two full baths and a powder room and a sewing room. Over 3000 sq. ft. on two floors and, if you require extra space, there is a studio attic for hobbies or children's playroom. Full basement, double carport, nicely landscaped ⅓ acre lot. Reasonably priced at $149,500.

See this truly remarkable family home this Sat., 1:00 to 4:30 p.m. Orville White, 592-7220; Humphrey Golby, 592-6730

Henderson Realty Ltd. 385-9741
3-8

Small business lending doubles

OTTAWA (CP) — Guaranteed loans to small businesses totalled $165.8 million in 1978, nearly double the previous year's figure of $96.2 million, Tony Abbott, minister for small business, announced Friday.

Preliminary figures indicate banks and other financial institutions negotiated nearly 7,000 such loans, compared with 4,882 in 1977, the minister said in a statement.

The number of financial institutions included in the program had also grown, Abbott said.

Under the Small Businesses Act, introduced in 1961, businesses with annual gross revenues under $1.5 million can get guaranteed loans from chartered banks and other designated lenders.

In the fourth quarter of 1978, 1,999 loans worth $48,939,607 were made under the act.

Loans are used to purchase equipment, buy or build new premises or modernize existing facilities, or purchase land or buildings for a business operation.

Repayable over a period of up to 10 years, loans outstanding to any one borrower at any given time could not exceed $75,000. Maximum interest rate was the bank's prime rate plus one per cent.

Since the act came into effect, more than 59,000 totalling $754,524,400 had been made.

Information centre set up in Vancouver

VANCOUVER (CP) — An information centre designed to cut red tape and provide businessmen with data on the more than 300 federal government programs and services that affect them was opened here Friday by Jack Horner, minister of industry, trade and commerce.

The centre, one of a network to be set up across the country this year, will be staffed with government experts on business affairs who will be available for phone, mail and direct personal contact with the business community.

The first centre was established in Ottawa last March and another was opened Thursday in Halifax. Other centres are being set up in Toronto, Montreal, Regina, St. John's, Edmonton, Charlottetown, Fredericton and Winnipeg.

The Ottawa centre is currently handling in excess of 2,000 requests for information each month — 15 per cent of those from British Columbia.

The program was conceived in 1977, when Horner's department interviewed about 5,000 Canadian businessmen and found that they knew little about federal assistance programs.

Horner said the centres will help businesses get information on federal programs and services, obtain information on industrial and trade topics of a general nature and arrange meetings — in Ottawa or in the regions — with government officers who can assist.

"It should help businessmen have a less inhibited relationship with the federal government . . . and also provide for feedback from the business community," Horner said.

"It should also simplify access to the government and do away with bureacratic red tape that businessmen are complaining about — sometimes with good reason."

OPEN TO VIEW
DAILY 2 - 4
Beacon Hill Place
(Formerly Beacon Hill School)
120 Douglas Street
Award winning Strata Title Suites
Town & Country Realty Ltd.
382-7276 or 386-8992

MUST SELL
OWNER LEAVING FOR MAINLAND
2 plus bedrooms, full basement, circular sunny breakfast nook, separate dining room, gleaming hardwood floors. Asking $55,200.
Capital City REALTY LTD. 630 Pembroke St. Victoria, B.C. V8T 1H9
SHIRLEY PHILPS
388-7557 388-7557
3-10

NEW HOUSES — CENTRAL SAANICH WALLACE AT CULTRA
OPEN SAT. & SUN. 1-5
Drive out Pat Bay Highway, left on Keating Cross Road to Wallace Dr. and follow signs to Cultra. Try your trade on this brand new 3-bedroom beauty, master with 2-pce. ensuite. Excellent open plan from the split level entrance to really nice living room with sundeck leading off both dining room and kitchen. Basement roughed in for 3rd bath and planned for future development. Back and front yards levelled and contoured ready for seeding, hard to beat price of $58,900.

CAPE COD
Delightful spacious Cape Cod. 4 large bedrooms (of 3 and family room). Lush wall-to-wall carpet throughout, two 4-pce. bathrooms, built for fuel conservation, heavy insulation, thermopane windows. Well appointed, super floor plan and just imagine, over 1800 sq. ft. at an unbelievable low price of $65,500 and as little as 10% down.
Ultra modern, long and low, new California rancher built on proper foundation with crawl space for warm floors. SPACIOUS sunken living room with heatilator fireplace, large family room and dining room. SHARP kitchen, 3 excellent bedrooms, MASTER ENSUITE, main bath 4-pce., separate utility, wall-to-wall throughout, double carport. 1475 sq. ft. 1 ONLY — $58,900, and 1 ONLY — $60,900 with double garage.

MORRIS LUND 479-6688 | COLIN MUNRO 652-3383 | DAVE ROBERTS 477-1317
3-10 VICTORIA REALTY LTD. 386-3585 anytime

GOOD TRAFFIC COUNT
GREAT Area for:
Finance Company | Travel Agency | Lawyer | Doctor or Dentist | Shops and Services
GROUND FLOOR
Up to 3150 square feet
Air conditioned, underground parking, lots of surface parking
Phone Mr. White for viewing anytime at 388-7868

BY OWNER

973 Inverness Road
Well kept older home on 75x120 lot, with 3-4 bedrooms, living room with fireplace, separate dining room, large kitchen, full basement, big garage with workshop. Large garden and many fruit trees.
Asking Price $51,700
To View 383-3204
3-9

OPEN HOUSE OPEN HOUSE
SATURDAY & SUNDAY, 2-4 P.M.

UVIC — UPLANDS
3400 WOODBURN AVE.
Just Listed — Executive Split Level
FOUR BEDROOMS — 2½ BATHS
HEATED POOL — $139,900
Located on a quiet street in prime North Oak Bay area, this quality home has over 2500 square feet of gracious living space. No expense has been spared to make this a most suitable residence for the successful professional man and his family. Excellent floor plan. Lovely landscaped treed lot (70x235). Intercom, double carport, shake roof, badminton court and 32 x 16 IN GROUND heated swimming pool. This is a rare opportunity for those looking for the BEST in this category of real estate. MLS 38729.
ROBERT YOUNG 383-9898 or 388-6275 (Pager 821)
PARK PACIFIC
3-11

Lot on ELK LAKE
1.23 acres, treed, view of Mt. Baker. 144 wide x 430 deep. $74,900.
PHONE 479-8462

SAANICHTON COUNTRY HOME
5 BEDROOMS
SEA VIEWS
A spacious 5-bedroom residence at the end of a quiet cul-de-sac near Mt. Newton. 23' living room, dining room, large kitchen — all with sliding glass doors to the wrap-around sun and view deck. 3 bathrooms. Spacious recreation room with fireplace. Double carport plus excellent parking. Well-treed back garden. Den off grand reception hall. Curved staircase. $89,000.
TED WALFORD
Residence 598-1420 | Office 477-1841
BLOCK BROS. REALTY LTD. 2-18

SHOW HOMES
By S. Fioritti Construction Ltd.
OPEN: SAT.-SUN., 1:30-4:30 P.M.
6836 — 6842 Jedora Dr.
(off Wallace to Woodward Dr.)
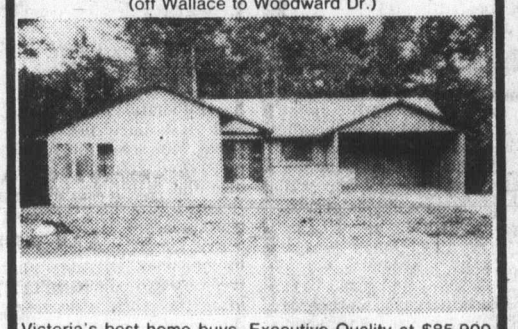
Victoria's best home buys. Executive Quality at $85,900. 10½% mortg. or will custom build to your requirements.
Prior Viewing 658-5356
3-9

SEAVIEWS $39,600
The features in this 2-bedroom, 1½ bathroom suite make it one of the best values in town. Outside there are seaviews, privacy, a southeast exposure and a large sundeck. On the inside there are 2 big bedrooms, an eating area in the kitchen, hot water heat and a truly superior layout. To view the value this suite has to offer, please call
Don Marsden 388-6578
Peter Vincent 383-5578
CASTLE PROPERTIES LTD.
3-10 386-6164

CHARACTER TUDOR
OPEN HOUSE SAT. 1:30-4:30
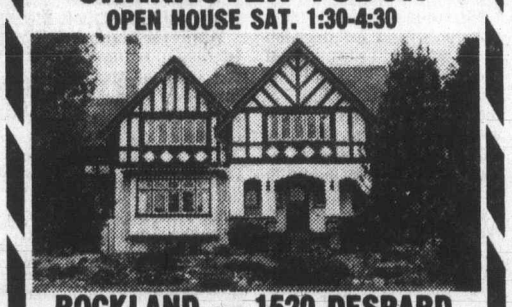
ROCKLAND — 1520 DESPARD
Handsome family home, set well back on a beautiful property, (100'x254'), affording privacy (can subdivide lot off Despard). Features over 4000 sq. ft. quality finished leaded glass windows, 4 or 5 bedrooms, gleaming hardwood floors in spacious foyer. Formal living room (27'x17') enhanced with unique fireplace. Elegant dining room (23'x15') with fireplace. Sunroom with balcony. Family kitchen with nook. Recreation room with fireplace, attic room. 4 bathrooms. Double garage. Excellent value. Offered at $225,000.
To view, please call:
MILDRED STAPELLS or JIM PARK
384-8075 pager 506 or 493
Pemberton, Holmes Ltd
1000 Government St. 384-8124
3-10

NEAR FORESTRY LAB
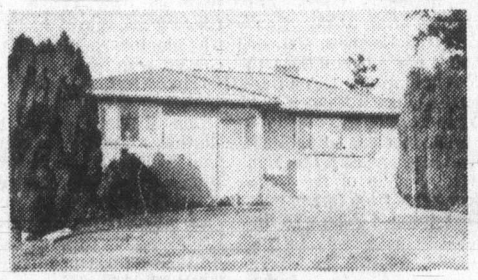
Open House Sat. and Sun. 1:30-4 p.m.
3240 ADMIRALS RD.
Off Burnside W. (North of Hwy.)
22-year-old absolutely immaculate bungalow on 70x120 lot. Three bedrooms, two full bathrooms, extremely attractive living room and dining room, large rec room and laundry room. Basement could be ideal in-law suite. NEW EXCLUSIVE LISTING. $66,500.
598-3105 BEN GREIG 388-7557
CAPITAL CITY REALTY
3-10

FAIRFIELD CHARMER $72,900
A most INTERESTING home that has been updated over the years. QUIET street, beautiful backyard, 2 blocks off the water. There are 3 bedrooms UP, master with sitting room and balcony. The main floor has excellent dining room with built-ins, living room with beamed ceiling and heatilator fireplace; kitchen is SPACIOUS with good eating area and sundeck off. Downstairs we have a finished recreation room, finished laundry room and 2-piece bath. All of this in IMMACULATE CONDITION. Viewing by APPOINTMENT PLEASE. MLS 38465.
3-10

Call Me!!
SPENCER LEE
477-3593
386-3124
SEASPRAY
PROPERTIES LTD./REALTORS

Broadmead Farms Ltd.
is pleased to present for viewing
Carolwood Court
THREE DISTINCTIVELY ELEGANT, CONTEMPORARY RESIDENCES PRICED FROM $108,700 to $116,500
Custom designed and carefully built to offer a unique style of individual home living . . . These fine residences represent the use of the best modern materials, fine craftsmanship, and appreciation for traditional subtle quality. . .
BLENDED TO PERFECTION . . .
VISIT US AT OUR
OPEN HOUSE 1:30 - 4
Follow the signs off Royal Oak Drive to our on-site sales office:
4605 Carolwood Court
For More Information, Contact:
Broadmead Farms Ltd.
950 Royal Oak Drive
658-5291
or
JEANNIE DEWHURST
Royal Trust
Office 384-8001
Home 658-8980

SPLITS RANCHERS BUNGALOWS
LAKEHILL AREA
$74,900 to $83,900
NEW HOMES
OPEN
SAT. and SUN.
1 - 4
Exciting, Great Designs, Front Yards Landscaped, 5-year Warranties, Close to Elementary School and St. Margaret's School, only Minutes to Downtown.
VIEW THIS WEEKEND OR CALL:
SPENCER LEE 477-3593
ROD FINCH 385-3140
P.S. FOLLOW SIGNS from Ambassador and Quadra to our new MONTROSE HOMES!!
SEASPRAY PROPERTIES LTD./REALTORS 3-10

OPEN HOUSE Sat. and Sun. 1:30-4:30
2425 CRANMORE
OAK BAY CHARACTER
A two-full-storey home with plenty of eye appeal. Great lot with loads of room for gardening and extra vehicle parking. Upstairs three large bedrooms, four-piece bath, balcony off the master. Main floor: very large foyer, very large dining room and kitchen, good size living room, and a full basement for storage galore.
385-7721 BILL WEISS 598-8443
385-7721 REID TOPP 388-6275 pager 619
GARDNER REALTY LTD.

OPEN
SAT. and SUN. 2-4

1469 EDGEWARE ROAD
OAKLANDS AREA
Modern 3-year-old home located near Simpsons-Sears on a fenced easy care lot. Inside you'll be delighted with a slate fireplace, separate dining room and bright kitchen with eating area. 4 big bedrooms and a warm 22x12 rec room complete this immaculate home.
COME OUT THIS WEEKEND!
ONLY $57,900
GERRY and EILEEN MARTIN
SEASPRAY PROPERTIES LTD./REALTORS
477-7050
386-3124
3-11

Sport digest

Neilson writes track history

DETROIT (AP) — Scott Neilson of New Westminster became the first athlete in the 15-year history of the NCAA indoor track and field championships to win the 35-pound weight throw three consecutive times, capturing the event Friday with a toss of 71 feet, 5½ inches — the best in the world this year.

The throw by the 6-foot-5, 249-pound Washington senior surpassed the previous best of 71-5 by Ed Kania of Dartmouth at last month's national AAU championships. The 6-5, 260-pound Kania, also a senior, was the runner-up for the second consecutive year, at 71-2¼, and his team-mate Ken Jansson made it a similar 1-2-3 finish of 1978 by taking third at 68-2½ at the event held at Eastern Michigan University.

Neilson's winning heave was also the second best in meet history, surpassed only by the 71-10¾ by Jacques Accambray of Kent State in 1974.

Later, grimly determined Renaldo Nehemiah, the sensational sophomore from the University of Maryland, broke the meet record in the 60-yard high hurdles twice within an hour.

The 19-year-old Nehemiah, trying to erase the embarrassment of a disqualification in a heat of last week's meet for failing to clear the final hurdle, was timed in 7.08 seconds in his trial heat, then was clocked in 6.94 for the quarter-finals. The semi-finals and finals will be run today.

Nehemiah, the 1978 NCAA champion and the world's top-ranked hurdler, had equaled the meet record of 7.11 last year in a heat before winning the final in 7.16. The mark originally was set in 1976 by Larry Shipp of Louisiana State.

Earlier this year, Nehemiah lowered the world indoor best in the 60-yard hurdles to 6.89 and set records in three other hurdles events.

Simpson seeking divorce

SANTA MONICA, Calif. (AP) — O.J. Simpson, pro football's most highly paid player, has sued for divorce from his wife Marguerite. The divorce petition was filed in Santa Monica Superior Court by Simpson's counsel, Leroy B. Taft, court records showed Friday.

Simpson was at work on a movie and was not available for comment on the divorce action, filed Feb. 21. Mrs. Simpson also was not immediately available for comment.

Simpson, 32, earns more than $900,000 a year as a running back with San Francisco '49ers of the National Football League. He was benched due to injuries for much of the last two season. While with Buffalo Bills, Simpson set the NFL single-season record for rushing of 2,003 yards.

Canadian string snapped

AVIEMORE, Scotland (CP) — Thomas Helstrom's Swedish rink defeated Jack Dingle of Brighton, Ont., 6-4 Friday to end a five-year string of Canadian victories in the Highland Week of International Curling competition.

Dennis South of Scotland beat Rene Bettoli of Switzerland in a playoff for third place.

Gerald Fawcett of the United States won the supplementary division with an 11-5 victory over Sandy Blair of England in the final. John Carmichael of Scotland edged Lars Thorsen of Sweden in the final of the consolation bracket.

Dingle reached the final with two victories Thursday, beating Fred Langen of Vancouver 9-5 in a quarter-final match and defeating Bettoli 7-6 in the semis.

Whitecaps shade hosts

SANTA CRUZ, Calif. (CP) — Midfielder Ray Lewington scored two goals and Vancouver Whitecaps got a third after winning an overtime shootout in the 11th round for a 3-2 North American Soccer League exhibition win over San Jose Earthquake. Lewington got an assist from Bob Bolitho for the game's first goal and the Whitecaps led 1-0 at half-time.

Paul Child got the first of two goals for San Jose early in the second half, when Lewington got his second on an assist from Derek Possee. The game was tied 2-2 after regulation time but Vancouver got the winning goal after winning the overtime shootout 3-2.

In a shootout, both teams kick five shots at the other net. They were tied after the first five, and went through 10 more shootout rounds of one shot for each team before Bob Lenarduzzi got the Whitecaps' winner.

The Whitecaps play their first home exhibition game March 25 against Seattle Sounders.

Argonaut sale approved

OTTAWA (CP) — The sale of Toronto Argonaut Football club to a firm owned by Carling O'Keefe Ltd. is one of 16 proposals approved by cabinet after review by the Foreign Investment Review Agency.

Industry Minister Jack Horner in a statement Friday said the new owners would bring "additional financial support and new management to the team" which would benefit not only the team and the city but the entire Canadian Football League as well.

Trotter ace dies at 33

HOUSTON (AP) — Theodis Lee, former Harlem Globetrotter and University of Houston basketball star, died Friday of cancer, a spokesman at M.D. Anderson Hospital confirmed. Lee was 33. The spokesman said Lee, who starred on the 1968 Houston team with Elvin Hayes, was admitted to the hospital Wednesday night and died Friday morning. The 6-foot-8, 225-pound Lee joined the Globetrotters in 1969.

North signs Giants pact

PHOENIX, Ariz. (AP) — Bill North, the newest member of San Francisco Giants, very well could be the first player to bat in the coming major league baseball season.

"He's one of the best lead-off hitters in the game today," manager Joe Altobelli said one day after the Giants signed the switch-hitting North to a two-year contract for more than $100,000 a season.

The Giants will be the visiting team on April 4 at Cincinnati, traditional sight of the season's first game.

Vikings win thriller to gain national final

CALGARY — University of Victoria Vikings go to battle for the national championship tonight.

The Canada West champions edged St. Francix Xavier X-Men of Antigonish, N.S. 82-81 in overtime Friday and earned a berth in the championship game of the Canadian Interuniversity Athletic Union men's basketball playoffs.

Defending champion St. Mary's Huskies of Halifax defeated York Yeoman of Toronto 98-92 in the other semi-final and will meet the Vikings in the championship game at 7 p.m. (Victoria) time. The game will be broadcast on radio station CJVI 900.

The UVic-St. Francis contest was a thriller all the way. The teams were seldom more than one point apart and were forced into overtime when Gil Green of St. Francis made the score 71-71 with a last-second desperation basket.

Vikings made a good start in the five-minute overtime and were up by five points with two minutes to play. But the X-Men rebounded a couple of missed Viking shots and got to within one point when Varouj Gurunlian scored with 29 seconds remaining.

Both teams made mistakes in the final tension packed seconds but X-Francis paid more dearly. The Vikings had an opportunity to run the clock out but turned the ball over with 15 seconds remaining. St. Francis immediately called a time out to plan strategy.

The Vikings went all out defensively when play resumed and the X-Men failed to get the shot off before the buzzer sounded.

"We played great defensively on that last play," said Viking coach Ken Shields.

"It was a tough game," added Shields in an understatement. "We were tight in the first half and didn't run as well as I thought we would."

Shields praised the work of centre Reni Dolcetti who checked Greg Winston, a six-foot-nine New York native.

Dolcetti was outstanding scoring 18 points and picking off 15 rebounds. And he got big help on the forward line from rookies Gerald Kazanowski and Kelly Dukeshire who played with poise despite the pressure.

Kaszanowski scored 16 points and pulled in nine rebounds and Dukeshire scored 10 points, including two crucial free-throws late in regulation time, and grabbed six rebounds.

The Vikings outrebounded the X-men 38-32.

Ian Hyde-Lay and Robbie Parris did the job at the guard positions most of the way and Hyde-Lay came through under pressure, scoring the final four Viking points with long jump shots. They were the only points Hyde-Lay scored in the game.

Parris scored 10 points and Tom Narbishuber came off the bench to scored 12 points. Chris Hebb and Ted Anderson contributed six points each.

Winston scored 18 points for St. Francis, Green, who fouled out early in overtime, added 17 and Gurunlian scored 12 points.

Vikings made 17 turnovers, shot 46 per cent from the field and went 10 for 12 from the line while St. Francis had 18 turnovers, shot 48 per cent and went 13 for 16 from the line.

Shields watched St. Mary's beat York and said that in order to win the Vikings would have to beat the Huskies press and play well defensively.

Victoria had gained the semi-finals by edging Great Plains champion Winnipeg Wesmen 74-70 while St. Francis, a wild-card selection, defeated the host Calgary Dinosaurs 100-74.

In consolation play Friday, Winnipeg whipped the Dinosaurs 107-89 while Windsor Lancers downed McGill Redmen 90-80.

Bob Magel and Ken Opalko scored 33 points each for Winnipeg.

Pat Lee hooped 27 points for Calgary while Mark Jorgenson got 20.

Wayne Allison led the Windsor scoring with 16 points, Stan Korosec got 14 and Brian Hogan 12. McGill's Gordon Brabant tallied 18, Greg Fasulo had 17 and Pat Kehoe scored 16 points.

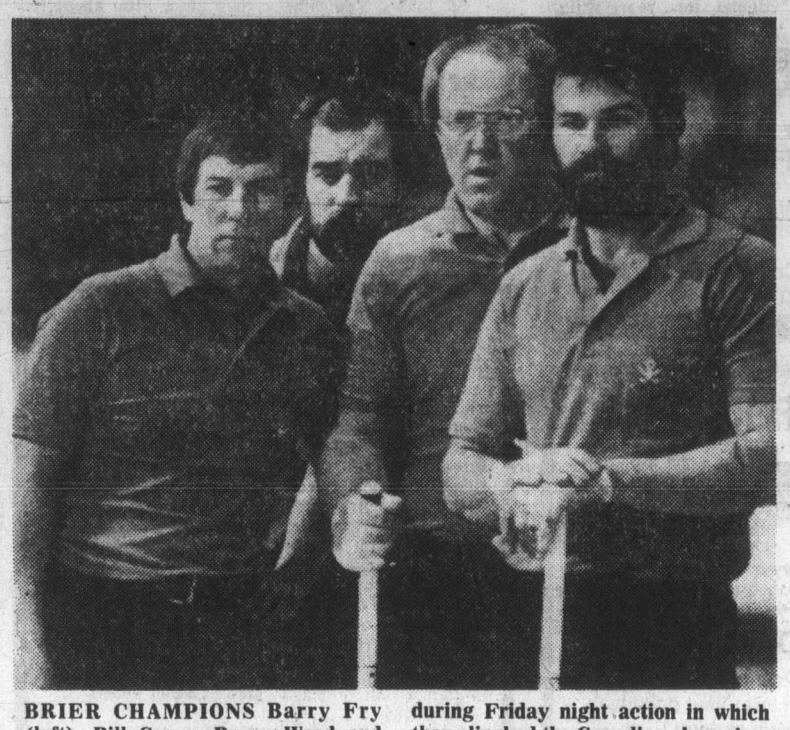

BRIER CHAMPIONS Barry Fry (left), Bill Carey, Bryan Wood and Gordon Sparkes of Manitoba huddle during Friday night action in which they clinched the Canadian championship with a 4-3 win over P.E.I.

Manitoba clinches 20th curling title

OTTAWA (CP) — Barry Fry and his Manitoba rink from Winnipeg, playing the takeout game with authority, defeated Prince Edward Island 4-3 Friday night to win the 50th Canadian men's curling championship, while Saskatchewan was upset by Nova Scotia.

The Fry team of third Bill Carey, second Gordon Sparkes and lead Bryan Wood increased its record to 9-1 in the 12-rink round-robin tournament with one draw remaining.

Northern Ontario's Larry Pineau of Thunder Bay moved into sole possession of second place with a 10-5 decision in the 12th round over Newfoundland's Jeff Thomas of St. John's. However, the Northern Ontario rinked has a bye in the 13th and final round this afternoon at the Ottawa Civic Centre.

Saskatchewan's Rick Folk of Saskatoon lost 8-7 to Alan Darragh skip of the Nova Scotia rink from Dartmouth. That dropped Folk, who finished in a two-way tie for second place last year, into third place at 7-3.

★ ★ ★

STANDING

	W	L
Manitoba	9	1
Northern Ontario	8	3
Saskatchewan	7	3
P.E.Island	6	4
Ontario	6	4
Alberta	5	5
Quebec	5	5
British Columbia	4	6
Nova Scotia	4	7
Newfoundland	3	7
Territories	2	8
New Brunswick	2	8

The victory was Manitoba's 20th national men's title and first since 1972 when Orest Meleschuk of Winnipeg wound up first. That was also the last time Canada finished first in the world championship.

Fry, who won four games by one-point margins and three by two points, will go after the world title later this month in Berne, Switzerland.

Wayne Matheson of Charlottetown and Ontario's Bob Fedosa of Pickering were 6-4, while Alberta's Paul Devlin of Edmonton and Quebec's Jim Ursel of Montreal were 5-5. At 4-6 was Glen Pierce, skip of the British Columbia rink from Vancouver, with Nova Scotia at 4-7 and Newfoundland at 3-7.

Don Strang, skip of the Northwest Territories entry from Yellowknife, and New Brunswick's Richard Belyea of Saint John were 2-8.

In other 12-round games Friday night, Ontario beat B.C. 9-7 and Quebec topped the Territories 10-6.

The 39-year-old Fry, who also skipped a rink to the national mixed title in 1973, had a similar tough fight in the afternoon's 11th round before defeating Alberta 5-3 with a last-rock takeout on the 10th end for two points.

In another afternoon match, Northern Ontario remained high up in the standings with a 6-4 verdict over Ontario. Saskatchewan and P.E.I. had 11th-round byes.

It was the fifth consecutive year that a different province has won the championship. Ed Lukowich of Medicine Hat took the crown for Alberta in 1978, giving that province 13 victories over-all, second best to Manitoba in championship wins.

The secret of Manitoba's success was the rink's takeout game, which prevented the opposition from piling up big ends.

Manitoba opened the tournament with a 6-5 decision over the Territories, shaded B.C. 7-6 and edged Newfoundland 6-5. After a fourth-round bye, Fry whipped New Brunswick 10-1 and bounced Northern Ontario 10-3 before losing 7-3 to Saskatchewan in the seventh round.

Fry had an eighth-round bye, then marched to the title with a 4-2 win over Ontario, a 5-3 decision over Nova Scotia, and Friday's victories over Alberta and P.E.I.

In the P.E.I. game, Fry and Matheson were tied 1-1 entering the seventh. Fry counted two on the seventh and stole one on the eighth for a 4-1 lead.

With Manitoba leading 4-2 on the 10th and final end and two rocks in the house, Fry took out one of them with the last shot to win the game.

Saskatchewan fell behind 6-0 after three ends against Nova Scotia when Darragh scored two on the first, stole one on the second and three on the third. That was it for Folk, although he battled back and made it 7-7 on the final end with the last rock against him.

However, Folk was a little light on a draw to the button and Darragh didn't have to throw his final stone, having a counter at the back of the button.

Eleventh Round

Newfoundland	101 032 022 x—11
Territories	020 100 100 x— 4
Ontario	010 101 010 0— 4
Northern Ontario	100 020 101 1— 6
Quebec	000 200 100 0— 3
New Brunswick	100 001 020 1— 5
Manitoba	000 020 010 2— 5
Alberta	000 100 101 0— 3
British Columbia	010 302 000 x— 6
Nova Scotia	401 030 001 x— 9

Byes: P.E.I., Saskatchewan.

Twelfth Round

Ontario	122 020 000 2— 9
British Columbia	000 102 112 0— 7
Territories	100 201 020 x— 6
Quebec	004 040 104 x—10
P.E. Island	000 001 001 1— 3
Manitoba	010 000 210 0— 4
Nova Scotia	213 001 000 1— 8
Saskatchewan	000 020 221 0— 7
Newfoundland	001 010 210 x— 5
N. Ontario	310 302 001 x—10

Byes: New Brunswick, Alberta.

Cougars host Hawks tonight

New Westminster Bruins crept two points closer to the idle Victoria Cougars Friday night, coming from behind to nip the visiting Seattle Breakers 6-4.

Cougars have a chance to earn back the points tonight—but it won't be easy.

The opposition at Memorial Arena is Portland Winter Hawks, first-place team in the Western Hockey League's Western Division. Game time is 8:30 p.m.

Second-place Victoria now holds a two-point edge on the third-place Bruins, who play host Sunday when the rivals meet at Vancouver's Pacific Coliseum.

In other Friday action, host Lethbridge Broncos held Billings Bighorns to a 4-4 tie; Brandon Wheat Kings outgunned Calgary Wranglers 8-6 and Saskatoon Blades topped Edmonton Oil Kings 5-3.

Neil Meadmore, Bill Hobbins, Scott MacLeod, Terry Kirkham, Pat McGill and Terry Kirkham scored for Bruins, who scored twice in the third period to snap a 4-4 tie.

Seattle got goals from George Walter, Errol Rausse, Brian Graves and Jim Bissett.

EDMONTON (3) — Bruce Jacobsen, Terry Davis, Mel Biluk.
SASKATOON (5) — Blake Stephens, Lorne Bokshowan, Dick Kortje, Dan Erickson, Glen Ganchar.

CALGARY (6) — Kelly Kisio 3, Blake Sullivan 2, Garry Slezak.
BRANDON (8) — Brant Kiessig 2, Brian Propp 2, Brad McCrimmon, Daren Gusdal, Dave Stewart, Laurie Boschman. Attendance: 3,135.

SEATTLE (4) — George Walter, Errol Rausse, Brian Graves, Jim Bissett.
NEW WESTMINSTER (6) — Neil Meadmore, Bill Hobbins, Scott MacLeod, Terry Kirkham, Dave Orleski, Pat McGill. Attendance: 2,415.

BILLINGS (4) — Mike Kouwenhoven 2, Pat Rabbitt, Dan Earley.
LETHBRIDGE (4) — Gord Williams 2, Dave Snopek, Roger Wolfe. Attendance: 3,275.

	G	W	L	T	F	A	P
Western Division							
Portland	64	44	8	12	382	234	100
Victoria	64	30	24	10	273	257	70
New West	65	31	28	6	274	270	68
Seattle	65	16	38	11	253	301	43
Central Division							
Billings	66	34	21	11	349	268	79
Lethbridge	64	35	23	6	350	271	76
Calgary	66	25	36	5	319	362	55
Medicine Hat	64	12	45	7	234	421	31
Eastern Division							
Brandon	64	53	3	8	438	197	114
Saskatoon	65	22	30	13	342	365	57
Edmonton	67	16	39	12	267	374	44
Regina	64	17	40	7	269	420	41

Exhibition baseball

Kansas City 6, New York (A) 1
Philadelphia 3, Montreal 0
Pittsburgh 5, Chicago 1 (A)
Atlanta 9, Houston 4
Los Angeles 8, Texas 3
Seattle 8, Chicago (N) 3
California 1, Cleveland 0
San Francisco 8, Milwaukee 1
San Diego 9, Yakult 7
Detroit 4, Boston 1

Sport today

BASKETBALL

9 a.m. — Continuation of B.C. high school girls championship tournament, final at 9 p.m., McKinnon Gym.

CROSS-COUNTRY

1 p.m. — University of Victoria training group meet (final Canadian women's trial race at 2 p.m.), Beacon Hill Park.

RUGBY

1 p.m. — Island Union, second division: James Bay vs. Agrarians, Macdonald Park; Oak Bay Wanderers vs. UVic Norsemen, Windsor Park.

2:30 p.m. — Island Union, first division: James Bay vs. Velox, Macdonald Park; UVic Vikings vs. Oak Bay Wanderers, UVic.

2:30 p.m. — Island Union, second division: Cowichan vs. Powell River, Duncan.

FIELD HOCKEY

12:45 p.m. — Island Women's Association: Cowichan vs. UVic, Duncan; Rebels Red vs. Sailors, Lansdowne Junior High; Sanderlings vs. Cowichan II, Lansdowne Junior High.

2:30 p.m. — Island Women's Association: Rebels vs. Oak Bay (exhibition), Windsor Park; Mariners vs. Sandpipers (exhibition), Beacon Hill Park; Castaways vs. Evergreens, Margaret Jenkins; Hobbits vs. Rebels Gold, Parkland High.

SOCCER

2:15 p.m. — Island League, premier division: Vic West vs. Gorge, Topaz Park; Oak Bay vs Nanaimo City, Nanaimo.

HOCKEY

8:30 p.m. — Western League: Victoria Cougars vs. Portland Winter Hawks, Memorial Arena.

B.C. girls basketball

Hyacks, Jewels advance to final

BY TOM KEYSER

After five games in three days—including a couple of cliffhangers Friday—New Westminster Hyacks are ready for a break. But it's too early to slack off just yet.

Hyacks, No.1 in the Vancouver district, have just one game to go in the B.C. high school girls basketball championships—and it's a biggie.

Their next appearance is tonight at 9 in the provincial final at McKinnon Gym, when Hyacks go after defending provincial champion Salmon Arm Jewels.

"My centre (six-foot Donna Digby) didn't get any sleep last night," smiled New West coach Bob Grant after Hyacks disposed of a scrappy South Delta team 46-43 in one semi-final Friday.

"Good thing she's got 24 hours to catch up on her sleep."

Earlier Friday, Hyacks edged Centennial of Coquitlam 36-35 in the opening round of the championship draw.

Salmon Arm made it to the finals with a 39-36 victory over Killarney Cougars, who now battle South Delta for third and fourth spots.

While the Vancouver and Okanagan teams made it to the light at the end of a three-day tunnel, both Victoria entries were sidetracked.

No. 1 Island rep Mount Douglas Ramblers were derailed 56-50 by South Delta while Oak Bay Bays bowed 53-35 to Salmon Arm.

New West beat South Delta for the second time this season, coming back from a 19-18 half-time deficit.

Kathy Materi paced Hyacks with 16 points while Shari Claridge netted 16 for South Delta, which was within one point with three minutes to play.

"We beat Salmon Arm by 16 points the only time we played them this season," said Grant, looking ahead, "but they're always tough."

Jewels have taken the provincial crown 10 times, including the last three years in a row.

Cheryl Kelsey added to her tournament-leading point total with 22 in Killarney's 41-40 win over Penticton Lakettes. She then scored 23 in the semi-final, giving her a total of 145 for five games.

Mount Doug tumbled from title contention by taking its first loss against three wins.

Leslie Wright scored 24 points for South Delta and despite 17 points from Diana Thornton and 16 more from Janine Prince, Mount Doug couldn't make it up.

Ramblers now meet Centennial at 9 a.m. while Oak Bay tangles with Penticton at 10:10.

Tracy Warman of Oak Bay topped all scorers with 15 points but Jewels came up with a team effort to earn the semi-final berth. High for Salmon Arm was Shawna Tucker, with 10.

Meanwhile, Cowichan Thunderettes earned their second tournament win, triumphing 37-33 over Terrace in the consolation draw, involving teams who finished on the bottom of Wednesday and Thursday's round-robin preliminaries.

WINNERS SIDE

Semi-finals

New Westminster 46 S. Delta 43
Salmon Arm 39 Killarney 36

Prelims

New Westminster 36 Centennial 35
South Delta 56 Mount Douglas 50
Salmon Arm 53 Oak Bay 35
Killarney 41 Penticton 40

CONSOLATION

Cowichan 37 Terrace 33
Burnaby Central 41 Castlegar 41
Charles Tupper 27 Cranbrook 18
Chilliwack 58 Prince George 28

MOUNT DOUGLAS (50) — Janine Prince 16, Donna Braiden 10, Debbie Cains 3, Vicki Wood 2, Diana Thornton 17, Marina Scott 2.

SOUTH DELTA (56) — Shari Claridge 9, Glenna Hazeldine 4, Kathy Reynolds 4, Leslie Sacre 14, Candy Wittenberg 1, Leslie Wright 24.

OAK BAY (35) — Tracy Warman 15, Sue Chowen 2, Heather Benson 4, Cathy Cavin 2, Sandi Smith 12.

SALMON ARM (53) — Shawna Tucker 10, Karen Pockelen 8, Jackie Bouvier 6, Lynn Durkee 8, Val Scafe 7, Deanna Morris 8, Bonnie Keehn 6.

Stingers lose second game

WESTBANK — Stelly's Stingers of Victoria were eliminated from the B.C. high school boys' A basketball championships Friday, bowing 57-41 to Hope.

On Thursday, Stelly's dropped a 76-35 decision to Revelstoke.

Summerland, 83-77 semi-final winner over University Hill of Vancouver, meets Creston, which edged Revelstoke 69-67, in today's final.

Hockey scores

ONTARIO MAJOR
Sault Ste. Marie 4 London 2
Sudbury 8 Ottawa 2
Kingston 5 Kitchener 4
Niagara Falls 7 Brantford 4
Toronto 9 Windsor 5

QUEBEC MAJOR
Verdun 11 Hull 5
Sherbrooke 9 Laval 2
Shawinigan 9 Chicoutimi 5
Cornwall 7 Quebec 5

SASKATCHEWAN JUNIOR
Melville 3, Weyburn 2 (best-of-seven quarter-final tied 3-3)
Humboldt 3, Swift Current 1 (best-of-seven quarter-final tied 3-3)
Fort Saskatchewan 9, Calgary 8 (Fort Saskatchewan leads best-of-seven quarter-final 3-1)

MANITOBA JUNIOR
Kildonan 4, St. Boniface 2 (Kildonan leads best-of-seven semi-final 2-0)

U.K. soccer

LONDON (CP) — Results of soccer matches Friday night:

ENGLISH LEAGUE
Division III
Colchester 1 Mansfield 0
Division IV
Doncaster 1 Wimbledon 0
Stockport 0 Reading 0

Newcomers Welcome
JUNIOR FIELD-HOCKEY LEAGUE
BOYS 7-16 YRS.
Dues $5.00. Uniform Deposit $10.00
Registration Mar. 12/79
7 P.M.-9 P.M.
at
Cedar Hill Rec. Centre
Oak Bay Rec. Centre
Lambrick Park Sports Centre
Esquimalt Rec. Centre
Panorama Leisure Centre
Juan de Fuca Rec. Centre
Info: Phone 478-9251
or 598-6029
Sponsored by: VAN. ISLAND FIELD HOCKEY ASSOC.

SAANICH LACROSSE REGISTRATION
Where:
Pearkes Arena
Braefoot Park
Lambrick Park
(Red Barn this week only)
When:
Sat., Mar. 10, 10 a.m.-2 p.m.
Wed., Mar. 14, 6 p.m.-9 p.m.
Sat., Mar. 17, 10 a.m.-2 p.m.
Fees:
$13.50 ($5.00 Mini Tykes)
3-10

Brock experiencing it

Attitude on age inescapable mythical ghost

By WILL GRIMSLEY

ST. PETERSBURG, Fla. (AP) — Lou Brock, one of the premier baseball talents of our generation, admits he feels like a man waiting for the company to give him his watch, pat him on the back and show him the door.

"It has nothing to do with physical abilities — it's the mental anguish one must go through facing that misconception about age," laments the veteran St. Louis Cardinals outfielder, greatest base stealer of all time, as he approaches his 40th birthday in June.

"It's not what I think I am capable of doing — it's what others think," he says. "You almost become old by edict. It's a mythical ghost — this age thing — but one cannot escape it.

"I think this will be my last season in baseball. Even if present conditions change, I don't think I want to go on. The mental tear is too much. The writing is on the wall."

Brock

As a proud man who batted an average of .292 over 17 seasons — six .300-plus performances in the last nine years — 2,900 hits and a record 917 stolen bases, he is abashed over his 1978 statistics — only 92 games, a .221 batting average and 17 stolen bases.

He secretly fears they may be trying to tell him something.

"In this game, timing is everything," he insists. "You've got to play to keep sharp and excel. If you don't play, you are besieged with uncertainties. Uncertainties tear you apart.

"It's something all of us experience when we get older. Joe DiMaggio did. So did Ted Williams, Hank Aaron, Willie Mays and Bob Gibson. Pete Rose has to be going through this with the Phillies. He's 37 and pressure will be tremendous.

"For years I played head and shoulders above the crowd. I am now head and shoulders with the crowd. I don't intend to let myself fall below the crowd."

Brock contends he first began experiencing impulses regarding his advancing age a couple of years ago while Vern Rapp was managing the club.

"After batting .301 in 1976, I was told that I probably wouldn't play more than 120 games the next season," he said. "That immediately gets you to wondering."

The fleet outfielder actually played 141 games. Now he can't be sure how much action he will see under Ken Boyer, who succedded Rapp early in 1978.

However, Boyer says: "Lou is 39 but he's got the body of a 25-year-old. He's in great shape."

Yet the Cardinals went out and signed an insurance flychaser, Bernie Carbo.

The one goal Brock would like to reach before shifting to a business career is the enviable plateau of 3,000 hits. Because of his reputation as a speedster, setting the single-season record for stolen bases in 1974 with 118 and surpassing Ty Cobb's all-time mark in 1977, he feels little credit is given for his batting ability.

"You have to get on base before you can try to steal one," he says. "I am prouder of my batting record than my base running. Base stealing is a two-man act. If the man hitting behind you doesn't act in co-ordination, you can be wiped out. Curt Flood was one of the best at it."

At a sleek 5-foot-11 and 170 pounds, Brock feels there has been little erosion in his skills.

"I had an operation on my left hand and I no longer hit the long ball," he explained. "At my best, I got to first base in 3.4 seconds. Now I make it in 3.8. I'm still ahead of the crowd.

"But they say I'm old. Let me tell you, if I pull on a uniform, I am ready to play. I don't intend to embarrass anyone — especially myself.

Irwin overtakes Aaron with 62

Irwin
. . . new putter sizzles

LAUDERHILL, Fla. (AP) — Hale Irwin scorched Inverrary — made defenceless by a lack of wind — with a course-record, 10-under-par 62 and surged into a tie with Tommy Aaron for the second-round lead Thursday in $300,000 Jackie Gleason Inverrary Golf Classic.

"I putted the hell out of it," said the delighted Irwin who, disgusted with his work on the greens, changed putters a week ago.

"The putter, the club, the brand, whatever you call it, really doesn't make that much difference," he said. "It just that sometimes the change, the fact that you made a change, removes the doubts from your mind.

"I went out there today with the conviction I would start to putt a little better, let nature take its course.

"In a nutshell, I have not had the kind of putting round I had today in a long, long time."

Irwin one-putted 10 times in the ideal playing conditions — warm, sunny, just a hint of breeze fluttering the palm trees — and came within two inches of holing a three-wood shot for a double eagle.

He had no bogeys. He missed only one green. His card did not have a 5 on it and included three 2s. It matched his career best score, accomplished at the tough Pinehurst No. 2 course.

And it gave Irwin, who failed to win an American tournament last season for the first time in six years, a 36-hole total of 135, nine under par on the 7,127-yard Inverrary Country Club layout.

Aaron, a 42-year-old former Masters champ who is on the rebound after a protracted slump, was tied with him for the lead after a 69.

Larry Nelson was alone in third at 136 after a 69. Charles Coody, another former Masters champ, shot 69-137 and Grier Jones was 67-138.

The group at 139 included Randy Erskine, Wayne Levi, who shared the first-round lead with Aaron, Bill Rogers and British Ryder Cup player Mark James. Erskine and Rogers shot 67s, James 71 and Levi 73.

Jack Nicklaus, unbeaten on this course in the last three years, could do no better than a par 72 that left him at 146 and all but out of title contention.

"It's not out of the question," he said, "but I'd have to shoot a pair of 65s to have any chance at all, and 65 isn't too likely when you aren't putting."

Nicklaus' score was the qualifying figure for the final two rounds.

Dave Barr of Kelowna, barely missed it, shooting a 76 after his promising first-round 71. Jim Nelford of Burnaby, the only other Canadian in the field, also failed to qualify with a 76-150.

Other casualties were Lee Trevino, who shot 74-147 and Andy Bean, 72-150. Jerry Pate and Lon Hinkle, the season's leading money-winner, withdrew.

★ ★ ★

Hale Irwin	73-62—135
Tommy Aaron	66-69—135
Larry Nelson	67-69—136
Charles Coody	68-69—137
Grier Jones	71-67—138
Bill Rogers	72-67—139
Mark James	68-71—139
Wayne Levi	66-73—139
Randy Erskine	72-67—139
Andy North	69-71—140
Curtis Strange	71-69—140
Mark Hayes	69-72—141
Ray Floyd	69-72—141
Marty Fleckman	70-71—141
Bob Murphy	71-70—141
Ken Still	70-71—141
Michael Brannan	70-71—141
Jim Dent	71-71—142
DeWitt Weaver	71-71—142
Rod Curl	71-71—142
Bill Kratzert	72-70—142
Bruce Devlin	68-74—142
Chi Chi Rodriguez	71-71—142
Lou Graham	72-70—142
Lindy Miller	70-72—142
Dave Barr, Kelowna	71-76—147
Jim Nelford, Burnaby	74-76—150

In Montreal meet

Debbie second to Russian ace

MONTREAL — Debbie Campbell of Victoria provided some of the few highlights Friday as Canada was crushed by the Soviet Union in a dual track and field meet.

A nominee for Victoria's female athlete of the year award, Miss Campbell finished a close second in the 800 metres and helped the Canadian team to victory in the women's medley relay.

Svetlana Styrkina of the USSR won the 800 metres in 2:05.5 and Campbell was second in 2:06.7 while Anne Mackie-Morelli of Vancouver finished third in 2:07.0 and Tatania Providokhina of the USSR was fourth in 2:07.5.

The race was close all the way with both Campbell and Mackie-Morelli holding the lead at varying stages.

The Russian team, which consisted mainly of athletes who will compete in the 1980 Olympics at Moscow, almost totally dominated the meet and established a pair of world indoor records.

Eugeniy Yersukov of the USSR set a mark of 11:31.1 in the three-kilometre walk, bettering the previous record of 11:32.07. Earlier, Yuri Sekykh of Russia won the hammer throw with a new mark of 23.46 metres.

Other bright moments for Canada were provided by Debbie Brill of Vancouver, Glenn Bogue of Toronto and Caren Rathie of Saskatoon.

Brill won the high jump with a leap of 1.90 metres while Tamara Bukova of the USSR was a distant second with a jump of 1.84.

Bogue won the men's 400-metre event, falling across the finish line with a time of 49.45 seconds, 4-100ths of a second faster than Russia's Vicktor Burakov

Rathie, a late nominee to the team, won the women's 400 metres in a time of 56.20 seconds 33-100ths of a second better than Maria Kultchunova of the visiting team.

Glenlyon clubs win

VANCOUVER — Glenlyon of Victoria edged St. Georges of Vancouver in a pair of independent school exhibition ice hockey games Thursday.

Robin Baird scored two goals, including the winner with 28 seconds remaining, as the Glenlyon seniors posted a 5-4 victory and Martin Walker and John Davis scored two goals each as the juniors won 6-5.

Gerald Young also scored two for the seniors and Andrew Molloy counted once while John Fram and Terry Mitchell scored singles for the junior team.

Lansdowne, Central in junior high semis

COMOX — Lansdowne and Central, both of Victoria, meet today at 2 p.m. in one semi-final of the Vancouver Island junior high school boys' basketball championships.

Lansdowne, No. 1 from the southern zone, got 14 points from Jeff Loukes Saturday and edged Woodlands of Nanaimo 49-45 to gain its berth while Central tripped Quamichan of Duncan 59-43.

In the remaining semi, set for 12:30 p.m., Belmont of Sooke-Saanich meets Ocean View. Belmont tripped host Highland 38-34 while Ocean View topped Arbutus of Victoria 59-37.

Tournament final goes at 7 p.m.

B.C. reaches hoop final

St. JOHN'S, Nfld. (CP) — Manitoba and British Columbia advanced to tonight's championship game in the Canadian senior men's basketball championship by registering close victories in their respective semi-finals Friday night.

Manitoba, represented by Winnipeg Nicolett, defeated Nova Scotia's Budget Raiders of Halifax 80-75.

British Columbia, represented by the Fraser Valley Bullets, defeated Ontario, represented by Toronto Estonia, 81-78 after five minutes of overtime. The two teams ended regulation time tied at 66 points each.

In the British Columbia win, Bill Robinson scored 23 points for B.C., Kirk Randa had 20 and Alex Devlin 16.

A barrel of fun!
Barry's family steak house ON TAP
In the Red Lion on Douglas.
Licensed Premises

HOOVER VACUUM CLEANER SERVICE CLINIC
SALE ENDS SATURDAY, MARCH 10th
Minor Repairs: Cords, brushes, filters switches, belts only 3.95 Plus Parts
Complete Overhauls: Losing suction, getting noisy or just not picking up like it used to. 12.95 Plus Parts
Hastings recommend overhaul every 2 years.
GENUINE HOOVER PAPER BAGS SAVE 20%
WONDER CLEANER 20% OFF ALL SIZES
HASTINGS 2100 Douglas St. 386-7734 2006 Oak Bay Ave. 598-3011
RECONDITIONED HOOVER VACUUMS 49.95 6 month warranty

LAWNMOWER REPAIRS
CALL: Midget Industries Ltd.
778 Topaz Ave.
381-5414

PLAY-MOR RECREATIONS LTD.
NEW TO VICTORIA
KELVIN | CLOVERDALE | PLAY-MOR | DOUGLAS
Custom made 3 piece SLATE BILLIARD TABLES
Prices include set-up, leveling, and local delivery
FOOSBALL TABLES — SPECIAL 10% OFF
Factory Showroom Tuesday-Saturday
517 Kelvin Rd. 384-3332 3-11

We Thought You Should Know
LUXURY
1979 CHRYSLER NEWPORT

$7997 SALE PRICE
YOU GET:
★ 318 V-8 Lean Burn Motor
★ Automatic
★ Power Disc Brakes
★ Electric Defogger
★ Tilt Steering Column
★ Body Protection Moulding
★ Belted Radial Whitewall Tires
★ Stock No. 7505
★ Floor Mats
★ Power Steering
★ Power Windows
★ Custom Radio
★ Digital Clock
★ Wheel Covers
★ Light Package
★ Company Driven Car
3-12
IMMEDIATE DELIVERY
NEWPORTS • NEW YORKERS • 5th AVENUES
ENSIGN CHRYSLER PLYMOUTH
NEW AND USED CARS — YATES AT COOK
NEW AND USED TRUCKS — QUADRA at CALEDONIA
386-2411

ROYAL OAK GARDEN CENTRE AND FLORIST
"for every bloomin' thing!"
OPEN 7 DAYS A WEEK
9-5:30 Mon. thru Sat. 10-5 Sundays
WEEKEND SPECIAL TREE ROSES 4' STEMS 5 VARIETIES Reg. $14.95 $8.50
SUNDAY FRUIT TREE SPECIAL
Cherry Trees $4.75 ea.
4 Varieties to choose from
ORNAMENTAL FLOWERING CHERRIES: 6' to 7' trees; these will give you enjoyment for years to come.
KWANZAN: large double pink flowers, upright growing trees.
SUBHIRTELLA (double weeping)
Reg. $12.00-$14.00 WEEKEND SPECIAL $9.95
DWARF CUT-LEAF JAPANESE MAPLE
in red or green foliage. 2' plants. $12.95
4456 SAANICH RD. in the Royal Oak Shopping Centre. 479-1116
3-10

WANTED!! Canadian Football Players
★ No Experience Necessary
★ Boys' Aged 9 to 14
REGISTRATION
Sat., March 10 & Sun., Mar. 11
Glanford Park
Hornets Canadian Football
598-3235 386-1623

Results, entries at Santa Anita

ARCADIA, Calif. — Results of Friday's thoroughbred racing at Santa Anita and entries for today:

FIRST RACE
Lady Pax (Barraza) $27.40 $7.80 $5.00
Girasol (Hawley) 4.20 3.60
Aglo Run (Baltazar) 7.80
Time: 1:10 4/5

SECOND RACE
My Dear Tam (Castaneda) $8.00 $3.80 $3.00
Irish Valentine (Pincay) 4.00 3.40
Titan Regency (Olivares) 8.20
Time: 1:11 2/5
Daily Double (9-2) Paid $129.00

THIRD RACE
Christie Can Go (McCarron) $8.20 $4.20 $3.40
Royal Position (Rosales) 3.40 2.60
My Nickers (Pincay) 2.80
Time: 1:10

FOURTH RACE
Waterloo (Shoemaker) $17.80 $6.60 $4.40
Marken Road (McCarron) 3.80 3.00
Mason Street (Pincay) 3.40
Time: 1:36 4/5

FIFTH RACE
Proud Ruler (Baltazar) $6.20 $3.40 $2.60
Sponge (Hawley) 4.60 3.60
Weston (McCarron) 3.00
Time: 1:13 2/5
$5 Exacta (7-1) Paid $70.00
Scratched — Alohawaii

SIXTH RACE
Steante Girl (Campas) $35.00 $13.60 $7.40
Snowy Cape (Shoemaker) 11.40 6.80
Foreign Engagement (Pierce) 5.60
Time: 1:37 2/5

SEVENTH RACE
Saboulard (Shoemaker) $7.40 $4.80 $3.00
Historically (Toro) 5.00 3.00
Someonenoble (McHargue) 2.20
Time: 1:13 2/5
$5 Exacta (2-8) Paid $108.00

EIGHTH RACE
Fairy Dance (Pincay Jr) $6.40 $4.60 $3.40
Vikings Joy (Grant) 6.00 4.00
Juanitas Girl (Toro) 4.80
Time: 1:15 2/5
Scratched — His Squaw, Frivolous Life

NINTH RACE
Pass N' Run (McHargue) $6.20 $4.00 $3.20
If You're Lucky (Toro) 6.40 4.00
Dynolite (Pierce) 3.20
Time: 2:01 2/5
$5 Exacta (6-7) Paid $136.50
Scratched — Cross
Attendance 24,032. Handle $3,626,557.

Entries

FIRST RACE—$12,000 claiming, three year olds, six furlongs.
Incumbency (Pincay Jr) 118
Red Tape (Toro) 118
Batias Prize (Olivares) 116
Malanrino (Hawley) 116
Limamike (Campas) 116
Spring Deer (Baltazar) 116
Libero (Frazier) 114
Streekin Deekin (McCarron) 116
Figaroo (Pierce) 116
Rodson (Moreno) 116
Pagoron (Shoemaker) 116

SECOND RACE—$15,000 claiming, four years and up, fillies and mares, 6½ furlongs, turf.
Hotloot (Grant) 120
Oh You Kid (Castaneda) 114
Misconduc (Pierce) 116
A Rose (Toro) 116
Doneress (Baltazar) 118
Stunning (Rodriguez) 115
Splashem (Moreno) 114
Enigmatical (McCarron) 116
Leshona Tou (McHargue) 116
Circle the Day (Olivares) 116
Gladiadora (Pincay Jr) 118
Hello Hostess (Shoemaker) 120
French Mousse (Pierce) 116
Issa Tike (Olivares) 116
x Beaming Joy (Chiang) 117
Melissas Pet (Hawley) 118

THIRD RACE—$10,000 claiming, four years and up, six furlongs.
Jeffervescen (Pincay Jr) 115
Fig Nooton (McHargue) 115
One Only Kid (Olivares) 115
Pappas Ithe (Baltazar) 115
Bascom (Hawley) 121
Mystic Magician (McCarron) 115
Im Alucky Guy (Valenzuela) 115
Reprehensible (Toro) 115
Nascinto (Campas) 115

FOURTH RACE—$13,000 maidens, three year old fillies, six furlongs.
Ancient Art (Shoemaker) 117
Misty Mem (Toro) 117
Chief Howie (McHargue) 117
Needlemeon (Castaneda) 117
Veil of Paradise (Olivares) 117
Fleet Addie (Moreno) 117
Interact (Hawley) 117
x Queen Zetta (Rodriguez) 112
Fox Em All (Baltazar) 117
Seaming (McCarron) 117
Fineserenade (Rosales) 117
Freedom Fest (Pierce) 117
Shammie (Shoemaker) 117
Lady Fane (Pincay Jr) 117
Sacajawea (Olivares) 117
Dance Leader (Campas) 117

FIFTH RACE—First division $50,000 added San Marino Handicap, four years and up, 1½ miles, turf.
Steal a March (Toro) 116
Zor (Pincay) 115
Le Militaire (Olivares) 113
Silver Throne (Baltazar) 114
Wrangle (Hawley) 112
Cross (Moreno) 109
Surera (Castaneda) 115
Oilfield (McCarron) 114
Sandlone (Pierce) 112
El Fantastico (Shoemaker) 114
Rich Cream (McHargue) 117

SIXTH RACE—$13,000 maidens, three year old colts and geldings, six furlongs.
Dancyn Tim (McHargue) 118
x Bamboomen (Rodriguez) 113
Chartreuse Clown (Olivares) 118
Extravagation (Campas) 118
Starfields (Pincay Jr) 118
Gay Satan (Toro) 118
Crimson Command (Shoemaker) 118
Domaroca (Castaneda) 118
Midas Shadow (McCarron) 118
Intrepid Warrior (Pierce) 118
Cartesian (Baltazar) 118
High Places (Hawley) 118
Repicaro (Olivares) 118
Bangalero (McCarron) 118
Desert Spirit (McHargue) 118
Ironsmith (Campas) 118

SEVENTH RACE—$25,000 allowance, four years and up, 1 1/16 miles.
Jest of Cards (Toro) 114
Brash Prince (Pierce) 114
Fleet Ruler (Moreno) 119
The Argyle Kid (Hawley) 119
Brendan (Baltazar) 114
Addison (Castaneda) 114
Ringo Tic (No Boy) 114
Command Freddy (McHargue) 114
Roman Missile (Shoemaker) 122

EIGHTH RACE—Second division $50,000 added San Marino Handicap, four years and up, 1½ miles, turf.
Lordedaw (Baltazar) 116
Lartiste (McHargue) 116
Fashion Lad (Pierce) 113
As de Copas (Castaneda) 124
Diode (McCarron) 114
Proud Event (Shoemaker) 112
Trond Sang (Rosales) 107
Silver Eagle (Moreno) 120
Padroug (Spencer) 110
Noble Quillo (Pincay Jr) 117
Alpha Boy (Olivares) 115
Caruba (Hawley) 114

NINTH RACE—$15,000 claiming, four years and up, one mile.
Boyds Trolan Spirit (Pincay Jr) 116
Gay Ripple (McHargue) 116
Fast Andiroud (McCarron) 116
x Taste Empter (Chiang) 111
Good Report (Castaneda) 116
Color Me Purple (Campas) 116
Postscript (Baltazar) 118
Shiv (Toro) 116
Si Si-Majesty (Shoemaker) 119
Future of Peace (Olivares) 116
Lieutenants Image (Hawley) 116
Random Walk (Olivares) 116

SELECTIONS

1. Red Tape, Spring Deer, Libero
2. A Rose, Stunning, Hello Hostess
3. Bascom, Im Alucky Guy, Fig Nooton
4. Veil of Paradise, Ancient Art, Queen Zetta
5. Rich Cream, Steal a March, Silver Throne
6. Starfields, Midas Shadow, Gay Satan
7. The Argyle Kid, Roman Missile, Addison
8. As de Copas, Noble Quillo, Alpha Boy
9. Gay Ripple, Color Me Purple, Good Report

ONE BEST: THE ARGYLE KID

Match attracts record income

MILAN, Italy (AP) — The Milan soccer club reported a record gate income of about $550,000 in a sellout for Sunday's crucial championship match against Juventus of Turin. Some 70,000 tickets have been sold well in advance for the match at the San Siro stadium despite sharply hiked prices with the cheapest tickets priced at $5.50.

OK TIRE STORES
RETREADS
ECONOMY CARS 550x12 A78x12 600x12 A78x13 600x13 B78x14 650x13 20.95 ok
COMPACT CARS 700x13 C78x13 645x14 C78x14 695x14 D78x14 21.95 ok
INTERMEDIATE CARS E78x14 F78x14 F78x15 560x15 22.95 ok
STANDARD SIZE G78x14 G78x15 23.95 ok
STATION WAGONS H78x14 H78x15 J78x15 24.95 ok
3030 NANAIMO ST.
Turn off Finlayson at Trader Vic's
386-3156 1-23

INTRODUCTORY SALE
HUSQVARNA 61 RANCHER

The Husqvarna 61 is very light for a mid-range saw, yet easy to handle because of its good balance. Although it was designed to use on medium size trees, it's perfect for limbing too, because it's so compact. Various Bar Lengths, 16" to 22".
$389.95
COMPLETE WITH 20" SPROCKET NOSE BAR. Reg. $418.00
TRADE-INS WELCOME
master charge
TRADE-INS WELCOME 3-10
CHARGEX VISA
ALF BECKER'S CHAIN SAWS
2981 TILLICUM 384-6414

WHO WHAT WHERE WHEN WHY.

THE GOVERNMENT OF CANADA'S NEW BUSINESS INFORMATION CENTRE

WHO.

The Business Information Centre is a new concept in business-government communication.

It's a Government of Canada project, introduced under the auspices of the Board of Economic Development Ministers.

And it's for everyone who does business in Canada.

WHAT.

The Business Information Centre was created for one main purpose: to answer questions.

Questions about government services, programs, opportunities, problems, policies, people, regulations or anything else that affects the Canadian business person.

Your local or toll-free long-distance call puts you in touch with helpful people who know their way around. They'll answer your question on the spot, or connect you with the person who can.

VANCOUVER 666-2014

WHERE.

There's a Business Information Centre in every province of Canada.

It's designed so that business people can use it no matter where they are.

If you're in the same city as the Centre, just call the local number. If you're further away, just call Zenith 0-3200. There is no long-distance charge anytime.

And, each Centre has special knowledge about regional problems and opportunities.

WHEN.

As a business person, you can call the Business Information Centre at any time of the day or night...24 hours a day.

Information officers will be at their desks and on the phones during regular business hours, five days a week. But if you need to call after hours or on holidays, an electronic answering service will take your message so that someone can get back to you on the next business day.

Your Business Information Centre is open now, and waiting for your call.

WHY.

The Business Information Centres have been created to help make the Government of Canada more accessible to Canadian Business.

To help business people get in touch with the government people and departments that can be most responsive to individual needs.

To be a central contact point for people seeking answers to their questions. And to answer quickly, responsibly, completely.

To cut red tape and save valuable time for you.

If you've got a question, call today. We've got answers for Canadian Business.

Government of Canada
Business Information Centres
Gouvernement du Canada
Centre d'information des entreprises

ANSWERS FOR CANADIAN BUSINESS

ZENITH 0-3200

WHA lays blame on Canadian clubs

For merger failure

From Colonist wire services

World Hockey Association president Howard Baldwin blames the three Canadian teams of the National Hockey League for the failure of a proposed merger between the two leagues.

Baldwin said Friday he was very disappointed at the NHL board of governors' rejection of the merger plan Thursday in Key Largo, Fla., and accused the three Canadian NHL teams for creating the situation.

"The three Canadian teams (Montreal Canadiens, Toronto Maple Leafs and Vancouver Canucks) look upon adding our Edmonton (Oilers), Winnipeg (Jets) and Quebec (Nordiques) franchises as a threat to their television revenue."

He added that the WHA believes the merger would have increased television money in Canada, but the NHL never allowed the WHA to explain that position.

"If there are to be any future merger talks, the NHL will have to come to us," he added.

Baldwin, who also is president of New England Whalers, said future WHA efforts would be to solidify its operations and expand by two teams in the 1980-81 season.

He also said the league has formed an international committee to consider interlocking play with European teams.

Ed Snider of Philadelphia Flyers was one NHL owner who voted for the merger.

"There is no reality in the National Hockey League," said a deeply disappointed Snider, who as a proponent of the plan was at loggerheads with Toronto Maple Leaf owner Harold Ballard, a longtime champion of anti-WHA forces in the NHL.

Several WHA managers warned the NHL that the voting down of the merger will increase the battles for available talent.

Edmonton manager Larry Gordon said Oilers will be in a war again for draft-age juniors , good talent from Europe and "maybe an underage junior."

"We haven't exactly been standing still in the last little while. We just signed the two best players on the Finnish national team, we've got a top U.S. college forward at Binghampton on trial and we've talked to an underage boy.

"Maybe now that we have (Wayne) Gretzky quite a few youngsters might come our way. We're in good shape. We haven't been caught with our pants down."

Coach Glen Sather said the Oilers don't really need the NHL.

"Hockey's been so good in Edmonton this season that it wouldn't be any better if we were in the National Hockey League.

"There are a lot of things to look at for the future and one of them could be an interlocking schedule with European teams. Obviously it's a good thing we've done our work."

Goalkeeper Dave Dryden added: "I'm glad it's cut and dried . . . and over with.

"I've always figured this league could make it on its own. The first thing this league should try and get now is a television contract."

Hollis climbs to top

LOS ANGELES (AP) — Hollis Stacy grabbed the 36-hole lead in the $100,000 Sunstar tournament Friday with a six-under-par 66, despite some trouble on the final hole when she was hitting close to a fence.

"It was close enough that my butt got in the way," said the 24-year-old Stacy, who won the United States women's open the last two years.

She used her putter for the next three shots to total 138 for the two days

"It was the only club I could use," she said. "I pitched out with it, then chipped to the green with it and putted out.

"On that hole I used a driver, a number three wood and three putters."

Cathy Sherk of Port Colborne, Ont., is three shots off the lead after shooting a one-under-par 71 Friday. She is grouped with five other golfers in a tie for fifth at 141.

Dale Lundquist of Tampa, Fla., shot a 68 to go with her 71 in the first round for a 139 total and sole possession of second place in the 72-hole tournament.

Jerilyn Britz, one of the three co-leaders of the first round, shot a 72 for 140, giving her a third-place tie with Pat Bradley, who carded a 69 in the second round over the Rancho Park Golf Course.

The 6,268-yard layout plays to a par 37-35—72 and Stacy started the back nine first.

She dropped a four-foot putt on the 10th hole for her first birdie and followed with an eight-footer on the 13th and a six-footer on the 16th.

She sank a birdie putt from 10 feet on the first hole, which was her No. 10, and added birdies at the second, fourth and eighth. Her only bogey occurred when she three-putted the fifth hole and that cost her a chance to equal her best round in a LPGA tour event.

At 141, three-under-par, came Sherk, Susie Berning, 69, Kathy Whitworth, 67, Nancy Lopez, the defending champion, 71, Peggy Conley, 68, and Vicki Fergon, 73.

Fergon and Sandra Spuzich were the other two first-round leaders and the latter skied to a 79 and a 147.

The field was cut to the low 70 and ties after the 36 holes and it took a score of 151 to qualify for the final two rounds today and Sunday. The winner collects $15,000.

Dale Shaw of Victoria failed to make the cut after carding a 157 total. Shaw shot 77 Friday.

QUALITY BOOT SALE
● Best Buys In Town
● Best Bootmakers in Canada
COMPARE OUR PRICES
Examples:
Famous Dayton Ranch Boots Mustang & Black Beauty. Sale..... $69.95
Top Line Dayton Elastic Sided Romeos..... $19.95 up
Hiking Boots Padded leather uppers..... $29.95 up
Work Boots Super Heavy duty, Steel Toes. Vibram Soles. From..... $39.95
Great general purpose boot 8" uppers, oil resistant soles..... $19.95
LOGGERS, BOOMMEN, TREE PLANTERS — LOOK!
Top Line Dayton Punch-in Calked Boots..... $101.00
Rubber Calked Boots. compare..... $39.95
Special Introductory Offer: Light Duty Loggers Boots custom made up for you; over 15 styles. Allow 2 weeks for make-up..... $56.95 up
GOLFERS: From Our Shoe Service Department. Get your shoes ready for those damp spring days. Fill 'em up with champ spikes, have them waterproofed and shined and receive a Golf wrench all for..... $6.95
STEVENSONS SHOE CLINIC
622 Fort St. (Between Government and Douglas)

SPRING TUNE-UP AND SHARPENING SPECIALS
ROTARY MOWERS $29.95 Plus parts
REEL POWER MOWERS $39.95 Plus Parts
WE WILL SHARPEN ONE PAIR OF SHEARS AT NO EXTRA COST WHEN WE SERVICE YOUR LAWNMOWER
CHARGEX VISA
FREE PICKUP AND DELIVERY
master charge
ISLAND MOWER CLINIC
A DIVISION OF ALF BECKER'S CHAIN SAWS
2981 TILLICUM ● 384-3911
3-10

the window man
CAN INSTALL
THERMO WINDOWS
STORM WINDOWS
384-1423
2-21

TOOLS 'n SPACE
The Hobby Woodworking Centre
NOW! SPECIAL MEMBERSHIPS
338 Catherine St. 383-9600
At Esq. Rd. behind E & N Rail

Come and see our latest shipment of
EVERGREEN AND DECIDUOUS SHRUBS Including well-budded CAMELIAS from 4.49 each
LARGE FORSYTHIA Ready to Flower..... each 9.99
FRASER VALLEY FRUIT TREES from 5.95 each
TOP QUALITY POLYANTHUS In Choice Colors 98¢ each
B.C. GROWN ROSES 3.25 each
OPEN 9:00 a.m. to 5:00 p.m. Sunday 9-5
PHONE 658-8812
PHONE 658-8812
Elk Lake Garden Centre
5450 PAT BAY HIGHWAY—Just Beside Elk Lake
LISTEN TO GOOD ADVICE FROM HARRY HURN
SAT. and SUN. at 8:41, 11:26 a.m., at 1:45; 3:36 p.m. on C-FAX
3-11

PLIMLEY

FULL CASH PRICE $3995 Provincial Tax Extra
Mini Mini Mini Mini Mini Mini
BRITISH LEYLAND Mini BRITISH LEYLAND Mini BRITISH LEYLAND Mini
3-10
PLIMLEY 1010 YATES ST. 382-9121
D.L. 0572A

come aboard
Come get a taste of the sea, without getting your feet wet.
Visit one of the Marine Trades Association member dealers listed below and get all the poop on boating. Before the boating season starts.
Take the wheel, man the lifeboats, study the charts, play with the controls, learn the ropes, and above all, ask lots of questions.
That way, if and when you decide to buy your own boat, you won't feel all at sea.
And that makes the good boating life even better.
So take the time to talk to an expert, your local marine dealer.
Come aboard for Good Times '79.
And find out what you're getting into, before you get into it.
Marine Trades Association
See your closest Mercury Marine Outboard and Mercruiser Stern Drive dealer.
Gibson Powercraft Centre Ltd., your friendly Johnson, Hourston and Bayliner dealer. 2520 Government Street, Victoria, B.C.
Canoe Cove Yacht Sales. Next to Swartz Bay Terminal, Sidney, B.C. featuring Canoe Cove boats to 53 feet and the new Californians.
See your Marine Trades Association Johnson Outboard dealer.
See your Marine Trades Association Evinrude Outboard dealer.
See your Marine Trades Association OMC Stern Drive dealer.
Bank of British Columbia, Canada's Western Bank.
E.Z. Loader — The Original Self-Adjusting All-Roller Boat Trailers at your Marine Trades Association dealer.
Thunderbird Yacht Sales, at Westport Marina, Sidney. Your Bayliner yacht and sailboat dealers.

Canadian protests, carnival air at Whistler event

WHISTLER, B.C. (CP) — Perfect spring skiing conditions and a carnival atmosphere eased a week of World Cup tension Friday at Whistler Mountain, although several Canadian skiers had more than fun on their minds.

Some of the Canadians raced with the speed and style of an official downhill run when they took part in an exhibition giant slalom, obviously their way of protesting that the scheduled World Cup downhill should not have been cancelled.

Race officials called off the downhill Thursday — the last of 10 World Cup downhills this season — because the course was considered unsafe. They replaced the downhill with an exhibition giant slalom which paired an international-calibre skier with a course worker in a team event.

The exhibition race was won by Italian skier Guiliano Giardini and Kent Wills, a Whistler local who is also a member of the British Columbia ski team.

None of the skiers took Friday's event seriously as sunny skies prevailed for the fun event.

Austrian Peter Wirnsberger was one example. He waited a full minute after his official start so he could ski side-by-side with Italian Herbert Plank.

Several racers didn't wear an official racing bib, while others wore their bibs around their behinds rather than on the shoulders.

There was a serious message in the Canadians' approach to the exhibition as Ken Read, Dave Irwin and several others skied the course without going through any gates.

"I had to give the crowd a bit of a downhill," said Irwin, 24, of Thunder Bay. "That's what they came for."

Read, a 23-year-old from Calgary, said he "had to run the course at least once" and was about 10 seconds faster than some of the skiers who negotiated the giant slalom gates.

He said he skied about 20 kilometres an hour slower than he would have in a downhill race. Read didn't even wear his racing helmet.

The World Cup race was cancelled after the official jury decided that safety netting at trouble spots on the course was inadequate for protection of the racers, who often reach speeds of 100 kilometres an hour.

The Whistler course had frozen hard and fast after three days of rain melted more than a metre of snow, exposing hazards beside the run.

Canadian racers said the decision to cancel the race was made for political reasons rather than practical ones.

Dave Murray, 25, of Abbotsford, who learned to race here, was first down the giant slalom course Friday and later said a downhill race could have been run safely.

Murray, Read, Steve Podborski of Toronto and Austrian Ulrich Spiess, were the only racers in the top-seeded 15 who voted Thursday to take the first of three mandatory practice runs. Spiess changed his mind, however, after skiing Friday.,

"As I see it today, it would have been difficult to do all we needed for safety," he said. "I think it's better we didn't run."

Peter Mueller of Switzerland, declared the World Cup downhill champion after the cancellation, stood by his decision not to race. He said the course was in good shape, but "there's nowhere to fall."

"There are not enough nets," he said. "If you fall, you fall on ice, in the trees . . . and you're killed."

The Swiss were criticized Thursday after the cancellation — the national team coach was a member of the jury — because their high standings were insured when the race was called off.

Rumors that the Swiss and Italians had vetoed the race caused ill feelings among Whistler residents.

Mueller said the criticisms were unfair and Murray agreed.

"I don't really think there's any blame to be laid," he said. "It was more a group thing — it's hard to blame any team or individuals."

Nancy Greene Raine, the former women's World Cup champion who served on the race committee, said the only thing unfair about the jury's decision was that organizers weren't given an extra day to try to improve the safety. She said the jury members probably considered the Canadians intense desire to run the race, their first World Cup downhill in Canada.

"Normally, when it's that dangerous, you take it slow. But those guys knew the Canadians would take all sorts of risks."

The cancellation marked the end of the downhill season, the Canadians' most successful ever. With two wins in nine races — one each by Read and Podborski — the Canadians were second only to the Austrians who won three.

Read finished tied for fourth place with Spiess in individual downhill standings with 80 points, 29 behind Mueller. Podborski was 10th and Murray 11th.

Though the downhills are finished, the Canadians still have a lot of skiing ahead. Read leaves this weekend for a World Cup combination event in Japan while Murray and Podborski will race the spring series ski circuit in eastern Canada.

PILKINGTON GLASS CENTRE
649 PEMBROKE 388-4614
EVERYTHING IN GLASS AND STORE FRONTS
● GLASS REPLACEMENT ● INSULATING
● CUSTOM MIRRORS ● GLASS CONVERSION

Golf at its best.

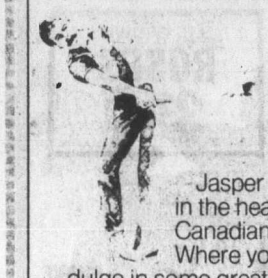

Jasper Park Lodge in the heart of the Canadian Rockies. Where you can indulge in some great mountain golf at off-season rates during the Spring and Fall.

Early Bird Golf Special

This super package is $54 per person, per day; and is available for as many days as you like. Included are accommodation (based on double occupancy) with breakfast and dinner daily, plus unlimited golf each day. Valid April 15-May 19 and after September 16.

Stan Leonard Golf Clinics

Canada's master pro is holding five of his popular 3-day clinics which include 3 days of unlimited golf (with use of electric golf cart and range balls), professional instruction, plus 3 nights accommodation, breakfast and dinner daily and souvenir gift. The price? $288.50 per person, double occupancy.

Then there's our regular season Golf Long Weekends at $218 per person, double occupancy, including 3 nights accommodation, breakfasts and dinners, and 2 days of unlimited golf. We also have a beautiful Golf Week package available for you golf fans.

For further information and our free brochure phone or write Ila Cox at Jasper Park Lodge, Jasper, Alberta T0E 1E0. (403) 852-3301, or call toll free in Canada (except Toronto) (800) 268-8136. In Toronto call 365-8281.

Find out what's in it for you.

Jasper Park Lodge
CN hotels

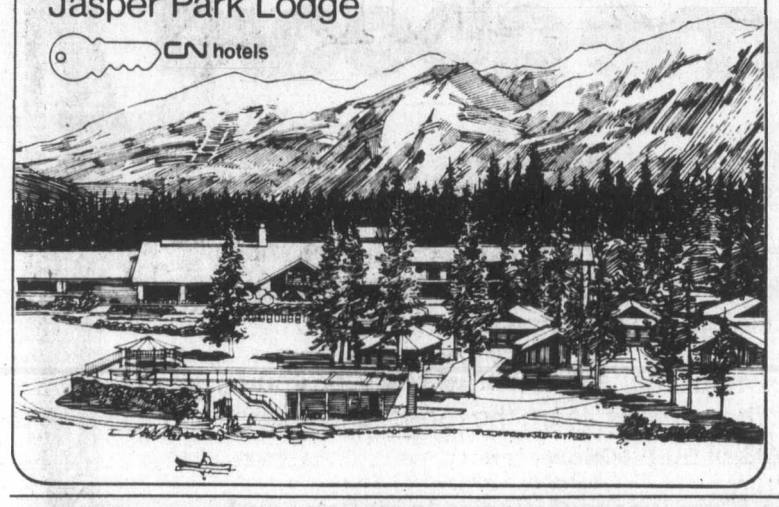

Registration planned

Registration in all divisions of the Victoria and District Baseball Association will commence March 16 at several parks in the Greater Victoria area.

Times are from 6 to 8 p.m. March 16, 10 a.m. to 4 p.m. March 17 and noon to 3 p.m. March 18.

Registration sites are:

Carnarvon Pony League — Carnarvon Park.

Esquimalt Victoria Babe Ruth League — Esquimalt Recreation Centre.

Evening Optimist Babe Ruth League — Reynolds Road Park.

Cosmo Babe Ruth League — Lambrick Park.

Triangle Babe Ruth League — Juan de Fuca Arena.

Layritz Babe Ruth League — Layritz Park.

Peninsula Babe Ruth League — Sanscha Hall.

Senior Babe Ruth League — Henderson Park and all Babe Ruth parks.

Senior Amateur League — Contact Bill Holmes at 477-1588.

FINAL WEEK
Colony MOTOR INN
TONI SINCLAIR SHOW
FROM 8 30
THE NEW LOUNGE

ATTENTION

OLD AGE SECURITY PENSIONERS

It's time again to complete your application for the

Guaranteed Income Supplement or Spouse's Allowance Benefits

Applications were mailed in January. If you would like assistance or require replacement forms, please contact your local office.

Income Security Programs, District Office
1230 Government St.,
VICTORIA, B.C.
V8W 2P1
Tel: 388-3631

c/o Canada Manpower Centre
66 Front St.,
NANAIMO, B.C.
Tel: 753-4181
Open 2nd and 4th Mon. of the month
11:00 to 4:00 and following days
8:30 to 2:00

Health and Welfare Canada
Santé et Bien-être social Canada

We care about You . . . And Your Car!!

"Factory Order" one of these Units NOW . . . and SAVE!!

1979 OMNI

LOCAL PICK UP
FACTORY ORDER PRICE $4807
NOT AS ILLUSTRATED

1979 OMNI "024"

LOCAL PICK UP
FACTORY ORDER PRICE $5135

1979 ASPEN 2-Door Coupe

FACTORY ORDER PRICE $4786

1979 Le BARON

FACTORY ORDER PRICE $6593

1979 CORDOBA

FACTORY ORDER PRICE $6595

1979 ASPEN WAGON

FACTORY ORDER PRICE $5181

1979 DODGE ½-TON

FACTORY ORDER PRICE $5011

1979 DODGE ½-TON 4x4

FACTORY ORDER PRICE $6444

1979 DODGE VAN

FACTORY ORDER PRICE $5552

PRICES ARE F.O.B. WINDSOR
ADD $400 FOR LOCAL PICK UP PLUS 5% SALES TAX

WILLE DODGE CHRYSLER
3200 DOUGLAS at CLOVERDALE
382-2313

do it WITH DOMAN'S

ANY WALL CAN BE A FEATURE WALL
TONGUE AND GROOVE CEDAR

This ½x3" or ½x4" cedar tongue/grooved panelling can transform that bare wall into a real feature in your home. Comes in assorted length bundles to give a random plank effect.

½x3" bundle contains 72 lin. ft. ..... 7.29 Bdl.
½x4" bundle contains 96 lin. ft. ..... 17.29 Bdl.

PARTICLE BOARD 4x8

3/8" ONLY ..... 4.49 each
½" ONLY ..... 5.95 each
LIMITED STOCK

KEEP IT DRY WITH A TARP

BOATS, CAMPERS, TRAILERS, CARS OR LOG PILES.

	Reg.	Special
5x7	4.85	3.79
8x10	11.25	7.56
10x15	16.40	12.89
12x20	31.55	24.10
15x20	41.10	30.65
20x20	52.30	39.25
24x24	74.35	56.45

XYPEX

Solve Your Concrete Waterproofing and Repair Problems.

Not just a coating—it makes the Concrete itself Waterproof. Can be used for Filling Cracks, Patching, Coving, Repairing, or for Rendering an Entire Concrete Structure Completely Waterproof. You don't have to wait for Dry Weather, XYPEX can be applied when the Concrete is Wet. Walls and Floor Studs may be placed Safely on XYPEX treated Concrete without fear of dry rot or musty odours. Tile or Indoor-Outdoor Carpet may be laid Safely over a XYPEX Application.

15% OFF MARKED PRICES

CHECK THIS

1 ONLY H.D. DRILL PRESS ..... 185.00 ea.
1 ONLY No. 60, 4" JOINTER WITH STAND ..... 139.00 ea.
1 ONLY No. 10 TABLE SAW WITH STAND ..... 155.00 ea.
2 ONLY 10" ROCKWELL BEAVER TABLE SAW ..... 325.00 ea.
3 ONLY 9" TABLE SAW WITH MOTOR ..... 225.00 ea.
4 ONLY RADIAL ALARM SAW WITH STAND. No. 7770 ..... 355.00 ea.

LUMBER SHORTS

1x4-6' ..... 35¢
1x6-6' ..... 49¢
2x3-6' ..... 49¢
2x4-6' ..... 65¢
2x6-6' ..... 99¢
2x8-6' 1.29

2x4x8' LONG
ECONOMY GRADE LUMBER
These Studs have a multitude of uses around the house. Bundle of 10 pieces 5.95

280 BAY STREET
By the Bay St. Bridge
386-2151

DO IT WITH DOMAN'S
The Do-It-Yourself Store in Victoria

STORE HOURS
MON.—FRI.
8:00-5:30
Sat. 8:00-5:00

USE YOUR CHARGEX OR CONVENIENT BUDGET ACCOUNT

Riders plan metric test

OTTAWA (CP) — Nobody will gain a yard when Ottawa Rough Riders play an intra-squad game at their Peterborough training camp June 9.

The Canadian Football League club has announced that the game will be played on a 100-metre-long high-school field with the customary yard markers measured in metres.

The three-downs system will be used in the first half, switching to four downs in the second.

IOC likely to delay decision on China again

LAUSANNE, Switzerland (Reuter) — The International Olympic Committee seemed likely to face a further delay in its decision on whether to recognize China's bid for membership.

The IOC executive board received a confidential dossier on the complicated China question at its meeting Friday and will devote a full day today to the search for a solution to Peking's request to join the movement on terms which require the expulsion of Taiwan.

IOC director Monique Berlioux told a news conference there were many complications, and that it was possible the executive would again postpone making any recommendations until it meets on the even of the annual assembly of the full IOC membership in Montevideo next month.

The 89 IOC members will have to vote on any resolution put forward by the executive board, which IOC sources say is likely to favor Peking's admission even if it means the unpopular exclusion of the longstanding national Olympic committee based on Taiwan.

Berlioux said she assumed the dossier contained two separate reports, the first drawn up by the three IOC members led by New Zealand's Lance Cross, who visited Peking last year, and the second on a later visit to Taiwan made only by Cross and Tony Bridge of Jamaica, when Romanian Alexandru Siperco did not join them.

Newest Alouette

MONTREAL (CP) — Larry Pfohl, a six-foot-three, 252-pound offensive tackle from the University of Miami, was signed to a 1979 contract by Montreal Alouettes of the Canadian Football League.

Panthers record win

Parkland Panthers parlayed a 6-0 halftime lead into a 16-0 triumph over Claremont Spartans Friday in the Greater Victoria high school rugby league.

Quenton Mackie, John Bain and Geoff Stanhouse scored tries while Stefan Rehn booted two converts.

Parkland crept within a single point of fourth-place Claremont in Russell Division standings.

In Hodgkins Division play Esquimalt bombed Oak Bay "B" 24-0 at Oak Bay.

Phil Field scored two tries, Dave Riccuiti added a try and Greg Orton kicked three converts, a penalty goal and a drop goal for Esquimalt while Ross McLaren scored the Oak Bay try.

RUSSELL DIVISION	P	W	L	T	F	A	Pts.
SMU	9	9	0	0	257	33	18
Vic High	8	6	2	0	104	71	12
Oak Bay	8	4	4	0	109	83	8
Claremont	8	3	4	1	59	94	7
Parkland	7	3	4	0	94	74	6
Mount Doug	8	1	6	1	36	217	3
Spectrum	7	1	6	0	48	130	2
HODGKINS DIVISION							
Esquimalt	5	5	0	0	127	10	8
Belmont	5	3	2	0	68	60	6
Reynolds	3	1	2	0	14	62	2
Lambrick	6	2	4	0	37	73	4
SMU B	5	3	2	0	56	36	6
Oak Bay B	4	0	4	0	12	74	0

Troubled Borg tops McEnroe

RANDERS, Denmark (AP) — Sweden's three-time Wimbledon champion Bjorn Borg overcame a heavy nosebleed and a bumpy court Friday night to defeat John McEnroe of the United States 6-4, 6-4, 6-4 in a $60,000 challenge match.

McEnroe had held his serve in the second set to lead 1-0 when Borg's nose began to bleed. The match was interrupted for nearly one hour before a doctor halted the bleeding.

ROCKWELL
Parts and Accessories
ISLAND MACHINERY LTD.
617 Chatham St.
385-5500 3-7

We'll Make You An Offer You Can't Refuse . . . Mar. 16 & 17
feelin' good about Kelly's
728 Yates, Victoria 388-5502

The Corporation of the District of Saanich

NOTICE OF LOAN AUTHORIZATION BY-LAW

"DRAINAGE CONSTRUCTION AND IMPROVEMENT LOAN AUTHORIZATION BY-LAW, 1979, No. 4224"

TAKE NOTICE THAT:

1. The Council of The Corporation of the District of Saanich intends to authorize the borrowing of the estimated cost of drainage works in the Municipality of Saanich consisting of the trunk drains in the North Quadra development area as outlined in the report of the Municipal Engineer dated December 21st, 1978.
2. The amount proposed to be borrowed is $90,000.00.
3. The maximum time within which the proposed debt would be repayable is twenty (20) years.
4. The Council may adopt the by-law unless, within thirty (30) days of March 9th, 1979, not less than one-twentieth (1/20) in number of the electors petition the Council for the submission of the by-law for the assent of the electors.

DATED at Victoria, B.C., this ninth day of March, 1979.

"R. M. SHARP"
Municipal Clerk of The Corporation of the District of Saanich

Visit The Tropics

String of pearls:
An elegant plant in a 6-inch hanging basket.
Reg. 5.95
Saturday/Sunday price,
2.95

Come to a fabulous tropical jungle filled with thousands of plants from all over the world. We have a great selection, low prices, and the finest quality you'll find anywhere. Visit our tropics. Soon.

GOLDSTREAM Garden Centre
721 STATION ROAD, TELEPHONE 478-6438
"WE KIND OF GROW ON YOU"

THE STORYBOOK BEAUTY OF BRITAIN
from just $37 per person per day including accommodation, full breakfast and rental car.*
by Air Canada

Once upon a time, people thought Britain meant London. And then they began to discover the byways of Britain, where everything was peaceful, friendly, picturesque...and still a bargain!

Air Canada's Charter Class Fares get you there so economically and, with its wide choice of flights, conveniently. Best of all, Air Canada knows scores of lovely country inns and hotels, all over Britain and all approved by the British Tourist Authority. Their room prices all include the fabulous British breakfast.

And with Air Canada prepaid vouchers, your accommodation is guaranteed at very short notice.

Here are five inns, typical of the delightful Air Canada choices. For a trip to Britain that you will remember happily ever after.

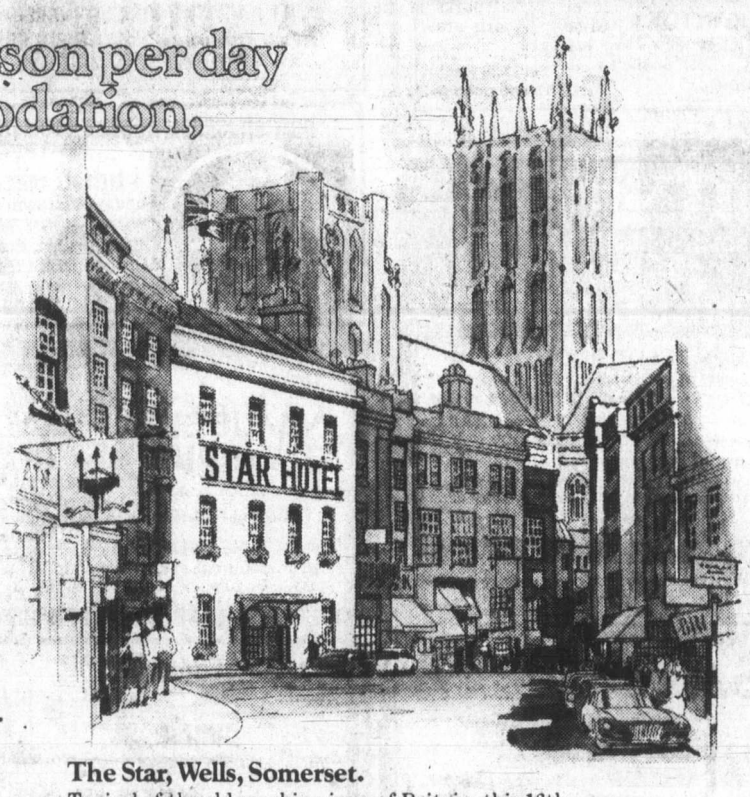

The Star, Wells, Somerset.
Typical of the old coaching inns of Britain, this 16th century charmer still boasts a cobbled carriageway. It stands within sight of Wells Cathedral, one of the most magnificent in Britain; and is near splendid scenic walks and views.

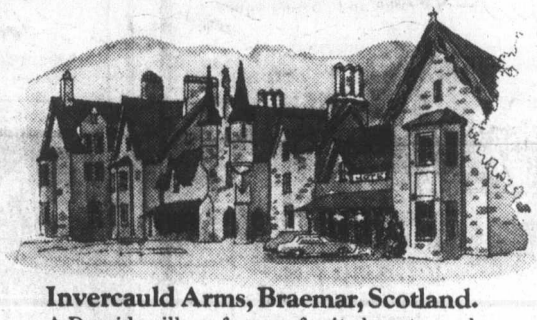

Invercauld Arms, Braemar, Scotland.
A Deeside village famous for its beauty, and over 1,000 feet up in the bracing Highland air, houses this roomy and comfortable family hotel. Nearby places of great interest include Braemar and Balmoral Castles.

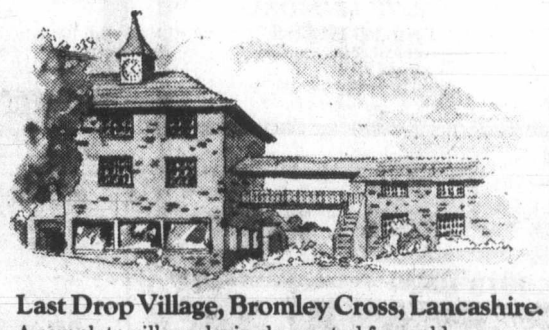

Last Drop Village, Bromley Cross, Lancashire.
A complete village, lovingly created from old moorland cottages. Includes a charming hotel, pub, cozy tea shop...and of course cobbled streets for strolling. Unique, certainly; but only one of many uniquely charming inns in Britain.

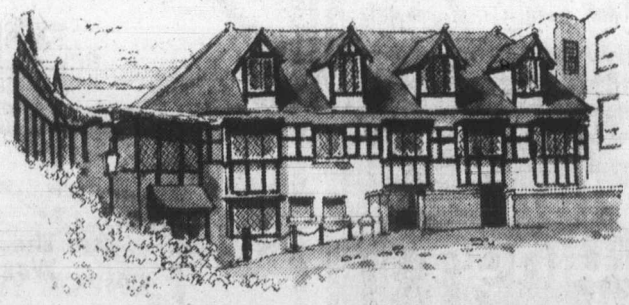

St Brides Hotel, Saundersfoot, Wales.
In the sunny southwest of Wales, the scenery is gentle and the sea-views spectacular. One of the best is seen from the delightful, and typically Welsh, St Brides Hotel.

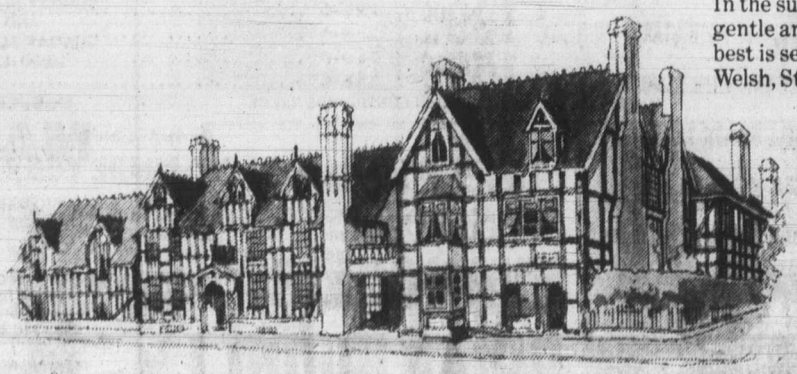

The Raven, Droitwich, Hereford & Worcestershire.
Half-timbered Elizabethan manor house converted into a comfy hotel, in an elegant spa town featuring a lively market and some celebrated natural-brine spa baths. Situated in one of England's loveliest Counties.

Getting there.
Air Canada flies to Britain nearly every day. And our schedules allow come-and-go flexibility, with charter class fares from $399 from Vancouver. (Call Air Canada or your travel agent for advance purchase details.)
Free copies of Air Canada's "Inn Britain" programme and BTA's "Britain, a Land to Explore" are available at your travel agent. Useful and reasonably-priced accommodation guides and tour planners are available through any Classic, Coles or W.H. Smith bookstore.

Getting about.
Thanks to Britain's compactness and its well-marked roads, getting about in your rental car is easy as well as economical.
Or ask about our modestly priced Britrail pass. Both give you unlimited mileage.

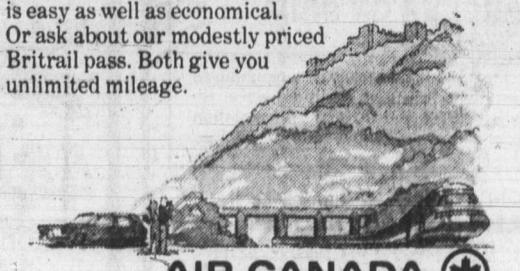

AIR CANADA BRITAIN

*Accommodation price per person per day, double occupancy based on minimum of 7 days including full breakfast and rental car with unlimited mileage. Excluding air fare. Tour No. 1T9AC1FRSH2

Perspectives

By Rev. J. A. Davidson

In recent years more than 5,000 people have been killed annually in traffic accidents in Canada more than two each hour on the average.

During the past six years more Canadians were killed in traffic accidents than were killed in battle during the whole of the Second World War.

And it has been estimated that between five and 10 per cent of beds in our general hospitals are occupied by traffic-accident victims.

Faulty design and mechanical failure have contributed significantly to the blood sacrifice exacted from us for the privilege of having automobiles. Manufacturers, prodded by governmental action and public opinion and probably by their own consciences, seem to be more concerned for safety than they once were, but each year one or more of them has to recall vehicles for adjustment or replacement of parts that have been shown to be hazardous. Most garagemen seem to be men of basic honesty and competence, but there is ample evidence that some of them do dangerously careless work on our cars and trucks.

But if every manufacturer and garageman agreed not to put a vehicle on the road until it had received Ralph Nader's personal stamp of approval, we would still have serious road safety problems.

This brings us to the whole matter of individual morality, the personal responsibility of the driver for road safety, your responsibility and mine. A few years ago Roman Catholic authorities in France declared certain driving faults to be sins, sins which the faithful must confess. Among these sins are dangerous driving, illegal passing, and drunken driving. A spokesman for the French bishops said that these are all "sins of pride".

Think of how many driving offences come from inordinate pride. Most of us are very proud of our driving ability: one gets the impression that about 98 per cent of all drivers will admit that they are above average in driving ability. And a few drinks, of course, do enhance one's pride in one's competence and judgment.

Dr. Ernest Dichter, a psychologist who specializes in what is called "motivation research" and who has taught automobile manufacturers much about how to market their products, made this observation: "There is little doubt that the modern car is a power symbol. It is an extension of one's personality and an enormous multiplication of the limited power of the physical frame of the individual." All of us who drive know what Dichter had in mind. We do tend to undergo subtle personality and character changes when we get behind the wheel of a powerful car—and these changes often give us a false and dangerous pride.

Road safety is not merely an engineering and legal concern: it is also a significant issue in personal morality, a matter of personal integrity. A British organization, Christian Action, has published advertisements in which this declaration is made: "Carelessness on the roads is sometimes a crime. It is always a sin."

(Dr. Davidson is minister of Dominion-Chalmers United Church, Ottawa)

Silver Threads

VICTORIA

MONDAY through FRIDAY — 8:30 a.m., drop-ins, cards, shuffleboard, pool, library; 9:30 and 1 p.m., arts and crafts; 11:30, lunch. MONDAY — 1 p.m., stamp club; 1:15, bridge; 7, whist.

TUESDAY — 9 a.m., Rods and Reels Club; 1 p.m., films, bridge for beginners; 7:15, old time dance for members.

WEDNESDAY — 1 p.m., chess club; 1:15, sing-song; 1:45, concert: Vera Friedrich Ruth Eurby-Jones, Bert Hine, Kay Lyne; 7, whist.

THURSDAY — 11:30 a.m. to 1 p.m., health counselling; 1:30, old time dance.

FRIDAY — 10:30 a.m., conversational French, keep fit class; 1 p.m., choral group practice, duplicate bridge; 1:15, bridge; 7, cribbage.

SATURDAY — 10:30 a.m., films in French and English; 11, drop-ins, cards, shuffleboard, pool; 10:30, Spanish class; 1 p.m., chess club; 1:30, whist; 7, 500 card game.

SUNDAY — 1-4 p.m., drop-ins.

SAANICH

MONDAY through FRIDAY — 8:30 a.m., billiards, drop-ins, shuffleboard, ping-pong.

SUNDAY — 2 p.m., Concert Orchestra practice.

MONDAY — 9:30 a.m., Hampton Singers practice, ceramics; 11:45, hot lunch; 1 p.m., duplicate bridge; 7, Hampton Happy Gang practice.

TUESDAY — 9 a.m., carpet bowling; 9:30, beadwork, basketry, lapidary, dressmaking; 10, income tax assistance; 11:45, hot lunch; 1:15 p.m., progressive whist; 1:30, discussion group.

WEDNESDAY — 9 a.m., five-pin bowling (transportation provided); 9:30, oil painting, woodcarving, leatherwork; 10, conversational French; 11:45, hot lunch; 1 p.m., films; 2, concert: Tom Harker variety; 3, nurse, make appointment.

THURSDAY — 9 a.m., carpet bowling; 9:30, knitting and crochet, ballpoint embroidery, weaving; 10, Andres Wine factory tour; 11:45, hot lunch; 1 p.m., progressive bridge, bowling at Mayfair Lanes; 1:15, beginners French; 1:30, oil painting, macrame, quilting.

FRIDAY — 9 a.m., carpet bowling for beginners; 9:30, novelty class, lapidary; 10, meditation class; 11:45, hot lunch; 1:30 p.m., jacko; 7:30, progressive whist.

SATURDAY — 9:30 a.m., Songmen practice, upholstery class; 1:30 p.m., cribbage, billiards, drop-ins; 7, bingo, everyone welcome, proceeds to Furnishings Fund.

SIDNEY

MONDAY through FRIDAY — 9 a.m., centre opens, cards, library, billiards, morning coffee, afternoon tea.

MONDAY — 10 a.m., dance for fun, billiards, quilting, decorator paints; noon, lunch; 1:30, ceramics; 1:30, swim club; 2, films; 7:30, bingo.

TUESDAY — 9:30, lapidary; 10, Serenaders practice, painting; noon, lunch; 1, whist, crochet, lapidary, painting; 7, shuffleboard and games.

WEDNESDAY — 10 a.m., novelties and rug hooking; noon, hot dinner; 1, Mah-Jongg discussion group: John Duffie will speak about a new world for the elderly; 2, concert: Oak Bay variety show; 7, duplicate bridge.

THURSDAY — 9:30 lapidary; 10, weaving, carpet bowling; noon, lunch; 1, bridge; 1:30, dressmaking; 7, crib.

FRIDAY — 10, beadwork, keep fit, ceramics, quilting; noon, lunch; 1, creative writing; 1:30, Silver 'T' Bells practice, stretch and sew; 2, jacko; 7, evening cards.

SATURDAY and SUNDAY — 1-4 p.m., drop-ins.

Douglas St. Baptist
3277 Douglas St.
Pastor: Reed H. Elley
10:30 A.M.
"THE STUDIES OF SIN"
Studies in I John
7:30 P.M.
"SHOULD CHRISTIANS ALWAYS OBEY THE LAW?"
Studies in Romans
A friendly Evangelical Church

ELK LAKE BAPTIST
The Church by the Lake
5563 Pat Bay Highway
Minister Emeritus Harry Pike
Minister: J. C. A. Barton
9:30 a.m. Family Church School
10:30 a.m. Morning Worship
7:30 p.m. Evening Fellowship
—A Warm Welcome to All

WESTERN COMMUNITY BAPTIST CHURCH
2612 SOOKE ROAD
Sunday School 9:15 a.m. Morning Worship 11 a.m.
Pastor: Rev. Gordon Patterson, 478-2525

FIRST BAPTIST CHURCH
Quadra and North Park
11 a.m. "THE ROAD TO TRIUMPH"
2. The Cost of Spiritual Achievement
John A. Watson and Cecil Barner
Organist and Choir Director: Mr. John Tunstall

FRIENDSHIP BAPTIST CHURCH
Welcomes you to its
10 a.m. Worship Service
and Sunday School
6 p.m. EVENING SERVICE
The Pastor Speaking
Refreshments & Swimming — 7:30-9
at Gordon Head Rec. Centre, 1744 Feltham Rd.
Pastor: Rev. E. Kratofil, B.A., B.D. 477-8478
Affiliated with the Baptist General Conference

VICTORIA BAPTIST CHURCH
S.B.C.
3220 Cedar Hill Cedar Hill Community Centre
Bible Study 9:45 a.m.
Worship 11 a.m. 7 p.m.
Rev. Bo Brantley *(Nursery Available)* Phone 477-5474
"We Love, Because He First Loved Us" IN 4:19

Central BAPTIST CHURCH
833 PANDORA AVE. 385-7786
"We preach Christ crucified risen and coming again"

Two Similar WORSHIP SERVICES
8:45 and 11:00 a.m.
"A QUESTION OF PURITY"
(Studies in I Corinthians)
9:45 a.m.
FAMILY BIBLE SCHOOL
INTERLUDE
3:30 P.M.
LARRY SKAGGS — Cello
Anne Crose — Piano
Welcome to an hour of inspiring music.
Pastor: R. D. Holmes
Min. of Visitation: Norman Harrison
Assoc. in C.E.: Miss Verne Scott
Asst. To Pastor: C. V. Eno
7 P.M.
YOUTH MUSICAL
"THE WITNESS"
The Life of Jesus Christ in words and music.
Director — Wes Janzen
Where every Visitor is an honored guest

Holding Forth the Word of Life
Saanich Baptist Church
Royal Oak School, 4564 W. Saanich Road
10 a.m. to 12 Noon FAMILY BIBLE FELLOWSHIP
7 p.m. EVENING FELLOWSHIP HOUR
Pastor: Rev. Alex Shook, 479-0050

Emmanuel BAPTIST CHURCH
2121 CEDAR HILL CROSSROAD Tel. 592-2418
Team Pastors:
Norman Archer, Lloyd Pierce
Edward Mackay, Neil Parker
Emmanuel Baptist Church presents
"MISSIONFEST"
The challenge of the modern world
9:30 a.m. — YOUTH SERVICE
HENDERSON PARK PAVILION
for all Grade 9-12 students
9:30 and 11 a.m.
"THIS IS YOUR WORLD"
Pastor Norman Archer, preaching
Full Sunday School Program at both services
7 p.m.
"ARCHER ON INDIA"
(Part I)
Pastor Archer has recently returned from a six-week tour of India, where he encountered victims of poverty, cyclone and tidal wave. He will make a "SIGHT and SOUND" presentation by means of slides and on-the-spot recordings.
MONDAY, MARCH 12 at 8 P.M.
"ARCHER ON INDIA"
(Part 2)
TUESDAY, MARCH 13 at 8 P.M.
"OPERATION EYESIGHT"
with Evelyn Gullison
and
"JANZEN ON BRAZIL"
with the slides of Karl Janzen

TRINITY PRESBYTERIAN CHURCH
2964 Tillicum Road at Gorge Shopping Plaza
'The friendly church Close to Motels'
11:00 A.M.
"THE UNFETTERED WORLD"
Mr. David Rice, Past President Canadian Gideons
Church School Classes
Nursery facilities
Bible Study
Thurs., 7:30 p.m.
Minister: Rev. G. D. Smith, M.A.

KNOX PRESBYTERIAN CHURCH
2964 Richmond Road
"A Friendly Church That Cares"
Rev. David A. Smith, B.A.
11 A.M.
MORNING WORSHIP
"HOW DOES THE CROSS INVOLVE ME?"
Nursery Facilities
Church School Classes for all ages
7 p.m. Junior Youth
8 p.m. Senior Youth
Visitors Most Welcome

PROTESTANT REFORMED CHURCH
Holyrood House — Saltaire Room — 2315 Blanshard at Bay St.
Rev. R. C. Harbach, Minister in the Protestant Reformed Churches
SUNDAY, 10 A.M. Preaching on the Book of Titus
3:30 P.M. Preaching on Man's Deliverance
Radio Ministries
SUNDAY, KLYN—FM 106.5, 9 c.m., Lynden P.R. Church; at 4 p.m. Reformed Witness Hour
SAT., KARI 550, 10:45 a.m. BIBLE TRUTH MEDITATIONS
Wednesday, Home Bible Study Class — 8 p.m.
Friday, Children's Bible Class — 7 p.m.

St. Andrew's Presbyterian Church

Downtown — Douglas St. at Broughton
Ministry:
Rev. Bruce Molloy and Mrs. Chrissie Hogg
11 A.M. and 5 P.M.
THE SACRAMENT OF. THE LORD'S SUPPER
Church School, All Grades; Nursery Care — 11 A.M.
2:30 P.M. PLEASANT SUNDAY AFTERNOON; BAROQUE MUSIC; FILMS
Wed., Mar. 14th, 12:15 Noon Lenten Service & Fellowship Lunch
DROP-IN CENTRE—Wed. 10:30 a.m.-12:10 p.m. 643 Broughton
Thurs. 10:45 a.m.& 8 p.m. Bible Study in the Social Suite
VISITORS WELCOME

THE CHRISTADELPHIANS
1396 McKenzie Avenue
Great News FOR THE World
THE RETURN OF JESUS CHRIST TO THE EARTH"
Bible Address D. Snobelen Sun. 7:30 p.m.
Everyone Welcome No Collections
Sunday School 9:20 a.m. Memorial Worship 11:00 a.m.

UNITY OF VICTORIA
The Church of the "Daily Word"
AT THE
EMPRESS HOTEL
HUMBOLDT ROOM
(enter at 635 Humboldt St.)
Prayer Time 10 a.m. CHURCH SERVICE 10:30 A.M.
Church Office — 635 Humboldt St. #9 and #11
Hours: Mon.-Fri. 10-4 382-1613
MARVIN ANDERSON, Minister
Unity Church of Victoria is affiliated with Unity of Vancouver, Unity School of Christianity and DAILY WORD MAGAZINE

PENTECOSTAL ASSEMBLIES OF CANADA

NORTH DOUGLAS PENTECOSTAL TABERNACLE
Douglas at Canterbury
Pastor: Rev. Harold Pendray
Visitation — Gilbert Rowland Youth — Art Henkel
9:45 a.m. Christian Education Hour
For Transportation Phone 479-1332
11 A.M. REV. DAVID MONK
7 P.M. MRS. PAT MARKHAM from Bangkok, Thailand
Everyone Welcome

CHINESE PENTECOSTAL CHURCH
800 Princess
SUNDAY 9:45 a.m. Sunday School
11:00 a.m. and 7:30 p.m. Worship Services
Prayer — Wed., 7:30 p.m. Youth — Fri., 7:30 p.m.
Pastor: Rev. Steve Wong 383-3878

Glad Tidings
GOD'S WORD AS IT IS FOR MEN AS THEY ARE
PENTECOSTAL CHURCH
842 North Park Sp.
384-7633 384-0113
Pastor: E. AUSTIN — Youth: D. PENNOYER — Music G. KRAUSE
9:45 A.M. — FAMILY BIBLE SCHOOL
- Bus Service — 595-7393 — or Church Office
- Contest continues against Richmond, B.C.
- Won't you help us win?

DR. DAVID LIM
- Professor at Western Pentecostal Bible College
- Pastored church in China Town — San Francisco
- Guest Speaker today
- Inspiring and dynamic

11 A.M. and 7 P.M
- Choir and Orchestra
- Special music
- Everyone welcome

Find Reality in Christ at Glad Tidings

SAANICH COMMUNITY CHURCH
MENNONITE
990 Falmouth Road
10 A.M. FAMILY WORSHIP
Ron Teichrob
477-6702 or 384-8841

Orthodox Church
(Russian Synod)
For information contact:
Rev. Fr. Gleb Jensen
3801 Cadboro Bay Rd.
Phone 477-8892

CHRISTIAN REFORMED
at Agnes off Glanford
10:30 A.M. MORNING WORSHIP
and Sunday School
7:00 P.M. EVENING WORSHIP
Ministers: Peter W. DeBruyne and Dan R. Tigchelaar

VICTORIA TRUTH CENTRE
1201 FORT ST.
DR. E. M. SMILEY Minister
11 a.m.
"THE SPRING IN THE DESERT"
Dr. E. M. Smiley
SUNDAY NIGHT AT 7:30
"SOW THIS WAY"
Rev. Lois McLean
Special Notice: The Children's Church meets every Sunday at 11 a.m. All children and Young People are lovingly welcomed.

VICTORIA ALLIANCE CHURCH
1792 Townley St.—Pastor H. Orlin Craig—Telephone 592-1821
(Across from Richmond Elementary School)
11 A.M. "THE MISSING INGREDIENT"
7 P.M. WOMEN SHARING THEIR CONCERNS FOR OVERSEAS MISSIONS — 1979

BRITISH-ISRAEL WORLD FEDERATION (CAN)
Victoria Branch
PUBLIC MEETING
Sunday Afternoon at 3 p.m.
in the Dominion Hotel, 759 Yates Street
Speaker: Mr. Frank Hall
Subject: BIBLE STUDY
Radio broadcast every Sunday 10 a.m. and 10:15 a.m. on K.A.R.I. (550)

Queens Avenue APOSTOLIC CHURCH
(fundamental—pentecostal)
804 QUEENS AVENUE
REV. ALAN McLEAN
382-7833 or 479-3189
10 A.M. Sunday School
11 A.M. "Blessed Are They That Mourn"
7 P.M.
REV. DAN BREEN
Moderator of the Apostolic Church of Pentecost
TUESDAY
7 p.m. Prayer Meeting
8 p.m. Bible Study

trinity christian centre
Pastor: JOHN STONE
949 FULLERTON AVE.
383-4185
9:30 a.m. Sunday School For all Ages
11 A.M.
MORNING WORSHIP
Nursery Provided for Morning Service
7 P.M.
EVENING WORSHIP
REV. BILL SAUNDERS, Ministering
Tuesday 7 P.M. Prayer Meeting

Victoria Church of The Way
A NON-DENOMINATIONAL CHARISMATIC FELLOWSHIP
A Team Ministry:
PASTORS: BILL JOHNS and DOUG ROBERTS
MINISTERS: TED FOLLOWS and JOHN FRANCIS
EVANGELISTS: DOUGLAS KOOY and BRIAN RUUD
Join With Us
10:30 A.M. and 7:30 P.M.
Nursery provided

Meeting at LEONARDO DA VINCI CENTRE, 195 Bay St.

"Don't Miss this Special Day"
EVANGELIST BRIAN RUDD

CHRISTIAN APOSTOLIC CHURCH
Original Christian Doctrine
SUNDAY SERVICE & SUNDAY SCHOOL
11:00 A.M.
Studies in the Science of Life
WED., 7:30 P.M.
2663 Shelbourne St., Victoria

BERACAH BIBLE CHURCH
4516 W. Saanich Road
Sunday Services
10 a.m., 11 a.m. and 7 p.m.
FOY L. SPIVEY, Pastor
Independent Fundamental

VICTORIA EVANGELICAL LUTHERAN CHURCH
1016 Dunford — Ph. 478-7930
Divine Services 11 a.m.
Sunday School 10:15 a.m.
Adult Bible Class 10:15 a.m.
E. C. Hallstein, Vacancy Pastor
A changeless Christ for a changing world

UNITARIAN CHURCH
106 Superior Street
10:30 a.m.
"THE JEWISHNESS OF JESUS"
Rev. MacElrod, Minister of the Westminster Unitarian Church
Visitors Invited

THE SALVATION ARMY
VICTORIA CITADEL CORPS
757 Pandora Avenue
Corps Officers:
Capt. and Mrs. John Wilder
9:30 a.m. Sunday School
"Make Sunday School a Family Affair"
11:00 A.M.
Holiness Meeting
7:00 P.M.
Evangelistic Meeting
A Warm Welcome awaits you

FIRST NAZARENE
"A Family-Centered Church"
479-1733 479-5214
4277 QUADRA
(Supervised Nursery)
9:45 A.M.
Sunday School Classes for all ages
11 A.M.
"LOOKING AT THE LORD"
(Part 2)
6 P.M.
"SPADEWORK FOR A SPIRITUAL AWAKENING"
KGDN-Dial 630 Sundays at 10:15 a.m

CHRISTIAN SCIENCE
SUNDAY SERVICE AND SUNDAY SCHOOL
10:30 A.M.
SUBJECT:
MAN
★
WEDNESDAY TESTIMONY MEETINGS, 8 P.M.
★
FIRST CHURCH OF CHRIST SCIENTIST
1205 Pandora at Chambers
Victoria, B.C.
Elevator, Nursery Parking
Welcome

Lutherans join bush-pilot tribute

Ready for take-off, Jan. 2, 1929: Dr. Bow delivers shots to "Wop" May, left.

IT WILL be a true "May" event this coming June in Alberta, as a church missionary organization chooses a unique way to pay tribute to Canada's northern pioneers who did much humanitarian service at great personal risk.

June 21, the 27th anniversary of the death of renowned Canadian aviator W.R. "Wop" May, has been chosen to re-enact the famous 1929 mercy flight made by May and Vic Horner from Edmonton to Fort Vermilion with a load of medicine for two diptheria-stricken northern communities.

The event has been organized by the Lutheran Association of Missionaries and Pilots (L.A.M.P.) with the assistance of the May family, the Edmonton Flying Club and Canada's Aviation Hall of Fame.

THE ORIGINAL mercy flight to deliver medical supplies needed to control an outbreak of diptheria in two remote northern communities was made Jan. 2-3, 1929. The 1979 re-enactment summer date serves to highlight the daring and bravery of May and Horner in making the dangerous mid-winter flight in an open-cockpit biplane.

Fifty years ago, in 1929, the news of the outbreak of diptheria in Little Red River took two weeks to reach Edmonton. Two experienced "mushers" left Little Red River for Peace River on Dec. 18, 1928, arriving there Dec. 31. The 560-km. trip on the Peace River had taken the dogs and their drivers 14 days to complete.

The death of Hudson's Bay manager Albert Logan had prompted Dr. Harold Hamman of Fort Vermilion, near Little Red River, to send a request for diptheria antitoxin as the lives of 150 Indian people at Little Red River and 550 people at Fort Vermilion were endangered.

AS SOON as Dr. Bow, chief medical officer for Alberta, received the news, he contacted "Wop" May in Calgary and asked him to make the flight to Fort Vermilion. Any means other than an airplane to transport the badly needed anti-toxin would be far too slow—and too late—for the people at Little Red River and Fort Vermilion.

The only plane available was an open cockpit Avro Avian owned by Commercial Airways. It was readied for the 1040-km. flight to Fort Vermilion.

If anyone could successfully undertake the risky mid-winter flight, it was May. He had compiled a distinguished record as a fighter pilot in the First World War, having been in a dogfight with the celebrated "Red Baron," Von Richthofen, and was a skilful bush pilot, having flown for years in the north.

On Wednesday, Jan. 2, 1929, Dr. Bow delivered the anti-toxin wrapped in a blanket to the airplane. A charcoal heater kept the 20-pound package from freezing.

WITH MAY and Horner at the controls, the little plane took off from Edmonton at 12:45 p.m. The pilots hoped to reach Peace River that afternoon.

As they followed the E.D. and B.C. Railway, their 160 km/hour, 75-horsepower plane was buffeted by strong headwinds and the two men decided to stop for the night at McLennan Junction. They landed there safely at 3:55 p.m. in failing light.

At 9:40 a.m. Thursday they left McLennan Junction for the 30-kilometre trip to Peace River. Against headwinds, the short hop took almost an hour.

After a brief refuelling stop made on the frozen river they took off on the last leg of their hazardous mission. Only their safe return would be the news of success—or failure—of the mission.

THE PEOPLE of Edmonton waited. Soon many others across Canada joined their vigil. No word came and fears were raised. The Winnipeg-based Fokker was prepared as a back-up if no word was received by Monday, Jan. 7.

It turned out that May and Horner had safely reached Fort Vermilion on Thursday, Jan. 3, and delivered their precious cargo. However, they had a problem on the return flight home.

Arriving back at Peace River Friday in temperatures of —30 degrees, they were delayed because of spark plug fouling caused by low-grade fuel obtained in Fort Vermilion. The two spent Saturday preparing the Avro Avian for its journey back to Edmonton.

While in Peace River, "Wop" heard his wife speaking by phone from Calgary to CJCA Radio in Edmonton, the station broadcasting her call live on the air for him to hear. He replied by telegram.

Edmonton was ready to give the men a deserved heroes' welcome on their return to the city Sunday afternoon. They landed about 2 p.m. and were taken to an official reception where both men were presented with gold watches for their gallant effort.

THEIR MERCY flight was successful. No additional deaths resulted from the diptheria outbreak at either Little Red River or Fort Vermilion.

The exact route flown in 1929 will be followed in 1979, using a 40-year-old Fleet Finch open cockpit biplane powered by a 160 horsepower Kinner five cylinder radial engine. The three pilots flying the bi-plane and escort plane will be Denny May, son of "Wop" May, Russ Janzen, Edmonton Flying Club manager, and Rev. Les Stahlke, executive director of L.A.M.P.

The purpose of the 50th anniversary Commemorative Flight is twofold.

Firstly, by recreating the 1929 mercy flight, the bravery of the participants in risking their lives for their fellowman is remembered, as is the role of aviation in bringing life into the North.

Secondly, the commemorative flight will assist L.A.M.P in its present ministry in northern Alberta.

JUST AS people and planes brought life into the North 50 years ago, so L.A.M.P. today uses people and planes to enhance physical, social and spiritual life in the North.

L.A.M.P. invites the support of 1,000 people to sponsor the flight with a gift of $50 each, these gifts to be used in northern Alberta where one of the six L.A.M.P. pastor-pilots is based in High Level.

Rev. Gerry Mitchinson flies to northern Alberta communities visiting L.A.M.P. Christians-in-service and other northern Christians to assist them in sharing their help, love and faith. One community regularly visited is Fort Vermilion, where one L.A.M.P. Christian-in-service works as a nurse in the same hospital serving the people there 50 years ago.

A SPECIAL memento will be prepared for each sponsor of the flight. A commemorative envelope will be carried on the flight for each sponsor and will be mailed from Fort Vermilion.

The commemorative covers will follow the format of early airmail covers. They will portray the flight with a rubber-stamped picture and bear the signature of the three pilots making the flight. Postage used will include the 27-year-old Canada Goose seven-cent stamp printed in 1952, the year of "Wop" May's death. The covers will also bear serial numbers assigned in the order that sponsorships are received.

Persons interested in sponsoring the flight may contact L.A.M.P., 735 Tegler Building, Edmonton, Alberta, T5J 0T8.

Religion terms in selling 'unethical'

TORONTO (CP) — Rev. Roy Bell, president of the Baptist Federation of Canada, says the use of religious terms to sell commercial products is unethical.

Using the terms for that purpose eventually will make people cynical, he said.

David Virtue, a Mennonite spokesman, said the practice was "a blatant rip-off of religious language."

He gave as an example a car manufacturer naming a new car Spirit and advertising it in a setting similar to the Garden of Eden.

ANGLICAN RENEWAL CENTRE
Prayer and Praise Service
Every Friday 7:30 p.m.
in
St. Saviour's Church
Cor. Catherine & Henry Sts.

BIBLE TRUTH MEDITATIONS on KARI RADIO 55
EVERY SATURDAY
10:45 A.M.
SPEAKER:
Rev. Robt. C. Harbach,
Protestant Reformed Churches in America
A Calvinistic & Reformed Broadcast

ST. ANDREWS CATHEDRAL (R.C.)
Blanshard and View Street Phone 388-5571
Sunday Masses: 8:00 a.m., 9:30 a.m., 11:00 a.m. 12:30 p.m. and 5:00 p.m. Saturday
Confessions: Saturday 11 a.m. to Noon, 3 to 4 p.m. and 7 to 7:30 p.m.

The Anglican Catholic Church
— Parish of St. Athanasius —
SUNG MASS — 1:30 p.m.
at 1273 Fort St. (Grace Lutheran Church)
Fr. P. D. Wilkinson Fr. Roland Palmer S.S.J.E.
Fr. R. C. Henstock
Upholding our Anglican Catholic Heritage

Reformed Episcopal
CHURCH OF OUR LORD
Humboldt and Blanshard St., Victoria, B.C.
11:00 a.m.
WORSHIP
MISSION SUNDAY
Missionary Address by
Rev. Mitchell Belobaba
of Lagos, Nigeria
Services each Wed., through Lent, 12:10 p.m.
Soup and Crackers following
Rector: Dr. A. J. Mowatt
Rev. C. W. Dorrington

All knowledge derives from God; there is no division of "sacred" and "secular" knowledge. All subjects are religious.
SAANICH CHRISTIAN SCHOOL
671 AGNES - OFF GLANFORD
GRADES 1-7 SINCE 1960
Preparing Children for a Christ-Centered Life
For information, contact the Principal 479-1555

Anglicans now have choice about aid to black guerrillas

Anglicans in Christ Church cathedral parish who do not wish to give money to groups suspected of aiding black guerrilla movements in Africa now have a choice.

Controversy arose last year when it was learned that money from the Primate's World Relief and Development Fund was given to a World Council of Churches organization fund to combat racism, offending many church people.

The Anvil, newsletter of the cathedral parish, reports that parishioners this year who are interested in foreign aid can give either to the primate's fund or to an alternative London-based agency known as *Christian Aid*.

The group is chaired by Canon David Edwards and is ecumenical. It has no connection with the WCC and recently issued the following statement: "We have never given one penny to the special fund to combat racism."

Primate Edward Scott has been consulted about the alternative agency and responded that he understood and regarded the Victoria position as "entirely responsible."

INTERLUDE CONCERT SERIES CONTINUING

The fourth in the Interlude concert series will feature Larry Skaggs, principal cellist of the Victoria Symphony.

Sponsored by Central Baptist Church, the concert will start at 3:30 p.m. Sunday in the sanctuary of Central Baptist on Pandora.

Skaggs, winner of several U.S. competitions, has served as principal cellist of the Berkeley Promenade Orchestra, Aspen Philharmonic, and 1972 Congress of Strings Orchestras. He has made many public appearances in Victoria over the past three seasons, as soloist and as a member of the Victria Symphony string quartet.

Larry Skaggs will be assisted at the piano by Anne Crose, pianist. Miss Crose is professor of accompanying at the Victoria Conservatory, and is a graduate of the University of Southern California.

The Interlude concert series introduces to the public the counsellor-faculty of the new Inter-Varsity Christian Fellowship music camp at Quadra Island's Camp Homewood.

This summer's session runs from Aug. 25 to Sept. 1, and is open to music students from age 14 through high school. The faculty are all professional musicians who place their personal faith in Jesus Christ as their savior.

CHURCH CHRONICLES

Bible meet well attended

The annual meeting of the Victoria branch of the Canadian Bible Society held in First Baptist Church was well attended and all present enjoyed the worthwhile and informative message by Rev. Dr. Kenneth MacMillan, general secretary of the society and an executive of the United Bible Society of the World.

A new slate of officers was appointed for 1979: president, Rev. William Van Druten; past president, Dr. B. Sutherland; vice-president, Rev. J. Baker; secretary, Nancy Patterson; treasurer, Frank Martens.

It was reported the 1978 budget was exceeded and the 1979 budget was set at $44,000.

●

Keith Jobson, former director with the Law Reform Commission of Canada, will speak on punishment of offenders and the destructiveness of the prison experience at 12:10 p.m. Wednesday in St. John's Church, Quadra Street near Pandora. His talk is part of the Noon Forum series *Values in the Human Struggle*. Tea and coffee are served free from 11:30 a.m., but bring your own bag lunch. There is free parking in the lot behind the church. Session consists of a 20-minute address and a 20-minute question and answer period.

●

James Bay United Church choir will hold an Irish stew supper followed by a program of Irish music at 6 p.m. Friday. Tickets are available at the church office, 511 Michigan Street. Attendance is limited to 75 people owing to fire marshal's regulations.

●

Sunday evening at 8 at St. Patrick's Roman Catholic Church, 2060 Haultain, Keith Philander, a native South African, will speak on South Africa's apartheid policies, at a meeting of the local branch of Catholic Development and Peace organization. Philander, a resident of London Ont., is visiting Victoria and attended an international conference on South Africa sponsored by UNESCO in February in London, England.

●

A Pleasant Sunday Afternoon will be held Sunday at St. Andrew's Presbyterian Church in downtown Victoria. The program will commence at 2:30 p.m. with Tobias Yenney at the organ, featuring music of the Baroque period. Joan Ralston will give an illustrated talk on Switzerland, and tea will be served in the Kirk Hall.

●

Lenten services have commenced at St. Andrew's Presbyterian Church, downtown Victoria, each Wednesday at 12:15 p.m. This half-hour service is followed by a fellowship lunch in the Kirk hall. The Lenten theme will be central to the services, with a variety of organists and soloists leading the praise.

Church offers special course

OTTAWA (CP) — The Roman Catholic church in Ottawa is offering a course on its history and beliefs.

Rev. Donald Tuori, associate pastor at Resurrection of Our Lord Roman Catholic church, says he organized the course because of the increasing number of inquiries about church practices.

CITY AND DISTRICT CHURCHES

GOSPEL CHAPELS

OAKLANDS CHAPEL
Fernwood and Cedar Hill Road
SUNDAY
9:30 a.m. Breaking of Bread
11:15 a.m. Sunday School and Family Bible Hour
6:30 p.m. Evening Service
Speaker at both services
Mr. Sid Biggs from Vancouver
WEDNESDAY, 9:45 A.M.
Ladies' Coffee Hour
THURSDAY
8:00 p.m. Prayer and Bible Study

VICTORIA GOSPEL CHAPEL
935 Pandora Avenue
SUNDAY
9:30 a.m.—Lord's Supper
11:15 a.m.—Sunday School and Family Bible Hour
Speaker: Mr. John Russell
6:30 p.m. Evening Service
Speaker: Mr. Bob Burns, Nanaimo
WEDNESDAY, 7:45 p.m.
Prayer & Bible Study

BETHESDA GOSPEL CHAPEL
1900 Oak Bay Ave.
SUNDAYS:
9:30 Remembrance Meeting
11:15 a.m. Family Hour
7 p.m. Gospel Service
Speaker: John B. Russell
MONDAYS: 6:45 p.m. Boys Club
WEDNESDAYS: 7:30 p.m. Prayer and Bible Study
Enquiries 595-4926 or 385-3273

SPIRITUALISM

VICTORIA CHRISTIAN SPIRITUALIST CHURCH
819 Fort Street
Sundays, 11 a.m.
Worship and Social Fellowship
Clairvoyance at Every Service

OPEN DOOR SPIRITUALIST CHURCH
1600 Cook Street
SUNDAY, 7:00 — Rev. D. Wieman
WEDNESDAY, 7:30 p.m.
Rev. P. Mavell, Healing

Attend the Church of your choice

LUTHERAN

LUTHERAN CHURCH OF THE CROSS
Cedar Hill and Cedar Hill Cross Roads
Alfred J. C. Johnson, Pastor, 477-3851
10:00 a.m.
Divine Worship Service
11:00 a.m.
Sunday School and Bible Classes
The Church Where Families Worship Together
Evangelical Lutheran Church of Canada
(E.L.C.C. formerly A.L.C.)
Visitors Welcome

HOPE LUTHERAN CHURCH
MISSOURI SYNOD
1924 Carrick Street off Foul Bay
The Rev. L. M. Carlson, Pastor 592-2308
9:45 a.m. Sunday School and Bible Class
11 a.m. Divine Worship Service
LENTEN SERVICES
Wednesday, 7:30 p.m.
A Church of *"The Lutheran Hour"* and *"This is the Life"*

GRACE LUTHERAN CHURCH
1273 Fort Street 383-5256
Minister: Rev. Ronald C. Nelson
Lutheran Church in America
(Across from Central Junior High)
11 a.m. Worship
Everyone Welcome

GOOD SHEPHERD LUTHERAN
2815 Cedar Hill Road
Rev. Fred Knebel, 658-8043
10 a.m. English—11 a.m. German

REDEEMER LUTHERAN CHURCH
Corner Jacklin and Jenkins
9:45 a.m. Sunday School
11 a.m. Worship
Minister Herman Bickel, 478-8850

SEVENTH DAY ADVENTIST

SEVENTH DAY ADVENTIST CHURCH
983 Pandora Ave. at Vancouver St.
Sabbath School—9:30 a.m. Saturday
Worship Service—11:00 a.m.
Wednesday—7:30 p.m.
Pastor: Lynn Baerg (721-3739)

SOCIETY OF FRIENDS

SOCIETY OF FRIENDS
(Quakers)
MEETING FOR WORSHIP
SUNDAY 11 A.M.
Visitors Welcome
1831 FERN ST.

First United Church's pas-a-pas group is sponsoring a St. Patrick tea from 2 to 4 p.m. Saturday, March 17, in the fellowship hall.

Anglican

christ church cathedral
Quadra at Courtney
2 blocks up from Douglas
8:00 a.m. Holy Eucharist
9:15 a.m. Church School
9:30 a.m. Family Eucharist
11:00 a.m. Mattins
5:15 p.m. Holy Eucharist
7:30 p.m. Evensong
WEEKDAYS
Mattins 9:00 a.m.
Evensong 5:15 p.m.
Holy Eucharist
Tues. and Wed. 11 a.m.
Thurs. 7:30 a.m.
Fri. 12:15 Noon

St. John's
1611 Quadra near Pandora
8:00 a.m. Holy Communion
9:30 a.m. Eucharist and Confirmation
Nursery and Church School
Bishop Roy Gartrell
11:00 a.m. Morning Prayer
Bishop Gerald Burch
WEDNESDAY
11 a.m. Holy Communion
12:00
NOON FORUM
Keith Jobson
"Punishment"
Canon Robert D. MacRae
383-7169

ST. BARNABAS
Belmont and Begbie
7:50 a.m. Mattins & Communion
10:30 a.m. Sung Mass
7:30 p.m. Solemn Evensong
HOLY COMMUNION DAILY
Fr. D. R. Chassels 595-8242

ST. DUNSTAN'S
Tyndall and San Juan
Rev. W. J. Lunny
8:00 a.m. Holy Communion
9:45 a.m. Family Eucharist and Sunday School

ST. GEORGE THE MARTYR
Cadboro Bay Road and Maynard Street
Rev. Brian Page, 384-6939
8:00 a.m. Holy Communion
9:30 a.m. Parish Family Eucharist and Church School
11:00 a.m. Morning Prayer

St. Luke's
Cor. Cedar Hill and Cedar Hill X Rd.
Rector:
The Rev. D. Edward F. Moulden
Lay Reader: Mr. A. E. Norris
8:00 a.m. Holy Communion
11:00 a.m. Mattins
7:30 p.m. Evensong
11 a.m. Sunday School and Nursery

ST. MARY'S
ELGIN ROAD
The Parish Church of Oak Bay
The Ven. Hywel J. Jones
L. Th., Rector
8:30 a.m. Holy Communion
9:30 a.m.
Christian Family Nurture
11:00 a.m. Mattins
Preacher: Marlowe Anderson
4 p.m. Evensong
WEDNESDAY
7:30 p.m. Lenten Service
THURSDAY
10:30 a.m. Holy Communion

ST. MATTHIAS'
Richmond at Richardson
Rector:
Canon W. E. Greenhalgh L.Th.
Assistant:
Rev. G. H. Rogers, B.S.W., M. Div.
8:00 a.m. Holy Communion
10:30 a.m. Mattins
Church School and Nursery
Sermon: The Rev. H. Gordon Walker
7:30 p.m. Evensong
Sermon: Greg Dallimore

St. Peter's
Quadra at St. Peters Rd.
386-0111
REV. CHARLES A. HAMER
9:00 a.m. Holy Communion
10:30 a.m. Mattins

St. Philip's
Neil Street and Eastdowne Road
Rector—Rev. D. Neil Robinson
8:00 a.m. Holy Communion
9:15 a.m. Family Eucharist
11:00 a.m. Morning Prayer
7:30 p.m. Healing Service

Parish of View Royal
All Saints
(Stewart and Pallisier Sts.)
10:30 a.m. Mattins
Church School and Nursery
WEDNESDAY
Lenten Eucharist 11:00 a.m.
Bible Study 7:30 p.m.
St. Columba
9 a.m. Mattins
WEDNESDAY
Lenten Eucharist 9:30 a.m.
Rector: Rev. J. M. L. Baker
479-9575

United

FIRST UNITED CHURCH
Quadra at Balmoral
MORNING SERVICE
11 A.M.
"LEGALIZM AND LOVE"
Rev. Hugh Hunter
Church School Students attend first part of Service then proceed to classes
Nursery and Toddler Facilities Available

METROPOLITAN UNITED CHURCH
Pandora at Quadra Street
Ministers:
Rev. A. E. King, B.A., D.D.
Rev. E. L. Butler, B.A., S.T.M.
Rev. A. Calder, B.A.
11:00 A.M.
"THE REFORMER"
Rev. A. Calder
7:30 P.M.
"LOVEST THOU ME?"
Rev. E. Laura Butler
Family Sunday
11:00 a.m. Creche

CENTENNIAL UNITED CHURCH
Gorge Road and David Street
(Opp. Colony Motor Inn)
Rev. G. A. McMechan
11:00 A.M.
"THAT THEY MAY BE ONE"
Sunday School and Creche
Mr. Ernest Williams—Organist

ST. AIDAN'S UNITED CHURCH
Richmond at Cedar Hill X Road
Ministers: Rev. J. Rae Allan
Rev. Clare Holmes
MORNING WORSHIP
9:30 Rev. Clare Holmes
11:00 Rev. J. Rae Allan
9:30 a.m.
All Sunday School Classes
Creche Provided at both Services

OAK BAY UNITED CHURCH
Granite and Mitchell
WORSHIP
9:15 and 11 A.M.
"OH LORD, OPEN OUR EYES"
Rev. Geoff Smith
CHURCH SCHOOL
9:15 a.m. Nursery to Adult
11:00 a.m. Nursery, Kindergarten and Grades 1, 2 and 3
DIAL-A-PRAYER 595-3635

2033 Belmont at Pembroke 595-4796
Sunday Worship 11:00 am
Belmont Park UNITED CHURCH
Anthem: "HOW EXCELLENT"
Soloist: JIM HOLMES
Minister:
Rev. Robert F. McPherson
Organist: Margaret Wilmshurst
Music Director:
Bert Storar
NurseryCare

CADBORO BAY UNITED
2625 ARBUTUS ROAD
Rev. John M. Davidson, 477-2715
10:00 A.M.
MORNING WORSHIP
REV. TREFOR WILLIAMS
Guest Speaker
Sunday School for all ages
Nursery Care Provided
WED., MARCH 14th — 7 P.M.
Lenten Communion Service
Everyone Welcome

CORDOVA BAY UNITED CHURCH
5166 Cordova Bay Rd.
658-5911
Services — 9:15 a.m. (Contemporary)
10:30 a.m. (Traditional)
Rev. Frank Baldock

FAIRFIELD
Moss St. and Fairfield Rd.
Rev. H. W. Kerley, Ph.D (Edin.)
Organist: Robert Cooper, L.L.C.M.
9:45 a.m. Sunday School
11 A.M.
CHURCH SERVICE
Nursery for Children

GORDON HEAD UNITED CHURCH
Rev. Russell K. Vickers
Minister
477-0412, 477-6505
11:15 A.M.
THE REV. WIN STOKES
Sunday School at Same hour
Meeting at St. Dunstan's Church, corner of Tyndall and San Juan

JAMES BAY UNITED CHURCH
511 Michigan Street
A friendly church serving the whole community since 189
Sunday School — 10:45 a.m.
Morning Worship — 11:00 a.m.
Minister: Rev. Bert Forsythe
385-7375 384-5821

No. 2 Vatican power dies at 73

VATICAN CITY — Jean Cardinal Villot, a French peasant's son who rose to become the second most powerful man in the Roman Catholic Church after the pope, died in his apartment Friday night, the Holy See announced. He was 73.

Villot, who became the Vatican's secretary of state —equivalent to the prime minister in a government, had entered hospital Monday with what doctors described as "an acute bronchial pneumonia" and Pope John Paul II interrupted his Lenten retreat Thursday to visit the cardinal.

The Vatican announcement said Villot was taken home earlier Friday. It added that the pope was informed immediately of the death.

Cardinal Villot was the first non-Italian to hold the No. 2 Vatican post in 66 years. He served as interim administrator of the Roman Catholic Church after the deaths of Pope Paul VI on Aug. 6 and Pope John Paul I on Sept. 28, 1978.

After 35 years of teaching and pastoral activities in France and two years as head of the Vatican Congregation for the Clergy, the tall, bespectacled cardinal was appointed secretary of state by Pope Paul in 1969.

He was named camerlengo, or chamberlain, the following year, to the resentment of some Vatican Curia traditionalists who thought the post should be held by an Italian.

At times overshadowed by more forceful members of the papal entourage—including his own former assistant secretary of state, Giovanni Cardinal Benelli of Italy—Villot nevertheless exerted behind-the-scenes influence as a conciliator and as the man who had daily access to the pontiff.

Villot was known for his quiet sense of humor and his preference for understatement. "Let's not overdramatize things," was one of his stock remarks.

Villot's health deteriorated in recent years and he was unable to stand for long periods. He had given up smoking some time ago.

When Pope John Paul II reappointed him secretary of state, he was reported to have accepted only on a temporary basis.

Born in Saint-Amant-Tallende in central France on Oct. 11, 1905, Villot was ordained a priest at the age of 25 and spent four years in Rome researching a doctoral dissertation at the Vatican library and studying church law. From 1934 to 1959, he taught at the seminary of Clermont-Ferrand, his original French diocese, and later was appointed assistant to the Christian Student Movement.

In 1939 he became a professor of moral theology at the Catholic University of Lyons and in 1942 vice-rector of the university. He served as secretary of the French Bishops' Conference from 1950 to 1960. He was made a bishop in 1954 and worked as auxiliary to the archbishop of Paris. In 1959 he was transferred to Lyons as coadjutor with right of succession to the archbishop of Lyons, France's oldest see.

During 1962-65, when Villot served as one of the undersecretaries of the Vatican II council, Pope Paul purportedly was impressed by his diplomatic skills in bridging differences between opposing groups of bishops.

In 1965, when Villot became archbishop of Lyons, Pope Paul made him a cardinal and two years later called him to Rome to head the Congregation for the Clergy.

Marine Calendar

NAVY
Provider, Gatineau, Restigouche, Terra Nova—at sea.
Port Dauphine—returning March 30.

OCEAN SCIENCES
Parizeau—Yarrows.
Vector, Pandora II—Pat Bay.
Richardson—Georgia Strait.

COAST GUARD
Vancouver, Camsell, Douglas, Racer, Rider—in port.
Quadra—on weather station.
Ready—Rivers Inlet patrol area.

MERCHANT MARINE
Elisa, Tustumena—Esquimalt.
Vishva Madhuri—Plumper Sound.
Chi Trust, Promina—Crofton.
Alain L.D.—Nanaimo.
Ragna Bakke—Duncan Bay.
Star Olympian—Gold River.
Star Clipper—Port Alice.
World Marine, Harfleet—Alberni.

FINAL WEEK
Colony MOTOR INN
TONI SINCLAIR SHOW
FROM 8:30
THE NEW LOUNGE
3-10

To whom it may concern:

During the past year the Municipal Staff has reviewed Schedule 'B' of By-Law No. 465, commonly known as "Central Saanich Engineering Specifications," making numerous amendments which are now in preparations for a final draft.

To better serve those affected, we desire input from all who deem themselves to have an interest in these regulations.

Therefore a complete set of Specifications and drawings will be made available, for perusal, in this office from 8:30 a.m. to 4:00 p.m., March 12-16, 1979.

D. W. Ashby
Engineering Assistant
The Corporation of the
District of Central Saanich

We'll Make You An Offer You Can't Refuse . . . Mar. 16 & 17

feelin' good about Kelly's

728 Yates, Victoria 388-5502

S&H TOYOTA CENTRE VICTORIA, B.C.

A SPECIAL INVITATION TO SHOP OUR SECOND LOCATION 800 BLOCK YATES
(Formerly Victoria Dodge Chrysler Location)

GOLD 1970 MONTE CARLO 2-DR. HT.
V8, automatic trans., radio, power steering, power brakes. Extra clean. Stock A414A $2695

WHITE 1965 FORD COMET STATION WAGON
V8, automatic trans. Stock A557B $1295

BLUE 1978 HONDA CIVIC
4-speed, radio, only 6348 km. Stock A437 ..... $4695

BLUE 1975 DODGE DART
6-cylinder, automatic, power steering. 36,354 miles. Stock A418 ..... $3995

WHITE 1977 DODGE VAN
6-cyl., power steering, automatic $4995

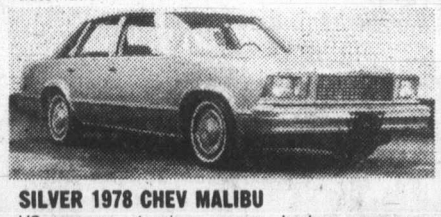
SILVER 1978 CHEV MALIBU
V8, power steering, power brakes, radio, air. Stock A459 ..... $6995

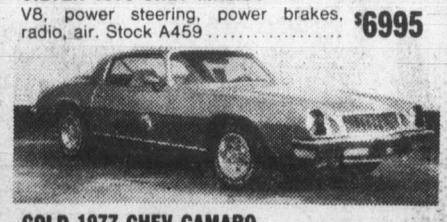
GOLD 1977 CHEV CAMARO
Automatic, radio, power steering, power brakes. Stock A455 ..... $6295

GOLD 1978 CHRYSLER CORDOBA
Automatic trans., radio, power steering, power brakes, AM/FM radio, tape. T-bar roof. Stock H430 ..... $9695

S&H TOYOTA CENTRE VICTORIA, B.C.

843 YATES - 381-5222
AND
FORT AT FOUL BAY RD.
3-10

MYSTERY MISSIONS
CFAX 1070
THE VICTORIA AIRFORCE

The Daily Colonist.
Section Two Saturday, March 10, 1979 Page 21

where in Victoria do you buy
Glidden PAINTS?
LUMBERWORLD
3955 QUADRA ● 479-7151

Towing companies facing tighter controls

By HUBERT BEYER
Colonist reporter

There are some Victoria bylaw changes in the wind that will place more rigid controls on towing companies which patrol private parking lots and remove vehicles displaying invalid tickets or no tickets at all.

And for Ald. William McElroy, chairman of city council's traffic committee, the changes can't come fast enough.

"I've once called towing companies vultures, but in retrospect I'm sorry to have used that term," McElroy told his colleagues Thursday at a meeting of council.

"I was far too kind," he added.

His own opinion of towing companies, he says, is confirmed by the numerous complaints he receives from the public.

Here is a list of the most common complaints, some of which, according to McElroy, border on illegal practices on the part of some towing firms.

● Ticket spitters on private lots record no time of purchase and tow truck drivers often tow away vehicles on the assumption that the time has run out when, in fact, the vehicles are still legally parked.

● Motorist have no proof of having purchased tickets, other than displaying them on the dashboard and there have been complaints that tickets were removed by tow truck drivers and the vehicles towed away.

● Some drivers remain near a vehicle whose ticket is about to expire and the moment it does, they tow it away.

● When motorists feel their car has been illegally towed away, they are told they'll have to take the matter up with the manager who won't be in until the next morning, in which case there will be an additional $16 storage fee.

All of which prompts McElroy to look forward to the day "when towing companies will be out of business," but until then, he hopes some tightening of the regulations governing towing firms might improve the situation.

Those changes include mandatory installation of timing devices which record the time of ticket purchase, provision of a grace period of at least 30 minutes after time runs out before a vehicle can be towed away and the installation of clearly-legible signs stating the conditions of parking and listing the address and telephone number of the lot where an impounded vehicle is held.

McElroy also says he will insist that tickets have two parts, one of which the driver will keep in his possession so he can prove that he actually did buy a ticket.

But even with those changes, McElroy won't be entirely happy.

He doesn't like the fact that towing firms don't accept cheques or credit cards.

"What do you do when you're in Sidney with $10 in your pocket and your car has been towed away?"

McElroy also would like to prevent towing firms from taking away vehicles on their own accord.

"The owner of the lot should specifically request the removal of a vehicle if it doesn't display a valid parking ticket," he says.

"That way, the driver can hold the lot owner responsible if his car has been illegally towed away."

Saanich scheme clears hurdle

A multi-million-dollar development proposed for Saanich's civic core has received the blessing of the municipality's Advisory Planning Commission.

However, approval is contingent on key issues raised by chief municipal planner Gil Laurenson being resolved, the commission says in a report to be discussed by council Monday.

They are:

● Reconsideration of access parking and traffic circulation.

● Presentation of more detailed plans of the over-all development prior to consideration by council's Advisory Design Panel.

The six acres involved in the rezoning, between Vernon and Seymour, are subject to a development permit enabling council to have control over final design.

Building permits would not be issued until a development permit had been issued, properties had been consolidated and payment of 75 cents a square-foot development costs.

Officials of Campeau Corporation, owner of the Town and Country shopping centre, the developer, attended Friday's meeting of the advisory planning commission.

First phase of the project would include a retail mall, a four-storey office building, food store, pedestrian tunnel linking it with the Town and Country, and a two-storey parkade.

Office towers and apartment buildings are in the second phase and a hotel at the north end of the block is included in plans for the final phase.

Council will meet in special session Monday to consider the commission report and decide whether a public hearing should be held March 26.

—Colonist photo by Ian McKain

Welcome, Paul Freeman!

New Victoria Symphony conductor Paul Freeman, 43, was given warm reception at Pat Bay Airport Thursday by symphony society president Dorothy Frost. Freeman is in Victoria for meetings concerning next season. He has been conductor of Detroit Symphony.

MARK FISHER OFFERING FOR NOMINATION BY NDP

Dr. Mark Fisher, Greater Victoria school trustee, has announced his candidacy for the New Democratic Party nomination in the Victoria riding.

The family physician said Friday that his interest in provincial politics was sparked by health care needs of the Capital Region.

The five per cent lid on hospital budgets will be realized primarily by cuts in staff, in Fisher's view the most critical component of good health care.

"I sense that hospitals are at a crucial stage, ready to crack," Fisher said. The popularity of Victoria's acute care hospitals for up-Island referrals, particularly for cardiovascular care, has been tremendous pressure on other medical beds in both hospitals, he said.

A "more informed" plan for extended care is needed, particularly in the Victoria area, with its older population, he added.

He also favors a continued acute-care role for the present Victoria General Hospital on Fairfield, which is due to be replaced in about three years by a new hospital on Helmcken Road, because of the large number of elderly people who should have acute care close to their homes and friends in the James Bay, Fairfield area.

Now in his fifth year as a school trustee and his fourth as a Camosun College council member, Fisher has also been active in the establishment and operation of detoxification, methadone maintenance and alcoholic treatment centres in Victoria.

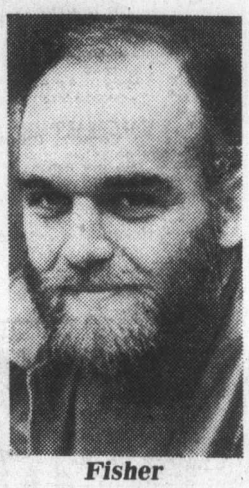

Fisher

Faller dies when hit by tree limb

A 23-year-old Chemainus faller was killed Friday when hit by a large cedar limb while logging in the bush 18 kilometres west of Port Renfrew.

Robert John Plester was hit across the left shoulder by the limb which fell 85 feet. He had just stepped back from falling a large tree when the accident occurred, according to Sooke RCMP.

An inquest has been ordered.

Union vs Vantreight 'cooling' bid made

Efforts are being made to resolve the Mexican standoff between the Saanich municipal employees' union and Ald. Geoffrey Vantreight.

The issue is expected to come to head next week when members of Local 374 of the Canadian Union of Public Employees meet to consider their next move.

In the interim, however, delicate negotiations are in progress between the union and municipal officials in a bid to calm the tense situation, according to a union source.

The dispute reached a new impasse Friday when Vantreight failed to provide an assurance in writing that he would interfere no further in the day-to-day supervision of public works crews.

The union said that if such an undertaking was not received, "then we shall feel free to take without further notice the appropriate remedial steps."

A union spokesman ruled out a strike but said several other options were open.

The union, representing about 400 Saanich inside and outside workers, demanded the assurance after members complained that the alderman had taken it upon himself to supervise their daily work performance.

In turn, Vantreight, chairman of council's parks and recreation committee, asked for an apology from the author of a letter sent to him Monday by the local's acting secretary, Martin Ramsden. No apology was forthcoming, however.

Ramsden's letter said there were only two possible explanations for Vantreight's conduct.

One was that he is dissatisfied with the supervision now provided by management, in which case the remedy lay in the contract between the corporation and the senior staff concerned.

The other was that Vantreight is satisfied with such supervision but is "determined to intrude into the sphere of the day-to-day labor relations."

In the latter case, as managerial responsibilities are clearly defined in the union's collective agreement and do not involve aldermen, "it is exceedingly difficult to resist the objective conclusion that your conduct not only appears irresponsible but is calculated to cause mischief," the letter states.

Vantreight said the statements contained in the letter were untrue.

He said there were complaints from union members that he was "standing behind trees and also observing workers from a parked car."

Vantreight has emphatically denied the charges.

Soon after assuming the chairmanship early in February, Vantreight conducted an investigation into staffing in the parks department which resulted in five temporary employees being laid off.

The CUPE local has also served notice on council that it will file a grievance over recent staff layoffs, which it terms "unjust and unreasonable."

Option on Sidney Island extended

A development company's option to purchase Sidney Island was extended this month because of government inaction, Sidney Island Committee chairman George Lohrmann said Friday.

Lohrmann said in an interview that Oceanside Investments' option to buy the island for subdivision was extended from March 7 to April 7, despite earlier indications of support for public preservation by Parks Minister James Chabot, former Recreation and Conservation Minister Sam Bawlf, and Provincial Secretary Hugh Curtis.

Lohrmann said he learned of the extension from the island's sale agent, Pemberton Holmes Ltd.

The cabinet, Lohrmann said, "has continued to show little interest" in preserving the entire island for public use.

He said the committee was "dismayed and incredulous at this lack of government interest," and would try to meet in the near future with Chabot to obtain cabinet support.

He said the committee rejects the view that park status for the island would "create a haven for hippies and vandals or an exclusive retreat for the elite of the boating public. . . . Though we note that the assessed value of $2.6 million for the 1,783 acres places the price per acre at under $1,500, it is not and never has been within the committee's terms of reference to take a position on price."

Lohrmann said a publicly-owned island would also be a natural tourist attraction.

His committee has gathered public support, including donations, in an effort to buy the 1,783-acre island for public use.

'Further strife likely in Iran'

Middle class will rebel against Islamic ways, says teacher

—Colonist photo by Ian McKain

Maria Nanni
. . . . people there hospitable though poor

By PAUL BENNETT
Colonist reporter

More turmoil, climaxed by counter-revolution, is the sad prediction for Iran by a Victoria-based teacher who recently left the troubled country via the Soviet Union.

Maria Nanni, 26, who went to Iran 18 months ago to teach, said in an interview Friday that the Iranians are unused to freedom and the country will probably be unsettled politically for several years.

SHE DOESN'T THINK the conflicting views of various segments of Iranian society can be reconciled under the revolutionary Islamic regime of Ayatollah Ruhollah Khomeini because middle-class Iranians don't want to be dragged back to Islamic ways, which include bans on women appearing bare-faced in public, alcohol and tobacco, and other freedoms taken for granted in western society.

She feels the excesses that have been committed over the past six months in Iran were due to a desire for freedom, which united many dissident factions in a movement to rid the country of the despotic and corrupt Shah and his ruling clique.

"In the days after Khomeini returned, there was an incredible sense of freedom, of a burden being thrown off. All the banned books that people had been talking about in undertones for years were suddenly on the bookstands and television was free and open, too."

ALL WESTERNERS, but particularly North Americans, took the brunt of the anti-Shah movement because it was the Shah's government which brought them into the country in the name of progress.

What riled many ordinary Iranians was that the expatriate elite seemed to be earning all the money and none of the benefits were getting down to the masses.

"They even imported Korean laborers and paid them far more than local wages when there was unemployment among the people.

"It was a progress superficially imposed on the Iranian people and one which saw technology brought in which many of them didn't understand and couldn't care less about."

Miss Nanni said another thing that really upset some Iranians was that funds collected in Iran for earthquake victims ended up with the Shah "who owned everything" and were never distributed to the needy.

ALTHOUGH SHE LEFT in February after two months of life in precarious conditions, Miss Nanni said she hopes to go back to Iran "when things are more back to normal, perhaps in a year or so."

Born in Italy, she moved to Victoria with her parents at 3½, and graduated from Mount View High School and University of Victoria with an education degree in 1975. She's currently staying with her parents and brother at the family home in Saanich, while considering her future.

She taught at Quesnel for two years and applied for a job with Stadler-Hurter, a Quebec-based pulp company, in 1977, to teach Canadian children at a pulp mill complex it was building near Rasht in northwestern Iran.

EVERYTHING WENT normally until September when the unrest in Teheran, the capital, spread and shortages of gasoline, propane and other fuels began. "There were lineups for three days for cooking fuel," she said.

"Around November, the community—housed in a trailer camp near the plant—began getting threats: 'If you don't go home, we will burn your trailers and kill you all'," she said.

On Jan. 1, the Canadian embassy advised all Canadian personnel, especially those with families, to leave on an evacuation flight at 4 p.m. that day. Canadians were told the embassy would not be responsible for their safety after that time. Since the company—and the staff—had not been paid by the Iranian government, there was really no alternative for most.

MISS NANNI, however, was friendly with an Iranian doctor and obtained a job teaching English to Iranian naval cadets at a nearby base, so she decided to stay on, despite the difficulties.

"We were escorted to the base by two tanks and a truck full of armed personnel, but still the bus was stoned," she said. "At this time, only the armed forces had any gasoline supplies left."

The job petered out soon afterwards, and she spent most of her time in an apartment near the university in Rasht, where the middle-class more readily accepted foreigners.

"I would probably still be there if it wasn't for my father having a stroke," she said. "Communications became really poor, even between the Canadian embassy and Ottawa, and I had to come home to escape a sense of growing isolation and to assure myself he was all right.

"Apart from a handful of agitators, the Iranian people are really warm and hospitable, although most of them are quite poor by our standards. But if you were invited into their homes they would just lay on everything they had."

SHE RECALLED a night of terror when the secret police (SAVAK) building around the corner from her apartment in Rasht was burned down.

"One night there was just shooting all night long. We went down there the next morning and the rioters had strung four bodies up in the trees by their necks. They had mutilated them and two bodies were on the ground."

SHE MADE HER WAY out of Iran by obtaining a Russian visa and flew home via Moscow, where an overnight stop with a Canadian embassy official helped her realize "how lucky you are to live in a country like this."

Metchosin society planning anniversary

The Metchosin School Museum Society will host a 107th anniversary reunion and birthday party Sunday, March 18 at the Metchosin one-room school house and at nearby St. Mary's parish hall.

The event marks the 107th anniversary of the opening of the first school in B.C. after confederation in March, 1872.

The one-room schoolhouse in Metchosin, now a museum, still boasts its bracket chimney.

Included in the afternoon events is a drive-past by the Horse and Buggy Driving Club of Victoria and a showing of a short 16mm color film about the closing of the old school in 1949. It features scenes with pioneers who attended the school as pupils and glimpses of early All-Sooke Days.

This is an event that past and present residents of Metchosin and district will not want to miss.

The museum will open at 1 p.m. and celebration ceremonies will start at 2 p.m.

On the occasion of our 75th year

The Butchart Gardens

cordially invite our friends
who were born in 1904
to be our guests at High Tea
on a day of your choosing

By Reservation Please
R.S.V.P. 652-2422

Tea Served
10:00 am - 4:00 pm

SALE
DANISH TEAK
FURNITURE
ego interiors
1028 FORT ST.

Workers who work

Time is money. Frisia workers work because they share in the company. If you want a job done expertly, on time and within budget - call us. On any job, it's good to have FRISIA as a friend.

Frisia gets it done.

FRISIA CONSTRUCTION, 35 Cadillac Ave., Victoria 388-4645
Member: HUDAC, VIBEX

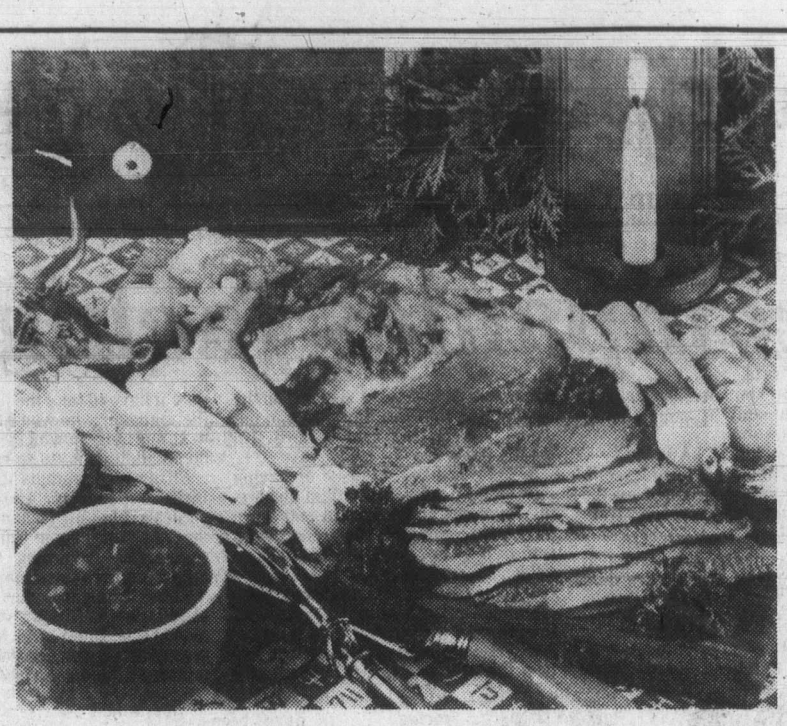

Fresh brisket of beef with vegetables and gravy

Less popular beef cuts satisfy needs of family

By ELEANOR NEY
Colonist Monitor News Service

The day is here to return to the practical methods of cooking our forebears used. The result will be family pleasure with the flavor, goodness, lack of waste and economy of meals, especially those made with meat.

Generations of women learned to use beef carefully, relying on inherited recipes and imagination. To satisfy the needs of large, hard-working families, they cooked stews and braised meat on the open fireplaces, and on wood and coal stoves. Gravies and broth were extenders. Nothing was thrown away.

Today we are being bombarded with predictions that retail beef prices will be mounting steadily. The famous Sunday standing roast may become a myth.

So, search out old cookbooks and concentrate on boneless beef cuts that have been less popular in recent years. One good cut is brisket of fresh beef. It is waste-free, since it is boneless. If chosen carefully, it will have little fat.

Leftover slices, hot or cold, make good sandwiches. If there should be a small piece left, add it to your homemade vegetable soup about 45 minutes before the soup is served. Cut the meat in small cubes and distribute among the soup plates or cups before adding vegetables.

A 4-to-6-pound brisket will serve six to eight persons, depending upon the menu and your plans for leftovers.

A 6-to-8-pound piece, frequently a sale "special," is plenty for eight to 10 people, with enough left over for Beef and Kidney Pie.

Here is the recipe for boiled brisket of fresh beef. Always simmer the brisket over as low a heat source as possible to prevent shrinkage and loss of juices.

BOILED BRISKET OF BEEF

- 4 to 6 pounds fresh brisket of beef
- Water
- ½ tablespoon salt
- ¼ teaspoon pepper
- 1 whole onion stuck with 5 cloves
- 3 to 4 ribs of celery, cut in thin slices
- 1 carrot pared, cut in thin slices
- 1 can bouillon, if desired

Place meat in deep pot. Add water almost to cover. Add remaining ingredients except bouillon. Bring to a boil. Cover, and simmer until meat is tender. Test with fork for doneness. Brisket will usually require 40 to 50 minutes of cooking per pound. Add seasoning if necessary.

If much of broth has evaporated, add bouillon with ¼ can of water. Heat through. Serve broth, after you season it, as a first course. Slice brisket as needed, and spoon some broth over meat. Or, set aside most of the broth, refrigerate and serve on another day.

BRISKET VEGETABLES

- 6 small to medium potatoes
- 4 medium carrots, halved lengthwise
- 4 medium parsnips, quartered lengthwise
- 1 cup diced celery
- 2 tablespoons flour
- ¼ cup water

Cover vegetables with water in a separate pot. Cook. Drain. Add to platter of brisket slices.

Or, add vegetables to simmering brisket 1 hour before meat is done. Remove meat and vegetables to large, warm platter. Blend flour and ¼ cup water to thicken broth. Serve in gravy bowl with the thin vegetables that cooked with the meat.

BEEF AND KIDNEY PIE

- 2 cups cubed cooked brisket
- 1 large or 2 small beef kidneys
- ¼ cup cornstarch or flour
- 1 teaspoon salt
- ¼ teaspoon pepper
- 3 tablespoons lard or drippings
- 1 medium-size onion, chopped
- 2 tablespoons Worcestershire sauce
- ¼ teaspoon powdered rosemary
- 1½ cups water
- Pastery for one-crust pie

Remove tubes and fat from kidney, using a sharp paring knife. Cut meat in ¾ inch cubes. Combine flour, salt and pepper. Dredge cubed brisket and kidney cubes in seasoned flour, reserving any extra flour. Brown in lard or drippings. Remove meat from frying pan. Add onion to drippings and cook over low heat until transparent. Pour off drippings. Add remaining ingredients, except pastry, to onion in frying pan, and bring to a boil. Stir in meat cubes and any remaining seasoned flour.

Invert 10-inch pie plate over pastry that has been rolled to ⅛ inch thickness. Cut a circle an inch from rim of plate for top crust. Cut a design in crust to allow steam to escape. For bottom crust, cut circle 1¾ inch from edge of pie plate. Moisten edge of plate and put in bottom crust, adjusting to fit. Turn meat mixture into pie plate. Cover with top crust. Seal top pastry to edge and flute. Bake in a slow oven 325 degrees F. for 1¼ hours. Serves six.

Mel's BARGAINS
USED FURNITURE and APPLIANCES
3460 QUADRA

Golden Comb Coiffures
TOWN & COUNTRY SHOPPING CENTRE

For the Month of March . . .

20% OFF ALL PERMS

including cut and set

Phone for an appointment with fashion 382-6611

3-10

Reno style feared

VANCOUVER (CP) — The proposed transfer of power over marriage and divorce to provincial from federal authority could create a Reno-type divorce atmosphere in Canada, says a Vancouver lawyer.

Karen Nordlinger, says the British Columbia branch of the Canadian Bar Association has sent Attorney-General Garde Gardom a resolution opposing the change.

At present, the provincial government's jurisdiction is limited to the solemnization of marriage.

Ms. Nordlinger, chairman of the branch's family law section, said in a news release that the ramifications would be tremendous if there were 10 different divorce laws in Canada.

She said that if a divorce were more easily obtained in one province than another, there would be a travelling population of those seeking divorce.

Tremendous problems already exist in enforcing orders for custody of children, she said, and if there is no federal statute in this area, further jurisdictional battles will result.

Your Good Health

Dear Dr. Ruble: What do you think about dental floss instead of a toothbrush? — **Mrs. P.R.**

A question for a dentist, but I am told that flossing is a wonderful way to keep tiny bits of debris from doing damage below the gumline. Brushes are still to be used, so it's not an either-or situation. I'm told that softer-bristled brushes are being recommended these days. With them brushing can be done in a downward or upward direction toward the gumlines (with a gentle circular motion). That accomplishes some of the flossing effects. Some dentists employ hygienists who give instructions on how to floss and brush. Oddly enough, most people do it incorrectly.

Dear Dr. Ruble: I never use douches, but do use the vaginal sprays. They help some, but it seems they are not enough protection against odor for me. Could you suggest something for me? I am getting desperate. — **M.P.**

I might suggest you forget the sprays for a while to allow nature to do its thing unaided. Cleansing of the outer genitals is usually sufficient for most women unless they want to smell like a perfume counter. Some may have to be more diligent than others. My second suggestion is to be examined for a possible infection. The sprays and douches can irritate delicate vaginal membranes and even create a problem that can lead to odor.

Bulletin Board

Minus One Social Club for persons widowed, divorced or separated meets at 8 p.m. every Wednesday in the Elks Hall, 732 Cormorant Street, for coffee and get-acquainted. Next dance March 23. For information phone 386-7098 or 598-8314.

•

CLOTHING SALE

Victoria Parents of Twins and Triplets Association used clothing and equipment sale from 9 a.m. to noon today at Colwood Children's Hall, Sooke Road. Large assortment of good used children's clothing. For information phone 478-3357 or 479-6597.

Granny Goldstream's Garden Guide

Everyone needs help in the garden. So we're publishing a weekly column to give you the kind of advice and help you need to insure a beautiful garden all year long. We'll be including tips on planting and pruning. Pest control. Kinds of fertilizer to use. And special feature prices on seasonal garden items to get you growing. Let someone nice give you some helpful advice. Our grannie. Watch for her every week.

VISIT OUR TROPICAL GREENHOUSE
This Week's Special is the elegant
STRING OF PEARLS
6" hanging basket. Reg. 5.95 NOW 2.95 ea.
SAT. and SUN.

PLANTING

☐ Be sure you are flexible with your planting. Dry areas should be planted first, leave the wet areas until later.

☐ This is the time to plant your **ROSES.** Be sure they are planted where they will receive six hours of sunshine. Our stock includes patented **Hybrid T, Climbing and Floribunda.**

☐ Be sure to prune old roses.

☐ Plant **blueberries** (two are required), **currants, loganberries, grapes** and other small fruits. All are in our stock.

☐ **Bulbs** can be planted.

We have onion sets, multipliers and seed potatoes in stock.

☐ We stock **McKenzie, Carters, Lofts, Island and Buckerfields** seeds.

PEST CONTROL Check list

☐ When planting seeds use 5% Laters granular **DIAZINON.** It will assist in the control of cutworms and maggots.

☐ When planting potatoes use **LATERS POTATO DUST.**

FERTILIZING

☐ Roses should be fed. We have a good stock of rose food in a number of sizes and varieties. Feed at least once per month.

☐ Remember to fertilize your vegetable area with **4-10-10.** This fertilizer is also very good for small berries, as it promotes good blooms and fruit.

LATERS 5% GRANULAR DIAZINON
1 lb. Reg. 3.49
SALE 2.99

VIGORO ROSE FOOD
5 lb. box. Reg. 2.49
SALE 1.99

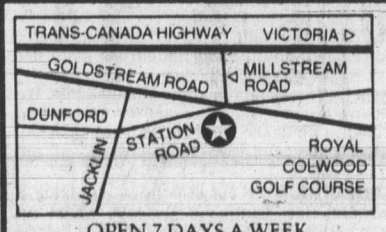

OPEN 7 DAYS A WEEK

GOLDSTREAM Garden Centre
721 STATION ROAD, TELEPHONE 478-6438
"WE KIND OF GROW ON YOU"

3-10

TILE TOWN

4"x8" Ceramic WALL TILE 5 Colors ..... $1.55 sq. ft.

6"x6" Frost-Proof TILE ..... $1.49 sq. ft.

1"x1", Variety of Colors MOSAIC TILE ... 99¢ sq. ft.

Commercial Grade FLOOR TILE ..... 40¢ sq. ft.

3-10

CHARGEX master charge

TILE TOWN
206 ESQUIMALT RD.

OPEN DAILY 8:30 A.M. TO 5 P.M.
LOTS OF PARKING

CLIP AND SAVE
FURNITURE STRIPPING
INCREDIBLY LOW PRICES
NO CAUSTIC DIP TANKS
examples of introductory prices
SIDE CHAIRS 7.50
ARM CHAIRS 9.50
STD. SIZE OAK DRAW LEAF DINING TABLE 28.50
FREE TIPS ON REFINISHING and REPAIRING
COMPARE and SAVE
PETE'S PLACE
786 Goldstream
478-6000

In Finland, children can spin big wheels

By BARBARA HORNGREN
Colonist Monitor News Service

HELSINKI, FINLAND — In Finland, grade schoolers can earn a "driver's licence."

It doesn't permit them to take to the highways, of course — just to the streets of Children's Traffic Town. But in that town, it means the same things an adult driver's licence does.

Children's Traffic Town was founded in 1958 in Helsinki. It is a street scene in miniature. About the size of a football field, it is designed in a figure-eight, with crossroads, crosswalks, child-sized traffic lights and one major intersection.

It has police officers directing traffic, and it has traffic — a constant parade of kindergarten pupils through 13-year-olds. Some play pedestrians, others are on bicycles or in small pedal cars.

The cars were contributed by Shell Oil Co., Ford Motor Co. and Talja, the organization concerned with traffic safety in Finland. The city of Helsinki gave the land and storage building, and built the "roads."

Children's Traffic Town can accommodate 700 to 800 young people a day. Classes are from 10 a.m. to 4 p.m. between September and May, when regular schools are in session. During the summer school vacations, children can come alone or with parents for practice driving.

Teachers are city police officers who receive special training for the job. They are not trying to make the boys and girls crackerjack drivers for their adulthood. Instead, they aim to show youngsters how to act in the traffic they meet going to school and in their play time.

Traffic Town works because it is a fun place to visit. Puppets illustrate points, and there are films and slide shows.

But the miniature town has a serious side, too. It is only when the youngsters can answer questions on traffic patterns and problems that they are allowed to drive.

At that point, each child gets about 45 minutes behind the wheel per visit. Every child's total driving time at the school must be at least two hours.

At the conclusion of the course, youngsters may apply for a "driver's licence" that shows what they have learned — even though they won't be able to have a real driver's licence until they are 18.

Older children are offered one more goal. They can become assistant police officers, helping direct the traffic of Traffic Town. For this, they are given the same insignia the police instructors wear and a white belt.

The Helsinki traffic school has been so successful that 11 more have sprung up throughout the country. Still more are in the planning stages.

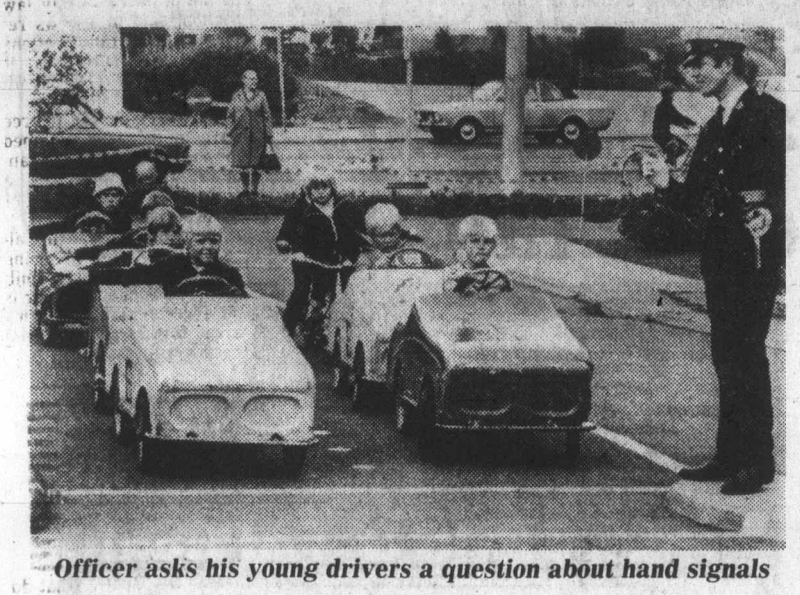

Officer asks his young drivers a question about hand signals

Option must be open to pregnant women

WASHINGTON (AP) — Electronic monitoring of labor and birth should be an option open to all pregnant women even though there may not be proven benefits for low-risk patients, a medical study group said this week.

The group said that benefits of electronic fetal monitoring (EFM) have been proven only for babies and mothers with high risks of complications.

But it said the option should be there for parents or doctors who may choose it in low-risk situations. Critics say routine use of the procedures is unwarranted and drives up health care costs.

EFM involves electronically monitoring delivery so that doctors can intervene if problems arise. This can involve things like inducing labor or surgically removing the infant through Caesarean section.

Experts estimate that about 60 per cent of all U.S. births are monitored electronically. Many doctors are enthusiastic about the practice, which has risen steadily since the late 1960s, and consider the procedure necessary.

The study group report was one of three presented at a consensus development conference sponsored by the U.S. National Institutes of Health. The conferences attempt to develop a consensus of experts on medical questions that could serve as informal guidelines.

Dr. Frederick Zuspan of Ohio State University Medical College, chairman of the study group, said the panel broadened its recommendations to allow freedom of choice for doctors and patients.

"We did not want to close the door by saying someone shouldn't use electronic fetal monitoring," Zuspan said.

For child tax credit, family income counts

When does one plus one equal one? For purposes of the new child tax credit, the income of one husband added to the income of one wife equals the income of one family. And if that family income totals $18,000 or less, the mother, or in some cases the father, will be eligible to claim the $200 credit for each eligible child.

The child tax credit, which individuals can claim when they file their tax returns this year, is intended to supplement family allowance payments, and as such depends on the total family income involved.

For married couples who were living together on December 31 of last year, that means the income of both husband and wife. If either one had no income, or if either one incurred an income loss, the person claiming the credit would enter nil in the space provided on the application form, Schedule 10.

Individuals who are single, divorced, separated, widowed or not legally married as of December 31 must include only their own income if they are claiming the credit. In most cases the credit will be claimed by the mother, who is usually the person receiving the family allowance payments. If the parents are living apart and the father had custody of the child, family allowance payments may be made to the father and in these cases the credit may be claimed by him.

For couples who married during the year, timing is critical from a tax point of view. Only the spouse's income since marriage must be included in calculating family income.

When calculating family income for purposes of the child tax credit it is the total net income of the spouses that is important. That is, the income after certain deductions, as determined on page 2, line 41 of the income tax return.

The net income of both spouses is transferred from line 41 of the income tax return to the application form, Schedule 10, which was sent out with the January family allowance cheques.

Schedule 10 must be completed by the person claiming the child tax credit and included with the income tax return and other information slips.

FINAL WEEK
Colony MOTOR INN
TONI SINCLAIR SHOW
FROM 8:30 3-10
THE NEW LOUNGE

Continental kitchen designs ltd.
ARE YOU PLANNING A NEW HOUSE OR REMODELING YOUR KITCHEN?
Then You Should Experience Our Showroom!
COME AND SEE WHATS NEW IN
KITCHEN DESIGN!
See our cabinets with a full range of pull-outs, roll-outs, slide-outs, built-ins and wire baskets. Solid wooden doors in Oak, Birch, Walnut, Cherry, Pine and Mahogany, in modern style as well as traditional. Also high pressure laminated doors in 18 different decorator finishes.
Professional design and installation!
For free estimates call 385-6642
CONTINENTAL KITCHEN DESIGNS LTD.
Open Monday - Saturday 10:00 A.M. to 4:30 P.M.
Free parking at rear

PROTEIN PERMS (1979)
Especially for fine, difficult Hair. These New Perms have delighted our clients and are presently on a special. They do not contain ammonia and are especially valuable for fragile or fine hair. No charge for hair cutting with perms.
Five Operators 383-6015
Working Proprietor, Len Andrews of London, England
ANNAS TAYLOR BEAUTY SALON
1004 BROAD STREET (By Eaton's Car Park)

COMING TO VICTORIA
MAX SOLBREKKEN, MIRACLE CRUSADE.
Has preached to multitudes around the world. See how the Lord works miracles through this man as he prays for the sick.
AT ESQUIMALT UNITED CHURCH
500 Admirals Rd. (near Tudor House)
MARCH 14, 15, 16, 17 7:30 P.M. NIGHTLY

LAMP SHADES
Repaired or Made To Order
THE VICTORIA LAMPSHADE SHOP
493-B Burnside Rd. E. 383-1544

Charms & Jewels
618 VIEW ST.
EAR PIERCING $8.50
Chargex MasterCharge

MAKE MOBILE DRAPE YOUR
DRAPERY HARDWARE STORE
wood pole finials, wood pole splices, wood poles 4', 5', 6', spring wire, I-beam track, I-beam end stops, block brackets, I-beam extension brackets, I-beam slides, I-beam ceiling brackets, I-beam splices, extension clips, cafe rods, cup hooks, hold backs, tie back hooks, pin hooks, pleater hooks, pleater and shirring tape, wood pole brackets, wood pole rings, hold backs double feather, decorator rod
Need new Drapes?
In-store or call us to your door . . .
For personalized in-home service under your special light conditions and to complement present decor. Complete homes a specialty — offices, apartments too! We'll measure, make, install!
Model
MOBILE DRAPE STORE Ltd.
3450 QUADRA ST. 3-10 386-1259

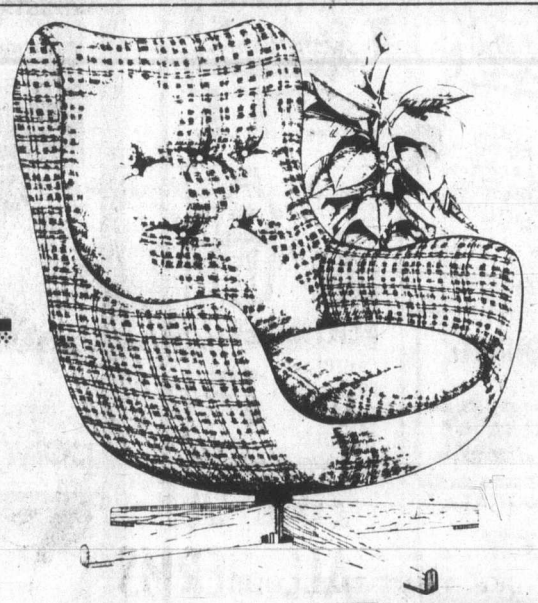

SPECIAL 149.
Our most popular swivel chair at the absolute rock bottom price of only $149. This chair is covered in hard wearing fabric and is available in various colors: beige, orange, light brown, with dark brown check. Regularly $211. Some matching footstools at $73.
FINAL WEEKEND
of our 3rd Anniversary Sale
Sale ends 5 p.m. Sun., March 11
EVERYTHING in the store is sale priced.
3-10
HOURS: Mon., Tues., Wed., Sat. 10 a.m. - 5 p.m. Thurs. and Friday 10 a.m. - 9 p.m. OPEN SUNDAY 12 - 5 p.m.
The Big Orange Building Across From The Arena
The Scandinavian Furniture People 1950 Blanshard St. 382-7238
western teak INTERIORS

Kmart Gives Satisfaction Always!
SATURDAY MONEY SAVERS
MAR. 10 ONLY
SAVE 62¢ Delicatessen COOKED HAM Delicious, lean, cooked ham K Mart Reg. Price 3.29 lb. SATURDAY ONLY LOOK HOW YOU SAVE 2.67 lb.
500 ONLY NEO CITRAN For Adults Hot Drink for Colds — Lemon Flavoured. Pkg. of 10 — 23g. SATURDAY ONLY LOOK HOW YOU SAVE 1.27 pkg. Limit — 2 pkgs. per custumer
SAVE 71¢ Cricket Disposable BUTANE LIGHTERS Thousands of lights K Mart Reg. Price 1.18 each SATURDAY ONLY LOOK HOW YOU SAVE 47¢ ea. Limit — 4 per customer
SAVE $1.00 AFRICAN VIOLETS 4" pots Beautiful selection of colours K-Mart Reg. Price 1.99 SATURDAY ONLY LOOK HOW YOU SAVE 99¢ ea. Limit 4 per customer
288 ONLY IRISH SPRING SOAP A family deodorant soap 4 bars per pkg. SATURDAY ONLY LOOK HOW YOU SAVE 87¢ pkg. Limit — 4 pkgs. per customer
SAVE 41.99 ADMIRAL 12" T.V. Black & White AC/DC Great for home, camper or boat K Mart Reg. Price 139.99 each SATURDAY ONLY LOOK HOW YOU SAVE 98.00 EA. Limit — 1 per customer
FOR THE FISHERMAN BUZZ BOMB FISHING LURE Available in 2½" to 4" width Assorted colours K Mart Reg. Price 2.17 to 2.47 SATURDAY ONLY LOOK HOW YOU SAVE 1.47 EA. Limit — 6 per customer
University Heights Shopping Centre
3986 Shelbourne St. (Saanich) Victoria, B.C.
Store Hours: 10 a.m. to 10 p.m. Mon. to Friday
9 a.m. to 10 p.m. Saturday
"We reserve the right to limit quantities"

TODAY'S CROSSWORD PUZZLE

UNITED Feature Syndicate

ACROSS
1 Shelf
6 Shouts: Obs.
11 Youth org.
14 Frighten
15 Praise
16 Swedish measure
17 Eyelashes: Comb. form
18 Cooked slightly
20 Regard
22 Goose genus
23 Row
25 Dens
28 Girl's name
29 Golf term
30 English —: Pl.
32 Hindustan
34 Painted
39 Toothless
42 Old galley
43 Sir —
45 Delay
46 Case again
49 Asian holiday
50 Some silver: Abbr.
54 Greek goddess
55 Hindu weights
56 Purposive
58 Tracker
60 Mistress
63 Pointer
66 Ldg. craft
67 Sought ore
68 Cobra, e.g.
69 Letter
70 Dodge
71 Creed

DOWN
1 Resin
2 Man's name
3 Flash Gordon's girl
4 Grain
5 Issue
6 Cancel
7 Test
8 Damage
9 Jujube
10 Portico
11 Corkwood
12 Hail
13 — Gide
19 Pen-and- —
21 High note
23 Pitch
24 Bear cat
26 Dwarf
27 Asterisk
30 Irrigate
31 Grin
33 Business abbr.
35 Eon
36 School athlete
37 Arab chief
38 Hollows
40 Danish measure
41 Sites
44 Jogged
47 Scrape
48 Oolong, e.g.
50 Plover
51 Taut
52 Gladden
53 Edge
55 Net
57 Arrive
59 Mold
61 Stream: Abbr.
62 Collection
64 Piece out
65 Soak

S	E	A	M	S		P	O	S	T		T	A	M	E
I	N	L	E	T		G	A	T	E		O	V	A	L
S	T	A	L	E	M	A	T	E	S		L	O	N	E
S	E	R	E	N	E		S	E	T	T	L	I	N	G
		M	E	T	E	R		P	E	E		D	A	Y
U	S	E		O	T	I	S		D	A	B			
S	O	D		R	U	S	T	S		R	A	F	T	S
A	L	L	Y		P	E	A	T	S		T	A	I	L
F	O	Y	E	R		S	L	E	P	T		I	T	E
			Y	A	D		E	L	A	H		R	O	W
S	H	E		T	O	P		E	R	E	C	T		
P	I	S	T	A	C	H	E		S	C	A	R	A	B
O	N	T	O		T	I	M	B	E	R	L	I	N	E
T	O	O	L		O	L	I	O		A	L	A	T	E
L	U	P	E		R	O	T	O		B	A	L	E	S

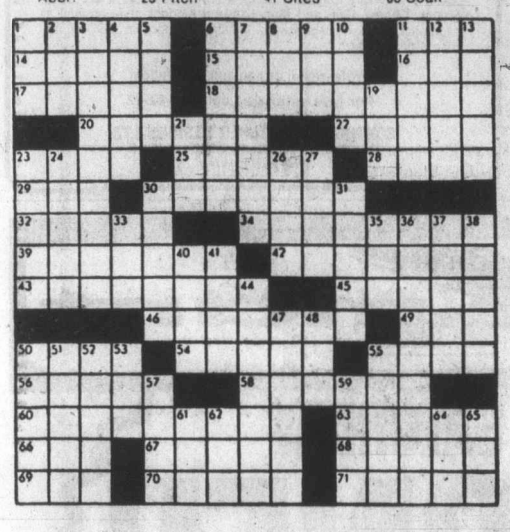

Hand that rocks cradle pushes cart

BRAMPTON, Ont. (CP) — It's a hard lesson for corporate food magnates to learn — the hand that rocks the cradle pushes the shopping cart.

But learn it they will if a group of determined housewives has its way.

Women Against Rising Prices started as a coffee-klatsch two weeks ago, snowballed into a movement and is fast becoming an uprising.

Their weapon: Boycott.

Their troops: Hundreds of women and a few men who are fed up with agonizing over how to finance the family's weekly food bill.

About 2,000 women from across the country have responded to their boycott of selected items.

"The women are calling and writing to ask what they can do to start their own groups," says Rhoda Begley, one of the group's founders. "If they don't know what to boycott we'll send them a list of what we're boycotting here in Brampton."

"We're putting our shopping power to good use," she said.

"As women, we've sat around long enough complaining about the soaring prices. It's time we did something practical. The women of this country have left it to the men long enough."

These housewives are gratified to see that in barely two weeks their effect is being felt.

The group started the campaign Feb. 28 with the idea of issuing a new list of boycotted items each week, but has retained last week's list because at least two grocery chains ran specials on three of the items.

The list includes all meats above $1.75 a pound, imported cheese, all frozen vegetables, head lettuce, sweetened cereals, canned fish, yogurt and all soft drinks.

"The stores are just trying to undercut the boycott by lowering prices while we are boycotting the products. As soon as we stop, the prices will go up again."

Mrs. Begley said the fight is aimed at supermarket chains, not local grocery stores, and the group will not name individual chains for fear of lawsuits.

So far the uprising has made little dent in the corporate food chain armor.

"It's too soon to tell if these women are going to hurt us at all," said a spokesman for one large chain.

He said his company is willing to sit down and talk to the women about food prices.

-CP

Rhoda Begley (left), one of founding members of Women Against Rising Prices, is joined by some colleagues as they discuss their war against high food prices.

Merger studied

TORONTO (CP) — Canadian Merrill Ltd. and Francana Oil and Gas Ltd., both of Calgary, have agreed to study the possibility of merging the two companies. Hudson Bay Mining and Smelting Co., Ltd. of Toronto holds a substantial interest in both companies.

ANNOUNCING — OPENING SOON
SUPER NATURAL FOODS
625 JOHNSON STREET
1-30

St. Patrick's Day is Sat., March 17th
and We've Got the Cards!
CARDS — GIFTS — CHOCOLATES — NUTS
HOURS: Mon., Tues., Wed. 9 a.m.-6 p.m.; Thurs., Fri., Sat. 9 a.m.-9 p.m.; Sun. 1 p.m.-5 p.m.
THE NUT HOUSE VICTORIA
718 YATES ST. 3-10 PHONE 384-6742

ANN LANDERS

Dear Ann Landers: My husband and I own a motel. We are writing to let you know it's time you stopped giving motels a bad name by repeatedly referring to them in your column as a place where illicit sexual affairs are conducted.

Why don't you say, "When a man takes a woman to a hotel," or "to his apartment" or "to the home of a mutual friend"? Must it ALWAYS be "a motel"?

We offer accommodations to many travelers with small children. We are a godsend to people who are stranded with car trouble. Motels are the ideal solution for relatives who visit but don't want to impose. We also offer a quiet night's lodging to troubled (or angry) spouses who need time away from home to cool off and think things over.

Please, Ann Landers, give us a break and stop using "motel" as a synonym for a secret meeting place for sexual orgies. We perform a great many social services and don't deserve the black eye you are giving us. — **Just Trying To Make An Honest Living**

Dear Trying: Sorry if I offended you, but when a person writes to me and says, "We spent the night in a motel," I don't change the letter to read, "We spent the night in a church."

I'm sure the majority of motel owners do their best to run respectable inns. They aren't interested in the two-hour customers, but when I receive a letter saying, "We went to a motel" . . . I print "motel."

THE ACES

IRA G. CORN, JR.

"Nothing astonishes men so much as common sense and plain dealing." — Emerson.

Today's interesting game was quite deceptive. Declarer did all the obvious things but missed the mark. What he really lacked was the common sense to ask "What can I do, at no risk, that will erase the need for a heart finesse?"

Declarer won his ace of clubs and drew three rounds of trumps. A diamond was led to dummy's 10 and East's king and East cashed a high club before switching to a heart. Declarer won the heart ace and played his diamond queen to West's ace and west exited with a diamond to declarer's jack.

Declarer's losing diamond was ruffed in dummy and the contract now hinged on a winning heart finesse. This lost to West's queen and the defense had four tricks to beat the mismanaged game.

The first look at the opening lead and dummy made it obvious that declarer had three top losers in the minor suits. One of dummy's hearts could go on one of declarer's diamonds, but that would still leave the need to take a heart finesse. How does declarer avoid the heart finesse?

After drawing three rounds of trumps, declarer should lead a low diamond to dummy's eight. If this loses to East's nine, nothing will be lost. Declarer can still fall back to trying the heart finesse.

However, when dummy's eight forces East's diamond king, declarer can establish two diamond winners for two heart discards and the heart finesse becomes nothing more than a bad memory.

NORTH 3-6-A
♠ Q 10 9 7 5
♥ J 10 9 6
♦ 10 8
♣ 7 2

WEST
♠ 6 4 2
♥ Q 7 3
♦ A 9 7 6
♣ 10 9 8

EAST
♠ 3
♥ 5 4 2
♦ K 5 4
♣ K Q J 6 4 3

SOUTH
♠ A K J 8
♥ A K 8
♦ Q J 3 2
♣ A 5

Vulnerable: Both. Dealer: South. The bidding:

South	West	North	East
2 NT	Pass	3 ♣	Dbl.
3 ♠	Pass	4 ♠	All pass

Opening lead: Ten of clubs.

Bid with Corn

South holds: 3-6-B
♠ 3
♥ 5 4 2
♦ K 5 4
♣ K Q J 6 4 3

North	South
1 ♦	1 NT
2 NT	?

ANSWER: Three no trump. North has invited a game and South's excellent club suit makes the game a very good bet.

Good food for the family.
Barry's family steak house
In the Red Lion on Douglas.
Licensed Premises

EVERYBODY OUT FOR
SPRING GARDENING
BUT FIRST TO
Cedar Hill
ROGGLI PANSIES
Large flowering mix.
basket 89¢
PANSY
BRIGHTLY COLOURED POLYANTHUS
Full of Bloom
to brighten your spring garden
10 for 8.95
95¢ ea.
LATER
FISH FERTILIZER
½-gal.
Reg. 2.95 ONLY 1.95
VISIT WITH . . .
MR. JOHN BLISTER
Representing Snap Cut Pruners, demonstrating the best tool for the right job and how to do it.
MR. TONY WALLNER
Green Leaf Garden Supply's master gardener, with over 26 years experience in the trade.
Bring your questions on pruning and gardening to the professionals on
SAT., MARCH 10th, 11 a.m. to 4:30 p.m.
Time Now to Plant . . .
Roses
Fruit Trees
Shade Trees
Flowering Trees
Evergreens
Spring Planting Bulbs Just Arrived . . .
Peonies, Tree Peonies, Dahlias — all types and colours — Acidanthera Physallis, Zephyzanthus, Tigridia Sparaxis, Ranunculas, Pleione Orchids, Mirabilis, Ly-Freesia, Eucomus, Voo Doo Lily, Anemones, Lillies and more.
"Potentilla Red Ace"
Exceptional introduction from England, awarded first class certificate by the Royal Horticultural Society. Exhibits unusual Vermillion flame color, compact growth 2-2½-ft. high, 3-4-ft. wide.
only 4.95 each
Hedging Special
THUJA PLICATA EXCELSA
An excellent hedge. 2-3-ft.
1.95 each
10 for 17.95
Browse through our beautiful Greenhouse
New plants weekly. Select baskets and wicker from the wicker hut. Special this week — 4" hanging tropical plant baskets, only, ea. 1.95
Cedar Hill GARDEN CENTER
1550 CHURCH AVE.
Half Block West of Shelbourne
HOURS: Mon. to Sat. 9:00-5:30 Sundays, 10:00 to 5:00
"Serving Victoria Gardens for Over 25 Years"
2-10

Kelly's
RECORDS & TAPES
SMOOTH TALK Evelyn "Champagne" King
Voyage
NOW ONLY $3.88 LP.'s ONLY
RCA
INSTANT FUNK
EDWIN STARR "CLEAN"
GENE CHANDLER "GET DOWN"
NOW ONLY $3.88 LP.'s ONLY
"DISCO" "DISCO"
Village People
polyGram
NOW ONLY $3.88 EACH LP. TAPES $5.99
polyGram

	LP	TAPE
VILLAGE PEOPLE - MACHO MAN	$3.88	$4.99
DONNA SUMMER - LIVE & MORE	$6.99	$8.99
SATURDAY NIGHT FEVER - SOUNDTRACK	$6.99	$8.99
PEACHES & HERB - 2 HOT	$3.88	$4.99

ALL SINGLE DISCO LP'S
SATURDAY ONLY
$4.99 ea.
QUANTITIES ARE LIMITED
PRICES IN EFFECT MARCH 9 — MARCH 15
Kelly's Stereo Marts
728 Yates St.
388-5502

Carter says snags remain in mission

ALEXANDRIA, Egypt (AP) — U.S. President Carter toasted Egyptian President Anwar Sadat on Friday as a partner in the quest for peace in the Middle East, but said there were "some differences remaining" in his effort to mediate a peace treaty between Egypt and Israel.

Amid the splendor of a state banquet here, Carter praised Sadat as a leader beloved in his own land and in the United States as well.

Neither side disclosed details of the remaining problems.

But it was learned that U.S. State Secretary Cyrus Vance will stay in the region for up to a week to try to settle the differences if there is no agreement, or to explain it to Jordan and Saudi Arabia if there is.

"We still have some problems, obviously," Carter said as he rode with Sadat on a slow-moving train from Cairo to this ancient Mediterranean city.

"President Sadat genuinely wants peace, so do I. So does (Israeli) Prime Minister Begin. We don't know yet what will happen until we get through the talks."

Sadat was more optimistic. "We're on the verge of an agreement," he said. "You can say that the signing of an agreement is not so far off at all. For my side I am doing my best."

Meanwhile, a U.S. official held out the possibility that after Carter talks with Israeli officials he might return to Cairo on Tuesday if treaty agreement seemed near.

But the official added that Carter did not intend to get involved in extended shuttle negotiations.

Carter, with Sadat, waves to crowds from train —AP

Jordan presses curbs on Israel

UNITED NATIONS (Reuter) — Jordan on Friday called on the Security Council to impose an immediate moratorium on "further Israeli colonization and expropriation of Palestinian and other" Arab land occupied by Israel.

Opening a debate on the situation in territory occupied by Israel since the 1967 war, Jordanian UN representative Hazem Nuseibeh said five council members should be sent to conduct an on-the-spot investigation and report back by May 1.

Egypt 'pivot' for peace

JERUSALEM (AP) — Israel awaits U.S. President Carter and word of what Egypt wants to make peace after a generation of conflict.

"Everything depends on the Egyptian answer," Prime Minister Menachem Begin said Friday. "Israel has done its part."

Begin made the remark Friday after briefing the Israeli leadership on the Washington talks which produced new U.S. compromise proposals for a peace treaty and led to Carter's mediation mission to Egypt and Israel.

Reports from Egypt of problems in Carter's talks with President Anwar Sadat deepened the Israeli fear that it might be asked for more concessions.

The Egyptians have made counter-proposals to the U.S. ideas approved earlier by the Israeli cabinet as a means of ending the negotiations deadlock. Begin did not rule out further talks if Egypt demands amendments.

"Never say never in politics," he told reporters. He said a negative Egyptian reply to the U.S. proposals might lead to a temporary halt in negotiations. "But why should we assume they (the Egyptians) will say no?"

In a three-hour meeting with his cabinet, Begin reported on his talks last week with Carter. He then briefed the Knesset's (Israeli parliament's) foreign affairs and security committee. Afterward he held separate meetings with Knesset members of the parties that make up his governing coalition and with Israeli President Yitzhak Navon.

Barring an extension of Carter's stay in Egypt, Begin will hear the Egyptian response in a private meeting with Carter tonight.

Carter will spend about 40 hours in Israel, though U.S. officials say he may prolong his stay if necessary.

Police announced that all demonstrations during Carter's visit would be banned. Both the ultra-nationalist Gush Emunim movement, which opposes returning any land to the Arabs, and the moderate Peace Now movement have announced plans to demonstrate.

Sears

Shop at our Warehouse Clearance Centre, Saturday, 9:10-3:30. Located at 765 Vanalman. Personal Shopping.

Clearance Centre

Look for special clearance prices on dozens of one-of-a-kind home furnishings all priced according to condition. The selection will include discontinued floor samples, problem merchandise, used customer returns.

Bedroom Furniture

Choose pieces to make a suite or add to your own. All pieces individually priced to clear. Discontinued lines or customer returns. Mostly one of a kind.

Fr. Provincial Triple Dresser. 62182	$176
Fr. Provincial Student's Desk. 62363. Reg. 169.99	129.99
Fr. Provincial Hutch. 62365. Reg. 69.99	29.99
Souveniers Series Oak Mirror. 63580. Reg. 134.99	$67
Souveniers Series Oak Hutch. 63588. Reg. 209.99	104.99
Souveniers Series Oak Mirror. 63570. Reg. 119.99	$60
Souveniers Series Oak Chest on Chest. 63582	$145
Souveniers Series Oak Headboard, 54-60". 63578. Reg. $240	$120
Dk. Pine 5-Drawer Chest. 63051	160.98
Dk. Pine Hutch Mirror. 63050	$139
Dk. Pine Triple Dresser. 63052	$240
Dk. Pine Night Table. 63056	109.98
Stanley Oak-finish Night Table. 61806. Reg. 199.98	129.98
Oak-finish Triple Dresser. 63623	$184
Oak-finish Mirror. 63620	62.50
Contemporary Dresser. 61722	$139
Contemporary Headboard. 61727	$45
Colonial White Maple Chest. 63535. Reg. 164.98	82.50
Colonial Maple 4-Drawer Chest. 64554	99.99
Colonial White Maple 54" Bed. 63545. Reg. 164.98	82.50
Colonial White Maple Double Dresser. 63540. Reg. 194.98	97.50
Colonial White Maple Night Table. 63536. Reg. 89.98	$45
Double Dresser. 63593. Reg. $345	$192
Hutch Mirror. 63330	$63
54" Roxton Maple Bed. 63259. Reg. $250	$125
Hutch Mirror. 63330.	$93
54"-60" Headboard. 63597	$60

2 & 3-Drawer Mates Beds

Clearance of Mates Beds (mattress included). Mostly 1 only

Mates Bed, damaged. 12860	$99
Maple Captains Bed. 2 only. 66020. Reg. 319.99	$235
Princess Bed, White. 2 only. 66106. Reg. 229.98	$169
Colonial Maple Mates Bed. 66130. Reg. 229.98	$169
Princess Bed, White/Gold color. 66120. Reg. 239.99	$179
Bookcase Headboard, 3 Drawers. 66170. Reg. 259.99	$199

Gallery Coffee Tables

Solid Maple wood construction. Honey Maple finish. From our regular Homestead Series. Reg. 159.99 ..... 79.99

"Seromatic" Bed Frame

Accommodates 39"-54" width; regular or extra long bedding. New. 8 only. Reg. 51.99 ..... 31.99

Simpsons-Sears Ltd.

Service Centre, 765 Vanalman Ave. Just off the Pat Bay Hwy. 3-10

1977 PULITZER PRIZE AND TONY AWARD WINNER

FINAL WEEK!

BASTION THEATRE COMPANY

THE SHADOW BOX

"Thunders with Life!" Bob Lape, *ABC-TV*

"life itself, fleeting, mercurial, contradictory, transient, absurd and profound." Paul Gregutt, *Seattle Weekly*.

"Bastion's most controversial, provocative and discussed play of the present season." Richard Litt, *Monday*

". . . a thoughtful and inward-reaching piece of theatre." Audrey Johnson, *Victoria Times*

MARCH 2-17 8PM / MATINEES MARCH 4 & 7 2PM / TICKETS McPHERSON BOX OFFICE & HILLSIDE MALL TICKET CENTRE

McPHERSON PLAYHOUSE

Live! On Stage!

THE McPherson PLAYHOUSE

Located Pandora at Government (Centennial Square)

Excellent Parking (Centennial Parkade)

SHOWCASE OF SCHOOL CHOIRS

Mon., March 19 - 7:30
Victoria Secondary
View Royal Community Choir
Monterey Elementary
Willows Elementary
Oak Bay Secondary
Oaklands Elementary
Cloverdale Elementary

Tues., March 20 - 7:30
Pearson College
Burnside Elementary
View Royal Elementary
Lansdowne Secondary
Campus View Elementary
Torquay Elementary
Esquimalt Secondary

Reserved Seats, only $2.00

Direct from Toronto!

Sparkling Entertainment — Superb Trio of Artists!

Starring: Annemarie Clark (*Soprano*) Lorna Glover (*Violinist*) Norman Abbott (*Cellist and Pianist*)

Wed., March 21, 8 p.m.
A NIGHT IN VIENNA
"The Romance of Old Vienna". A priceless bouquet of the songs of Johan Strauss, Franz Lehar, Kreisler and many others.

Thurs., March 22, 8 p.m.
TO BROADWAY WITH LOVE
Delightful selections from Brigadoon, South Pacific, Showboat, Oklahoma, My Fair Lady, Sound of Music and more.

Reserved Seats $4.50, $5.50, $6.50. Stud./OAP $1.00 off

ANN MORTIFEE IN CONCERT!

"Standing ovations nightly" —N.Y.

Sensational singer, composer, lyricist is back to fill your heart with joy and love.

Also starring the celebrated DOUG EDWARDS, ROBBIE KING and TOM HAZLITT.

Mon., March 26 — 8:00 p.m.

Reserved seats $4.50, $5.50, $6.50

TICKETS AT McPHERSON and HILLSIDE

McPHERSON PLAYHOUSE IS OPERATED BY THE McPHERSON FOUNDATION. A NON-PROFIT SOCIETY DEDICATED TO THE ARTS. 3-13

THE *Century* INN

is pleased to announce the appointment of

MR. WILLIAM (BILL) McLEOD as FOOD SERVICE MANAGER

TO CELEBRATE: *We are offering a* 10% DISCOUNT

on your food purchase in the month of March, 1979, IN THE OASIS DINING ROOM

To aid your dining pleasure, our parking attendant will park and return your car on request . . .

Century Inn 603 Pandora Ave. 383-1151

3-11

GOOD FOOD . . . GOOD MUSIC . . .

TUESDAY to SUNDAY FROM 4:30 p.m.

Make your dinner selection from our seven special Schnitzels or our exciting International menu. Enjoy personalized music Friday and Saturday nights.

EARLY DINERS, LIGHT DINNER SPECIALS SERVED FROM 4:30 to 6:00 p.m. TUES. to SUN.

Your choice of: Chicken Paprika, Cabbage Rolls, Hungarian Sausages, Wiener Schnitzel, Roast Beef Dinner, 5-oz. (140 grams) Beef Tenderloin.

YOUR CHOICE $4.75 PER PERSON

DINNERS INCLUDE: Our popular Hungarian Goulash or Borscht Soup or Tossed Green Salad and Sour Dough Loaf.

George's Hungarian Village Restaurant

1550 CEDAR HILL CROSS RD. (AT SHELBOURNE) RESERVATIONS 477-3023

OPEN 6 DAYS A WEEK
DINNER Tues. to Thurs. 4:30 to 9:00
Fri. and Sat. 4:30 to 10:00
Sun. 4:30 to 9:00
LUNCH Tues. to Sat. 11:30 to 2:00

3-10

WIN $500

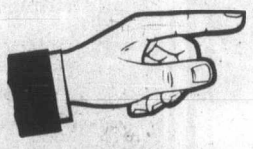

in the Red Lion Gong Show!

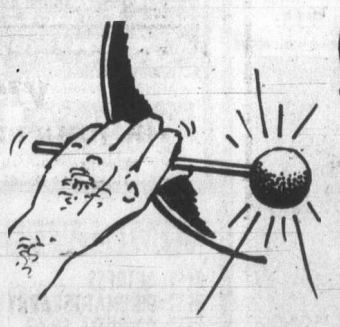

We're Gonging Bigger Than Ever!

The success of the Gong Show in the Drummer Lounge has made us go BIGGER

Hurry! Enter Now!

We're Booking Up Fast!

BIGGER LOUNGE! BIGGER PRIZES! BIGGER ACTS!

Phone now, 385-3366 and ask for Gaye. Or pick up your entry form at the Red Lion.

NEXT SHOW: Tuesday, March 13, 7-9 p.m. at the Red Lion and every Tuesday for the next 10 weeks.

* Laugh at the fabulous TV Comedian Ron Pahl, your Gong Show M.C.

DON'T WAIT! YOU COULD WIN $500

The Red Lion INN 3366 DOUGLAS ST. 385-3366

(See our magical bartender, the Oriental Wizard)

3-10

LOSING NBC AGAIN JUGGLES SCHEDULE

NEW YORK (AP) — NBC performed more radical surgery on its failing prime-time schedule this week, replacing at least three programs introduced just weeks ago with three new comedy series, two hour-long dramatic series, a new music-variety hour and four mini-series.

Given new life in the major schedule overhaul is *Supertrain*, the ultra-expensive action-mystery series which really never left the station after its introduction in February.

"The concept of *Supertrain* is one we have great confidence in," said Mike Weinblatt, president of NBC entertainment, in announcing the schedule shakeup. "After it is sent to the repair shop for a few weeks, it will come speeding back in a new time period."

Not as lucky as *Supertrain* in the overhaul are *Little Women*, which is cancelled, and *Turnabout* and *Sweepstakes*, which are left in limbo—and without slots on the schedule.

All three are midseason replacements.

For each new series, NBC laid out only short-term schedules, as it did with *Mrs. Columbo* and some other shows begun recently.

NBC has fought a losing battle all season in competition with front-runner ABC and CBS. NBC has been last or tied for last in the weekly prime-time ratings all but once since the week ending Oct. 22, when it carried baseball's World Series.

NBC announced these additions to the prime-time schedule:

● *Harris and Company*, a dramatic series starring Bernie Casey.

● *The Duke*, with Robert Conrad as a prize fighter-turned-crime investigator.

● *Highcliffe Manor*, a comedy series.

● *The Susan Anton Variety Hour*.

● *Real People*, a humorous look at ordinary and not-so-ordinary people with a resident company of newspaper columnists and TV personalities conducting interviews.

● *Whodunit?* a comedy-mystery series in a game show format, in which guest stars are asked to solve mysteries based on clues from a series of vignettes.

In addition, NBC announced four mini-series for spring broadcast: *Wheels, A Man Called Intrepid, Greatest Heroes of the Bible* and *Hanging by a Thread*.

Entertainment Guide

THE BUTCHART GARDENS — OPEN EVERY DAY OF THE YEAR — Admission gates now open 9 a.m. to 4 p.m.

THE BUTCHART GARDENS RESTAURANT — OPEN YEAR AROUND — Serving light lunches and scrumptious **High Teas** beside a crackling hearth in the relaxed atmosphere of the historic Butchart residence. We invite you to make reservations at 652-2422. Now open 10 a.m. to 4 p.m.

COFFEE BAR SERVICE — Always available.

SEE HOW OUR SEEDS ARE PACKAGED — Hand packaging of seeds in the Gift Shop is fascinating to watch — your questions are invited.

35 ACRES OF GARDENS — An invigorating stroll through these majestic beautiful gardens, a spot of tea by our crackling hearth and seed packaging on display combine for a fine winter outing.

STRATHCONA HOTEL — British Columbia's largest night-life centre, 919 Douglas St., 383-7137. Featuring "THE OLD FORGE" Nightclub with live music of "THE BROTHERS FORBES AND FRIENDS." 3 Discotheques — "THE STING," "THE CUCKOO'S NEST" and "IVY'S" and a unique lounge called "BIG BAD JOHN'S" featuring Hillbilly atmosphere. Luncheon served daily in "THE STING" and lunch and dinner served in the "CUCKOO'S NEST."

CENTURY INN — ENTERTAINMENT PLUS!! "FORTY THIEVES DISCOTHEQUE" — Officially rated the Island's No. 1. Disco — Victoria's only total dance experience in an Uptown Cabaret atmosphere — Best Sound, Best Light & Fog Show, 3 rooms, free attendant parking. "OUR PUB" presents the best exotic dancing in town daily noon to 6 followed by Disco Dancing 'til midnight. Century Inn, Pandora at Government on Centennial Square, 383-1151

STEWARTS — presents dining with Louise Rose, lunch with George Essihos in Market Sq., 388-7021.

CHAUNEY'S RESTAURANT, 614 Humboldt St., (across from the Empress) — Thursday Night Concerts: 6-10 p.m. Mar. 15-22-29. BAROQUE MUSIC featuring La Confrerie Saint Julien. Res: 385-4512.

CFAX 1070 Proudly P... IN C...
1978 Grammy Award Winner "Best Jazz Instrumentalists"
OSCAR PETERSON
With Special Guest
JOE PASS
SATURDAY, MARCH 10th
7:00 P.M. and 9:30 P.M.
UNIVERSITY CENTRE AUDITORIUM
Tickets Available at University Box Office, Hillside Mall, and McPherson Box Office.
Fourth Concert of "The Legend Series"
Produced by Paul Mascioli for
Prestige Entertainment Agencies Ltd.
2-10

THE Arena
SATURDAY
FAMILY SKATING 10:00-11:30 a.m.
PUBLIC SKATING 2:30-4:00 p.m.

Never have so few taken so much from so many.
DINO DE LAURENTIIS presents
A MICHAEL CRICHTON FILM
starring
SEAN CONNERY
DONALD SUTHERLAND
and
LESLEY-ANNE DOWN
THE GREAT TRAIN ROBBERY
FAMOUS PLAYERS THEATRES
MATURE
United Artists
WARNING: Occasional violence and suggestive scenes (B.C. Director)
CAPITOL 805 YATES ST 384 6811
Today and Sunday at 1:30, 3:20, 5:10, 7:00, 9:10 p.m.

FREE DANCE CLASS
with this coupon
BEGINNER JAZZ — with Marsha Main, Vanessa Le Roux, Gina Prives-Hume
KARATE — Constantine Darling
SPECTRUM DANCE CENTRE
1318 Broad Street
Telephone 388-9114
Offer good 'til March 17, not available to students already registered.
3-10

FINE FAMILY FUN
PUBLIC SKATING WEEKLY PROGRAM
Friday, 7-9:45 p.m.
Saturday, 8-10 p.m.
Sunday, 1:30-3:30 p.m.
7:00-9:00 p.m.
FAMILY SKATING
Sat. 10:30-12 NOON
PARENT — TOT
Mon. 1:30-3:00 p.m.
Wed.-Fri. 10-11:30 a.m.
INFORMATION PHONE 388-6664
Mon.-Fri. 9 a.m. to 4 p.m.
GR. PEARKES Arena 3100 TILLICUM 388-6664

heaven and earth will pass away, but my words shall not pass away. MATT. 24:35
THE LATE GREAT PLANET EARTH
Featuring ORSON WELLES Based on the book by HAL LINDSEY with C. C. CARLSON
A PACIFIC INTERNATIONAL ENTERPRISES RELEASE · Color by C.F.I. GENERAL
Free List Suspended
QUADRA
Quadra at Hillside 382-3370
TODAY AT 5, 7 & 9
SUN.-THURS. AT 7 & 9
Due to circumstances beyond our control, we cannot honor Shopping Spree coupons during this Special Engagement. We appreciate your indulgence and assure you we will be please to honor your coupons on subsequent engagements.
EAST INDIAN SHOW FOR SUN., MAR. 11 AT 3 P.M.
"DHARMATMA" Produced and Directed by Feroz Khan
STARRING: Feroz Khan, Hema Malini, Rekha, Prem Nath, Danny
(Color with English Subtitles)

9 ACADEMY AWARD NOMINATIONS
including:
BEST PICTURE · BEST ACTOR
BEST DIRECTOR
BEST SUPPORTING ACTRESS
BEST SUPPORTING ACTOR
BEST SCREENPLAY
BEST ART DIRECTION
BEST ORIGINAL SCORE
BEST CINEMATOGRAPHY
WARREN BEATTY JULIE CHRISTIE JAMES MASON JACK WARDEN
HEAVEN CAN WAIT
MATURE
COUNTING HOUSE 2 BROAD AT BROUGHTON 383-3434
NIGHTLY 7:00, 9:15

CINEMAX ADULT THEATER 3 FEATURES
CRYSTAL THEATRE
Erotica
HARDCORE
COLUMBIA PICTURES PRESENTS
GEORGE C. SCOTT in
A TEAM PRODUCTION of a PAUL SCHRADER film
HARDCORE
PETER BOYLE
SEASON HUBLEY · EXECUTIVE PRODUCER JOHN MILIUS
PRODUCED BY BUZZ FEITSHANS · MUSIC BY JACK NITZSCHE
WRITTEN AND DIRECTED BY PAUL SCHRADER
RESTRICTED
WARNING: Some Violence, Nudity and Coarse Language (B.C. Dir.)
odeon 2 780 YATES STREET 383-0513
MATINEES FRI., SAT., SUN. 1:30, 3:20, 5:10
NIGHTLY 7:15, 9:15

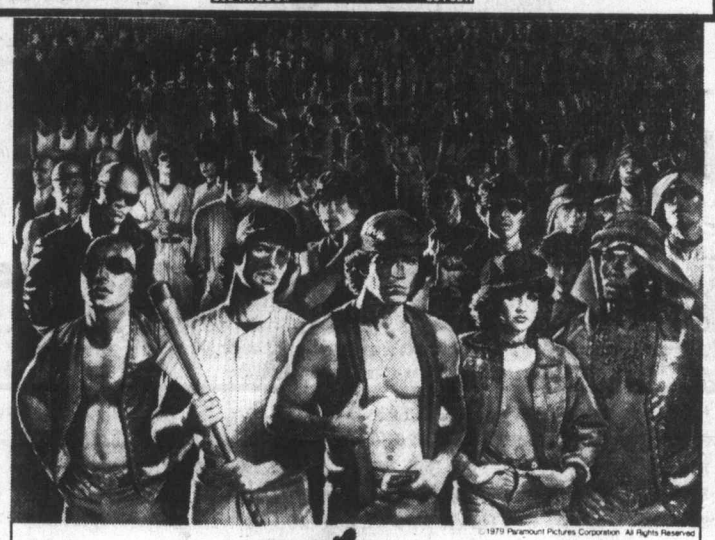
© 1979 Paramount Pictures Corporation. All Rights Reserved.
THE WARRIORS
Paramount Pictures Presents A Lawrence Gordon Production "THE WARRIORS"
Executive Producer Frank Marshall Based Upon the Novel by Sol Yurick
Screenplay by David Shaber and Walter Hill Produced by Lawrence Gordon
Directed by Walter Hill
WARNING: Frequent violence and coarse language (B.C. Director)
CORONET 836 YATES ST 383 6414
Today and Sunday at 2:00, 3:50, 5:30, 7:10, 9:10 p.m.

A Terrifying Love Story
MAGIC
JOSEPH E. LEVINE PRESENTS
MAGIC
ANTHONY HOPKINS ANN-MARGRET BURGESS MEREDITH ED LAUTER
EXECUTIVE PRODUCER C.O. ERICKSON MUSIC BY JERRY GOLDSMITH
SCREENPLAY BY WILLIAM GOLDMAN BASED UPON HIS NOVEL
RESTRICTED
WARNING: Some Gory Violence, Coarse Language Throughout (B.C. Dir.)
odeon 1 780 YATES STREET 383-0513
MATINEES FRI., SAT., SUN. 1:30, 3:20, 5:10
NIGHTLY 7:15, 9:15

NOMINATED FOR 4 ACADEMY AWARDS
BEST ACTRESS
BEST CINEMATOGRAPHY
BEST ORIGINAL SONG
BEST SCREENPLAY ADAPTATION
Ellen Burstyn
Alan Alda
MATURE
WARNING: Some Suggestive Scenes (B.C. Dir.)
MATINEES SAT., SUN. 2:10, 4:20
NIGHTLY 6:50, 9:15
haida 908 YATES STREET 382-4276
"Same Time, Next Year"

NOMINATED FOR 4 ACADEMY AWARDS
BEST CINEMATOGRAPHY Nestor Almendros
BEST ORIGINAL SCORE Ennio Morricone
BEST SOUND George Ronconi, Barry Thomas
BEST COSTUMES Patricia Norris
DAYS OF HEAVEN
MATURE
COUNTING HOUSE 1 BROAD AT BROUGHTON 383-3434
NIGHTLY 7:00, 9:10

5th WEEK!
Christopher Plummer as Sherlock Holmes
James Mason as Dr. Watson
David Hemmings
Susan Clark
Anthony Quayle
John Gielgud
Frank Finlay
Donald Sutherland as "The Psycho" Robert Lees
Genevieve Bujold as Annie Crook
MATURE
WARNING: Some gory violence (B.C. Director)
OAK BAY 2194 OAK BAY AVE 598 2213
the most incredible case of Sherlock Holmes' career.
MURDER BY DECREE
Golden Age $1.00
...a devilishly clever mystery.
Nightly at 7:05, 9:10 p.m.
Matinee Saturday 2:00 p.m.

HURRY — ENDS TUESDAY!
RESTRICTED
Sat. 1:30, 3:20, 5:10, 7:05, 9:10
Mon. & Tues. 7:05, 9:10 p.m. only
Elliott Gould
Christopher Plummer
Susannah York
The Silent Partner
WARNING: Some gory violence and nudity (B.C. Director)
ROYAL 805 BROUGHTON 383 9711

TONIGHT & SUNDAY ONLY! SWAP 'N' SHOP SUNDAY
MATURE
WARNING: A satire on drugs; Coarse language throughout (B.C. Dir.)
Gates 7:00 — Show 7:30 p.m.
ADMISSION $3.50
TILLICUM DRIVE-IN Burnside at Tillicum 382 7531
CHEECH & CHONG'S Up in Smoke
PLUS Jack Nicholson in GOIN' SOUTH

Michelle offered $50,000 breakup in 1969—Marvin

LOS ANGELES (AP) — Actor Lee Marvin testified Friday that Michelle Marvin offered in 1969 to get out of his life for $50,000 but later raised the price to $100,000.

Marvin, testifying in his own defence, volunteered the information as Superior Court Judge Arthur Marshall took over questioning him to seek a clear description of the six-year love affair.

Marvin said he and his former lover discussed what would happen to her if he were to die or leave her.

"She made reference to what it would take for her to leave my life," he said. "In 1969, she said she would get out of my life and I would never hear from her again for $50,000."

Asked for his response, Marvin said: "I think I said it was impossible."

He added, "In early 1970, she said the price had gone up and it would now be $100,000 . . . She said she would get out of my life and I would never hear from her again but the price was now $100,000."

Outside the courtroom, Miss Marvin called the allegations absurd and said: "Up until the last day, I did not volunteer to leave."

Later, Marvin testified on what he called a "threatening conversation" in which Miss Marvin said she would commit suicide unless he took her along on the filming of *Hell in the Pacific*.

"I told her that she was not going, that it was far too rough a location and there was nothing to do," Marvin said. "She responded that if I didn't take her, she should do bodily harm to herself . . . She said she would kill herself if I didn't take her."

Asked if he believed her, Marvin said, "I did indeed."

Marvin was testifying for the second day in a lawsuit by Miss Marvin seeking $1.8 million, an estimated half of his assets during the six years they lived together.

As the judge pressed Marvin for details of other discussions on money, the actor added another incident: "It was prior to the $50,000 offer that she said she'd like to go to Europe and reorganize her life . . . I agreed. I thought it might be an excellent idea . . . and then she said it would take $10,000 or $15,000 a month to do it."

Asked his reaction, Marvin said: "I was no longer in agreement."

Deep Cove Chalet

OPEN FOR LUNCH and DINNER
656-3541 11190 Chalet, Sidney
5 Mins. from Swartz Bay & Airport
RESERVATIONS APPRECIATED
3-2

DANCERS TEEN DISCO
OPEN 7 P.M. FRI. & SAT.
$100 DOOR PRIZE FRIDAY
Flagard St. (across from the Bay)
Information: 388-4432

OPEN 7 DAYS A WEEK

To be in the beautifully romantic country of Greece for the evening would be a dream come true! Well, your dream can come true, if you spend the evening with us at
MILLOS RESTAURANT
EVERY FRIDAY AND SATURDAY AFTER 9 P.M.
GREEK FOLK DANCING featuring
KARIATIS DANCERS
716 Burdett Avenue
For reservations: 382-4422 or 382-5544

YINNIE'S
NEW CAFETERIA
Lower Commerce Mall
1175 Douglas at View
Open Daily

Sunday Dinner Special
FAMILY NIGHT 4:00 to 9:00 p.m.
Complete Combination CHINESE DINNER
Includes soup ONLY $2.99
Gatsby's RESTAURANT
ROYAL OLYMPIC HOTEL
642 JOHNSON
3-11

NASHVILLE, B.C.
The Big Cabaret
Featuring
HARVEST GOLD
Fri. and Sat. 9 p.m.-2 a.m.
ERNIE FULLERTON
For Your Dining Pleasure 7-9
2915 DOUGLAS ST. INGRAHAM HOTEL 385-6731
3-10

Le Coq au Vin
AUTHENTIC FRENCH RESTAURANT

NOW OPEN
LUNCH — Monday through Saturday 11:30 'til 2 p.m.
DINNER — 5:30 . . . on.
RESERVATIONS 388-9414
— CLOSED SUNDAY —
3-6

By the Sea
By the Sea
By the Beautiful Sea
★ Exquisite Seafood and Steak
★ Fri. and Sat. KAHL WOOD TRIO Piano, Organ
The Marina
Reservations 598-4811 at Sealand
3-10

NEW EXCITING! UNIQUE!
VICTORIA'S OWN SPECTRUM DANCE CIRCUS

presents
SUNDANCE
McPHERSON PLAYHOUSE
SUNDAY, MARCH 18 one night only 8 P.M.
Adults 6.50, Students 5.50
Tickets available at McPherson Playhouse, Hillside Mall, Richards Records, and Spectrum Dance Centre 388-9114.
3-18

FOUR SEASONS MUSICAL THEATRE
THE GNOMES ARE COMING!

RUMPLE STILTSKIN
Live Children's Musical
SATURDAY 2:00 P.M.
Cedar Hill Community Centre
Phone 595-7121

Quality food. Incredible prices!
Barry's family steak house
In the Red Lion on Douglas.
Licensed Premises

12TH WEEK
CLINT EASTWOOD WILL TURN YOU 'EVERY WHICH WAY BUT LOOSE'
HELD OVER
EVENINGS: 7:00 and 9:00
MATINEES: SATURDAY and SUNDAY AT 1:30 and 3:30

ENTER THE "EVERY WHICH WAY BUT LOOSE" CONTEST
GRAND PRIZE
A LEATHER JACKET COURTESY OF VICTORIA HARLEY DAVIDSON, 2651 DOUGLAS ST.
MATURE Frequent Coarse Language (B.C. Director)
towne cinema 808 DOUGLAS ST. 382-5922 IN NOOTKA COURT SHOPPING MALL

Le Premier Restaurant
506 FORT ST. Phone 383-1554
fully licensed
Attractive HOT AND COLD BUFFET LUNCH $3.95
Soup — 15 decorated salads, hot dishes, home-made dessert, coffee.
Leisurely SUNDAY BRUNCH $5.95
Served Buffet style.
DINNERS served TUESDAY through SUNDAY evenings.
"Bring your best girl for her complimentary Birthday or Anniversary Surprise"

Felice's DINING LOUNGE
OVERLOOKING VICTORIA'S BEAUTIFUL INNER HARBOUR
Presents a Rare Treat!
ROAST PHEASANT
IN WHITE WINE AND GRAPES FOR TWO 24.95
Including:
● Soup or Salad
● Stuffed Potato
● Fresh Vegetables
● Garlic Bread
● Baked Alaska
● Beverage

QUAIL in Black Cherries, Brandy and Port
DINNER INCLUDES:
Soup or Salad, Garlic Bread, Fresh Vegetables, Stuffed Potatoes, Beverage. 9.95
REGULAR MENU ALSO AVAILABLE
LIVE ENTERTAINMENT THURS., FRI., SAT.
PARKING AVAILABLE ON THE WATERFRONT
1218 WHARF ST. RESERVATIONS 385-4497
2-24

We'll Make You An Offer You Can't Refuse . . . Mar. 16 & 17
feelin' good about Kelly's
728 Yates, Victoria 388-5502

WEEKEND Special!
Gondola pizza
LASAGNA
a la carte
$2.00 each
AVAILABLE IN RESTAURANT OR PICK UP ONLY
Now . . . Open until 3 a.m.
FRIDAY and SATURDAY
1015 FORT ST. 3-10 385-1448

There is only one Emmanuelle.
Only one Sylvia Kristel,
more seductive, more sensuous than ever
in Goodbye Emmanuelle.
This is her search for Love
among Eroticism and Pleasure...
Entirely filmed in the SEYCHELLES ISLANDS

SYLVIA KRISTEL
IN
Goodbye Emmanuelle
How far can you follow her?
NEXT ATTRACTION
ROYAL 805 BROUGHTON 383-9711
WARNING: Frequent sex and nudity (B.C. Director)

FALLEN HOUGHTON presents
THE INCREDIBLE . . . BREATHTAKING . . . STUNNING!!!
THE CHINESE MAGIC CIRCUS OF TAIWAN

40 fabulous jugglers, clowns, acrobats, magicians, highwire acts, karate experts, dancers . . . and much more.
Acts 2,000 years old
Glorious costumes
First time in North America
ROYAL THEATRE
Saturday, March 17th
2 awe-inspiring performances at 6 P.M. and 9 P.M.
Tickets $8.50, $7.50, $6.50 ($1 off students & OAP's)
McPherson Playhouse and Hillside Mall.
CO-SPONSORED by
Raven's
DININGROOM and LOUNGE in HARBOUR TOWERS

THE PRESENT

AN EPISODE IN THE NEWCOMERS SERIES
SUNDAY MARCH 11TH
7:00 P.M. CBC-TV ENGLISH
8:30 P.M. CBC-TV FRENCH
BRUNO GERUSSI APPEARS AS GUIDO VITELLI, AND MARTHA HENRY AS HIS WIFE ANTONIA, WHO LEAVE ITALY TO SETTLE IN CANADA. AFTER A QUARTER OF A CENTURY, UNEXPECTED EVENTS FORCE GUIDO TO QUESTION HIS DECISION.
Esso
IMPERIAL OIL LIMITED 1880/1980

DANCING SATURDAYS

BIG BAND
SOUND OF GEORGE KRAELING
and his orchestra in the spacious Seaview Room. Dancing till 12:30 a.m. $8 a couple. Table res. 658-5224. 5109 Cordova Bay Rd., Seaside
Book your receptions-private gatherings in our seaside setting.
ST. PATRICK'S DANCE MAR.17
McMorran's
60 years in '79

HARPO'S
RIFF RAFF
Victoria's Best Rock 'N' Roll
FRI. and SAT.
$3 cover charge
15 Bastion Square
Information 385-5333
Door 8:00
3-10
CABARET

Provincial Court

A 23-year-old woman was handed a five-month prison term by Judge Fred Green in Victoria provincial court Friday.

Lora Petula Bethell, of 1682 Whiffin Spit, pleaded guilty Feb. 23 to a charge of breaking and entering and was remanded until Friday for a pre-sentence report.

Bethell and another person were caught in the Medical Arts Building, 1105 Pandora, about 12:20 a.m. Feb. 21, after Victoria police were alerted by a silent alarm.

The woman had a criminal history including conviction Aug. 29, 1975 for breaking and entering, for which she was given seven days in jail and one year's probation; Feb. 14, 1977 for trafficking in a restricted drug, for which she received a suspended sentence and another one-year probation term; and July, 1977 for theft over $200 and wilful damage, for which she was given a second suspended sentence and year's probation.

Green said he would recommend the term be served at the Twin Maples rehabilitation facility and also placed Bethell on six months' probation.

•

Judge William Ostler gave 19-year-old Michael Joseph Poulliotte, no fixed address, three months in jail and said he would recommend the time be spent at a forestry camp.

Poulliotte pleaded guilty Feb. 15 to breaking into a suite at 528 Constance and was remanded for a pre-sentence report and sentencing.

The break-in occurred Feb. 13 when Poulliotte used a knife to gain entry to the suite shortly after 11 a.m., went to a bedroom where he took about $860 worth of jewelry before the occupant awoke, forcing him to flee.

He was apprehended the following day by city police, and denied his involvment initially but later admitted breaking into the apartment. He told police he was staying in another suite in the same block that night.

•

A 23-year-old man who refused to elect his trial method had his preliminary hearing fixed for April 11.

Edward Joseph Moore, no fixed address, was charged with three counts of breaking and entering in the Gordon Head area Feb. 20 and 23, possession of stolen property and uttering a forged document.

After Judge Blake Allan denied bail Monday, Moore angrily threw papers across the courtroom.

Friday morning, Moore refused to elect his trial method and, after Allan elected trial by judge and jury on his behalf, asked what right the judge had to do so.

Moore then said he no longer recognized the court and began to return to the cell area. He became involved in a struggle with deputy sheriff Dave Stones before he was taken from the courtroom.

In the afternoon, Moore did not utter one word while the date of his preliminary was being discussed.

•

A preliminary hearing into a charge of first-degree murder against 19-year-old Tommy Ross Jr. was adjourned until next Wednesday to find a date for continuation.

The hearing was scheduled for one week but was not completed Friday afternoon.

Ross is charged in the strangulation death of 26-year-old Janice Aili Forbes on Mother's Day (May 15) in her Queens Avenue apartment.

•

Kenneth Brian Olson, 25, of 310 Roberts, was fined a total of $600 after pleading guilty to impaired driving and refusing a breath-test demand made by Victoria police.

After crown counsel Robert Mulligan informed him Olson had been fined $350 on June 15, 1976 for impaired driving, Allan levied another $350 fine for impaired driving and an additional $250 for refusing the breath-test demand.

New family laws in force March 31

B.C.'s new Family Relations Act—which introduces the principle of equal sharing of family assets in the event of marriage breakdown—will come into force March 31, Attorney-General Garde Gardom said Friday.

The act, passed by the Legislature last year, also:

- Makes the rights and interests of children the paramount concern in court proceedings.
- Introduces a system of deferred sharing of family assets.
- Establishes provisions for a marriage agreement wherein spouses can specify their own alternatives to the deferred sharing rule.
- Clarifies liabilities for support and maintenance of parents, spouses and children.
- Provides for automatic enforcement of maintenance orders.
- Provides for the use of family advocates and family court counsellors.

Gardom said the act is a milestone in the evolution of family law in B.C.

"We have to recognize the frequency of marital breakdown in our society. This act clarifies the rights and the obligations of everyone unfortunate enough to be involved in the breaking up of a family," he said.

Aimed at easing the emotional and financial strain of marriage breakdown, the new law abandons the notion of fault in making court orders, focusing instead on the financial needs of spouses.

The sharing provisions apply only after a breakdown and must be fair to all concerned under the act. The B.C. Supreme Court is given discretion to reapportion family assets if equal sharing is judged to be unfair in the light of circumstances.

The act incorporates four other family-law acts: Equal Guardianship of Infants Act, Extra-Provincial Custody Orders Enforcement Act, Family Relations Act, 1972, and the Unified Family Court Act.

The Unified Family Court Act provided for the appointment of a family advocate, who is a lawyer, to act in the best interests of the children in family-related legal proceedings.

The Extra-Provincial Custody Orders Enforcement Act provided for the enforcement of out-of-province custody orders in B.C. and seven other provinces to eliminate "child-snatching" by some spouses.

The new act was introduced in 1977, tabled and circulated for opinion from interested parties before being passed unanimously last year. Official proclamation was at Thursday's cabinet meeting.

We'll Make You An Offer You Can't Refuse ... Mar. 16 & 17

feelin' good about Kelly's

728 Yates, Victoria 388-5502

EMPRESS

BUICK

Another good name from Vancouver Island's largest dealer and here are two good reasons why.

REGAL

1979 REGAL 2-DOOR

- Body side mouldings
- Delay wipers
- Rear window defogger
- Remote control mirror
- Tilt steering wheel
- Wire wheel covers
- Radio
- 301 V/8 engine

Stock No. CE4248

$7997.00

12 in stock. Prices vary depending on options.

CENTURY

1979 CENTURY 2-DOOR

- Rear defogger
- Body side mouldings
- Remote control mirror
- Economical V/6 engine
- Automatic transmission
- Power steering
- Power brakes
- Radio

Stock No. CE3854

$6363.00

17 in stock. Prices vary depending on options. 3-10

A lot of good names. All in one place.

EMPRESS PONTIAC • BUICK • GMC LTD. 2867 DOUGLAS STREET (AT TOPAZ) PHONE 382-7121

FINAL WEEK
Colony MOTOR INN
TONI SINCLAIR SHOW
FROM 8:30 3-10
THE NEW LOUNGE

TORO'S & LAWNBOY SNAPPER, BOLENS AND CAL TRIMMER
Your complete lawnmower service centre at
AL'S SUPER LAWNMOWER SERVICE
5481 Hamsterly 658-8882 2-20

landscape NATURALLY with BARK

All organic Bark Mulch and Bark Chips are an excellent way to

- Control Weed Growth
- Save Moisture
- Decorate Garden & Shrub Areas
- Excellent Fall & Spring Lawn Dressing

Our Specially Processed Bark Mulch - An Excellent Alternative to Peat Moss - Is Not Hog Fuel

1YD. COVERS APPROX. 175 SQ. FT.
WE DELIVER - 4 YD. MIN.

382-3521

Loading for self - haul customers at 2525 Pleasant Street, Saturdays 9:30 - 2:30

PACIFIC BARK

Sears

Saturday Spectaculars

Shop Saturday, 9:30 a.m. to 5:30 p.m. Personal Shopping. While Quantities Last.

½ Price
Toddlers' Easy-Care Jumpsuit
4.99
Reg. $9.99. Toddlers' jumpsuit featuring zip front in Red with Navy and White trim. Easy-care machine wash-dry. 100% polyester. Sizes 2-3x.
Infants', Children's Wear (29)

Save $4-$9
Girls' Acrylic Sweater Styles
5.97
Reg. 9.98-14.98. Girls' acrylic knit sweaters in pullover and some zip-front styles. Colors of blue and green. Some with stripes. Sizes 8-14.
Girls' Wear (77)

Save 25%
Sears Easi-Load 110 Pocket Camera
14.99
Reg. 19.99. Sears Easi-Load 110 Pocket Camera with handy wrist-strap. Price includes one 12-exposure 110 size drop-in cartridge film, gives big 3½ x 4½" color prints.
Cameras (3)

Save $2-$7
Boys' Sweater Clearance
2.99-6.99
Reg. 4.99-13.99. Clearance of boys' acrylic, polyester, cotton sweaters. Greatly reduced. Choose from 8 different styles; cardigans, turtlenecks and crewnecks. Assorted colors. Sizes 8-18.
Boys' Wear (40)

Save 20%
Boy's Casual Shoes Suede Leather Uppers
15.97
Reg. 19.99. Boys' natural toe casual with suede leather upper and Kraton unit sole. Cushioned heel. Width D (medium). Available in Brown or Navy. Sizes 3-6.
Boys' Shoes (67)

Save $15
Remington GTX 2000 Shaver
39.97
Reg. 54.99. Remington GTX 2000 Shaver with twin ultra-thin flexible screens for a close, clean shave. Dual 110-220 volts.
Cosmetics (8)

Save $8
Afghan Kits To Knit, Crochet
12.97
Reg. 20.99. Each kit has full instructions for your choice of a knit or crocheted acrylic yarn afghan. Comes in assorted colors.
Yarns and Notions (25)

Save!
Skateboards Plastic and Fiberglass
50% off
Reg. 13.99-25.99. Skateboards ½ off. All types and sizes. Great for outdoor fun! Choose from a variety of popular colors.
Sports Centre (6)

Save 42%
Tasty Peanuts B.B.Q. Favourite
57¢ pkg.
Reg. .99. Stock up today on tasty B.B.Q. Peanuts. The ideal family snack. 10-ounce package.
Candy (87)

Save $75
5-Drawer Chests Classic Colonial Styling
$89
Reg. 164.98. Clearance of a limited number of bedroom 5-drawer chests. Available in a creamy off-white finish with antique brass hardware, lock joint. Night Tables Reg. 89.98 — $49.
Furniture (1)

Save $20
Handy Impala 3-pce. Luggage Set
$39.97
Reg. 59.99. Set includes 25" Pullman, 20" Weekender and Tote in soft leather-like vinyl. Comes in both brown and tan. Ideal for vacation time.
Luggage (14)

Simpsons-Sears Ltd.
'Reg.' and 'Was' refers to Simpsons-Sears prices

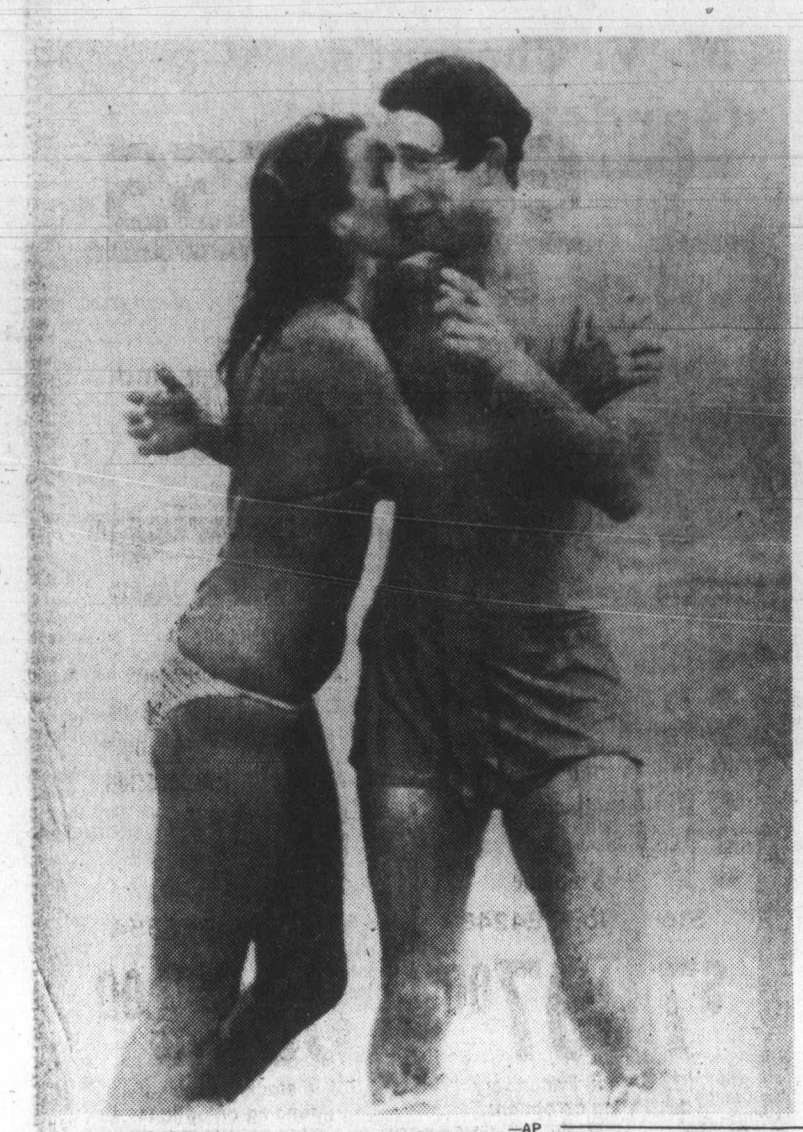

—AP

A buss for startled prince

Prince Charles, who usually handles with aplomb such adventures as dining on snake meat and parachute jumping, appears uncertain as to how to handle the situation Friday as bikini-clad swimmer Jane Priest kisses him. Security men were either too far away to intervene, or perhaps were convinced the lady carried no concealed weapons.

Death crash leads to jail for driver, 57

An appeal for a severe sentence short of jail was rejected in Victoria County Court Friday by Judge M.L.T. Drake who sentenced John Michael Perey, 57, to six months for criminal negligence causing death in a traffic accident last summer.

Perey struck two vehicles while driving his pickup Aug. 5 on Maddock Street and failed to make a right or left turn, instead driving straight onto the lawn at 3103 Balfour striking Michael Bouchard, 23, who was just leaving the house with his girlfriend Heather Pringle, 21.

Bouchard died four days later in hospital.

Court was told the pickup then crashed into the house, doing $8,000 damage to the home and $7,000 damage to the pickup. Damage to the two vehicles struck earlier totalled $500.

After being taken to hospital, Perey agreed to take a breath-alcohol test which produced readings of .24 and .25.

Defence counsel Dermod Owen-Flood asked Drake to consider a very severe sentence including a very substantial fine, a nominal one day in jail and suspension of driving privileges because of exceptional circumstances.

Several witnesses described Perey as kind, gentle, hard working, honest, truthful, generous and good natured who helped others. He had raised three children after his wife deserted them when they were infants. One of them died in 1955 after being struck by a speeding car. Court was also told he stopped drinking in December and regularly attends a program which helps alcoholics stay off drink.

Drake, however, said he had to consider the question of deterrence and that was where the public interest lay.

He said Perey's circumstances are excellent but he had to consider the circumstances of the offence. The conduct which led to the death of Bouchard was most gross and he couldn't see any mitigating factor.

EAT ALL YOU LIKE.

(Tomorrow we diet)

Eat all your heart desires at our famous Empress Room Buffet.

There's a table groaning with delicious dishes you'll want to sample - and then go back for more. Only $11.50 per person; $6.50 for children twelve or under.

Reservations: 384-8111.

Hours: 6-10 p.m. every Thursday; 5-9 p.m. every Sunday. Oh, what a spread!

CP Hotels
The Empress

CP and are registered trademarks of Canadian Pacific Limited

Trustees seek council views

The Greater Victoria school board has invited municipal councils and the Capital Region to discuss the school board's budget at a meeting planned for March 20.

School board chairman Carol Pickup said Thursday that the board would give councils a comprehensive presentation on the 1979 budget, and how it compares with school board budgets of past years.

Such meetings were suggested this winter by Finance Minister Evan Wolfe, at the same time that the government set a five per cent limit on municipal budget increases. The school board at first resisted the idea of meeting with its municipal counterparts on the grounds that aldermen had no business meddling in affairs which school trustees were elected to govern, but the board later decided to proceed with the meeting on the premise that informed aldermen would be more sympathetic to the school board's budget problems.

"I'm hoping it will be a fairly productive meeting," Mrs. Pickup said. The meeting is scheduled to begin at 7:30 p.m. in the meeting room of the media centre, adjacent to the school board's Paul Building administrative offices on Foul Bay Road, and will be open to the public.

Slide closes highway

OLYMPIA, Wash. (AP) — A rock slide on the northbound lanes of Interstate 5 south of Bellingham will keep the lanes closed until Tuesday, says the department of transportation.

FINAL WEEK
Colony MOTOR INN
TONI SINCLAIR SHOW
FROM 8:30 3-10
THE NEW LOUNGE

ISLAND SEED CO. LTD.
P.O. Box 4278, Station "A" Victoria, B.C. V8X 3X8
we're B.C. owned

TOMATO
"VANCOUVER ISLAND"
Developed right here in B.C. by the Island Seed Co., this variety has proven to be one of the most disease-resistant of all the tomato varieties we have tested in our many trials. While it is one of the vinetype plant habit, its disease resistance allows it to be grown successfully on the ground without the use of stakes or other support. Of mild flavour and few seeds compared to its large size, this juicy, fully packed tomato is a must for B.C. climates. FLORAMERICA ALSO AVAILABLE

GARDEN PHOTO CONTEST
All our seed displays carry the rules of our unique contest. (Write to us if you are not near a store carrying our seeds). The date of entry deadline read Aug. 14, 1978 in our first ad and it should read Aug. 14, 1979.

FREE TOMATO PLANTING GUIDE
Available at all our seed displays or write to us at the Island Seed Co. Ltd., Box 4278, Station "A" Victoria, V8X 3X3.

THE ISLAND SEED CO. LTD. HAS BEEN BREEDING & PACKAGING GARDEN SEED IN B.C. SINCE 1960.

AVAILABLE AT
Most Nurseries & Garden Centres
ISLAND SEED co. ltd.

When you call your government, June Bates answers.

June Bates is one of the Government switchboard operators. She's been an operator for the Government for over 14 years.

That's a lot of phone calls.

But she does it because she enjoys helping people. And because she knows how important her job is to the operation of the government.

There's a good chance that you'll never meet June at work but there's a good chance you'll be talking to her.

June is only one of the more than 43,000 members of the B.C. Government Employees' Union working for you all over the Province.

At all kinds of jobs.

Under all kinds of working conditions.

All people whose skill, experience and dedication have made our provincial public employees among the most efficient anywhere in North America today.

And that's something to be proud of.

The B.C. Government Employees' Union

We're working for you.

MORGAN

FRED BASSET

JUDGE PARKER

ARCHIE

RIP KIRBY

BLONDIE

MARY WORTH

HI and LOIS

KERRY DRAKE

MOMMA

M. V. Chesnut's Garden Notes

The novice gardener, when he sets out to dig over the back garden, seems to think that digging is just digging, and he goes about it any old way. He sticks the blade into the soil — usually on the slant — lifts a shovelful of soil, and dumps it right back into the hole it came out of.

This is all wrong on several counts. In the first place, it should be an inflexible rule that whenever any digging is done, something should always be dug into the soil— preferably old rotted manure or ripe compost, but rather than losing this golden opportunity for improving the soil texture, you can use peat moss, lawn mowings, chopped straw, last fall's raked-up leaves, sawdust or what have you. Anything of an organic nature will improve the texture, the bulkier, the better. Sandy or gravelly soils become more moisture-retentive, while a close-textured, sticky clay soil is transformed into velvety loam.

Another point: In any large scale digging job, the gardener should always work with an open trench in front of him. Only in this way can the job be done properly, with each spadeful of soil inverted so as to bury the weeds and grass.

The trick, then, is to start by taking out a trench as deep and as wide as your spade across one end of the plot to be dug over. What do you do with the soil thus excavated? Well, the book says to pile it in the wheelbarrow and trundle it down to the other end, to be used for filling in the last trench.

This makes for an awful lot of wheelbarrow work, and altogether too much labor for a lazy gardener like me. My easy-going technique is to divide the plot to be dug over into two halves, lengthwise.

I cut my first trench across the top of the first half, throwing the dirt over on to the second half. Then I dig steadily down the first half and up the other half, winding up only a few feet from where I started, and where my pile of soil is waiting to be used for filling in the last trench.

The trick in digging is to remember to take it easy. Keep in mind that you have a lot of muscles which have been on a prolonged winter holiday, and if you tear into the job like Superman, you'll not only be pooped before the job is half finished, but you'll be a sorry sight as you hobble into the office, all stiff and sore, on Monday morning.

Work with a quiet, unhurried rhythm, stopping for a breather every ten minutes or so. Keep the blade of your spade — or preferably, a long-handled shovel — vertical, thrusting it straight down to its full depth on each stroke.

Take only a narrow bit of soil — it is a lot easier on your back when you lift it, and it isn't so hard to keep your line of work straight. Throw each shovelful well forward into your previous trench, using a slight twist of the wrist to invert the slice of soil, burying the weeds and grass, and always keeping an open trench in front of you.

For the newcomer to gardening, until he masters the technique of tipping the slice of soil upside down with that tricky flick of the wrist, the safest plan is to skim off a thin layer of weeds and grass, dumping them into the bottom of the trench.

There is a mental trick, too, to successful digging. Try to get yourself into the mental attitude where you have absolutely no concern how long it takes to get the job done. Time is no object, and it might take an hour, a day, or even a week — you couldcare less.

You'll find that with this relaxed, I-don't-care attitude, the job will actually go much more quickly than if you were rushing at it frantically to meet an imaginary deadline.

Jack Smith

"For some time," writes Bryan Aleksich, "I have been searching for an acceptable term that might replace **senior citizens** and similarly uncomfortable appelations applied to people who seem to somehow acquire a disability simply from having lived a long time, or just longer than others have — no matter how healthy and productive. . ."

Aleksich notes that in France such people are called ***troisieme***, or third age, and thinks the term would work well here. Having no further explanation, I infer that ***troisieme*** refers to the last third (more or less) of a person's lifetime: the part that comes after 60, or perhaps 65.

Troisieme does have a softer sound that senior citizen, but perhaps that is only because it is new to our ears. Once it came into wide use, I imagine, it would be found just as unsatisfactory as senior citizen. As soon as a euphemism's meaning is instantly understood, it is no longer a euphemism. No term that sets off old people as a class, I suspect, will ever be loved by them. For example, old people — which I have just used.

Besides, there are enough French words and phrases in English already, and I hate to let more in. Our language is already over-perfumed with *bon mots, double entendres* and *dernier cris*, and we don't need *troisiemes*. Aleksich hoped that if I liked the word I might advertise it here and help get it into general use, in the way that the word **quiz** is supposed to have been force-fed into the language when it meant nothing. He remembers reading the story in Robert Ripley's *Believe It Or Not*, about a bet that took place in London many years ago.

"One man bet another that he could introduce a new word into the English language in just 24 hours. The bet was readily accepted and just as readily lost, for he who said he could, did. In just 24 hours.

"The winner came up with a nonsensical word, just four letters. Quiz. He simply stayed up all night writing this word all over prominent buildings and walls and wherever, all over the city. The word made no sense; it was a mystery. So the newspapers wrote about it, and everyone talked about it and it stuck. . .so much for my memory, accurate or faulty."

Aleksich's memory is pretty good. The story is 200 years old, but the scene was Dublin, not London. The culprit, one John Daly, a Dublin theater manager, evidently deep in Irish whiskey, is said to have hired all the urchins of Dublin to do the job with chalk. The *Oxford English Dictionary*, which is sometimes unduly skeptical, concedes that **quiz** may be "a fanciful coinage," but adds "it is doubtful whether any reliance can be placed on the anecdote of its invention by Daly, a Dublin theater manager."

But this is only a diversion, and does not help us find a better word for senior citizens. I don't think we ever will. For one thing, people who may be thought of by others as senior citizens are far too different, one from another, to be categorized by a single phrase.

As distasteful as senior citizens may be to many senior citizens, it may be preferable to the several alternatives. **Old folks** was all right when the tone of North America was set by the verses of Edgar A. Guest, but of course it won't do today. Folks don't live in spa-condominiums and drive RV's and spend more time in the air than geese. **Elders** sounds too biblical; **seniors** too collegiate; **aging** too meaningless (who isn't?), **aged** too aged and **old** too old.

Often, when we need a new word, we find we already have it, hidden away in slightly different form. Thus we already have words to differentiate between people of more than 60 years, by decades: sexagenarian for those in their 60s; septuagenarian, 70s; octogenarian, 80s; nonagenarian, 90s; and centenarian, 100s. Thus, if we call a person a nonagenarian we know we are not talking about a senior citizen in his 60s.

Of course these six-syllable words are too long and too Latin to be loved. So I suggest trimming them down to catchy abbreviations. Why not **sexos** for 60-year-old, **septos** for 70-year-olds, and so on — **octos, nonos** and **centos?**

These words are short, plain, easy to say and easy to remember. They're as convenient as nickels and dimes, and would soon become as familiar and as easy to handle.

And if there were a need for referring to senior citizens as a group — encompassing all ages over 60 — what's wrong with **generians?** In other words a man of 82 is a generian; but more specifically, an octo.

If anyone thinks these suggestions are frivolous, or unkind, I point out that I have recently become a sexo myself, and I rather like the sound of it.

It goes especially good with Irish whiskey.

Sydney Harris

Thoughts at Large:

● The marriage "knot" is a poor metaphor, for marriage must be more like a "belt" than like a "tie" — it must have different holes for adjustment in each case, for if it is too tight it binds, and if too loose, it fails, under the changing weights and pressures of the relationship.

● All work involves drudgery; the difference in creative work is that the drudgery is a prelude to pleasure, and not an end in itself.

● In more instances than we imagine, the leading actor in a play (or film) would like to be its director; the director would like to be its author; and the author would like to be its leading actor.

● Perhaps the best test of a stable personality is the fact that antagonism does not drive it to extremes — with most of us, when someone disagrees violently, we become more extreme in defence of our position than we really mean to.

● If you are going to be habitually unpunctual, you had better be charming — the only excuse for being late is making up for it afterwards.

● Each type of person deludes himself that his particular weakness is a strength: as the spendthrift supposes himself to be "open-handed," and the miser styles himself as "prudent."

● A realist is someone who learns bitter lessons from the past; a cynic is someone who is prematurely disappointed in the future.

● The fundamental kink in masculine nature is that no father of 40 wants his daughter to do what he wanted other men's daughters to do when he was 20.

● The paradox in writing is that every great work has a moral, but if it was written with a moral purpose, the work is inherently flawed.

● A government without opposition is, eventually, the easiest to topple, for it is only opposition that keeps a government sharp, muscular and flexible. (Like the tensions in architectural design that sustain an equilibrium.)

● The best occupations are those which not merely call upon our talents and abilities, but those which somehow also employ our defects, allowing us to transform them in the service of our virtues. (As the psychoanalyst, for instance, uses his own neurosis for a "radar detector" to his patients' problems.)

● What did we use to designate a "rip-off" before that word came into vogue?

● The literary genre known as "fictional biography" is customarily penned by authors who lack the imaginative power to write fiction and the scholarship to write biography.

● What a politician calls "unthinkable" is any proposal he refuses to think about.

James Bacon's Hollywood

HOLLYWOOD — If you want an evening of superb theatre, you have to see **Fionnula Flanagan** in **James Joyce's** *Women* at the Huntington Hartford Theater.

Fionnula, a natural redhead, does **Molly Bloom's** famed soliloquy stark naked. That alone is worth the price of admission.

But naked as she is, there is not the slightest hint of lasciviousness or shock in her emotional delivery of Joyce's stream of consciousness that revolutionized the art of novel writing.

Fionnula (pronounced as Finula — the o is silent) is a product of Dublin's Abbey Theater. There are no better actors or actresses anywhere than in that famous playhouse.

Burgess Meredith staged it beautifully with **Garrett O'Connor** playing Irish airs on a harmonica throughout the show. It was O'Connor's acting debut.

It is not generally known that he is Fionnula's husband and the only psychiatrist in Beverly Hills who makes house calls when he is not teaching at UCLA.

The audience was more scholarly than the usual first night bunch. Saw several professorial types carrying annotated copies of *Ulysses* under their arms.

Fionnula, Dublin born, told the audience that many of her relatives haven't spoken to her since she first associated herself with Joyce in the movie version of *Ulysses*.

The Dubliners, who are very provincial, never liked Joyce for printing that Dublin had prostitutes. No one would ever admit that that oldest of professions was ever practiced among the Irish, noted for their middle class morality.

Also, as I once found out, Dubliners don't consider Joyce a true Dubliner. Around 1960, I was in a Dublin pub with two members of Parliament and casually mentioned that I wanted to visit the homes of **George Bernard Shaw** and James Joyce.

They flatly told me they would take me to Shaw's home, "even though he was a Protestant," but refused to have anything to do with Joyce.

"He's not a true Dubliner," they said.

I pointed out that Joyce was born in Dublin in 1882.

386-2121
Monday through Friday 8 a.m. to 6 p.m.
Saturday 8 a.m. to 5:30 p.m.

CLASSIFIED ADVERTISING

Vancouver Island's Largest Shopping Centre in Print

386-2121
Monday through Friday 8 a.m. to 6 p.m.
Saturday 8 a.m. to 5:30 p.m.

CLASSIFIED ADVERTISING

Combination advertising must appear first in the Daily Colonist and then in the Victoria Times without change.

RATES

All rates quoted are for insertion in both the Daily Colonist and Victoria Times.

SPECIAL PRIVATE PARTY WORD RATES
10 word minimum
1 or 2 days
14c per word per day
3 to 5 consecutive days
11.50c per word per day
6 consecutive days or more
9.50c per word per day

Real estate, mobile home, rental, clubs, organizations and business advertising does not qualify for these rates.

GENERAL WORD RATES
10 word minimum
1 or 2 days
18c per word per day
3 to 5 consecutive days
14.50c per word per day
6 or more consecutive days
12.50c per word per day

SEMI-DISPLAY LOCAL RATES
Any advertisement which varies from 6 pt. regular classified style shall be considered semi-display.
14 agate lines per column inch.
1 or 2 days
65c per agate line per day
3 to 5 consecutive days
58.50c per agate line per day
6 or more consecutive days
52c per agate line per day

NATIONAL AND OUT OF PROVINCE RATE
Regular Classified 19c per word.
Semi-Display 75c per agate line.
14 agate lines per column inch.

BIRTH NOTICES
Up to 30 words $3.75
Each additional word 14c

DEATH NOTICES, MEMORIAL NOTICES AND CARDS OF THANKS
56c per count line per day
3 consecutive days
48.50c per count line per day

PRIVATE BOX NUMBERS
$3.25 except Help Wanted Advertisement, $5.00 which includes a Position Filled Advertisement.

Contract rates for local businesses available on request.

CLASSIFIED ADVERTISING COPY DEADLINES

TEMPORARY ADVANCE DEADLINES for some contract and large semi-display advertisers are now in effect. Phone 382-7211, Local 153, for details.

REGULAR CLASSIFIED advertising may be placed in The Daily Colonist and Victoria Times up to 5 p.m. the day prior to publication.

SEMI-DISPLAY advertising may be placed in The Daily Colonist and the Victoria Times up to 3 p.m. the day prior to publication.

CLASSIFIED SERVICE FOR DUNCAN COWICHAN VALLEY AND CHEMAINUS

Classified Ads placed through Duncan office before 3:00 p.m. will appear in the following day's papers.

746-6181

TERMS OF PUBLICATION

F.P. Publications (Western) Limited shall not be liable for non-insertion of any advertisement beyond the amount paid for such advertisement.

In the event of error occuring the liability of F.P. Publications (Western) Limited shall not exceed the charge for the space actually occupied by the item in question.

All claims on error in publication shall be made within 12 hours thereafter and if not made shall not be considered. No claim will be allowed for more than one incorrect insertion not for errors not affecting the value of advertisement.

All estimates of cost are approximate. Advertisers will be charged with space actually used.

All advertising copy will be subject to the approval of the Victoria Press, who reserve the right in its sole discretion to classify, reject or insert copy furnished.

All advertisements must comply with the British Columbia Human Rights Act. This act states no advertisement may state or imply a preference, limitation or specification on the basis of an applicant's race, religion, colour, marital status, ancestry, place of origin, age; or sex (unless the matter relates to the maintenance of public decency AND prior approval has been obtained through the Human Rights Branch).

While every endeavor will be made to forward replies to box numbers to the advertiser as soon as possible, we accept no liability in respect of loss or damage alleged to arise through either failure or delay in forwarding such replies, however caused, whether by negligence or otherwise.

NOTICE OF COPYRIGHT

Full complete and sole copyright in any advertisement produced by F.P. Publications (Western) Limited is vested in and belongs to F.P. Publications (Western) Limited, provided, however, that copyright IN THAT PART AND THAT PART ONLY of any such advertisement consisting of illustrations, borders, signatures or similar components which is, or are, supplied to Victoria press by the advertiser in the form of reproduction proofs, veloxs, engravings, etc., and incorporated in said advertisement shall remain in and belong to the advertiser.

BUSINESS OFFICE HOURS

Monday to Friday
8:30 a.m. to 5 p.m.

Mailing Address:
Victoria Press
P.O. Box 300
Victoria, B.C.
V8W 2N4

PHONE DIRECT
386-2121
TO PLACE YOUR CLASSIFIED ADVERTISEMENT

CLASSIFICATION INDEX

VITAL STATISTICS
1 Births
8 Cards of Thanks

THE FOLLOWING SEVEN CLASSIFICATIONS ON THE LAST PAGE OF CLASSIFIED
305 Deaths and Funerals
308 Cards of Thanks
312 Florists
310 Funeral Directors
309 In Memoriams
313 Miscellaneous
311 Monumentals

NOTICES
14 Announcements
16 Catering, Banquets and Reception Rooms
15 Coming Events and Meetings
20 Lost and Found
17 Restaurants
18 Places to Visit

EMPLOYMENT
28 Employment Service
21 Help Wanted—General
22 Office Help
26 Part Time—Temporary Help
24 Sales Persons and Agents
30 Situations Wanted
23 Skilled Trades
25 Teachers

BUSINESS SERVICES AND DIRECTORY
36 Business Services and Directory

PERSONAL SERVICES
33 Bands, Musicians and Orchestras
40 Business Personals
43 Dancing
42 Education
71 Music Teachers
39 Personals
34 Pre-Recorded Music
32 Trade Schools
38 Travel

MERCHANDISING
83 Aircraft
117 Antiques and Arts
78 Bicycles
80 Boats and Marine
65 Building Supplies
93 Cameras, Supplies and Photo Finishing
127 Chicks, Poultry, hatching Eggs, Supplies
101 Children's Miscellaneous
135 Farm Implements
60 Fuel
97 Furniture
120 Garden Supplies
99 Groceries, Meats and Produce
130 Heavy Equipment and Machinery
128 Livestock, Supplies and Events
100 Miscellaneous for Sale
103 Miscellaneous Wanted
109 Miscellaneous to Rent
77 Motorcycles
70 Musical Instruments
125 Pets and Supplies
96 Ranges, Stoves and Furnaces
92 Sporting Goods
81 Sailboats
115 Swaps
63 Timber
98 TV, Stereo, Radio Sales and Service
112 Wanted to Rent, Miscellaneous
116 Coins and Stamps

AUTOMOTIVE
155 Automobile Financing and Insurance
164 Auto Body and Painting
162 Auto Repairs, Service and Towing
168 Campers, Trailers and Motor Homes
166 Cars and Trucks Wanted
150 Cars for Sale
151 Sports, Import Cars
148 Lease Vehicles
149 New Car Directory
160 Parts, Accessories
158 Tires
154 Trucks, Buses and Vans
156 U-Drive and Auto Washing

ACCOMMODATION
185 Convalescent and Rest Homes
175 Hotels
178 Summer Homes, Cottages and Resorts
181 Tourist Accommodation

RENTAL
201 Apartments to Rent, Furnished
200 Apartments to Rent, Unfurnished
202 Furniture to Rent
203 Apartments Wanted
206 Duplexes to Rent
207 Duplexes Wanted to Rent
215 Halls, Warehouses, Stores and Offices to Rent
197 Housekeeping Rooms to Rent
199 Housekeeping Rooms Wanted
211 Houses to Rent, Furnished
210 Houses to Rent, Unfurnished
212 Houses Wanted to Rent
192 Room and Board
191 Room and Board Wanted
193 Rooms to Rent
194 Rooms Wanted
204 Shared Accommodations

FINANCIAL
155 Automobile Financing and Insurance
233 Mortgage Loans and Insurance
234 Mortgages for Sale
230 Personal Loans and Insurance
235 Wanted to Borrow

REAL ESTATE
280 Acreage for Sale and Wanted
240 Business Opportunities
241 Business Opportunities Wanted
247 Commercial or Industrial Properties
258 Condominiums
253 Country Homes and Properties
270 Exchange Real Estate
290 Farms for Sale and Wanted
263 Garages for Sale, Rent, Wanted
293 Gulf Island Properties
250 Houses for Sale
265 Houses Wanted to Buy
295 Listings Cancelled
268 Listings Wanted
271 Lots for Sale
294 Mainland and Out-of-Province Properties
169 Mobile Homes and Parks
273 Property for Sale
274 Property Wanted
244 Revenue Property
245 Revenue Properties Wanted
259 Townhouses
285 Up-Island Properties
256 Waterfront Properties

SUBSCRIPTION RATES

Wherever carrier service is maintained, $4.00 per month.

By mail — Vancouver Island and Gulf Islands, $6.00 per month, $17.50 per 3 months, $35.00 per 6 months, $70.00 per year. Rest of Canada, $7.00 per month, $20.00 per 3 months, $40.00 per 6 months, $80.0 per year.

Outside Canada, $18.50 per month, $220 per year.

BY MAIL
Saturday Times Only
Sunday Colonist Only
Canada 60 cents per copy, $30.00 per year.
Outside Canada, $1.00 per copy, $50.00 per year.

CIRCULATION REPRESENTATIVES

Duncan, Chemainus— Mr. HILTON HOLT	746-6181
Nanaimo	753-2766
Lake Cowichan	749-6206

United States Representatives
LANDON ASSOCIATES INC.
New York, Chicago, Southfield, Atlanta, Boston San Francisco, Los Angeles, Philadelphia, Rochester, Cleveland, Charlotte, Cincinnati, Syracuse, Hamburg, Williamstown, Clinton, Memphis, Levittown, Raleigh.

PAGE REPRODUCTIONS OR MICROFILM COPIES OF COMPLETE PAPERS AVAILABLE FOR ALL PAPERS PUBLISHED PHONE 382-7211, LOCAL 276

1 BIRTHS

HEBERT — Born to Mike and Caroline, a boy, Brandon Thomas, 7 lbs. 13 ozs. on March 4, 1979. Thanks to Dr. C. Palmer and staff at Victoria General Hospital.

PETERS — Born to Bruce and Dawn, a daughter, Cheryl Elizabeth, 9 lbs. 13 ozs., on March 5, 1979. Thanks to Doctors Carroll and Rippington and Maternity Staff at Jubilee Hospital.

14 ANNOUNCEMENTS

SAANICH SOFTBALL REGISTRATIONS, Hampton Park, boys and girls, ages 8 years to 19 years. March 10 and 11, 2pm-4pm. For further information call 479-2002 or 479-2946.

PETER CHIPMAN FAN CLUB!
Write P.O. Box 403, Brentwood Bay, BC, V0S 1A0

15 COMING EVENTS AND MEETINGS

DOLPHIN FOOTBALL BINGO
Esquimalt Legion
622 Admirals Rd.
EVERY SUNDAY
6 cards $2
Early Bird Games 6:30 p.m.
Regular Games
5 Extra Games
5 Cards for $1.00
Good Neighbor Cards
Free Bus to Town
Proceeds in Aid of Minor Football

ESQUIMALT LEGION BINGO
622 Admirals Rd.
SUNDAY
Early Bird 1 p.m.
5 cards—$1
Regular Games 1:30
6 cards—$2
Extra Games
5 cards—$1
No Games Less Than $25
FREE BUS TO TOWN

COIN AND STAMP SHOW
MARCH 9, 10 and 11th
Red Lion Motor Inn
FRIDAY 4-9 Pm
SAT AND SUN, 10-6 pm
Come and get your valuables appraised free.
BUYERS PRESENT FOR OLD COINS, STAMPS, GOLD, POSTCARDS, SILVER, JEWELERY AND MOST COLLECTIBLES.
3 Lucky Draw tickets plus admission, $1.

SOUTH VAN ISLE LIONS BINGO
LANGFORD LEGION
ON STATION RD
EVERY MONDAY
EARLY BIRD 7 PM
5 CARDS $1.00
REG GAMES 7:30
SPECIAL BONANZA
JACK POT
PLUS
5 EXTRA GAMES

THE VICTORIA AQUARIUM Society will be presenting their 29th Annual Show, at Hillside Shopping Center from March 19-24. Don't miss this free beautiful display of fresh and salt water tropical fish. During shopping hours in the mall. Daily door prizes.

FLEA MARKET
At Sanscha Hall, corner Pat Bay Hwy. and Beacon Ave., Sidney. Every Sunday Oct. 1 to March 25 included. Refreshments counter 9am-4:00pm. Admission 25¢. Table reservations 656-3082.

SWAPPE AND SHOPPE
521 CRAIGFLOWER RD
Sunday 10-4 388-6120

THE MONTHLY MEETING OF the Vancouver Island Kidney Patients Association will be held Sunday, March 11, 1979 at 2:00 p.m. in room A, off the Harmony room of the Royal Jubilee Hospital. New members always welcome.

INTERESTED IN ISSUES CONCERNING OUR FUTURE? Hear Wm. Barton, Canada's Ambassador to the UN. Tuesday 13 March, Prince Albert Room, Empress Hotel, 8 p.m.

RUMMAGE SALE, SATURDAY March 10 at 9 am. Fairfield United Church Hall, 1303 Fairfield. Couch, stove, plants, baking, etc. Proceeds to Spay Fund of Cat Rescue Corps.

OAK BAY-SAANICH PROGRESSIVE Conservative Shamrock Tea and sale of plants, craft, baking and books. Saturday March 17, 2-4, St. Mary's Church Hall, Elgin St.

ATHLETIC BINGO
WEDNESDAY NOW AT
Garth Homer Centre
813 Darwin

ENGLISH BALLROOM DANCING, strict tempo, live music, White Eagle Hall, March 10. Reservations only. Phone 477-5179.

OLD TIME DANCE TONIGHT, 9-12, Columbian Orchestra at Centennial Church Hall on David St. 479-1216.

PARENTS WITHOUT PARTNERS Dance, Frazer St. Hall, March 10th, 9 PM. For tickets ($4) phone 479-6822.

VICTORIA SYMPHONY GIANT Bingo. April 21st. George Perks Arena.

VICTORIA ELKS
BINGO
SATURDAY
MARCH 10
Old Age Pensioners Hall
GOV'T ST.
7 P.M.
In Aid of Local Charities

16 CATERING, BANQUETS and RECEPTION RMS

Princess Mary Restaurant Vessel

BALLROOM
Glamorous wedding receptions, club functions, dinner dances, business seminars, breakfast and luncheon meetings. Salons able to accommodate 20-200. Bring us your requirements and budget. Full facilities incl. discount cards for formal wear, flower and printing requirements. Contact Mr. L. Dubay, Food and Beverage Manager at 386-3456

GARCIA'S
Mexican and International Cuisine
104-1551 CEDAR HILL X RD.
(In the Cedar Hill Mall)
Planning an Office Party Banquet or Special Function?
Call us at 477-7744
Banquet Facilities
For up to 100
ample covered parking

GEORGE'S BAVARIAN BANQUET FACILITIES
1021 Pandora 383-7121
INTERNATIONAL CUISINE
3 DINING ROOMS AVAILABLE
SMALL OR LARGE PARTIES
Up to 150 Seating Capacity
ENTERTAINMENT AVAILABLE ON REQUEST

BLACK PRINCE CATERING (1976) Ltd.
655 Douglas St. 388-4488. For all your catering needs in our roof top Queens Reception Room or on your premises.

RENT-A-COOK
Personalized catering service, small dinners, brunches, parties. Reasonable rates. 385-2876.

20 LOST and FOUND

REWARD-WOULD TEEN-AGE girls-Oak Bay Recreational Centre, Friday, February 23, for skating-disco, check to see if by mistake they have one figure skate, size 6½, left foot, that I lost that evening, so we can make exchange. 385-2870 479-7878

$100 REWARD
Information leading to return of large brown beagle, four white paws, white chest, and answers to Beau, missing Febuary 28th, Shawnigan Lake, no questions asked, 112-743-2059 collect.

LOST: REWARD FOR RETURN of our cream coloured English sheep dog cross, with hair over her eyes. Missing Wednesday near Cadboro Bay. Call 477-9944 anytime.

FOUND - MEN'S PRESCRIPtion glasses in brown leather case at Victoria Press Building on February 20th. Phone 382-7211 local 154.

LOST: SMALL GREY FEMALE cat with faint orange markings, Douglas McKenzie area. 479-4183.

LOST: GOLD CHARM BRACElet, Grandmothers keepsake, Government Street area, March 7. Reward. 595-5760 8-9 am. Evenings 6-10 pm.

LOST: MALE ORANGE AND white cat, 2½ years old, wearing white flea collar, Blair/Shelboure area. 477-4502 after 5pm

LOST FROM METCHOSIN adult male Siamese, blind one eye, wearing flea collar, childrens pet. Please call 478-1192.

LOST: THURSDAY AFTERnoon, approximately 2:30, one hundred $2 bills, Hillside-Quadra area. 595-4888.

LOST 1 PEARL EARRING, screw on type, Tuesday Feb. 27th. Sentimental value. Reward. 385-3589 or 385-5774.

LOST GOLD WEDGEWOOD earring in James Bay or Tillicum Lodge. 383-3178.

LOST: GORDON HEAD AREA, 1 year old black and white male cat. 477-3060.

LOST 14 KARAT GOLD LARGE hoop pierced earring. Reward. 385-5018, 385-5159.

LOST: VIC HIGH AREA, 3½ month old tan Lab/Shepherd. 386-9573.

LOST: NIKON RANGE FINDER camera, 3 lenses, Velbon tripod, $25 reward. 383-1364

LOST: BAG CONTAINING clothing at bus stop at Epworth St. 386-0601.

LOST: DUFFY DOG HAND puppet on Ryan or Fernwood, little girl brokenhearted. 595-5543.

LOST ON FEBRUARY 22ND, Swiss made Watch. Reward. Phone 598-5376.

21 HELP WANTED GENERAL

ADVERTISEMENTS IN THIS CLASSIFICATION MUST COMPLY WITH THE BRITISH COLUMBIA HUMAN RIGHTS ACT

ASSISTANT TO DIRECTOR OF HOSPITAL PLANNING
for the
CAPITAL REGIONAL DISTRICT
VICTORIA, B.C.

NOTE: This position is temporary and the initial appointment will be made for a period of one year, at which time the situation will be reviewed.

The successful applicant will be eligible to a broad range of employee benefits as provided in the Union Agreement.

SALARY: $1645-$1987 per month (1978 salary scales)

Under the general direction of the Director of Hospital Planning to work on assignments related particularly to the review and implementation of planning proposals concerned with the provision of additional Long Term Care facilities. This will involve the co-ordination of a number of projects and will require working closely with representatives of provincial government, architects, hospital boards and administrtors, and with various service clubs and other community organizations, in order to expedite the provision of these facilities.

May be required to perform other duties related to hospital planning in general.

Applicants should have a sound academic background, preferably in hospital administration, together with extensive experience in hospital planning and project co-ordination. Applicants must possess above average analytical ability as well as communicative skills required for both oral and written presentations.

A proven ability to plan, organize and complete work assignments, while maintaining harmonious relations with other organizations, is essential.

Applications will be received by the Employment Officer, Capital Regional District, P.O. Drawer 1000, Victoria, B.C. V8W 2S6, until noon, Thursday, March 15, 1979.

MARKS AND SPENCER, 1100 Douglas st, require a part-time cleaner to work mornings and afternoons as required, pleasant working condition and good staff amenities provided. Minimum 12 hours to max 23 hours per week. Apply in person between 9:30 and 5:30.

21 HELP WANTED GENERAL

ADVERTISEMENTS IN THIS CLASSIFICATION MUST COMPLY WITH THE BRITISH COLUMBIA HUMAN RIGHTS ACT

COOK
An immediate vacancy exists for an experienced camp cook, preferably with B.C. Trades certification, at one of our West Coast Vancouver Island operations.

Shift will be 4:30 a.m. to 12:30 p.m. Union rate of pay. Duties will include cooking breakfast for approximately 200 persons.

For further details apply to:

Employment Officer,
Tahsis Company Ltd.,
1201 West Pender Street,
Vancouver, B.C. V6E 2V4

Telephone No. 664-5150

CLERK OF WORKS HOSPITAL CONSTRUCTION PROJECT
Clerk of work is required for a 3 year, large construction project at St. Paul's Hospital, Vancouver. The successful applicant will represent the owner through a Project Building Commitee and work under the direction of the architect. Applicants are required to have training and broad experience in the contruction industry. Preference will be given to the applicants with hospital contruction experience. Please direct inquires and submit applications with resume of training and experience to: Mr. D.G. Coolidge, Director of Planning, St. Paul's Hospital, 1081 Burrard St, Vancouver B.C., V6Z1Y6.

ESQUIMALT AREA
If you live in the above area, and would like a regular income for approximately an hour of your time in the early morning, you can earn from $60 to $120 by delivering a Daily Colonist route. An opportunity for boys, girls, or adults will be available shortly. For further information please contact Mr. Fox, Colonist Circulation. 383-4111.

INSTALLER
$20,000 PLUS
Wanted blown insulation installer by well known local company. This permanent position offers top rates, benefits, truck and equipment in sub-contracting agreement. Apply in writing with COMPLETE information to Victoria Press Box 443.

SKELEEM COMMUNITY VILLAGE, COBBLE HILL, B.C. V0R 1L0, requires additional full-time Residential Volunteers to live and work with mentally handicapped adults in family homes. Full living provided. Interested persons should be dedicated to helping handicapped people, have some experience and skill or interest in crafts, agriculture, horticulture or home making. Single or families. Write the Director for further information.

LIBRARY CLERK II (audio/visual). Duties will include control and distribution of media equipment and related inventory and record functions. Skill in A/V equipment maintenance emphasized. High school graduation or equivalent-related experience and/or training. Please submit resume to Bursar's Office, Camosun College, 1950 Lansdowne Rd. V8P 5J2 no later than March 14, 1979.

the Bay
requires a fully-qualified shoe repair person, capable of assuming a supervisory role in a small operation. This is a full-time permanent position with generous company benefits. Apply in person to the Personnel Office, 4th Floor, Monday through Friday, 9:30-3.

EXPERIENCED COUPLE REQUIRED
As resident caretakers for a new 39 ste. block. Central location - please mail resume to Property Manager 1037 Cloverdale Ave., Victoria, B.C. V8X 2T4.

THE UNICORN
Has an opening for a person with a proven sales ability to start as part time, working into full time. If you are interested, please send a brief resume to Allan Miller, 1200 Broad St, Victoria, V8W 2A3.

DIETICIAN GRADE I REquired by May 15, 1979 for outpatient nutrition counselling. C.D.A. membership and 2 years experience in clinical dietetics is required. H.S.A. 1979 rate of $1,453-$1,743 per month. Reply in confidence with complete resume to Director of Personnel Services, Royal Inland Hospital, 311 Columbia St, Kamloops, B.C., V2C2T1.

TRACTOR SALES PERSON
To sell three full lines of farm and industrial equipment and accessories for a large and well recognised dealer of a nationally known product, on Vancouver Island. Would prefer a self-starter with several years of experience in the field. Excellent starting salary plus commission. Reply to Victoria Press Box 456.

ASSISTANT MANAGER
Required immediately for large complex to cover resident managers days off and statutory holidays. Opportunity present for additional work doing ensuite cleaning and repairs. Couple preferred, previous experience essential. Send resume in own handwriting to Victoria Press Box 437

VICTORIA RESTAURANT REquires assistant manager trainee. Applicants must have minimum high school graduation, be mature and well motivated, willing to learn and provide constructive input to the operation. Previous experience in the restaurant business would be an asset. Reply with detailed resume including age to Victoria Press Box 438.

ADULT SIZED APT. ROUTES
Available soon in the Cook-Rockland area. Monthly profits range from $100 to $250 Preference given to those with good reliable transporation. Please call Mr. E. Ring, 383-4111.

RESIDENT ASSISTANT MANAGERS
Hardworking ambitious couple as assistant managers for large modern apartment building with swimming pool. Duties mainly cleaning and replacing managers 2 days a week. Please state experience and give references. Victoria Press Box 440.

RECENT WIDOWER SEEKING a live-in nanny/home helper. Excellent surroundings, room and board, use of a car, salary negotiable, to help care for a very young son. Please include references and photo, if possible. Replies, to be mailed only, to: Medox Ltd, 224-1207 Douglas St, Victoria BC, V8W 2E7.

RELIABLE COUPLE REquired as resident managers for modern 44 suite apartment block. Apply Victoria Press Box 449.

21 HELP WANTED GENERAL

ADVERTISEMENTS IN THIS CLASSIFICATION MUST COMPLY WITH THE BRITISH COLUMBIA HUMAN RIGHTS ACT

WANTED RESPONSIBLE PEOple to be trained as Dining Room Waiters/Waitresses. Preferably grade 11 or more with clean, neat appearance. Good wages and benefits. Application in handwriting to Mr. L. Horth, 141 Trans. Canada Highway, Duncan, V9L3P8.

EXPERIENCED SALES MANager for Canadiana clothing store. Clothing experience in some form required. First class store requires first class manager. Must be energetic, self starter. Please leave resume at 817 Goverment St, attention James.

TRAVEL CONSULTANTS REquired for serveral Victoria locations. Must have min. 1 year accredited I.A.T.A. experience. Please forward resume to 201-958 West 8th Ave, Vancouver, B.C. V5Z 1E5. Interviews will be held in Victoria.

DAFFODIL PICKERS NEEDED FOR MARCH HARVEST, REGISTER NOW AT 205-3400 DOUGLAS ST, 382-4274.

ACCOUNTANT
Required by leading Automobile Dealership in Victoria. Automotive experience an asset but not essential. Top salary, good working conditions with many extra benefits. Victoria Press Box 483.

AUDIO SALES
Full time experienced audio sales person required. Full company benefits. Professionalism a must. Please send resume to Box 1810 Victoria B.C.

REQUIRED IMMEDIATELY, office manager (C.G.A. or R.I.A.). Ability to supervise staff, cost accounting, budgets, system analysis. Apply in writing. Salary negotiable. Victoria Press Box 333.

WANTED SEMI-RETIRED person who needs an extra $500-$1000 per month. Must have good sales personality for the Greater Victoria area. Please write to Van Isle Signs & Publicity Products, Victoria Press Box 426.

PERMANENT PART-TIME, legal secretary to specialize in Estate work. Excellent salary and pleasant working conditions, wanted immediately. All replies strictly confidential. Victoria Press Box 450.

ARE YOU INTERESTED IN helping to raise funds for The Art Gallery of Greater Victoria by working as a volunteer in the Gallery Cafe in pleasant surroundings. Please contact The Gallery 384-4101.

MATURE PERSON WANTED to help serve meals, clear and set tables for 20 people, 5 days a week, in exchange for free room and board. Ideal for person with small income. Call 595-5411, 9 am to 11 am.

JANITORIAL PERSON FOR downtown office building, able to take complete charge of staff of six. 40 hours per week. Evening shift. Experience and references required. Victoria Press, Box 484.

EXPERIENCED DINING room waitress/waiter, mostly afternoons plus 3 nights per week. Permanent position, apply in person at the Tokai Villa Restaurant.

NEEDED, OCCASIONAL BABYsitting, cooking, general looking after of older family plus 1 little one. Mature person, perhaps Grandma. Saanich area. 477-8398.

COUPLES, CHILDREN BACK in school use your free time for part time earnings, good opportunity in your neighbourhood if you wish. Phone 388-7098, 474-1942 between 6-7 pm.

EXPERIENCED WAITress/waiter for coffee shop, 5 days per week. Good salary, dental and medical plans free. Apply and send resume to Victoria Press Box 431.

COUPLE WHO ENJOY MEETing people, working together. As little as $56 gets you started in a business of your own. We assist. Phone Local Amway Distributor and get the whole story. 382-9670.

WARRANTY CLAIMS CLERK for large automobile dealer. Should have automobile knowledge and clerical experience. Phone 385-5777, Mr. Briggs after 9:30 weekdays.

EARN EXTRA MONEY, BOYS and girls to sell tickets. Apply in person day or evening at 642 Johnson Street. Royal Olympic Hotel 388-5513.

EXPERIENCED DINING room waitress/waiter. Full time permanent position, apply in person at the Hungarian Village Restaurant.

MATURE WOMAN TO CARE for 2 year old and baby one to two evenings a week, 3 pm to midnight. Fort and Oak Bay Junction area. Phone 595-5518.

BUSINESS MAN MID 30'S AND son looking for housekeeper and part time babysitter in exchange for free room and board. Call Al 595-7111.

MANAGER REQUIRED TO DEvelop and expand new but growing direct and mail order business. Opportunity to buy-in. P. O. Box 5032, station B, Victoria.

RELIABLE BABYSITTER FOR 13 month old boy in my home for on call work, Esquimalt Lagoon area. Also babysitter for occasional evenings. 478-3608.

RETIRED CABINET maker/installer, familiar with arborite, required on a casual basis. For appointment, call 382-3224, 10-5.

HELP GENERAL
required immediately mature couple (live-in) for 34 suite adult block. Superior salary. Victoria Press Box 465.

A LICENCED PRACTICAL Nurse as a live-in Matron for a small Christian Personal Care Home. Phone 382-3054 or 592-3936 between 9-10 a.m. or 6-7 p.m.

AMBITIOUS PEOPLE REquired, willing to work and apply yourself, must be a self starter, management training available. 477-7373.

FULL TIME EXPERIENCED Night Janitor to work in Downtown Hotel. Only experienced Person with references should apply. Apply the Douglas Hotel.

SALES CLERK, PREFERRably with retail experience. Should be outgoing and neat in appearance. Part-time to start. Reply Victoria Press Box 488

TRAINEE FOR DRY CLEANing plant, some knowledge of sewing required. Apply Nu Way Cleaners, 420 William St., mornings only.

WANTED: MANAGER FOR REtail outlet, drapery or textile experience a difinite asset. For information and appointment call Judy, 595-8114.

HELP GENERAL
Required immediately mature couple for 29 Suite Adult Block. Reply Victoria Press Box 332.

EXPERIENCED WAITress/waiter with bar experience. Apply Cuckoo Clock Restaurant, 3651 Douglas, 2-5pm.

FEMALE OR MALE DECKhand for Troller. Starting April 15th. Victoria Press Box 429.

CARETAKER/MANAGER FOR 61 suite apartment. 592-7678.

21 HELP WANTED GENERAL

ADVERTISEMENTS IN THIS CLASSIFICATION MUST COMPLY WITH THE BRITISH COLUMBIA HUMAN RIGHTS ACT

PROGRAM DIRECTOR
Victoria West Community "Y"
Victoria, B.C.

Salary Range: $13,000—$15,000

TO COMMENCE:
April 1st. (or as soon after as possible)

The POSITION:
To plan, develop and operate activities with consideration for the needs and desires of the Victoria West Community. Activities to include social, educational, recreational and physical.

the PERSON:
Dedicated, strong in character who is capable of working well with community volunteers. Related Degree an asset, but applicants with successful work experience in planning and directing Community Centre activities will be given seious consideration.

A complete job description available on request.

Written Applicaions with REsume:
Ken Currey,
Associate Executive Director
Victoria YM-YWCA
880 Courtney Street
Victoria, B.C. V8W 1C4

B.C. REGISTERED NURSE
Permanent Evenings
3:00 p.m. to 11:00 p.m.

Juan de Fuca Hospitals is an extended care complex in Victoria. The Glengarry unit requires an evening R.N.

R.N.s are require to be team leaders in providing a home-like environment in which recreation and social activities are considered an important part of Health Care. This is reflected in the hospitals philosophy of valuing human dignity and worth.

Salary and benefits are according to the RNABC Collective Agreement. 1979 SALARY RANGE is $1305.00 to $1542.00. If you are a Registered Nurse, or could become registered within 3 months (extended care experience is desirable).

Please respond in writing to:
Personnel Co-ordinator
Juan de Fuca Hospital Society
567 Goldstream Avenue
Victoria, B.C.
V9B 2W4

WESTCOAST SAVINGS CREDIT UNION
BRANCH MANAGER
Westcoast Savings is one of Canada's largest and fastest growing credit unions with 8 branches, 35,000 members and assets exceeding $225,000,000. There is an opening on Westcoast's enthusiastic management team. Applications from individuals with high levels of competence, energy and experience are required.
The successful candidate will be responsible for branch staffing, administration, operation, growth and control. High emphasis is placed on interpersonal skills and the ability to provide leadership and supervise branch personnel, insuring the highest level of service to our members. A minimum of 6 years credit union, bank or trust company experience is a prerequisite. Salary commensurate with experience. Please send resume in confidence to: Terry E. Audette, Westcoast Savings Credit Union, 1005 Cook St, Victoria, V8V3Z6.

DISPLAY MANAGER
We have an immediate opening for a fully-qualified individual.

The Individual
The successful candidate will have had significant related experience, preferably in the retail department store field, as well as proven managerial ability.

The Job
Responsibilities will include:
-Presentation
-Theme Development

The position is challenging and offers a competitive benefit package.
Please submit a detailed resume to:
PERSONNEL MANAGER
T. EATON CO.
PO BOX 1700
13-23 VICTORIA CRES
NANAIMO

Oak Bay Parks & Recreation
FACILITY MAINTENANCE PERSON
Applications are invited for the fulltime position of facility maintenance person at the Oak Bay Recreation Center.
Responsibilities include a wide range of custodial duties, and operation of ice maintenance equipment in the arena and curling rink and filtration equipment in the pool.
Custodial and mechanical aptitude essential.
Hours of work- Midnight to 8am, 5 days per week.
Salary- $1202 per month (1978), plus municipal fringe benefits.
Complete resumes and/or applications will be accepted until 4pm Wed, March 14, 1979 by Debbie Lubinich, Personnel Oak Bay Parks and Recreation, Recreation Center, 1975 Bee St., Victoria, B.C. V8R5E6.

DIRECTOR-VOLUNTEER COordinator required by Need Crisis Line, duties to assume over-all responsibilities for the agency including major planning decisons, to act as consultant and liaison with the mental health community and to coordinate and support telephone volunteers. Must have demonstrated leadership ability, good communication skills with both individuals and groups, front line experience in a helping agency, good crisis entervention skills and puplic speaking ability. Should be energetic, flexible, self directing, and willing to become fully involved. Perfered started date April 1, 79, up to $1100 to start. Send resume to Personnel Committee, Box 5112 Station B, Victoria, V8R-6N3. by March 21.

RESPIRATORY TECHNOLOGIST
The HOLY CROSS HOSPITAL, Calgary, Alberta, requires the service of a Respiratory Technologist on a full-time rotating basis. Candidates must be registered and a member in good standing with the Canadian Society of Respiratory Technologists. Interested persons please apply to:

Personnel Department
HOSPITAL DISTRICT #93
940-8th Ave. S.W.
Calgary, Alta. T2P 1H8
Phone: (403)-264-9880

JAMES BAY OUT OF SCHOOL care worker - Position filled. Thank-you for applying.

FULLY QUALIFIED DRIVING instructor to work part time. Victoria Press Box 490.

REQUIRED IMMEDIATELY companion housekeeper. Phone Saturday or Sunday only 384-0815.

21 HELP WANTED GENERAL

ADVERTISEMENTS IN THIS CLASSIFICATION MUST COMPLY WITH THE BRITISH COLUMBIA HUMAN RIGHTS ACT

canada world youth
has openings for co-ordintors and group leades in its international youth exchane programs with developing countries of AFRICA, ASIA and LATIN AMERICA.

The aim of the program is to promote and understanding of cross-cultural communication and development through a generally community oriented program in which both work and learning are prime components.

THE CO-ORDINATOR, together with his/her exchange country counterpart, gives direction and leadership to the country program as a whole. S/he administers the program and is CWY's official representative overseas, acting in liaison with the exchane country parties involved.

THE GROUP LEADER is largely responsible for project development. Together with his/her exchange country counterpart, s/he facilitates participant learning and is responsible for maintaining an on-going involvement with the participants.

All candidates must possess:
—flexibility
—maturity
—sensitivity
—ability to withstand stress
Billingualism (French/English) is also highly recommended. Candidates for Latin American programs definitely require Spanish.

APPLICATION DEALINES are:
—Feb. 9 for the 1st. program
—April 13 for the 2nd program

For applications forms and/or more information, contact:
B.C./Yukon Regional Office
Canada World Youth
2524 Cypress Street
Vancouver, B.C. V6J 3N2
732-5113

$$$
Why just Dream of a Vacation? Invest your spare hours- sell AVON COSMETICS near home- and earn money for a dream Holiday. Vacancies now in CEDAR HILL RD, CEDAR AVE, EDGE PLACE, GOYETTE, VERDIER, BAKER, ELFORD, MASON, NORTH PARK. Call quickly 384-7345.

BABYSITTER FOR 3 MONTH old, five days per week, nonsmoker, your house or mine, Fairfield. 595-8218.

SINGER PIANIST AND SINGER guitarist, Duet (singer and musician) required. Must have variety and versatility. 386-9919.

CARETAKER COUPLE REquired for 24 suite apartment Hillside area. Phone Vancouver 112-733-5731.

TELEPHONE INTERVIEWers, part or full time, work from your home, some evening work. Call me in the a.m. only 642-3819.

DOWNTOWN SANDWICH SHOP needs part-time sandwich maker, afternoons. Must be reliable and quick. Victoria Press Box 466.

MATURE, RELIABLE BABYsitter, my home days, near McKenzie School. Own transportation required. 479-2276

BABYSITTER REQUIRED TO come in Monday to Friday for 2 children in Northridge Elementary School area, 479-5559.

PERSON WANTED TO LIVE IN, help babysitting and housekeeping, Vic West area. Mostly evenings and weekends. 384-0909.

EXPERIENCED WAITress/waiter required for Coffee Macs. Apply between 3 pm and 5 pm, 384-9547.

PERSON OR COUPLE TO DO chamberwork and light duties in exchange for apartment. 642-5644.

OLDER PERSON FOR TELEphone soliciting, part or full-time, experience preferred. 384-7024.

HOUSEKEEPING SUPERVISor for large intermediate care facility. Send resume to 336 Simcoe St.

WANTED: PART TIME BABYsitter for two year old, one or two days per week, 8am-4pm, Jubilee Hospital area. 595-6454.

TURN YOUR SPARE TIME into a second income. Excellent opportunity. Call 652-4188 for appointment.

2 PHONE SOLICITORS REquired, must be experienced, salary plus commission. Call 384-4141 between 10-2 pm.

EXPERIENCED SHORT order cook, Brentwood area, call 595-4596, leaving particulars after the tone.

SINGLE MOTHER URGENTLY needs babysitter for 2 school age boys, Fairfield Moss area. 386-8960.

TELEPHONE SALES PERsons, tickets, top sponsor, 382-9129

SALES ESTIMATOR
See display ad. Victoria Press Box 412.

TO ASSIST IN THE MANAGEment of a 43 unit apartment block as Resident. 478-6070 after 6 pm.

RELIABLE WOMAN TO BABYsit my son, my home or vacinity of Glasgow. 384-2552.

OCCASSIONAL BABYSITTER wanted for evenings, Royal Oak area. 479-7938.

BABYSITTER WANTED MY home, own transportation necessary, 385-0857 after 10am.

HAIRDRESSER HAIRSTYLIST wanted, high percentage, phone for appointment, 384-7311.

MATURE RELIABLE PERSON required for evening babysitting, Rockland area. 595-6834.

NATIONAL FINANCIAL INSTITUTION
Requires a local representative, starting salary $1300 monthly, and up, extensive training program over 25 years of age, complete group benefits, excellent opportunity. Reply Victoria Press Box 494.

APARTMENT MANAGERS WANTED
We now have openings for reliable couples to manage small apartments under 20 units, ideal for retired couple. Phone 386-3281 between 9am and 4:30pm

22 OFFICE HELP

ADVERTISEMENTS IN THIS CLASSIFICATION MUST COMPLY WITH THE BRITISH COLUMBIA HUMAN RIGHTS ACT

WANTED: MANAGERIAL trainee. Excellent career opportunity for mature aggressive person who's good with people. Must be transferable. Randy Nielson at 382-8264.

EXPERIENCED DENTAL REceptionist required for 3 auxiliary dental office, pleasant personality and appearance essential. Please reply in writing to Victoria Press Box 447

22 OFFICE HELP

ADVERTISEMENTS IN THIS CLASSIFICATION MUST COMPLY WITH THE BRITISH COLUMBIA HUMAN RIGHTS ACT

Stenographer I
for the
Department of Recreation
CITY OF VICTORIA

Salary Range — $844-$917 per month (1978 rates)

Applicants should have Junior Matriculation or equivalent educational standing, ability to type accurately (50 wpm minimum) and possess shorthand ability (80 wpm minimum). One year of previous office experience is desirable, together with the ability to meet and deal tactfully with the public.

Applications in writing stating experience, qualifications and telephone number, or on forms provided in the Personnel Department will be received by the Personnel Director, City Hall, not later than noon, Wednesday, March 14, 1979.

Position open for Clerk III, Victoria Cancer Clinic, Royal Jubilee Hospital. Acts as Secretary to the Director and additionally provides secretarial assistance to other Medical, Physics, Social Worker staff and general office. Incumbent must be experienced in all phases of secretarial duties including minute taking and report typing. Grade 12 or equivalent. Minimum typing speed of 65 wpm, shorthand 120 wpm. Knowledge of medical and scientific terminology essential.

Salary: $1,001.50 - $1,130.50.

Applications/resumes received to 16th March:

Director of Pesonnel,
Royal Jubilee Hospital,
1900 Fort Street,
Victoria, B.C.
V8R 1J8

CASHIER RECEPTIONIST
THE JOB
-General receptionist duties
-Varied typing and clerical duties
-posting customers accounts and banking procedures
THE SKILLS
-Good typing ability
-Previous clerical experiences
-Understanding and apptitude for accounting
-Ability to deal with public
This variety plus position in our branch office could be yours.
Mr Carey, 385-8708
TRADERS GROUP LTD

A MAJOR TRANSPORTATION Company has the following positions available: Junior accountant, second or third year student enrolled in recognized accounting course, experienced in EDP and supervision of personnel, opportunity for advancement.
Intermediate claims clerk, experienced in all functions of truck and rail cargo claims.
Traffic person with through knowledge of trucks and forwarding tariff, with an aptitude towards system and statistical reporting. Apply in writing only, stating salary expected to:
Trans Western Express, 110-6545 Bonsor Ave., Burnaby, B.C. V5H1H3. Attention John Shaw.

A NON-PROFIT SOCIETY REquires a part-time Clerk-Typist to work at least 1 day per week. Will also relieve regular personnel in the event of holidays or illness. This position may develop into a permanent part-time postion. Individual must be familiar with most office equipment, have an ability to type 60 w.p.m. and be able to use an adding machine. Basic bookkeeping knowledge an asset. Apply in writing, stating qualifications, to P.O. Box 6354, Station C, Victoria, V8P 5M3 before March 15.

SECURITIES CLERK
Trust company requires an individual to perfrom all duites relatfed to the handling of securities as well as other clerical and administrative responsibilities in the securities department. Preference will be given to applicants with one to three years related experience and typing ability. Please send resume to National Trust Co. Ltd. 1280 Douglas St. Attention James Brake.

SECRETARY TYPIST
Experienced typist for firm of chartered accountants. Experience in financial statement typing and dictaphone desireable. An excellent opportunity for someone who is accurate, seeks some variety of experience and enjoys dealing with people. Salary commensurate with experience. Contact Mrs. Wootton, 383-4191 for appointment.

SAVINGS MANAGER REQUIRED
Experienced person in savings and G.I.C. operations for main city office department. Permanent position, salary according to experience, advancement offered. Apply National Trust Co. Ltd., 1280 Douglas St, Attention Mrs. P.M. Evans. 388-5451.

SECRETARY
General Insurance office requires typist with shorthand who enjoys dealing with the public, in person and by telephone. Insurance experience not essential but preference will be given to a person desirous and capable of advancement in the insurance business. Apply Victoria Press Box 410.

SECRETARY
Junior secretary position available immediately in congenial downtown law firm. Bright with pleasant personality, good skills, typing 60 words per minute, shorthand 70-80, at least 6 months to 1 years office experience. Salary $800-$900. Prime Personnel, 385-7012

OFFICE MANAGER REquired for sales and service business. Duties include supervision and dispatch of service department office and sales staff and responsibility for inventory control and general administrative functions. Apply Victoria Press Box 479.

REQUIRE EXPERIENCED word processing operator with legal experience, salary commensurate with experience and background. Mrs. Brown, 385-8741.

LEGAL
Senior legal secretary specializing in corporate and conveyancing, 3-4 years experience. Salary $1000-$1200 Prime Personnel, 385-7012

CAPABLE DICTA TYPIST REquired by independant insurance adjustment office. Good typing ability is essential. Reply to Victoria Press Box 451.

CLERK-STENO REQUIRED for Bank of Commerce. Previous banking experience would be an asset. Contact Mr. Pike at 595-4525 for details.

MAG CARD OPERATOR
For busy legal firm, 1-2 years experience on Mag Card II. Salary $900-$1000 Prime Personnel, 385-7012

EXPERIENCED FULL TIME receptionist for busy specialists office commencing March 16. Reply to Victoria Press Box 448.

EXPERIENCED SECURITIES Clerk required for busy financial institution Please send resume to Victoria Press Box 457.

PART TIME EFFECIENT TYPist. IBM memory machine experience preferred or willing to learn. Victoria Press Box 474.

22 OFFICE HELP

ADVERTISEMENTS IN THIS CLASSIFICATION MUST COMPLY WITH THE BRITISH COLUMBIA HUMAN RIGHTS ACT

GIRL FRIDAY REQUIRED, part time secretary, bookkeeper, familiar with One Write System, capable of working on own initiative for a construction company. Send complete resume and salary expected to: Victoria Press Box 439.

PERM PART-TIME
Bright energetic individual with typing (55 words per minute) adding machine, and general bookkeeping experience to operate computor 2 days per week. Prime Personnel, 385-7012

AUTOPLAN AGENCY REquires experienced part-time (weekend) help. Contact Mr. Sivertsen, 386-3547. City Brokerage.

23 SKILLED TRADES

ADVERTISEMENTS IN THIS CLASSIFICATION MUST COMPLY WITH THE BRITISH COLUMBIA HUMAN RIGHTS ACT

ELECTRONIC ENGINEER
Immediate requirement for an electronic engineer with 2-4 years experience in the areas of digital design and microprocessor integration and programming. A competetive salary commensurate with experience is offered in addition to health, dental, disability and relocation benefits. Qualified applicants should contact C.T.F. Systems Inc., Port Coquitlam, 941-8561.

TICKETED AUTOMOTIVE MEchanic for McMillan Bloedel Industries Ltd. Shawnigan-Woodland Division, 4 miles West of Duncan. Preference given to Ford and automatic transmission experience. Must be willing to work afternoon shift. Contact J.R. Phillips at 112-746-4121 Days.

TICKETED HEAVY-DUTY MEchanic required by MacMillan-Bloedel Industries Ltd. Shawnigan-Woodlands Division, 4 miles west of Duncan. Must be familiar with all types of logging equipment and willing to work night shift. Phone J. R. Phillips, weekdays, at 112-746-4121.

LOG LOADER
Line grapple log loader operator required. Heavy duty mechanic and welder for logging equipment. Fully experienced only. 478-2883 nights, 642-5128 days.

SHOP FOREMAN WITH MANagerial experience for Mercury dealership, profit sharing plan, apply Powell Lake Marina, Box 261 Powell River, 483-4512.

LICENCED LOG SCALER
Upcoast helicopter show. Excellent wages. 7 days on, 7 off. 112-681-1519 Vancouver

BODY PERSON WANTED. Flat rate. Dental, Pharmacare and Life Insurance benefits. Send resume to Victoria Press Box 444.

24 SALES PERSONS AND AGENTS

ADVERTISEMENTS IN THIS CLASSIFICATION MUST COMPLY WITH THE BRITISH COLUMBIA HUMAN RIGHTS ACT

BBTV
Block Bros
Real Estate Career Training Produces Success
Block Bros. will train you in sound proven methods enabling you to quickly reach your desired level of success in prestige selling. A few samples are: the NEW "XEROX" in-depth "Professional Selling Skills" technique, the NEW "In-House" VIDEO TV Training program. Successful, prestigious sales people aren't born, they are created through planned training. Call today. Interviews by appointment only.
Colwood: 478-5561 — T. Kershaw
Blanshard: 386-3231 Don McCallum
Shelbourne: 477-1841 Bob Cullum
BLOCK BROS. REALTY LTD.

WESTMONT
REALTY 1977 LTD 388-4434
SALESPERSONS REQUIRED
We require four licensed salespeople to join our firm. Top commissions, referrals, and complete management assistance should enable you to become a real leader in our profession. For complete details phone 388-4434, or visit our office at 105-920 Hillside Ave. Ask for:
RICK KINNIS OR WILF GEE

SALES CAREER
The Co-Operators
Co-Operative Life Insurance Co.
Co-Operative Fire & Casualty Co.
We are expanding our sales force and require an expeienced sales person for Victoria.
The person who will be interested will be a hard working individual with a sucessful background.
This opening offers all traditional staff benefits, as well as a salary plus commission.
Apply in writing to:
H.H. Krott
The Co-Operators
3618 Shelbourne St.
Victoria, B.C.
V8P5J5. 595-3442.

REALTORS REQUIRED
386-6331
A.E. LEPAGE
WESTERN LTD. REALTOR

DUNSMUIR
388-7868

REAL ESTATE SALES PERSONS REQUIRED
Why not drop in and let us tell you why it would be to your benefit to join us. All discussions in confidence. Call now and make an appointment. Ken Porter — Res. 656-5235.

$800-$1000 PER MONTH TO train with Canadas Largest life insurance company. Phone 382-3145.

24 SALES PERSONS AND AGENTS

ADVERTISEMENTS IN THIS CLASSIFICATION MUST COMPLY WITH THE BRITISH COLUMBIA HUMAN RIGHTS ACT

MANN
T. L. MANN & ASSOCIATES LTD.
REALTORS:
ONLY ONE PRIVATE OFFICE LEFT!
For independent realtor, inquiries in confidence. High-level renumeration for right party. For further information contact:
T.L. MANN 598-5144

OPPORTUNITY '79
Ladies and gentlemen due to expansion and addition of new product lines, national company requires sales personnel for Vancouver and Victoria areas. Applicants must be sales oriented and desires of obtaining a position that offers dignity, stability, financial rewards and opportunities for advancement. Car is necessary. Applicants must be over 21. Call for confidential interview. Empress Hotel 384-8111 Mr. Tansey or Mr. Reynolds, Memorial Gardens Canada Ltd.

COPYTRON
Requires a sales representitive for our Victoria Branch to market our expanding line of copier duplicaters. If you are a self starter, have a proven sales record or excellent work history. Want to make a career in business equipment? Are interested in joining a rapidly expanding company and gaining excellent financial rewards. Send complete resume to Mr. D. Fea, Copytron, 692 Sumas St. Victoria, B.C. V8T 4S6.

MARGETTS & GOWER OAK BAY PROPERTIES LTD.
Requires two licensed Realtors. If you are the type of person who enjoys working in a smaller office with pleasant associates, and have the ability to produce, we would like to hear from you. For a confidential interview please call Alex Gower or Peter Margetts at 592-2407.

WANTED: Persons of Managerial capability and previous retail experience. Knowledge of clothing an asset. Please leave resume at 907 Government St, Attention S. Cummings.

REALTORS TWO REQUIRED
For our new Douglas Street location. All of the regular benefits of a nationwide Trust Company plus the convenience of a private office for a team of two. For details call Stan James, National Trust. 382-8101 or res. 592-3740.

EXPERIENCED SALES PERson required to carry an extensive line of quality wooden toys and novelties. Suitable for someone presently calling on gift, variety, cigar, toy and Dept. Stores. Reply stating lines now carried and territory covered. Send full resume and references to Phillips Enterprises P.O. Box 556, Surrey, B.C. V3T 5B7.

ADVANCED TOP COMMISsions. Sell anywhere, part-time, full-time, sideline. Calendars, ad specialties, printed labels, tapes, ball pens, office supplies, etc. Our 27th year. New Catalogue available. Atco, Box 3772, Ottawa.

A WELL ESTABLISHED W.C. manf. of flock and uniflex lettering reqs. well established sales agent for B.C. Must be well connected with sporting goods stores. P.O. Box 1424, Wpg., Man. R3C2Z1.

PARTTIME SALES PERSONS required for housewares, hardware, and men's wear departments. Please advice qualifications in reply to Victoria Press Box 489.

SALES PERSON REQUIRED for permanent fulltime position in department store garden section, some experience preferred. Advise qualifications to Victoria Press Box 489.

SALESMAN REQUIRED FOR rapidly growing sales organization. Car or van essential. Fantastic income opportunity. Phone Homark Sales Ltd., 595-7111.

25 TEACHERS

ADVERTISEMENTS IN THIS CLASSIFICATION MUST COMPLY WITH THE BRITISH COLUMBIA HUMAN RIGHTS ACT

SCHOOL DIST 72
CAMPBELL RIVER
VACANCY: DIRECTOR OF INSTRUCTION
Effective Sept. 1st, 1979
Applications are invited from experienced educators for a senior administrative position under the direction of the District Superintendant of Schools. Duties will stress the improvement of instruction through professional development activities and evaluation of programs, courses, and personnel.
Preference will be given to those applicants will relavent post graduate studies, elementary and secondary teaching experience plus recent experience as a school principal.
The appointment is for a term of 5 years with an option of renewal and/or reassignment within the school district. Salary is determined by placement on scale plus an allowance of approximately $13,300.
Please forward applications by March 30th, 1979 to
David E.A. Eldred
District Superintendant of Schools
School District #72 (Campbell River)
425 Pinecrest Rd. Campbell River, B.C. V9W 3N9.

BELLA BELLA COMMUNITY SCHOOL
Independent - Band - Controlled
Has openings for September in Primary, Intermediate, Secondary, Special Education and Guidance Councelling
This native Indian Island Community needs experienced teachers with visions and initiative to help us follow a meaningful five year program which includes both established and culturally (revelent) Curriculum (being developed)
New teachers with enthusiasm to share our exciting future will be considered, but preference will be given to those with rural or Indian teaching experience, prepared to except two year contract.
Salaries are on provincial scales. Subsidized housing is provided.
For Vancouver Interviews March 26, 27, apply with detailed resume to Allen Murray, Superintendent, Bella Bella Community School, Box 879, Waglisla B.C. VoT 1Z., phone 957-2391.

SCHOOL DISTRICT #4 WINDERMERE PRINCIPALSHIP
Applications are invited for the principalship of Windermere Elementary School commencing 79/09/01. The school has a staff of 7 teachers and an enrollment of 123 students. The administrative allowance is according to the current teacher contract. Applicants should possess a professional certificate and have experience in elementary teaching and supervision. Please forward applications to Ms. K. S. Granger, District Superintendent of Schools, Box 430 Invermere, British Columbia, V0A 1K0. Closing date for applications 79/03/31.

25 TEACHERS

ADVERTISEMENTS IN THIS CLASSIFICATION MUST COMPLY WITH THE BRITISH COLUMBIA HUMAN RIGHTS ACT

School District 85
Vancouver Island North
Applications are invited for the following position, effective September 1, 1979.
ADMINISTRATIVE ASSISTANT
Sunset Elementary School
Port McNeill, B.C.
80% Teaching
20% Administration
Enrolment—380
Teaching Staff—18
Grades—K-7
Please send information on background, training and references to: District Superintendent of Schools, Box 90, Port Hardy, B.C. V0N 2P0.
Applications close March 16, 1979.

SCHOOL DISTRICT #43 (COQUITLAM)
Applications are invited for a Montessori-trained teacher required for a Primary Class of 6 and 7 year olds. Applicants should have Second Level Montessori training and should be eligible for a B.C. Teaching Certificate. The position is available for September, 1979.
Apply to the Superintendent of Schools, 550 Poirier Street, Coquitlam, B.C. V3J 6A7 (939-9201).

APPLICATIONS ARE INVITED for a temporary appointment as Grade 2 teacher at A.B. Greenwell Primary School. (Grade 2 - 3 with specialty in French and Art). Appointment effective May 1/79 to June 30/79.
Send applications complete with supporting documents to R.W. Huestis, District Superintendent. Box 10, Lake Cowichan, B.C. V0R2G0 before March 23/79.

TEACHERS, SUBS TEMPORARY TEACHERS
Is your future on your mind? Would you like the opportunity to develop additional income and future security witb no risk to your present position? No investment required, part time, income potential excellent and future financial security possible. Reply Box 6211, Victoria, B.C.

26 PART-TIME or TEMPORARY HELP

ADVERTISEMENTS IN THIS CLASSIFICATION MUST COMPLY WITH THE BRITISH COLUMBIA HUMAN RIGHTS ACT

2 PART TIME POSITIONS
VOLUNTEER COORDINATOR
1 day per week. This position requires someone with enthusiasm for volunteer work, ability to involve volunteers, good communication skills, experience in interviewing. Group work and public speaking would be helpful. Salary based on approximately 28 hours per month.
RECREATION COUNSELLOR
10 hours per week. To work with a group of 10-20 adults involving boarding home residents and others in community activities. Someone who is enthusiastic, enjoys involvement with others and has experience in this field. Resume and references to Victoria Press Box 491.

RETIRED OR SEMI-RETIRED experienced bookkeeper required one or two days per week. Reply with references to Victoria Press, Box 368.

PIZZA PIEMAN REQUIRES responsible part-time drivers, weekend nightshifts. Apply 858 Esquimalt, March 13 and 14, 1-4 PM only.

MATURE MANAGER WANTed, preferably couple, for small modern easy-care apartment building. Beacon Hill Park. Will discuss terms. 478-5617.

28 EMPLOYMENT SERVICE

ADVERTISEMENTS IN THIS CLASSIFICATION MUST COMPLY WITH THE BRITISH COLUMBIA HUMAN RIGHTS ACT

DOY OUR LETERZ LUK LIK ETHIS?!
Call Capital House For Prompt, Efficient Computer-Typed
★ Letters
★ Briefs
★ Essays
★ News articles
GUARANTEED LETTER PERFECT
CALL 386-6433
ANOTHER CAPITAL IDEA!
Home of Capital City Realty Ltd.

FOR YOUR EMPLOYMENT NEEDS
Drake Personnel
● DRAKE INTERNATIONAL COMPANY
Call 385-3425

30 SITUATIONS WANTED

SALES EXECUTIVE
Professional background in Consumer Markets, Industrial, Building Supplies and Sporting Goods, over 20 years experience in Sales, Sales and Marketing Management. Seeking sales position Northern Vancouver Island or entire Island. Available for immediate employment. Resume, references available. Residence Courtenay. Victoria Press, Box 453.

SEEKING WORK, EXPERIenced in all phases of Land Registry documentations. Searches, registrations, companies offices and central registry requirements. I would like to specialize for one or two firms only. Will pick up and deliver documents and furnish fast service. Reply to Victoria Press, Box 455.

MATURE YOUNG WOMAN, EXperienced in cashiering, sales, dressmaking, alterations plus office work, is looking for a job where I can utilize one or more of my skills. High pay not of prime concern but work should be interesting. 479-3259 after 5 p.m.

HAIRSTYLIST AVAILABLE
5 years experience in Victoria. Perms, colors, skin care analysis; cuts a speciality. Looking for salon where business is steady. 50% minimum commission. Mellow, harmonious atmosphere a must. Victoria Press Box 478.

FURNITURE FINISHING, touch up work, french polishing in homes. Painting, decorating. 40 years experience. Old Country tradesman, exchange, cash or unwanted articles. 479-4101, 592-7105.

FULLY EXPERIENCED FEmale bartender-hostess available for parties, receptions, private meetings or clubs. Will make full arrangements in bar capacity. 595-2692, 8:30-9:30am or afternoons and evenings.

TRY THE OLD CANADIAN from $6. Handyman, clean ups, cartage, fences, tree topping, limbing, removal, rototilling long grass. You name it. 592-0129, 598-2636.

30 SITUATIONS WANTED

PENSIONER REQUIRES GENeral building or house maintenance, paint, repairs, cleanup, trash hauling, window washing. 383-1570, call before 12 am or after 5 pm.

FULLY EXPERIENCED motel manager, presently employed as such, would like relief work days, weeks or month from November '79 to May '80. 386-8351.

CASUAL WORK: PAINTING, gutters cleaned, lined, repaired. Insulation installed. Chimneys, fireplaces repaired. Home maintenance, 477-9216, 384-0912, Wesley.

I WOULD LIKE TO VOLUNteer to help or work around small dogs, cats, rabbits, in the afternoons, around the Esquimalt area. I am 22. Phone 385-9598 ask for Debbie.

EXPERIENCED HOUSEcleaning, $4.50/hr. 3 hours every Thursday afternoon or every Wednesday only. References available. 383-6191.

EXPERIENCED PRACTICAL nurse, available part time, own car, will give tender loving care, good cook, have excellent references. 384-1302.

MAUDE'S MAIDS
Home, office cleaning by teams. Fast, thorough, weekly, biweekly, occasional service. 384-8694.

EXPERIENCED COUPLE TO manage apartment block in Victoria. Reply to Victoria Times Box 306.

CARPENTRY WORK, VAN conversion, insulating and panelling, by hour or contract. 478-8588.

UNEMPLOYED ENERGETIC young man will trade services, gardening, cleanup, carpentry, for money or goods. 386-0769

EXPERIENCED BOOKKEEPer will do books for small business monthly at reasonable rate. 479-2488.

NEED WORK, CARPENTRY, painting, paperhanging. No job too small. Reliable. Hourly or contract. 652-1614 evenings.

HARD WORKING MEN DO roofing, painting, moving, hauling, cleanup, renovations, gardening, odd jobs. New number 388-4610.

EXPERIENCED COUPLE with all trades, would like to manage large apartment, townhouse or trailer court. 112-596-9620

EXPERIENCED FRONT END loader and cat operator. Willing to work shifts or weekends, full or part time. 384-5605 after 4.

EXPERIENCED MATURE concrete inspector. Commercial, industrial, municipal projects. Victoria Press, Box 469.

MATURE LADY WANTS housecleaning work. Also light moving or delivery jobs. References. After 5, 385-5069.

LIGHT MOVING, CLEAN UPS, gardening, hauling, window cleaning, reasonable rates. 388-9135, 592-0272.

I'M FOND OF BEING WITH old People. I'm willing to cook, clean, be company, massage, pray with etc. Sunflower 383-3261.

NONDRINKING, HARDWORKing couple will caretake country home for small renumeration. 656-6330.

CEMENT WORK, SMALL JOBS, sidewalks and driveways. Free estimates. 477-3775.

TWO STRONG BROTHERS CAPable of doing various work, $4 minimum. Reliable. Please phone 384-3236.

DUTCH GARDENER WANTS gardening work. Pruning. 388-6529, 479-2968.

CLEANING PERSON AVAILable. Reasonable, dependable, thorough. Phone 385-6152.

WILL DO HOUSEWORK WEEKly or bi weekly. $3.50 per hour. 385-9805.

FOR SMALL BUSINESSES. EXperienced bookkeeper-receptionist. Valerie, 382-2415.

FULLY QUALIFIED BAR MANager and cook, will relocate, available immediately. 478-4218. Victoria.

EXPERIENCED HOUSEKEEPer, own transportation, references. $5 per hour. 595-2653.

YOUNG WOMAN WANTS housework in Jubilee or Oak Bay area. 598-5218.

YOUNG MAN NEEDS WORK; delivery, gas station, roofing, anything. 383-8972.

HOUSECLEANING DONE WITH loving care. Efficient team work. 388-9135, 592-0272.

HOUSECLEANING HELP done with efficiency and Love. Call Sunflower 383-3261.

HOUSECLEANER, EXPERIenced, reliable. Preferably Metchosin Colwood area. References. 478-0793.

HARD WORKING FEMALE with diverse office and medical skills. 592-4239.

CLEANING LADY NEEDS work. 386-1710.

RELIABLE CHILD CARE, MY home. James Bay. 385-0393.

CLEAN DEPENDABLE HOUSEcleaning lady. 382-3066, 478-8128.

PAPER HANGING
And interior painting. 479-7816.

RELIABLE WORKING MAN for hire. Phone 384-3236.

MECHANICAL WORK DONE reasonable rates. No job too big or small. Phone 652-1722 or 478-0882.

EXPERIENCED PAINTER, need work, interior and exterior, Plaster repair. 592-7137.

33 BANDS, MUSICIANS AND ORCHESTRAS

LEAD GUITARIST AND KEYboardist wanted-male or female. Must be willing to work extremely hard and able to relocate. Serious inquiries only. For more info phone 724-0305.

VERSATILE PIANIST NEEDED to accompany established singer/entertainer. Must read/fake/transpose and have sense of humour. 384-4842.

GUITARIST WITH VOCALS, 12 years experience in rock, funk and country. Looking for group or casuals. 386-8969.

34 PRE-RECORDED MUSIC

SPINKY'S
Spinky's Mobile Disco Ltd.
"We play what YOU want."
656-1652.

CANDU
ENTERTAINMENT SERVICES
384-5521.

CJR
Canned Music
Reasonable 382-3811, 598-4717.

MUSIC BY ISLAND EXPRESS
Reasonable rates, 385-5669.

VARIETY MUSIC SERVICE
Any place & every taste 474-1433.

HUD SOUND LTD.
Music is our business 721-3431.

MUSIC MAN CANNED MUSIC. Give us a call. 479-8043.

36 BUSINESS SERVICES AND DIRECTORY

Accounting

ACCOUNTANT OFFERS professional services to small businesses and corporations. Financial statements—tax returns— personal returns. Reasonable. D.N. Lane 382-9920 mornings.

INCOME TAX, PERSONAL, small businesses, rentals, child tax credit, capital gains, etc. Full accounting services. Mr. McPherson 479-4541.

36 BUSINESS SERVICES AND DIRECTORY

Accounting

INCOME TAX
Low rates. Curt Delain Ltd., 382-9715.

BOOKKEEPING AND ACcounting for small businesses, 20 years experience, reasonable rates. 658-8872.

INCOME TAX RETURNS COMpleted, for information phone 386-3616.

Appliance Repairs

ABC ELECTRIC, 382-7221
Tele-Tech Appliances, 385-6783
831 YATES ST.
COLWOOD APPLIANCES
746 Goldstream, 478-9222

Appraisals

Lansdowne Prop. Ltd.
APPRAISALS
2518 Estevan Ave. 592-2431

P. G. JACKSON LTD.
Real Estate Appraisals
(450) 1070 Douglas 388-9102

Babysitting

MOTHER WITH 3 YEAR OLD daughter would like to babysit girl of similar age, part time preferred, Carey Road area. 479-4563.

WILL BABYSIT YOUR CHILD in my home, hot lunches and outings, two houses from Happy Valley School. 478-1302.

MOTHER WITH SMALL CHILD will care for child in my home, Prospect Lake area. 479-8871.

LOVING CHILDCARE, MY home, part or full time. Camosun/University area. 595-8464.

DAYCARE, MARIGOLD AREA, positive family environment, hourly and daily rates. 479-1803.

WILL BABYSIT IN MY HOME, any age, Oak Bay. 592-7137.

LOVING RELIABLE DAYcare, Fairfield area, 383-4244.

WILL BABYSIT IN MY HOME, Cloverdale area. Phone 386-0519.

WILL BABYSIT, MY HOME, any day. Gordon Head area. 477-8937.

Brick Layers

SCANDINAVIAN QUALITY MAsonry. Bricks, blocks, tiles, slate, barbecues, repairs and new construction. Erik 383-4025.

Carpets and Linoleum

BEAVER HOME CENTRE
1581 Hillside 595-1225
Full Range Of Carpet and Resilient Flooring At Competitive Prices
Expert Installation Available
See Our New Line Of Commercial Flooring
For Many Special Buys "Buy Better At Beaver"

EDGAR and MINER
650 HILLSIDE 388-6208
Carpets and Custom Draperies
"A PROFESSIONAL APPROACH WITH GUARANTEED SERVICE"

HOURIGANS
CARPETS AND LINOS LTD.
FLOOR COVERING SPECIALISTS
715 PANDORA AVE. 386-2401

GUARANTEED INSTALLAtion, carpets, lino, seamless floors (Torginol) sundeck coatings, commercial or residential, 652-2139.

CARPETS AND LINO INstalled, reasonable rates, free estimates. Phone 384-1656.

CARPETS & LINO INSTALLED
We lay the best and fix the rest. 479-0782.

WILL INSTALL CARPET AND lino. Reasonable rates. Call Bob 477-7886, 388-0953.

HIRE A TRUE CRAFTSMAN for your flooring needs. Competitive. 479-5003.

UPER CHEAP FOR CASH, journeyman carpet layer. 6-8 pm. only 384-6818.

Carpenters

HOUSE DOC-TOR
Still here, still taking pride in our work. No cheap jobs, just quality from concrete to finishing. Independently owned. Call Stan, 383-4929

F. J. CONSTRUCTION. ALL sorts of carpenter work, additions, alterations, finishing, framing, etc. Private and commercial. Free estimates. Call Fred Jorgensen, 642-3075.

JOURNEYMAN EXPERIenced in finish, framing, concrete, additions, renovations, repairs and sundecks. Free advice call Al 478-4750.

STEPS BUILT, NEW OR REpaired, roof repairs, and painting. Business in Victoria since 1950. Licensed and references. Phone Henry anytime 598-7616.

TRY ME
Eager young Journeyman carpenter. House repairs and renovations. Concrete work and framing. 384-7883.

ISLAND FRAMING
Residential and commercial framing, custom homes. 652-3572

RELIABLE. REASONABLE. Remodeling and repairs, alterations and additions, basement rooms. 477-7382 after 5 pm.

ENGLISH CARPENTER
All phases of carpentry, basements, additions, alterations, etc. Contract or hourly, 652-1485.

VERSATILE HOME MAINtainer, carpentry, renovations, cabinets, painting, papering, quality work. Adam, 385-3090.

JOURNEYMAN WILL DO CABInets, finishing, renovating or whatever. Hourly or contract. 656-2344.

CUSTOM CARPENTERS
Specialists in finishing carpentry, cabinet work, renovations and sundecks. Ask for Terry 595-6046.

ANY HOME IMPROVEMENTS, experienced carpenters, additions, renovations, framing, sundecks. 384-4018.

DOES YOUR OLD WOODEN furniture need a face lift? Free estimates. Phone 595-4668, Kerry.

PERMA CONST. LTD.
FREE ESTIMATES, 384-2323

WIRING, PLUMBING, CARpentry etc. All trades. R. Kirkpatrick. 479-9539.

COMPLETE REMODELLING AND ALTERATIONS
Call M. O'Connor, 478-8591.

EXPERIENCED CARPENTER will do any repair job or renovations. Phone after 1, 477-7762.

LUBBERTS WOODWORKING
All phases of finishing carpentry and cabinet making. 385-2373.

FOR THAT SPECIAL JOB, KITchen, bathroom, any room or addition call George. 592-0161

KITCHEN, BATHROOM REmodelling, all kinds of carpentry and repairs, 652-3633.

QUALITY FRAMING CREW, winter rates, references. 656-2164 or 656-3460.

36 BUSINESS SERVICES AND DIRECTORY

Carpenters

CARPENTRY AND RENOVAtions, panelling a specialty, $7 hour. 656-1394, 652-4876 Terry.

ALL ASPECTS OF CARPENtry, renovations and demolitions. Free estimates, 382-2630.

SMALL JOBS A SPECIALTY.
Call 598-2920

FINISH CARPENTERS, BY hour or contract. 386-9517, 478-7343.

Cabinet Making

LET US HELP YOU
Redesign your kitchen, bathroom, rumpus room, addition or renovation. Work guaranteed. Almi Construction Ltd, 383-6908 or 388-5001.

CUSTOM CABINETS, KITchens, bathroom vanities, etc. For quality work and free estimates. Steve 478-1106.

EUROPEAN CARPENTER
Custom kitchen designed and built. Bookcases finishing etc. Norman 479-7874.

Cleanup Service

479-6112
4 BROTHERS-ALL AREAS
FREE ESTIMATES ANYTIME
NO CHARGE AND UP
Yard, Basement, Garage, Etc. Hauling and Bobcat Service.

COMPLETE SPRING CLEANup. Now is the time for yard, basement, garage and attic cleanup. Saleable goods may be accepted as part payment. Free estimates. Low rates. 388-4678.

NO CHARGE AND UP
Two young responsible men have large truck. Basement, attics, composts, etc. Very reasonable. Bob's 386-2451, 478-8789.

WILL CLEAN YOUR BASEments and yards for what have you, also will buy batteries, brass, copper and bricks for fair price. Call 383-5901 anytime.

REASONABLE CLEANUP. Yards, basements, etc. also hauling, free estimates. 479-5823, 656-5671.

MAN WITH TRUCK, HAULING, yards, composts, garage and basement cleanups, reasonable, 386-7819.

SPRING CLEANING. EXPERIenced trustworthy personnel. Free estimates. Call now, 385-4805

CLEANUP MAN AND EMPTY truck looking for work, reasonable. 385-7965.

HAULING AND CLEANUPS. Basement, yard, compost. Free estimates. Eugene's, 383-3528.

CLEANUPS, BASEMENTS, attics, yards, composts, and junk hauling. 658-5406.

MAN TO DO CLEANUPS OF basements, and yards, hauling and other jobs. Doug, 595-4219.

CLEANUPS AND HAULING, man with ¾ ton truck, reasonable. 479-7848.

WILL PICK UP ANYTHING BIG or small. Call Paul, 478-6832.

Cement

G AND R CONCRETE FINISHers, all type of concrete work. No job too small. 383-8985 after 4. 388-9820.

FORMS, CEMENT WORK, steps, foundations, sidewalks, etc. Steve Laszlo, 479-4756.

CEMENT STEPS, SIDEWALKS, retaining walls. No job too small. Reliable. Phone 652-1614.

FOUNDATIONS, WALLS, patios, etc. 386-9517, 478-7343.

Contractors

CRAFTSMANSHIP
Architectural Designer and master builder seek residential or commercial project. We are certified, registered and efficient. 37 yrs. exp. Your satisfaction and my service guaranteed. Reasonable, will travel. Victoria Press, Box 346. 629-3418, evening, collect.

WHEATON CONSTRUCTION LTD.
General Contractors
Building Consultants
385-5702

SHARPLES CONSTRUCTION
Framing, finishing, basements, sundecks and renovations, septic tank installations, driveways and underground services. For estimates with no obligations phone 479-8074.

FARMER CONSTRUCTION
Design — Renovations
388-5121

ROY STOCK CONST.
General contractor.
All types-big or small.
Free estimates. 479-8317.

PATTERSON CONSTRUCTION Ltd, residential and commercial, renovations and additions, rec rooms, sundecks, concrete work. 386-6301.

T.&C. BUILDERS LTD.
Framing
385-5293 385-8587

ISLAND FRAMING
Residential and commercial framing, custom homes. 652-3572

RENOVATIONS, SPECIALIZing in sundecks, bathrooms, rumpus rooms, kitchens. Including major additions. 478-9706

K. HEYDE CONSTRUCTION Limited, framing, finished, siding, renovations. 479-5640, after 6 pm.

CLARK'S CONSTRUCTION
Custom homes, framing, residential, commercial, additions and renovations. 479-5020.

FRASER CONSTRUCTION LTD
Custom homes, renovations, additions. 592-9670.

QUALITY FRAMING CREW, winter rates, references. 656-2164 or 656-3460

WIRING, PLUMBING, CARpentry etc. All trades. R. Kirkpatrick. 479-9539.

DF MCLEAN AND SONS
Free estimates, 479-6468.

Carpet Cleaning

THE ONLY "steam" carpet cleaner with the Vibrating Brush.

A & C Equipment 1885 Fort St.	598-6551
Saanich Rentals Ltd. 3772 Shelbourne St.	477-6908
Old Country Rentals 2920 Bridge St.	386-1371
Cadboro Bay Hardware 3825 Cadboro Bay Rd.	477-4233
Carlton Cleaning 3490 Saanich Rd.	385-4841
Colwood Rental Centre 1818 Island Hwy.	478-9545
Brentwood Hardware 7103 W. Saanich Rd.	652-2822
Sidney Rentals 9773 5th St.	656-5541
Sooke Equipment 6626 Sooke Rd.	642-5841
Duncan Cowichan Rentals Ltd. Trans Canada Hwy.	748-1431

SPRING SPECIAL
Any size living room and dining room, $49.95.
GARDEN CITY CARPET CARE LTD
385-3912

RON'S CARPET CLEANING
9c a square foot. 384-6110.

Ceramic Tiling

CERAMIC TILE
Experienced tile setter, reasonable prices, free estimates and design assistance. 386-2812, 386-0972.

36 BUSINESS SERVICES AND DIRECTORY

Drafting

FEASIBILITY, DESIGN AND complete drawings prepared for all types of residential and commercial buildings. 477-5439, 383-7485.

Dressmaking

SUPERIOR VALET SERVICE. Suits, dresses, drapes, formals. 616 Admirals. 383-3211

PROFESSIONAL DRESSMAKing. Resonable. Please call Betty, 384-4676.

Draperies

B&E
FLOOR COVERING LTD
DRAPERY
CUSTOM AND CONTRACT
382-2116

HOURIGAN'S
Floor Covering Specialists
CUSTOM DRAPERIES
—Bedspreads—
PROMPT IN-HOME SERVICE
715 PANDORA AVE. 386-2401

Drywall

"SPRAYMAN"
Specializing in all types of texture ceilings and wall, satisfaction guaranteed. 652-3601.

BOARDING, TAPING, SPRAYing, insulation, new and renovations. 20 years experience, free estimates, 652-2815.

WANT SMALL JOBS AND RENovations done? Will do drywall (boarding and taping) insulation, etc. Call Steve 479-6849.

HOLLANDIA DRYWALL
Complete dry wall service. Please phone 479-7641.

FOR A SUPERB DRYWALL job, at reasonable rates phone 652-5752.

DRYWALL, NO JOB TOO small, guaranteed workmanship. 598-6872.

Electrical Contractors

OLDER HOMES REWIRED — NO down payment. We finance at bank rates with approved credit. EDDY'S ELECTRIC—385-7666

DO YOU HAVE SMALL ELECtrical wiring jobs? No one is interested? Please call evenings, 652-5809.

LICENSED ELECTRICIAN specializing in residential wiring and electric heating. 477-1188.

RESIDENTIAL AND COMMERcial wiring, electric heat. Phone 477-5096.

LICENSED ELECTRICIAN will do new wiring, rewiring, stove repairs, 479-9765.

COMPLETE RESIDENTIAL wiring, service changes, electric heat. Free estimates. 386-7955.

JOHN THE HANDYMAN, JOURneyman electrician, phone 382-8728

QUALIFIED ELECTRICIAN, additions, renovations, reasonable, 656-6847.

WIRING JOBS, SERVICE calls at prices you can afford. 656-5294

ELECTRICIAN, FREE ESTImates. Call Bernie 386-1094.

SMALL JOBS, REASONABLE rates. 595-1284

Excavating

EXCAVATING, LAND CLEARing, road building, demolition, sand and gravel equipment rentals. 24-hour service. Radio controlled.
O.K. Trucking Co. Ltd.
Bus. Off., 2840 Nanaimo, 386-3414
Dispatcher, 2720 Turner, 382-6136

ROBERTSON'S EXCAVATING Track machine with backhoe. Roads, basements, backfilling. 595-8530.

4 BROTHERS—ALL AREAS
Leveling, Back Filling, Bobcat Service, Backhoe, 479-6112.

Flooring and Sanding

M & M FLOOR
COMPLETE FLOOR CENTRE
Hardwood, Carpets and Linos
532 William St., 384-0343
Nights: Al, 386-3078
Mike, 652-4308

Fencing

ISLAND CHAIN LINK
Fencing in wire or wood
Small jobs a specialty
477-0332.

EUROPEAN CRAFTSMAN, ALL types of fencing and repairs. Guaranteed work. Gordon Head, 721-3759.

FENCE BUILDING, REASONable rates. Free estimates. Guaranteed work. 388-7097. 384-0764.

ANY STYLE FENCING, BUILT or repaired, reasonable rates. 382-2732, 382-0643.

Furniture Refinishing

FURNITURE REPAIRS AND restorations. Will convert old objects into new and interesting pieces. Quality workmanship. For free estimates call Michael Lane, 383-2755.

Gutter Cleaning and Repairs

G.R. STEWART HOME IMprovements Ltd. 5" continuous gutter. Wooden gutters refurbished. 479-7086.

GET READY FOR SPRING. Cleaning, repairs, painting, etc. Very reasonable, all work guaranteed. 388-4295.

5" CONTINUOUS GUTTERS, special contractor rates. IRWIN INDUSTRIES, 382-5154. Free est.

Gardening

QUALITY LANDSCAPING LTD. Tree and rose pruning, gardening; maintenance and cleanup. New lawn preparation and maintenance; power raking. Monthly rates or yearly contracts, reasonable prices. 30 yrs. experience, free estimates. 478-1684, 478-4216.

CERTIFIED AND REferenced gardener seeks all types of maintainance and landscape work. Call 595-3809.

WOMAN GARDENER, SPEcialty flowers, will redesign and maintain flower beds and borders. Reasonable rates. 598-1024.

POWER RAKING, PRUNING, all phases, rubbish removal. Garden cleanup. 479-4067 after 6

GET READY FOR SPRING
Garden rotovating
No job too small 478-8275

EXPERIENCED DUTCH GARdener, maintenance, cleanups, hourly rates, 385-6601.

RELIABLE FATHER AND SON, gardening service. Phone anytime. 479-0075, 386-0758

INTEGRITY GARDENING
479-0240.

36 BUSINESS SERVICES AND DIRECTORY

Gardening

DUTCH LANDSCAPERS. Pruning of trees, trimming, planting. Government certified spraying, designing, cleanups, rock walls, etc. Free estimates. 478-1023.

RELIABLE GARDNER FOR pruning and spraying fruit trees, trimming Evergreens, shrubs and hedges, power raking, aeroating, garden cleanup, maintenance a speciality. 478-6781.

CREATIVE LANDSCAPING
Spring Cleanups, spraying, pruning. Residential, commercial. Free estimates. 30 years experience. Dutch Horticultural background. 477-7882 or 479-8506.

HARVEYS GARDEN SERVICE
Experienced Chinese Gardener. Pruning, spraying, new lawn, power raking, aerating. Garden design, redesign. 384-8621, 479-7078

4 BROTHERS — ALL AREAS FREE ESTIMATES ANYTIME Rotovating, yard cleanups, lawn maintenance, new lawn preparations. Bobcat Service 479-6112.

CUSTOM GARDENING
Light tractor work, front end loader, leveling, rototilling, lawn care for larger areas. 656-7119.

VAN HUET GARDEN MAINTEnance. Power raking, aerating, pruning. Complete maintenance, residential or commercial. 595-4766.

GARDENING
Weeding, edging, pruning, and all your gardening needs. Phone Bob Green, 385-0591 for a good job at good rates.

SPRING CLEANUP
Clean up, pruning, etc. Gardening year round by contract, G. Barta, 474-2680, 474-2049.

TREES, ROSES, PRUNED, ORnamentals trimmed, certified sprayer, garden maintenance. 383-8363.

EXPERIENCED GARDENER, clean-up and maintainance, $3.75 per hour. 477-7532.

GARDEN CARE. PRUNING, fruit trees, ornamentals, hedges, spraying, cleanups. 25 years experience. 652-3758.

FOR GENERAL GARDENING and lawn maintenance please phone 479-8961 evenings. (City preferred).

Hauling

FAST RELIABLE HAULING and cleanups, trees removed. Call for free estimates, 721-3355 Victoria.

4 BROTHERS 479-6112
Cleanups, Bobcats, sand, gravel, bark mulch, hog fuel, etc.

¾-3 TON DUMP. CLEANUPS, commercial and residential. Anytime 385-7965.

Handymen

FREE ESTIMATES GIVEN ON all types of renovations. Electrical, plumbing, sundecks, basement conversions, painting and fencing. No job too small. 385-3764.

SUNDECKS, CARPENTRY, kitchen, rec room and bathroom alterations. Household plumbing and repairs. Free estimates. Ron, 479-9716, 479-7503.

HOME REPAIRS, PLUMBING, carpentry, etc. Labour, $6 per hour. 383-9458, 5-10pm weekdays, 8-12am Saturday.

Home Improvements

CLARKE DOORS LTD
542 Hillside Ave
386-8861
BUILDING OR RENOVATING? Try our BEAUTIFUL CEDAR DOORS.
We also supply and install metal or wooden overhead garage doors.
Interior doors and bifolds also available.

SOMERSBY
Manufacturers of custom millwork wood windows, frames and doors. Finished lumber and mouldings, sanding and resawing. Now open Saturdays 9-12.
Cr. Hillside and Bridge 388-6645

SLUGGETT & BROWN JOINERY
Wood Windows, Doors, Frames
526 DISCOVERY ST. 382-3011

REMODELLING AND REpairs. Kitchens, basement rooms, stairways, mobile homes. Phone 477-7382.

BATHROOM REMODELLING and all renovations, 20 years experience. Call John 479-0695

COMPLETE REMODELLING AND ALTERATIONS
Call M. O'Connor, 478-8591.

Janitor Service

FAMILY TEAM WILL CLEAN, equipped for commercial, residential. References. 386-7490.

Landscaping

CREATIVE LANDSCAPING
Designing and redesigning. Artistic layouts. Free estimates. Residential, Commercial. Spring cleanups, spraying, pruning. 30 years experience. Dutch Horticultural background. 477-7882 or 479-8506.

Barker Landscaping
Lawn specialists, natural stone work, slate, general layout and design. Ideas, sketchings, complete garden maintenance. Free estimates. 595-8323.

New Lawn Specialist
All phases of landscape design. Tractor service. 13 years experience. Call Beautiful Gardens. Free estimates. 595-2500.

HARVEYS LANDSCAPING
Experienced Chinese Landscaper. New lawns specialty, designing, redesigning, Commercial, residential. 384-8621, 479-7078

QUALITY LANDSCAPING LTD.
30 years experience, all phases, low prices, free estimates, 478-1684, 478-4216.

4 BROTHERS — ALL AREAS FREE ESTIMATES ANYTIME New lawn preparations, rototilling. Bobcat Service 479-6112.

BOOK NOW FOR YOUR NEW lawn in Spring. Valley View Landscaping, 478-6781.

Moving

DRUM CARTAGE
The moving specialists. Pianos, antiques, heavyweights. Storage facilities, packing and crating. Reasonable rates, free estimates. Call 383-9861 and save $$$.

FRANKS MOVING & STORAGE
Moving and pickup and delivery service, small truck $16 an hour, large truck $20 an hour. 382-5275.

MOVES AND DELIVERIES. EXperienced, efficient, insured. Eugene's, 383-3528.

NO MOVE TO SMALL. CALL for free estimates, 721-3355 Victoria.

STORAGE LOCKERS, $10 PER month and up, phone 388-5714.

LIGHT DELIVERY SERVICE $8 a call 592-7068.

Masonry

STONE WORK, FIREPLACES, retaining walls, facings. Good workmanship guaranteed, 477-3775

25 YEARS' EXPERIENCE, ALL types brickwork, phone Doug anytime, 479-5975.

36 BUSINESS SERVICES AND DIRECTORY

Masonry

FIREPLACE FACINGS, ANY type of stonework, top quality, reasonable. John 477-1727.

WE DO ANY KIND OF STONEwork and landscaping. Phone 386-0731.

BRICK AND BLOCK, BIG OR small, fireplaces, facings, veneers, repairs. 598-1618.

Miscellaneous Service

SURPLE DESIGN WORK
Silkscreen, graphic design, T-Shirts, fabric, posters, decals, low prices. Shawnigan Lake, 743-4125.

SAWYER SHARPEN SCISSORS
840 Fort St. 388-6228

Plumbing and Heating

DAVID'S PLUMBING
Emergency service, HW tanks, plumbing repairs, sewer cleaning, 386-8881.

JIM MCGREGOR REPAIRS and alterations, apartment maintenance, OAP discounts. Guaranteed. 385-9239.

ANY TYPE OF PLUMBING reasonable rates, reliable plumber. 24-hour service. 477-5742.

REPAIRS AND RENOVATIONS, 18 yrs. experience. Low rates. 24 hour service. 652-5813.

HOUSEHOLD PLUMBING, major minor repairs. Fast, reasonable. References. 478-1841.

Painters and Decorators

CLARK AND PATTISON PAINTING CONTRACTORS LTD.
Specializing in sand blasting, spray painting, wall coverings and special coatings.
"We Cover The Island"

Victoria	384-8831	384-0443
Nanaimo		754-9321
Courtenay		336-2296

DOWSON PAINTING CONTRACTOR
Residentail Commercial
WORK GUARANTEED
Free estimates. 385-6042.

W.E. FERRIDAY PAINTING, interior and exterior by experienced tradesman. No job to small, reasonable rates. 384-1513 days, 477-2843 evenings.

IF QUALITY AS WELL AS price is important. Call Specialty Painting at 595-4424 for a painting estimate. Fully QUALIFIED with solid REFERENCES!!!

PAINTING AND DECORATING, reasonable rates, satisfaction guaranteed. Terms. 595-4905, 479-2473.

QUALITY PAPERHANGING and painting, immediate friendly service, low rates, free estimates. 478-0992.

WHY WAIT FOR SPRING? Call me now, interior, exterior painting done with quality and care. Luis 384-6104.

ROB ROY PAINTING, INterior, exterior. Reasonable rates. Free estimates. 385-4505, 595-2605.

PAINTER AND DECORATOR. Free Estimates. With 18 years experience. Guaranteed job. 598-8240.

CLEAN CAREFUL PAINTING done reasonably. Sam Burrowes 385-2820, Harold Simpson 386-7097.

EXPERIENCED PAINTER, need work, interior and exterior. Plaster repair. 592-7137.

OAK BAY
Painting and papering for 3 generations. 598-5824 after 6 pm.

INTERIOR AND EXTERIOR painting, prompt attention. Phone Joseph Highton 477-2839.

INTERIOR, EXTERIOR PAINTing done, free estimates, reasonable rates, references. 383-5183.

INTERIOR WALLS, LATEX only. 75¢ per foot plus paint at my cost. Denis 592-9623

SEMI-RETIRED PAINTER, clean tradesman, equipped. 477-2555.

DF MCLEAN AND SONS
Free estimates, 479-6468.

SEMI-RETIRED, QUALITY work. Albert Roberts, 388-5651.

Plasterers

FRIEDRICH PLASTERING and stucco. Patching specialists, older home "renewal." 656-2064.

COLEMAN PLASTERING
Quality lath and stucco. 478-9976.

STUCCO AND PLASTER patching. 30 years experience. 477-1681.

STUCCOING, PLASTERING and drywall. Jimmy's Plastering, 478-1118. Evening calls welcome.

Roofing and Siding

ROOFING
Reroofing and new construction, all work guaranteed, reasonable, phone Chuck at 474-2875 after 6pm.

IRWIN INDUSTRIES. Solid vinyl siding, soffit 5" continuous gutters. Free estimates. 382-5154

PARKER JOHNSTON LTD.
1855 BLANSHARD. 382-9181
"Roofing Victoria Since 1935"

ALL TYPES OF ROOFING AND repairs, call Mel at 474-1839 anytime.

CEDAR SHAKES, ALL TYPES, available, inspected. 477-5655.

APPROXIMATELY 2½ CORD, 18" cedar blocks for shakes, 478-9486.

Stucco

STUCCO
New homes or older homes, phone Mike 478-8775.

Tailors

LEATHERWEAR ALTERAtions, repairs, remodelling, cleaning and dyeing. Elley's Leather Fashions, 738 Johnson, 383-7834

OAK BAY TAILORS
Tailoring, alterations, ladies and mens quality leather alterations.
1826 Oak Bay Ave. 598-4131

SUPERIOR VALET SERVICE. Suits, uniforms, formals. Business and pensioner rates. 616 Admirals. 383-3211

BRITISH CUSTOM TAILORS
1311 BLANSHARD 383-2632

Telephone Answering

DO YOU — Miss important phone calls?
ARE YOU — Losing business?
Call CAPI-TEL
★ Professional Operator
★ Reasonale Rates
★ 24-hour Service
CALL ANN, 386-6433
Another Capital Idea!
Home of Capital City Realty Ltd.

Tree Service

HAMBROOK TREE MAN, ROTO tilling. Pruning and removal: hedges, trees, shrubs, reasonably. 384-5296.

THE TIME TO PRUNE IS NOW
PHONE 479-8525
Greenleaves Tree Preservation
ESTABLISHED 17 YEARS.

36 BUSINESS SERVICES AND DIRECTORY

Tree Service

TREE SERVICE, BIG, SMALL. Uncle Ken, personalized service.385-6782.

CUSTOM FALLING & TOPPING. "Tree Specialists." Fully insured. 385-7013 anytime.

SKIP'S TREE SERVICE, FREE estimates, insured, experienced work. 479-5342.

PRUNING, TREES, ORNAMENTALS, roses. Certified sprayer. Large or small. 383-8363.

BIG WIND TREE SERVICE low rates 388-6115

ISLAND TREE SERVICE LOW rates, fully insured, dependable. 386-3047, anytime.

Upholstery

ACE UPHOLSTERY
477-0455
Quality workmanship. European craftsman. Free estimates.

Window Cleaners

IN TOWN, OUT OF TOWN WINDOW washing. Call 383-1570 before 12 am daily or after 5 pm.

WINDOWS WASHED, AVERAGE house, $12. 478-9461.

38 TRAVEL

GOING TO MAUI?
Kaanapali Beach
Condominiums $30 per day U.S. funds, summer rates, May 1st to Sept. 30th 79. All the comforts of home. Call 479-7117 before 5 pm or 382-7642 after 5 pm and weekends. Ask for Percy or leave message.

MAUI—BEACH FRONT
DELUXE 2 BEDROOM, FULLY FURNISHED CONDOMINIUMS. PLENTY OF RECREATION AND MILES OF SANDY BEACH. WEEKLY AND MONTHLY RATES — AVAILABLE APRIL. BOOK EARLY. 383-4124.

Heart Of Waikiki
Beautifully furnished 1 bedroom condominiums. Off season rates commence April 15th - $210 and $230 per week
Call Collect
HARWOOD AGENCIES
112-681-3401

HOLIDAY EXCHANGE
British couple with two small children require from June 16 to July 7 use of house and/or camper in exchange for luxury six-berth caravan South Coast Brittany, France. Write: Hargreaves, Whitelands, Rainow, Macclesfied, Cheshire, England.

RENT A CONDO OR A HOME
In Hawaii, Mexico, So. Calif., Arizona, Las Vegas and other resort areas. Call 112-800-661-1320.
INT'L. CONDO RENTAL AGENCY

MAUI
Deluxe 2 bdr. fully furnished condominium located on a safe sandy beach. Available March 8th on.
OK Trucking Co. Ltd. 386-3414.

HAWAIIAN VACATION, $471 includes flights on Wardair, 14 nights, transfers, etc.
Western Canada Travel Service
729 Johnson 382-6160

MAUI-ROYAL KAHANA, large 1-bedroom condominium on beach, tennis, all ammenities. Available after June 1. 658-8880.

MAUI KIHEI, DELUXE ONE bedroom condominium, safe sandy beach, pool and tennis. Available April 1 on. 652-2030

39 PERSONALS

SOMEWHERE IN VICTORIA, there must be the right man for me - we just haven't met. He is between 35-45, 5'11" or over and has reached, he feels, a comfortable financial level. He has humor, fine sensibilities and earthy vitality. He prefers the pleasures of home life, books and outdoors. He is missing the spirited awareness of a most attractive, refined 38 year professional woman, and could freely enjoy the attentions of her initially reserved but very affectionate nature. Detailed replies only. Victoria Press Box 492.

If your child is in care (s)he is receiving help.

Are you??

The Natural Parent Group offers

—mutual support
—understanding
—encouragement

Info: natural parents
—Joyce 386-7410
—Dorothy 479-3108

STEP-PARENTS

A series of six informal discussions will be held on Wed. evenings beginning Mar 21. The focus will be on the special difficlties of families where one or both parents have children from a previous union. For info call Faith Magwood, 598-5121, Ministry of Human Resources — Capital Region.

FEBRUARY WAS MY FIRST month in Canada. March I hope to develop good rapport with an un-Victorian Victoria woman, 31, 6', 185, supervisor. Passions-outdoors, photography, Pacific coast, reading, blues, jazz. Have long hours, so if not in, feel comfortable to leave message as to how I may return your call. Lewis, 382-2151, ext. 517. Victoria Press Box 423.

MAN, 29, SLIM, NON-SMOKER, social drinker, likes skiing and outdoor activities, music, dining, etc. Living, working in Duncan. Would like to meet compatible woman for companionship. If you might be the one, let's meet. Phone number please. Victoria Press, Box 462.

ATTRACTIVE, INDEPENDENT widow, university graduate, good homemaker, gardener and traveller tries to reach in this way a tall, financially secure gentleman of integrity, 65-70 to make the last turn of the road the best. Victoria Press Box 472.

MIDISLAND DIVORCEE, NON-smoker, social drinker, some means, sense of humor, loves camping, fishing and travelling, country and western music, seeks Mid-Island lady 50-55. Photo appreciated. Victoria Press, Box 485.

ATTRACTIVE BUSINESS owner wishes to meet and live together in own city home slim, age 32-38 nice woman, prefer from Europe-Japan. I will give you full financial security. Picture if possible. Victoria Press Box 458.

WOMAN, 25 WISHES TO BEfriend natural kind of guy, honest and loves outdoors, walking, talking, lots of laughs; plays, concerts, galleries. age 24-30. No disco or TV enthusiasts, please. Drop a line, photo if you like. Victoria Press Box 495

WELL EDUCATED, REFINE, tall 50 year old professiona woman, management level, at home in professional and diplomatic circles wished to meet a male with similar background. Victoria Press Box 459.

HOW IRONIC THAT MANY concerned about the seal pup hunt are indifferent to abortion silently but steadily going on around them every day. Surely this is a sad commentary on our society's values.

MAKE NEW FRIENDS WORLDWIDE! Join famous international penpal club! For exciting free details, write today. Five Continents Club, Waitakere, New Zealand.

GOING TO TORONTO SOON need person to share driving. Reply Victoria Press Box 476.

39 PERSONALS

DISCREET, ATTRACTIVE couple, own home, seek attractive female for intimate relationship and mutual pleasures. Photo appreciated. Victoria Press, Box 380.

SINCERE WORKING GENTLEMAN, 50, own home, car. Enjoys the outdoors. Would like to meet sincere lady companionship. Would like snap please. Victoria Press Box 475.

GENTLEMAN OLD AGED PENsioner wishes to meet Lady of same age group for Companionship and sharing of his home on Southern Vancouver Island. Write Victoria Press box 477

MALE UNIVERSITY GRADUate, married, not bad looking, wishes to meet discreet lady for conversation and friendship. Victoria Press Box 424.

PATRICK WILLIAM MOORE, or anyone knowing his whereabouts, please contact Victoria Press Box 445 on a matter of urgent personal concern.

LONELY, DISTRESSED, DIScouraged. For assurance - encouragement. Dial A Prayer, 595-3635

LONELY, TRAPPED, FRUStrated, viril male seeks female Similar. Reply, Discuss Victoria Press Box 441

WIDOWER YOUNG 70, WOULD like to meet lady for companionship and outings. Victoria Press Box 486.

FEEL LIKE YOUR GETTING lost in the crowd? Call NEED. We' are here to listen to you. 386-6323.

40 BUSINESS PERSONALS

Single Mothers!!
Are you presently renting with no hope of owning your own home? If you have a good credit rating and an income of your own - chances are you can qualify to buy a new 3 bedroom townhouse close to town with payments LESS than you are paying for rent.

Would you like a ground entry, full basement home for your children and your own laundry room for you? What can you loose - give me a call. See how easy it is.

VANA HOLMES
388-5464 PAGER 708
Landmark Properties 386-6762

P.O. BOXES!
NO NEED TO WAIT A YEAR FOR ONE AT CAPITAL HOUSE
We have Capital House Boxes Now! And Easy Parking Too!
CALL 386-6433
Ask for Ann
Another Capital Idea!
Home Of Capital City Realty Ltd.

Own your own
WORM FARM
Starting pair and full instructions $2.98 plus 50¢ postage and handling to Box 1252, Port Hardy. Please allow 3 weeks for delivery.

CANA TRIM
THE GREAT CANADIAN WEIGHT PLAN. HAVE WEIGHT PROBLEM? BE SLIM AND LOOSE 3-4 LBS PER WEEK. INFORMATION PHONE 386-0472. FREE DELIVERY.

FASHION FOCUS
NOOTKA COURT
385-6621 385-3641
Requires models for hair designing, no charge.

LOSE WEIGHT
And keep it off. Easy and healthy way to a slim figure. Send stamped self-addressed envelope with $1 to: Studio, 5110 Cordova Bay Rd.

HEATED POOL
Semi private with sauna, limited availability. Queen Victoria Inn. 386-2812

PROFESSIONAL PROPERTY caretaking, part time service. Contract or per hour. Complete handy care for your property. 642-4881. Reasonable.

EYELASH AND EYEBROW tinting, save on mascara, also eyebrow arching and eyelash extension can accentuate your best features. Call Lesley 388-6477.

BRIDES-LET US APPLY YOUR make-up for your special day. Also enquire about our special bridal package. Phone Lesley 388-6477.

ROAN SOUND PRODUCTION. Tape Duplication, Recording Services, Weddings, meetings, etc. 384-6110.

WHY TAKE A CAB, AND PAY the tab. You snooze, We'll pickup your booze. Bob's Victoria 382-3775, Sidney 656-1652.

DIVORCE PAPERS, DOCUMwents, term papers, manuscripts, etc. Expertly typed. 386-9617

WILL CARE FOR ELDERLY person in comfortable clean, private home in Sidney. References. 656-5813.

ANTI-CELLULITE AND SPOT reducing treatments. Shape up for the summer, phone Lesley, 388-6477.

ACNE CONDITIONS CAN BE treated, also dry skin and other facial problems. Phone Lesley, 388-6477.

UNWANTED HAIR, NO MATter where, we can deal with it. Electrolysis and depilatory waxing, call Lesley, 388-6477.

TAROT CARD READING BY Lion. Major credits with Universities, TV, radio, Etc. For appointment call 385-2848.

PAYING PASSENGER NEEDS ride from Sidney to Victoria Press daily. Must arrive by 7 am. 656-4667.

FOOT TREATMENT IN THE privacy of your own home or mine. Call Monika 592-1115, 478-1245

HYPNOSIS TREATMENT
For marital/personal problems, bad habits. Call Bill Boychuk, Human Relations Consultant, 382-4092.

NEED YOUR BOAT REPAIRED
Can't afford high cost of repair shops. Call Lou, 479-7396.

PRIVATE INVESTIGATIONS done by professional investigators. 385-2122.

CONVERSATIONS UNLIMITED Confidential appointment. Some Escorting. 479-0097.

DANDRUFF? SCALP DISORder, use vita-sheen, phone Nels Todd 383-2615.

SECRETARIAL AND GENeral office work, at home or on location, references. 383-6777.

EXPERT TYPING AND OTHER secretarial services, Oak Bay Fairfield. 595-1821

MRS. PAYN-JONES, TRANCE medium, questions answered. 386-3603

WOULD LIKE TO CREW TO HAwaii in summer of '79. Have A.B. certificate. Phone 479-9403.

WILL PAINT ANY PICTURE sent us. From $10. Portraits from $50. Cash in advance. 382-1814

CARD READING IN DEPTH
Fifth Year 652-1765

42 EDUCATION

TUTORING— PROFESSIONAL help by experienced teacher. French, math, new and old methods. 598-2331.

FREE BREAD MAKING classes using wholewheat flour. 479-9933.

42 EDUCATION

ART CLASSES, SPELLING, ACtivities for preschoolers by qualified teacher. 479-0647.

60 FUEL

ALDER FIREWOOD, CUT AND split, $30 per ½-ton truck load, 642-4860.

SEASONED ALDER AND FIR, $50; green maple, great for next year, $55. Full cords, split and delivered. 743-9085.

PRESTO LOGS, 240 DELIVERed, $44; Eugene, 383-3528.

ALDER FOR SALE, SPLIT AND delivered, $30. Unsplit $25. Cut your own $20. 478-4592.

QUALITY ALDER, $50 A CORD, split and delivered. 478-4327.

63 TIMBER

TIMBER WANTED
Standing or felled
Top Prices Paid
385-7013
GLACIER LOGGING LTD.
"The Professionals"

WANTED—TIMBER
Standing or felled
Select logging, bulldozing
Elk Lake Timber
658-5046

TIMBER
And Pulpwood standing or felled purchased for cash or stumpage. Selectively logged.
383-3065
TRI-C LOGGING LTD
Fully Equipped Professionals

APPLICATION PERMIT NUMber to advertise 5001. For sale red cedar shake bolts, a projected 1500 cords or 4248 cu. meters. Beginning April 1, 1979-March 31, 1980. For information write: Box 231 Queen Charlotte City or phone 559-4534.

CONTRACT FALLING AND YARDING
385-7013

WANTED IMMEDIATELY. Logging "H" plate for North Island. 748-2466.

65 BUILDING SUPPLIES

HOME LUMBER & Building Supplies
470 Ardersier Rd.
385-8711

Duroid Shingles
210 wt. No. 1 Asphalt self seal. All colours in stock, per bu. $7.50

INSULATION
FIBREGLASS
PRICE PER 1,000 sq.ft.

R12—4"	$140
R20—6"	$240
R28—8"	$320

GYPROC SPECIAL
Price per 1,000 Sq. Ft.

½" GYPROC	$115
⅝" FIRESTOP	$150

PLYWOOD
D UNSANDED

4x8—5/16"	5.95
4x8—⅝"	10.95
4x8—¾"	13.25

SANDED FACTORY

4x8—¼"	7.50
4x8—⅜"	10.95

FRAMING LUMBER
STD. & BTR. FIR

2x4—92¼ Pet stud	$305
2x6—92¼ Pet stud	$305

STD & BTR. HEM.

2x4—92⅝ Pet stud	$265
2x6—92¼ Pet stud	$265

Deliveries made anywhere on Vancouver Island and Gulf Islands. Before you buy compare our prices. For quality, service and guaranteed savings, phone:

386-3374
385-8711

JUBILEE BUILDING SUPPLIES Ltd.

Try us for Price on Overstocked Items

Carpet-Lino
Polyethelene
Underfelt
Jenn-air

And many other items

(Opposite Town & Country Next to MacDonalds Bakery)
574 Culdethel Rd. 388-5412

NORSECRAFT HARDWOOD Industries Ltd.
383-4233

NOW IN STOCK
TEAK
Asia
ALSO: Open Saturday All Day
541 David St. 383-4233

CLARKE DOORS LTD
542 Hillside Ave
386-8861
BUILDING OR RENOVATING? Try our BEAUTIFUL CEDAR DOORS.

We also supply and install metal or wooden overhead garage doors.
Interior doors and bifolds also available.

SAANICH LUMBER YARDS

12'x20' Garage	
Roofing extra	$420.00
8'x10' Greenhouse	
6'x7'6" Garden shed	$220.00
Work Bench materials	$ 14.00
Pram Dinghy kit	$ 57.00
5'x6' Compost box	$ 11.50

SABOT KIT 7'11"
3041 Douglas St. 385-2486

CLEAR WESTERN RED Cedar, free from all defects. Wood of this quality is rarely available. Minimum length 8', 1"x6" 50¢ lineal ft; 1"x8" 75¢ lineal ft; 1"x10" $1 lineal ft; 1x12" $1.08 lineal ft. Rough or plain. For fine interiors, furniture, windows, etc. 334-2276 evenings or weekends.

24" SHAKE BOLTS.
478-7134

65 BUILDING SUPPLIES

WINDOWS-METAL FRAME, single glazed, sliding, 3'x3', $20; 5'x3½', $35; 4'x3', $23. Garage up and over door, 8'x7', $60. Galvanized sheet metal duct work, 3 pieces, 19"x10"x8' plus fittings, $10 total. All prices subject to offers. 652-3009.

1783 BF Select Dried
2x10 CEDAR $1,600, 2532 BF SELECT DRIED 2x10 PINE $1,772 AND QUANTITY ⅝ SANDED D PLYWOOD, 9x96-13x96. 656-7043.

LUMBER FOR SALE, D-FIR, 2 X 6 at 26¢ fbm, 2665' total. 2 X 4 at 26¢ fbm, 537' total. R Cedar 1 X 6 at 45¢ fbm, 235' total. 1 X 8 at 45¢ fbm, 457' total. 656-1260 after 5.

CEDAR, KILN DRYED, 1X6 commercial tongue and groove, knotty, $800 per 1000. 479-1370.

7' SPLIT CEDAR POST, MEdium size, while they last, $1.35 each. 642-4593.

18" SHAKES, $20 A SQUARE no.2 and $45 a square no.1, 749-3090.

NEW DELUXE BATHROOM vanity 31x19 including hardware, bargain, 598-4824.

18" BARN SHAKES, $45
After 6 p.m., 642-5794

70 MUSICAL INSTRUMENTS

AUTHORIZED DEALER
JBL Professional Series Professional Division
Raw Components
Elect. Xovers
Studio Monitors
Independent Buyers
Discount Service Ltd
939C Esquimalt Rd
385-5555

USED GUITARS

78 TELECASTER with case	$555
GOYA electric, case	$495
GIBSON Les Paul Custom. Ivory finish, gold plate, with case	$825
OVATION Gut-string elec. with case	$650

AMPLIFIERS

FENDER Twin (used)	$975
TRAYNOR TS2000 (new)	$995
VT PHASER Twin (new)	$795

ODYSSEY
Always A Good Selection, Guitars-Basses from $595
Financing Available OAC
McMusic
15 minutes from town
2244 Sooke Road 478-4622
Mon.-Fri. 10-7, Sat. 9-6

EATON'S
Specialists in
HAMMOND ORGANS
For Over 20 Years
Four Teachers Available
Use Your Eaton's Account
Main Floor Eaton's Home Furnishings Building

40% DISCOUNT
on all Dia Aria, Angelica and Shiro guitars.

Dia drum outfits	$585
Hillwood Elect Piano-Harpsicord	$650

Pamus
386-8475
MUSICAL INSTRUMENTS
1108 Blanshard (at Fort) 386-8475

WE CARRY
Vancouver Island's most complete stock of sheet music and books. Try us at
Nelson's Music
1315 Government 385-9728

Scott PIANO & ORGAN
USED CONN
Model 307 prelude, less than one year old. Solid organ sound plus easy play, excellent value at $1,595.
BLANSHARD AT JOHNSON
386-2434

WE GOT LUCKY!
Our customers have brought in some of the finest guitars and amplifiers on trade, at some of the most reasonable prices ever. Choose from vintage 1950's and 1960's FENDER amps, and many one-of-a-kind guitars.
We also have one of the largest parts selections on the West Coast and over $4,000 worth of DIMARZIO pick-ups.
SOFT SOUNDS MUSIC
598-1524 2031 OAK BAY AVE.

ONE ONLY!
Hammond M3 organ. Much sought after model! Top condition. $1195.
Ask for Reg Stone
PORTER MUSIC
725 CALEDONIA
382-9542

THE BITTERNESS of POOR QUALITY REMAINS
LONG AFTER
The SWEETNESS of LOW PRICE has DISAPPEARED
Gleeson Music City
HOME OF HAMMOND ORGAN
714 Fort 388-9632

COLLECTORS ITEM, ORIGInal 1930 Willner guitar. Offers. 388-4817 or 388-9783.

EXCELLENT CONDITION, 11 year old ¾ size Fender Mustang bass, $300 with case. 477-5073.

70 MUSICAL INSTRUMENTS

Hammond Organ
Floor model 44 note keyboards, automatic rythmn. Reduced to $1095.
SOUND OF MUSIC SALES LTD.
1517 Quadra 383-0239

CASCADE PIANO & ORGAN
ORGANS by Gulbransen and Galanti
PIANOS by Kohler and Campbell
IN HILLSIDE MALL
595-4124

EATON'S
CASH FOR USED PIANOS
PHONE 382-7141
LOCAL 230

MANN BASS GUITAR, COPY OF Gibson Les Paul, 2 Fender, Humbucking pickups, new strings. Excellent condition, with hard shell case, $300. As new Stage amp. with 15" speaker, great sound control, $225. 479-8871.

QUALITY ORGAN, HAMMOND Maverick, beautiful cabinet, 2 keyboards, cassette, pedals, autochord, percussion, also Hammond touch course included, $1700. 384-8694.

THIS WEEK'S SPECIAL
Fiesta student guitars, reg. $51.50 NOW $39.95 for present stock only.
HALL-FAIRFIELD MUSIC
728 Fort St. 385-3307

MUSIC GALLERY
HOME OF BALDWIN
Standard Furnture—Main Floor
388-4034

GULBRANSEN PACEMAKER organ, walking bass, rhythm section, mint condition, current value $3995, sale price $2600 cash firm. 382-5742.

OVER 40 NEW AND USED electric and acoustic guitars for sale from $45. and up.
UNIVERSAL TRADING
584 Johnson 383-9512

8-PIECE DRUM SET, LUDWIG pedal, Zilco cymbals, good heads, great for beginner. $300. 477-7504, 8 am to 11 am.

1963 GIBSON J45 ACCOUSTIC hard shell case, $425. 1968 Rickenbacker electric, hard shell case, $400. After 4 pm, 656-6666.

BRAND NEW ELECTRIC GUItar with 6 watt amplifier and case. Excellent condition. $350, must sell. 478-5184.

CLASSICAL GUITAR, EXCELlent condition, new $200, asking $135. 477-6383.

COMPLETE DRUM SET, ZILDjian high-hat and four cymbals. 598-3464.

HAMMOND T500, COMPLETE with series 700 Leslie speaker, $4,500. 478-6906.

THOMAS ORGAN, MODERN electronic, used very little, good condition, $400. 656-5088.

M3 HAMMOND ORGAN, DOUble keyboard with 147 Leslie, immaculate, $1500. 478-8444.

YAMAHA G-60A CLASSICAL guitar, see "A Bit of a Garage Sale" class 100.

PEAVEY TNT BASS AMP. with insulated box and cover, 656-2268

WEBER PIANO, GOOD CONDItion, nearest offer to $750. 385-4348. 842 Carrie St.

ORCANA FANTASY 500 Organ, 1½ years old, like new. 478-5716.

MAHOGANY BABY GRAND, good condition, new hammers and strings, refinished. 384-3935.

OLDER UPRIGHT PIANO, $650. 477-4827 after 5 pm.

AMPEG V4B, UNIVOX BOX. Offers. 385-2931.

YAMAHA 412 AMPLIFIER, also Roland Jet Phaser, 386-9664

CONN B-FLAT TRUMPET, $150. Phone 479-3307.

71 MUSIC TEACHERS

ORGAN LESSONS AND SERVICE
BERNIE PORTER
725 CALEDONIA
382-9542

CASTLE MUSIC
In the Cedar Hill Mall offering lessons and sales in PIANO, SYNTHESIZER, GUITAR, DRUMS and more. $5 per lesson.
477-7625

ACCORDION LESSONS, INstruments rented to beginners. Tempo Trend Studios 384-2111.

77 MOTORCYCLES

MO-PED
MO as in motor
PED as in pedal
Its like a strong bicycle that goes by itself. Its got pedals when you want them, a motor when you need it.
There are no oil levels to check, no clutch or gearshift to operate. If you can ride a bicycle, you can ride a Mo-Ped even better.
To enjoy the fun and economy of 200 + m.p.g. in B.C. you only need a regular driver's license or learner's permit (not Class 6), basic insurance, registration and license plate, $48. (Add $22 if under 25), a lightweight, comfortable helmet and a
MO-PED
from
ISLAND MOTORS
"the friendly service people"
Test Drive and Select from 16 different models
(as low $189) this week
602 ESQUIMALT RD.
(park behind building)
385-3515 DL1920A

78 HONDA CLEAROUT

(1)	CB750F	$2899
(1)	CB750K	$2699
(2)	CB550K	$2299
(1)	CB400A	$1799
(2)	CB400T	$1499
(3)	XL350	$1599
(1)	XL175	$1199
(2)	CT90	$ 789

MULLINS MARINE
Your Honda Headquarters On Vancouver Island
925 Yates St. D-00365A
382-1928 382-4515

77 MOTORCYCLES

USED SPECIALS

ROAD

79 CBX	$4499
78 GOLDWING	$3799
78 YAMAHA 750 Sp.	$2699
78 SUZUKI 750	$2599
78 SUZUKI 550	$2149
78 HONDA 185	$1099
77 KAWASAKI 1000	$2799
77 YAMAHA 650	$1649
77 YAMAHA 400	$1249
77 HONDA 360	$ 999
76 YAMAHA 650	$1599
74 HONDA 360	$ 895
72 YAMAHA 650	$1199
70 TRIUMPH 650	$1499

TRAIL

78 YAMAHA IT250	$1199
78 HONDA ATC90	$ 895
77 YAMAHA IT175	$ 899
77 YAMAHA DT125	$ 849
77 SUZUKI RM80	$ 449
76 YAMAHA XT500	$1199
76 HONDA MR175	$ 699
71 YAMAHA DT125	$ 395
70 YAMAHA DT360	$ 395

Plus many, many others to choose from at
MULLINS MARINE
925 Yates St. D-00365A
382-1928 382-4515

YAMAHA DEALS

(1)	78 XS1100E	$3899
(2)	78 XS750SE	$3199
(1)	78 XS650SE	$2699
(2)	78 XS650E	$2299
(2)	78 RD400E	$1599
(2)	77 RD400D	$1399

PLUS
STILL A FEW
78 MODEL
TRAIL BIKES
AT
GREATLY REDUCED PRICES
MULLINS MARINE
Vancouver Island's Largest Motorcycle Dealer
925 Yates St. D-00365A
382-1928 382-4515

HONDA
100%
BANK FINANCING
O.A.C.
HARLEY DAVIDSON
USED BIKES
See Us Last . . .
Before You Buy
VICTORIA HONDA
Harley-Davidson
2851 DOUGLAS 386-8364
DL01953A

SUZUKI
RM80
RM125
NOW IN STOCK
FREDERICK MOTORS LTD.
616 Queens 383-0823
DL 00843A

NEW 1979 HONDAS IN STOCK now at the best prices anywhere. We still have some 1978 new Hondas left in stock at low low prices. We take trades. Call us first and compare prices. HARBOURS END MARINA, BOX 188, GANGES B.C. 537-2932, 653-4402. Hours Mon.-Fri. 8-5 pm. Sat. 9-5 pm. DL # 00669.

POWERTOWN M.C.
Service to all Makes. Hi-Performance parts. 384-1249. D199169A. 614 Grenville.

78 KAWASAKI Z1R CAFE SPEcial with headers, oil cooler, bars, full cover helmet, 3 drilled discs, just over 4000 km. Value over $5200. Now $3995. Power Town. 384-1249. 614 Grenville.

1976 SHOVEL MOTOR, COMpletely stocked, less than 15,000 miles; trans with rachet lids, good shape; best offer takes both. 385-1905.

KEYSTONE "CHOPPER" MINI dirt bike, 148cc, tecumseh engine, excellent condition, store value $500 plus, must sell, any reasonable offer excepted. 479-4643.

1977 YAMAHA RD 400, 8 months old, excellent condition, lady driven, $1200 or best offer. 652-3461 after 6.

'78 RM 125C SUZUKI, SLIGHTLY modified, complete engine rebuild, excellent condition, $975. 477-6185.

1978 250 MONTESSA ENDURO, excellent condition, $1400 or trade for good car or pickup truck. 478-5124.

'77 CJ 360 HONDA, 3,500 ORIGInal miles, includes crash bar, 2 helmets. Recently tuned. $1,000 or best offer. 382-2649.

1975 500 SUZUKI, REBUILT motor, excellent condition, saddlebags, best offer. Phone Marlo, 385-8708.

750 KAWASAKI, REBUILT, 12,000 miles, saddle bags, new tires, excellent condition. Offers. 386-0917.

1978 KAWASAKI KZ200, LOW mileage, excellent condition, 2 full face helmets included. $800 or offers. 477-4561.

MUST SELL, '75 CB360 HONDA, excellent. Shoei-Bell helmet, windshield, sissy bar, $700. 382-9594, after 6.

SIDI ENDURO/ MOTOCROSS boots, size 7, new, never worn $100, 26 mm Mikuni carbs (4); stock pipes to GS750. 592-1030.

NOW AVAILABLE
The New
XLS 500 HONDA
and many new
HARLEY DAVIDSON
all at
BROOKLANDS MOTORCYCLES
937 Fort 383-5926
DL 1271

1972 HONDA 500, CUSTOM paint and pinstriping, tested, $950. 388-7835.

78 YAMAHA IT175, GOOD CONdition, new rings, $975. 477-4329.

1977 YAMAHA DT175 ENDURO, $750 or best offer. 382-9634 after 5 pm.

971 HONDA 750, TOUR equipped, offers on $1550. 595-8425 between 5-6 pm please.

1977 TY175 YAMAHA TRIALS, excellent condition. 478-0897 after 6.

77 MOTORCYCLES

73 TZ TRAIL, RUNS FINE, needs front end allinement. $250, best offer. Call Bob 383-4925.

SUZUKI 100CC STREET BIKE for sale, 6,200 miles, good condition, $400, 478-5254 after 4.

RM80 MOTOCROSS, ONLY 25 miles, must sell, $550 or best offer. 477-3969.

1977 HONDA 550-4K, FAIRING, backrest with carrier, excellent condition. 384-2169.

1977 RM80, $500 OR TRADE FOR larger bike. 592-3963 between 4-7pm

1977 DKW, ROTARY ENGINE, Ceriani forks, Grimeca front disc, windshield, $2000. 598-8229

1977 HONDA 550-4K, GOOD CONdition. Any reasonable offer. 382-2130

1975 YAMAHA ENDURO 175, excellent condition, $800 or best offer. 658-8863.

WANTED: HONDA STREET bike, 175-350cc, good condition, low mileage. 383-2184.

1976 HONDA 750A, FAIRING bags. Low mileage. Excellent condition, 478-0755.

1969 BSA 750 ROCKET 3, stored 5 years, needs minor work to finish, offers, 479-8592.

1977 LAMBRETTA SCOOTER, 150 c.cm. 900 miles, $750, 598-3927 evenings.

1978 TY175 TRIALS BIKE, 2 helmets and boots, $850 after 6, 381-5417.

74 YAMAHA MX100. GOOD CONdition. Rebuilt engine. $600 firm. 652-4116.

1970 650 TRIUMPH BONNEville Chopper, pearl white, show winner. 478-6775, Rick.

'78 HONDA MOPED, ALMOST new, helmet included. $325. 478-4217.

KAWASKI KZ200, STREET, AS new, 800 miles, Pacifico fairing, $1150, 656-4479.

1974 KAWASAKI 750 H2 TRIPLE, excellent shape, 10,000 miles. $1,500 or best offer takes. 388-6297.

350 YAMAHA, RUNS WELL. 8,000 miles, needs minor work. $400. 598-6403.

1977 SUZUKI 100, STREET bike, good condition, phone 386-7030 after 5.

1972 HONDA 750 CUSTOM paint, 500x16 rear tire, Dan 382-8495.

BIKERS. EASY MOTORBIKE rack for front of track, $100. 479-2846.

MUST SELL, '77 MONTESA Cota, 348, excellent condition, $1275 or offers. 477-3988.

1977 MOPED, EXCELLENT condition, with helmet, $350. 595-8482.

BMW R75/7, LOADED, $5200 firm. 474-1052.

1977 SUZUKI PE250
382-0063

1977 YAMAHA TY 175, $695. 478-7038.

'73 850 NORTON, $850 OR BEST offer. 1242 Johnson Street.

74 YAMAHA TY250, $700
656-3436

1977 350 OSSA MCANDREWS replica, trials. 478-6436.

78 HONDA 750K, BLACK, JUST like new, $2600. 479-4231.

78 YAMAHA XS650, 10,500 KM, black, any reasonable offers. 384-4372.

75 YAM, 175 ENDURA, GOOD shape, $500, offers. 478-9486

WANTED: BIKE. WILL TRADE 66 Galaxie Convertible. 474-2908.

1975 HONDA 750, BLACK, FEW miles, 386-6268

FOR SALE, NEW MOTORCYcle windshield, $80. 386-7691.

HONDA 50 EXPRESS, BRAND new, $425, 478-4217.

78 BICYCLES

NEW AND USED BICYCLES
Professional bicycle repairs.
Very reasonable rates.
RENO BIKES
2519 Gov't St. 384-5514

BLUE MONSHEE MARK IV 10 speed; red Raliegh Glider 3 speed. Any reasonable offers excepted. Both in very good condition. 479-4643.

BICYCLES GALORE!
Many good used bikes now for sale at:
UNIVERSAL TRADING
584 Johnson 383-9512

2 BOYS BIKES, 8 TO 12 YEAR size, 3 speed, wide tires, excellent condition, 1 red, 1 blue, $50 each. 598-8428.

LADIES 3 SPEED PHILLIPS bike with generator and light, $60. 383-5547.

BOYS 10 SPEED, $80. GIRLS mustang, $40, suitable for paper-bike, 598-6049.

LADYS RED 5-SPEED, 2 YEARS old, hardly used, $50. 592-6238.

3 SPEED GIRL'S BICYCLE $60, 477-3516.

MEN'S RALEIGH 10 SPEED, brand new, $135. 388-7396.

3 SPEED BIKE, GOOD CONDItion, reasonable. 479-7690

WANTED-BOY'S 10 SPEED bike. 642-5108.

80 BOATS and MARINE

gp
"It's The Service That Sets Us Apart"
NEW
HOURSTON GLASSCRAFT
14'4" Runabout
—35 Johnson elec.
—900 lb. Road Runner
—full camper top
15'6" Runabout
—full camper top
—55 hp Johnson elec.
—1200 Road Runner
$5495
Larger Models 18'-23' Also In Stock
Good Selection of Used Outboards
NEW
BAYLINER
HOURSTON
GLASSCRAFT
MIRROCRAFT
JOHNSON OUTBOARD
VOLVO—OMC
STERNDRIVES—TRAILERS ACCESSORIES
AT
"GIBSON
Powercraft Centre Ltd.
2520 Gov't St. (near Bay)
382-8291

80 BOATS and MARINE

OVER 70
New and Used Boats in Stock Featuring New
CAMPIONS
and
DOUBLE EAGLES
JOHNSON Outboards
ROADRUNNER Trailers
"Open to Offers"
on all trade-ins in stock
bob whyte marine ltd.
SALES AND SERVICE
Corner Harbour and Resthaven
656-7286 SIDNEY
OPEN EVERY DAY
9 A.M. 'TIL 6 P.M.

PASSAGE MARINE
Located at Cedar Grove Marina

15' VIKING Dory, 35 Chry. elec., with trailer $1895
15' REINELL 50 HP Merc. elec., Roadrunner trailer $3795
17' HOURSTON 85 and 9.9 HP Johnsons. Sounder, CB, Downrigger $4295
17' DOUBLE EAGLE 135 Evin. elec. Power tilt-trim, camper top $5950
18'6" DOUBLE EAGLE HT. 170 Volvo. 2 tops, swim grid, sounder $8800
21' BAYLINER Skagit, HTP. 165 HP OMC, FWC, well equipped $11,495

JOHN ROLAND
656-2580, 388-5464 PGR. 580

PELAGIC
PACIFIC INDUSTRIES (1974) LTD.
a COMPLETE stock of
FIBERGLASS AND EPOXY MATERIALS
ZSPAR
MARINE PAINTS
428 E. Burnside
VICTORIA
386-1811 386-7814

DJ YACHTS
POWER:
41' TW. Dsl. F.G. Com. Br. Tri Cabin Cruiser. First rate condition. Priced to sell $79,495
28' Chris Connie. New TW gas. Shed available $22,895
24' Reinell. Good clean starter boat $10,895
19' Brandlmayr and shed. OB power $6,500
SAIL:
30' Clipper, good cruising or charter $19,950
25' Hughes. Clean, fast sailer $11,695
25' Cal. Spinnaker rigged $12,750
New Invitation and Bombardier from $1,195
Good listing all sizes sail and power. Joyce Omlid and Don White, Bosun's Marina, 656-5558. Randy Boyle, Oak Bay Marina, 598-3366.

SQUIRE BOAT BROKERAGE
EVINTIDE I
42'x13' F.G. Freezer troller. Built 1964. $210,000
OCEAN HUNTER
42' Freezer troller. Built 1964. 10.5 ton "A" Lic. $194,000
SEAMAID
35'x9'6"x4'6" "A" Lic. Troller. Gas. Built 1952, excellent record. $72,000
9 Ton 38'10" A Lic.
6 Ton 34'9" A Lic.
5 Ton A Lic.
PETER COOMBS or JIM SQUIRE
384-3363

Ray Mason's
ISLAND MARINE
COMMERCIAL VESSEL BROKERS
SERVING THE WEST COAST
479-8822
652-4481

DBLE EAGLE BOAT DEALER
EAGLE BOAT SALES LTD
5420 Trans Canada Highway
Duncan B.C. 748-0022
1978 18'6" Double Eagle HT, camper back, Waukeshaw engine, Volvo outdrive, FWC, includes dinghy, 9½ HP Johnson. $10,500.
1977 6'6" K&C, camper back, 85 HP Merc with power tilt, trim and trailer, $5,195.
1979 Sangster 16'6" (new) camper back canvas, $3,300.
1976 15'6" Hourston camper back, 1973 50 HP Evinrude (new) EZ-load trailer, $3,995.
20' K&C, 165 Merc, I/O, HT, camper back, $6200.
Fine selection of accessories, boats and motors.

BOATS AND MOTORS
NEW AND USED
2 H.P. UP TO 240 H.P.
ZODIACS—AVONS
METZLER—SEVYLOR
EVINRUDE—SUZUKI
O.M.C.—MERC CRUISERS
VOLVO—YANMAR DIESELS
"INFLATABLE BOAT CENTRE"
OAK BAY MARINE
1327 BEACH DR. 598-3393
OPEN 7 DAYS A WEEK

KIT BOATS
29' Tilikum Sailboat from $3500.
28' Pelagic Displacement from $4800.

SPECIAL PACKAGE
New 16' Marlin Runabout, 1979 55 hp Evinrude Outboard, 1979 1550 lb. Roadrunner trailer.
$4575
642-4242 Days 642-4101 Eves

SKI BOAT
'78 18' Catalina Super Bubble, 454 cu. in. engine, metal flake paint, ski tow bar, extra fuel tanks, toneau cover. Complete with trailer with surge brakes. A most beautiful boat in absolute like new condition, only 15 hrs. running time. Must and will be sold. See it in our Showroom, save thousands! DePape Motors Ltd., 779 Pandora, 384-8035.

12' PLYWOOD FIBERGLASS and trailer, $250, 474-2646.

32' GILLNETTER WITH 6 TON A-licence, 388-9553.

75 EVINRUDE, 20 HP, SHORT shaft, $600. 479-7441

7' FIBERGLASS OLYMPIAN dinghy, $185. 658-8779.

15 HP JOHNSON, EXCELLENT shape, long shaft, 477-9843.

WANTED: SINGLE KAYAK. Reply Victoria Press Box 493

80 BOATS and MARINE

'72 REINELL CABIN CRUISER, 24', immaculate condition, Merc cruiser, 188 HP inboard, fresh water cooled. CB radio, depth sounder, loud hailer, FM-8 track stereo, automatic radio, twin electric horns, hydrolic trim tabs, 1 sportyak dinghy, 1 spare propellor, marine toilet, stainless steel sink, coolbox, 1 compass, 5 gallon fresh water tank, fresh water pressure pump. Priced to sell $11,500 (moored Oak Bay Marina). Phone 598-6208, private sale.

HARBOUR MACHINE LTD.
CHRYSLER — VOLVO
Marine gas and diesel engines
Complete Propeller and Shaft repairs
One day service when necessary
Custom Machine and Welding work
31 Erie Street 383-6555

WE ARE DINGHY SPECIALISTS
And carry the largest selection in stock in B.C. Davidson, Livingston, Galleon, Haida, Hawthorne, Sportyak and many others. Cartoppers, too.

ALL BAY MARINA
2238 Harbour Rd. Sidney
(Open 6 days 8:30-5:30 Closed Mondays)

28' Executive
Twin 188 Mercruisers, 200 hrs., F.W.C., sniffer, H&C pressure water, shore power, vacuum shift refrigerator, alcohol stove and oven, C.B., V.H.F., sounder, elec. anchor winch, F.G. dinghy, house kept. Boathouse also available.
Boat Only $36,900
CEDAR GROVE MARINA
656-2580

THUNDERBIRD YACHT SALES
WESTPORT MARINA
Next to Swartz Bay Ferry
2075 Tyron Road, Sidney, B.C.
656-5832
NEW & BROKERAGE boats
OPEN 6 days a week
9 a.m.-5 p.m. Closed Tues.

THE BOAT PEOPLE
656-2962
Marine bottom cleaning, sand-blasting, anti-fouling.
$2 PER FT.
FULLY MOBILE UNIT

SAVE $2-3000, 1979 CAMPION 21' hardtop, full fitted out, flush toilet, twin cooking unit, sink, ice box, anchor pack, CB radio, depth sounder, compass, enclosed cabin, fresh water cooled, total hrs. on main motor only 12 Hrs. New unused 9.9 HP outboard, complete fenders and lines, sleeps 4, moored Brentwood Bay, moorage paid to Aug. 79. $17,750. Tel. 479-0458, after 5 p.m.

CANOE COVE
Yacht Sales
Open 7 Days a Week
656-5711 659-3918
Evenings, 652-4386

LANDING CRAFT Sealander
Loading craft style, work or crew boat. 4 models, 1-8 ton loads.
Sealander Marine Corp.
119 Charles St., N. Van. 929-5451

26' CAMPION, 1976 CMD BR, 233 hp Merc cruiser, FWC, stove with oven, VHF hyd steering, $21,500.
30' Monk Cmd Br, 85 Chrysler, $23,500.
30' Bridgedeck, older, $9500.
25' Hughes Sloop, 4 sails, $11,800.
30' Grampian Sloop, dsl, $32,800.
GEOFF SIMPSON, MAPLE BAY, 748-3242

28 FT. ALL FIBERGLASS, DISplacement cruiser, completed last year, 120 hp inboard gas engine, closet, separate closed in head, separate forward cabin and main cabin set up for four people, cruising speed 9-knots, at approximately 2 gallons per hour, asking price $23,900. Call after 6 pm, 652-3720.

Allstate
MARINE INSURANCE
Excellent Rates.
Low deductibles.
HENDERSON REALTY 385-9741

TOP QUALITY DUFFLE BAGS
16" at $11.95
24" at $14.95
27" at $16.95
SUNTIME YACHT SHOP
656-2434
2403 Beacon Ave Sidney

CALLENDER MARINE
MARINE ELECTRICAL SERVICE
—Boat Wiring
—Installations
—Maintenance
—Repairs
Sidney, B.C. 656-2525

26' CHRISCRAFT CAVALIER, 350 FWC, 200 hrs, sounder, CB, sniffer, full camper top, propane galley, walk-in head, swim grid, stereo, auxillary motor, dinghy, spare shaft and prop. Offers to $13,000 or will trade for small boat, car, truck or property. 477-3039

Tollycraft
LUXURY OFFSHORE CRUISERS
CEDAR GROVE MARINA
656-2580

RADIOS—SOUNDERS—RADAR VHF — Single sideband — CB radio — Flasher depth sounders — Radar — Chart recording sounders — Sales — Service — installation.
Ball and Shemilt electronics Ltd.
1 West Burnside Rd. 386-9414

YOUR LADY WILL LOVE THIS one. Very tiddly 30' Grenfell command bridge motor yacht. Excellent condition. CB, 110 wiring, spare pump, anchor, pump, etc. Rebuilt motor, replacement $30,000. Make offer on $17,500. 112-746-7359.

SALMON CHARTER, PRAWNing, liveaboard. 34' Brandlymayr, low hours, diesel, radar, radiotelephone, sounder recorder, hold, refrigerator, stove. Comfortable, seaworthy. Many extras. $22,800 Easy terms. 383-0983.

IDEAL FAMILY PLEASURE and a fishermans delight, all in one boat, 1976 21 ft. Campion Skeena, 188 Merc. cruiser, fresh water cooling, anchor, dinghy, swim grid, spare prop, CB radio, very clean, low hours, askingi $11,200. 478-3912.

22 FT. APOLLO, PRICED TO GO at $12,900. Low hours, 200 hp Volvo-Penta V-8, fresh water cooling, dual batteries, compass, depth finder, stove, ice box, trim tabs, sleeps six. To view contact: Mr. O Heikkila, 105- 103 Gorge Rd. East, 388-6034.

26' COMMAND BRIDGE CRUISER
Handlaid fiberglass hull, deck and bridge. 233 hp Mercruiser, FWC. Very low hours. Custom finished throughout and well-equipped. A bargain at $18,900. 477-3675.

22½' FIBERFORM sedan/bridge, 188 Mercruiser, 9.8 Merc OB, swimgrid, sounder, CB, trimtab, dinghy, anchor pak, full canvas, fully operational, loaded and ready to go, just $12,900. On display. Victoria Boat Mart, 453 Head St., 383-3324.

14' BOAT ALUMINUM BOAT, 9.8 Merc, trailer, $850. 478-4150.

ONE MARINE HEAD WITH valve, $35. 656-3888.

14' ALUMINUM SPRING BOX boat, $700. 656-3888.

16 FT. FIBERGLASS CANOE with paddles, $200. 652-3375.

80 BOATS and MARINE

USED 1973 9.5 HP EVENRUDE, a real good auxiliary, $325; used 1972 7.5 Hp Honda, excellent condition, $330; used 1978 20 Hp Johnson, like new, $825; used 1975 9.8 Hp Mercury, completely overhauled, $525; new 10' fibreglass dinghy, Clinker design, complete with oarlocks, regular $499, now only $399; our new stock of 1979 Johnson outboards are now available at the best prices anywhere. For all your boating needs call HARBOURS END MARINA, BOX 188, GANGES, B.C. 537-2932, 653-4402. Hours Mon.-Fri. 8-5 pm. Sat. 9-5 pm. DL #00669.

YANMAR
Industrial and Marine Engines
PARTS AND SERVICE
K.M.C. Industrial Marine Ltd
10200 Bowerbank
Sidney 656-3822.

16' DEEP-V HULL FIBERGlass boat, convertible top, side curtains, 55 HP Chrysler outboard, electric start, new battery, 3½ HP Viking trolling motor, spare parts, tilt-boom trailer, $1975. 384-7764.

16' SANGSTER WITH 45 HP Chrysler electric start, full camper top, E-Z load trailer, CB, Sounder, many other extras. This is a well cared for immaculate unit. $3900. 652-3627, after 5 on weekdays.

28' GLASSPLY, SEDAN WITH command bridge, 1977 deluxe, twin 233 Merc Inboards, H and C pressure, shower, finest equipment. Asking $44,500. View by appointment. Victoria Boat Mart, 383-3324.

TWIN 155 OMC MARINE motors and outdrives, recently rebuilt, have all invoices. Includes all controls, steering, gauges, wiring, harness and diagrams. $2000 cash each. 384-3413, 743-5005.

END OF LINE, BARGAIN prices. Traditional Campaign Naval flush fittings. Finest quality solid brass hardware, suitable for boats and furniture. 595-8304.

14' CELLOFINISH OVER PLYwood, mahogany trim, windshield, canvas top, steering, controls, reconditioned 40 hp Evinrude, and trailer. $775 firm. 477-6045.

18', 1973 KENCRAFT, HARDtop, 120 Merc cruiser I/O, with power trim. Gear includes depth sounder, CB radio, 4 hp Johnson OB and other safety gear. Asking $5500. 477-5055

1977 17'10" BAYLINER QUARter master 135 HP, electric start, Johnson outboard, CB radio, depth finder, canvas top, 3 gas tanks, 4 life jkts, Roadrunner trailer, $7250. 474-1381.

20' MAHOGANY PLY LAPstrake, disassembled, rigged for outboard, 25 gal gas tank, wrap around windshield, needs finishing. $800 or best offer. 478-4881 after 5.

1966 30' PACEMAKER, TWIN screw, mahogany plank cruiser, twin crusader (GMC engines), sleeps 6, priced at $17,500 which is $4000 below listed price last year. Needs a little attention. 743-2005.

"POWER"
1976 302 with Mercury leg, 225 hp, holley, 4 barrel carb, under 300 hours, motor is too powerful for my boat. Asking $3600. 748-5195, 248-5532.

22'X8' IDEAL FISHING AND cruising boat. Large cockpit, economical inboard engine, enclosed head. Fiberglassed over planking. $3,500 includes Sportyak dinghy. 656-2145.

USED OUTBOARDS
Great selection from 2 h.p. to 100 h.p.
GIBSON POWERCRAFT
382-8291

BOSUN'S LOCKER LTD
580 Johnson 386-1308
All paint 25% off 1978 prices til March 15th.

PETFORD BROTHERS CUStom finishing, specialist in marine and home woodwork. For free estimates phone Brian 479-6103 or Don 652-1317.

8 TON A LICENSE DIESEL powered 36' troller/gillnetter, 6 spool hydraulic, 3 phones, 2 sounders, pilot and radar, price $67,000. 923-4601 or 286-6718.

22' SPENCER CABIN, INboard, outboard, sink, stove, head, dinghy, depth sounder, plus, good condition, $6000 firm. 479-5575.

2 X 40 HP, 1973 MERCURY Thunderbolt. Not used since 1976, $1000. 10.5 X 12, 9 X 10, 13.5 X 15 OMC props. 5 gallon tank. Starter for 55 hp OMC. 383-1070.

18' CARIUS DESIGN, INboard/outboard, rebuilt Volvo motor, very good condition. Will sell or trade for smaller boat. 652-5517 or 652-2704.

14' MARLIN, 70 HP JOHNSON, full canvas, E-Z load trailer, $3800 or best offer, 8' plywood dinghy, $145 unpainted, $185 painted. 743-4597.

1976 BELLBOY EXPRESS, 20'5", 188 Mercruiser inboard/outboard. Many extras. Moorage available. Asking $10,500. 384-6167.

17' FIBERGLASS, NO HOURS, rebuilt 50 horse power Merc. Tilt boom Roadrunner, hardtop, extras, A-1 condition, asking $3200. 656-6806.

ANTED: 1976 EVINRUDE, 6 HP or year similar for parts, require bottom end housing, exhaust housing and bottom to engine cover. 383-8806.

15' K&C NEW FULL CANVAS top, Calkins trailer, 35 hp Johnson, C.B. radio, depth sounder, super fishing boat, $2400. 721-3727.

19 FT. MOTOR DORY, FIBERGlass over plywood. Mahogany cabin. 15 HP outboard. Drawings for sail conversion. Anchor. 923-4858 Campbell River.

1972 — 25 FT. ALBIN DIESEL, furnace, sounder, motor overhauled recently, sleeps 4, 2 burner stove, $19,500. What offers. Port Alberni. 723-8753.

OUTSTANDING STRENGTH and beauty, 45' Ferro Cement Ketch, liveaboard. Ready to sail away. $49,000. 748-2902 evenings.

4 CYLINDER GAS MARINE INboard engine. Good shape and runs well. Shaft, prop and battery, $600. 656-6353.

COMPLETELY REBUILT V6 OMC motor, new leg, 30 hours, controls, steering, etc. 656-1221, 656-7116.

FOR SALE BY OWNER, F/V "Pacific Wind", fully equipped 41' freezer/troller, built 1977, 10 ton "A" lic. 478-1902.

12' ALUMINUM BOAT, NEAR new, $395. 12' custom built tubular trailer, $125. Or $475 takes both. 383-8155.

BOAT AND BOATHOUSE
26' Chris Craft Cavalier, radio telephone, CB, hardtop, many other extras. 32' Boathouse. $12,300. 656-2826.

MARINE INSURANCE
Boaters— Take the Bayshore Challenge. Phone 382-7203 for a quote.

24' CUSTOM CRAFT FIBERGlass hull (no deck), also rebuilt 165 hp Mercruiser engine outdrive. 743-4202.

17' CABIN BOAT WITH REbuilt 40 HP Merc, excellent shape, many extras. $2000. 652-3753.

VIKING 28, 8 SAILS, GOOD RECord, excellent condition, must sell, make an offer on $16,500. 384-7965 or 479-2803.

1977 SEA RAY 24' CB, WITH ALL options in top shape, very low hours. May take trade ins. 479-7324.

14' FIBERGLASS BOAT, FULL canvas, 50 hp motor, 3 hp motor, trailer, 2 downriggers, $1600. 474-1682.

16' GLASSCRAFT HOURSTON, 40" Merc, manual, Roadrunner trailer, full camper, good condition. $2200. 743-9165.

23' CABIN CRUISER, FIBREGlass on plywood, V8, sleeps 4, standup head, canvas canopy, other extras. 385-7406.

13½ FT. PLYWOOD BOAT, Fiberglass botton; with trailer, $200. 477-1329.

80 BOATS and MARINE

BROKERAGE SELECTION

18' K&C
—140 Merc I.O.
—2800-lb. Road Runner

19' BELLBOY
—165 Merc I.O.
—3500-lb. Caulkins

22' BELLBOY
—188 Merc I.O.
—F.W.C.

The above late model boats have just come on the market. They are all super clean, loaded with options, low hours, and now available for viewing in our showroom at your

1 STOP MARINE CENTRE

Mercury Marine
800 Cloverdale
385-1457

12' ALUMINUM KLAMATH boat, 9.8 Hp Merc, Roadrunner trailer and extras, $1050 firm. 479-0906.

HANDY-MAN SPECIAL, 29' Monk cabin cruiser, 10' beam, Palmer V-8, 220 hp, $6,000. 382-9741.

16' FIBREGLASS BOAT AND trailer with rebuilt 55 horse Chrysler engine plus 3 new tires. 388-6952.

TAX SALE. 18½' CABIN BOAT, glass over ply, full canvas, lots of extras. Open to offers. Phone 478-3678 after 4:30.

37' COMBINATION. PALMER hull. Diesel. 8 ton A licence. Trolling gear and Gillnets. Flawless condition. 479-0764 evenings.

1977 20' HOURSTON AND trailer, galley package, CB radio, tabs, new condition, low hours. 479-8513.

15' GLASSCRAFT, SUN GOLden Ivory. 50 hp Johnson, mint condition, winterized. Offers. 384-5418

15' FIBERGLASS 40 HORSE power Evinrude, tilt boom Roadrunner, extras, asking $1350. 656-6806.

11' WOODEN HYDROPLANE, rebuilt 20 horsepower Mercury, Deadmans throttle, tank, complete, $300. 592-1837.

27' BAYLINER VICTORIA COMmand Bridge, 1½ years old, low hours. Boathouse kept since new. Many extras. Like new. 477-0459.

25' ALBIN DELUXE, FWC DIEsel, furnace, aft cabin, depth sounder, compass, swim grid and dinghy, 477-6440.

3 USED SEAGULLS
40 Plus Long shaft, 40 minus, Century. D and R Mowers, 615 Chatham, 384-5551.

1975 25' APPOLLO 188 MERcruiser 320 hours, enclosed head, sleeps 6, like new $14,500. 388-9753.

14' FIBERGLASS RUNABOUT, 40 horse Johnson motor, electric start, twin gas tanks, tilt trailer, 652-9997.

15' FIBERGLASS BOAT, 40 horse Johnson engine and Explorer trailer, in excellent condition, $1700. 652-3306.

KAYOT PONTOON BOATS
Free test run. Bank terms.
For free brochure, 479-6468.

PLEASURE BOATING
COMMERCIAL FISHING
SPORTS FISHING
Supplies at
McQUADES MARINE SUPPLY
388-4343 1252 Wharf

NEED YOUR BOAT REPAIRED
Can't afford high cost of repair shops. Call Lou, 479-7396.

MV LADY LIAN, 54 FT. STEEL freezer troller, A licence with same privileges. 248-9721.

C LICENCE FOR SALE. SERIous offers only. Victoria Press, Box 381.

27' WOODEN BOAT WITH DIEsel engine, great boat for the fisherman. Phone before 5, 388-9181.

WANTED, PEETZ ROD and recorder reel. 479-4453, Peter.

41' FREEZER TROLLER, ONE year old, best of everything. 386-1561.

BOAT LETTERING A SPEcialty. Phone Ken Warner, 652-2007.

1976 BELLBOY AND TRAILER, 125 Mercury outboard, the best offer. 385-3916

21' CABIN CRUISER WITH head, sink, depth sounder, 2 outboards, clean, $2000, 652-5601.

ROADRUNNER TRAILER FOR small sailboat. Good condition $225. Phone 743-9527.

18 FT. STARCRAFT, 115 MERC., 9½ hp kicker, full top, sleeper seats, $4,000 firm. 478-6645.

WANTED: SMALL TRAILER for 12' aluminum. Also, 14' aluminum and trailer. 382-0143.

10HP MERC, WILL SELL OR trade for newer 3 or 4 hp. 479-4171

12' THORNES ALUMINUM boat, 3 hp Johnson outboard motor, good condition. 652-3524.

NEW YANMAR 8 HP MARINE engine, never used. Evenings 656-4797.

TITANIUM 42' FREEZER troller, fully equipped, $175,000 OBO. 988-8274.

1975 15½' SANGSTER, E-Z LOAD trailer, 80 horsepower Mercury, like new. 477-2285.

16' FIBERGLASS CONVERTible, 120 outboard, AM, CB, recording sounder. 478-7134

1970 60 H.P. JOHNSON MOTOR, long shaft, fuel tank hose, winterized, tune up, 477-3230.

ST SELL 21' CEDAR PLANKED boat, moored at Peddar Bay G dock. 385-2351 after 5 pm.

26' TROJAN, 1968, FULLY equipped, offers. Boathouse available. 477-2776.

8' FIBERGLASS DINGHY WITH oars, new last season, $300. 598-4723.

9½ HP LONG SHAFT SEAGULL outboard, nearly new, paid $485, asking $295. 592-7618.

CHRYSLER CROWN WITH REduction gear, can be seen operating, offers. 642-4593.

4 HP JOHNSON WITH REMOTE tank, very little used, $325. 656-2353.

24' FIBREFORM BAHA COMmand bridge, 225 Hp OMC, many extras. $16,500, will considered smaller boat in trade. 652-1831.

13½' FIBREGLASS RUNabout, good looking and sea worthy, $800. 595-7472.

STURDY HOME-MADE BOAT trailer, suitable for boats to 14'. $200. 595-7472.

45 HP MERCURY, CONTROLS and tank, mostly fresh water use, $500. 595-7472.

EXPERIENCED 29 YEAR OLD skipper, seeks position for seining or trolling, call 595-8224 after 5.

80 BOATS and MARINE

NATIONAL

SAIL
30' GULF ISLAND sloop built 1974. Hatz 15 h.p. diesel $23,000
28' TANZER. Volvo 12 h.p. diesel $24,900
CROWN 23. Mercury 7.5, 4 sails. $10,900
ATKIN KETCH. 32' Perkins diesel. Very good inventory. $69,000
CAL 29. Volvo 10 h.p. diesel. $31,000

POWER
GRAND BANKS 42. Twin Ford diesels $120,000
ALBIN 25. Albin diesel. 4 berths. $24,800
DIESEL CRUISER. 50'. Volvo 165 h.p. Generator, auto pilot $115,000
40' COMMAND BRIDGE CRUISER. Twin Chrysler. $55,000
26' BELLBOY. Command Bridge. O.M.C. 225 h.p. $15,000
APOLLO 32. Twin Perkins 85 h.p. diesels. $55,000

NATIONAL BOAT SALES LTD. carry a large selection of new yachts. Western Canada agents for GRAND BANKS, FISHER, MOODY, ALBIN, SISU, SEIDEL-MANN, PACIFIC PILOT, PUGET TRAWLER.
Victoria agents for CATALINA.
DICK CHUDLEY or
LUKE KYNASTON
NATIONAL
Boat Sales Ltd.
2060 White Birch Road
Sidney, B.C.
V8L 2R1 Tel. (604) 656-3966
AND ALSO AT
False Creek, Vancouver

VAN ISLE MARINA

POWER
26' TELSTAR F/G comd. bridge deluxe, features incl. diesel stove and Volvo 280 leg, etc. $22,900
28' CHRIS CRAFT Constellation — an outstanding example of the popular express design, new 350 GM engines just installed $23,000
35' DIESEL DISP. CRUISER tri-cabin arrangement constructed of cedar on oak and Bristol condition throughout $46,000
55' KINGSCRAFT aluminum house boat, relax and enjoy the pleasures of coastal cruising with all the conforts of home $89,000

SAIL
30' GRAMPION sloop, extensively modified for comfortable offshore cruising, loaded with equipment $36,900
32' SLOOP (1976) professionally built live-a-board with diesel stove and engine $42,000
25' ISLAND DRIFTER motor sailer all wood construction — the sail-away price on this demo is reduced to $34,000

For these and many other fine listings, please contact JOHN ALLEN at
VAN ISLE MARINA CO. LTD.
Tsehum Harbour Box 2130
656-1138 Sidney, B.C.

LAST CHANCE!
MERCURY CLEARANCE
(1) 77 4.5 LONG $469
(2) 77 9.8 LONG $829
(2) 78 7.5 SHORT $695
(3) 78 7.5 LONG $709
(1) 78 9.8 LONG $865
(1) 78 20 LONG $1019
(1) 78 140 EL $2999
'78 MODEL HONDA SALE
7.5 SHORT $749
7.5 LONG $769
9.9 SHORT $899
9.9 LONG $919
PLUS
Still a few '78 DOUBLE EAGLE and SILVER-LINE Pgks. left. 14-17' at substantial savings.
ALL AT
MULLINS MARINE
925 Yates St. 382-4515

"LADY SEDNA"
28' Family Displacement Cruiser, 110 HP Gray, F.W.C., 200 hours on rebuild, enclosed head. Boat house kept. $8950
25' SKAGIT—Shaft drive $12,500
33' CHRIS-CRAFT Twins $24,500
28' EXECUTIVE $36,900
30' TOLLYCRAFT/ 78 Demo $67,900
36' SHEPHERD $39,500
38' CHRISCRAFT $89,500
40' FEDERATION Twin diesel $69,500
SAIL
19' HUNTER $4950
26' GRAMPION $14,500
38' ATKINS KETCH $65,000
41' SEA WOLF $75,000
CEDAR GROVE MARINA
Located on the Highway just before Swartz Bay
656-2580
The Home for TOLLYCRAFT in VICTORIA

1969 JOHNSON 40 HORSEPOWer, longshaft electric start, new condition. 592-3743.

17' FIBERFORM WAIKIKI SKI boat, 135 hp. $6000 or offers. 385-2177.

14½' GLASTRON, 65 HP MERcury, trailer, and accessories, 5½ hp Johnson, 383-6167.

1973 GLASTRON, 16 FT., 7½ HP Evinrude, sleeper seats, Easy trailer, $2200. 477-8529.

12' GLEN L CUSTOM RUNabout, 18 horse Johnson and trailer. $250 or best offer. 598-1341.

IMMEDIATE SALE. ½ OF DOUble boathouse, Sidney area, $2975, phone 477-0521.

9½ HP OUTBOARD JOHNSON, very good condition, asking $325 or offers. 652-5638.

JOHNSON 6 HP LONGSHAFT. Less than 10 hours $595. 656-3448.

FIRBREFORM 19½ MERC 188, low hours, options too numerous to list, $9750. 652-2508.

8' ALUMINUM DINGHY, Smoker craft, with oars, $155. 642-3901.

1964, 65 HP MERC, ELECTRIC start, with controls, tank, tach, good condition, $500. 652-5842

23' CABIN CRUISER, HANDYman special, offers, 478-3952.

1969 6 HP JOHNSON, LOW hours, after 5, 592-7863.

PROPELLOR REPAIRS AND balancing, $15. One day service. Phone 478-9307.

C LICENCE 35' WEST COAST Troller. 652-3898

12' STAINLESS STEEL CARtop, $225. 478-7134

BOAT TRAILER, FOR SALE, 479-6997.

9.5 HORSEPOWER EVINRUDE, $400 or offers. 595-4977.

EVINRUDE, 9.5 HORSEPOWer, good condition, $400. 477-8546.

23' INBOARD CABIN CRUISER, Volvo Penta, $5300. 383-1208.

80 BOATS and MARINE

FIBERGLASS RUNABOUT, 45 HP Mercury and trailer. Must be seen, $1200. Sailing dinghy considered in trade. 595-7472.

21' GLEN-L CABIN CRUISER, head, sink, 2 motors, $2,000. 388-4588.

43' STAYS'L SCHOONER "South Wind". 598-4675.

WANTED- "C" LICENCE, WILL pay cash. 479-8456.

81 SAILBOATS

GYPSY Yacht Sales
COLUMBIA 25, 27, 29
32, 35 and the new 39

NEWPORTER 40
Ketch. Taylor shipyards. Sleeps 7, bathtub, fireplace. Extremely well equipped for liveaboard or cruising.
ON DISPLAY $64,900

SAIL
41' SEAWOLF Ketch $85,000
32' ATKIN Cutter $32,000
30' FORTUNE Cutter $38,500
29' MARTIN. Diesel $24,900
29' PEARSON. Will trade $23,500
29' CUTTER. Diesel $21,500
27' CATALINA. Dinette $17,000
27' COLUMBIA. 8.3 $29,900
26' NORTHSTAR. Diesel. $20,900
26' RAWSON. Loaded $10,900
21' NOR'WESTER. As new $9,450

POWER
32' CARIUS TRI-CABIN $22,500
30' PACEMAKER. F/B $22,500
26' TROJAN. F/B $16,500
25' TROJAN. Express $19,900
20' REINELL. New leg $7,590
17' BAYLINER. Trailer $4,995
2270 Harbour Rd., Sidney.
656-5591

JUST ARRIVED
ALL NEW FOR '79
TANZER 26
SEVERAL NEW FEATURES
Deluxe Model Includes:
—Lifelines
—Pulpits
—Main and Jib
—Large galley
—Dinette
—5 Berths
—Private head and vanity
—Plenty of teak throughout
—9.9 Johnson elec. o.b.
SAILAWAY PACKAGE
$19,500
bcc bob whyte marine ltd.
SALES AND SERVICE
Corner Harbour and Resthaven
656-7286 SIDNEY
OPEN EVERY DAY
9 A.M. 'TIL 6 P.M.

CROWN 23, FIRST TIME OFfered. The only one with everything. New main and new working jib, plus 180 Genoa, Spinnaker, and Storm Jib; new Toyoset heater, new sail cover, C.B., depth sounder, compass, stove, Pop top, 2 anchors, double lifelines, and more. Excellent racing record. Rigged for single handling. Superbly furnished for cruising. One of best equipped and maintained boats in area. $11,500. 477-8184.

CUTTER RIGGED, CT 37 (LOA 44') Ill health forces sale of this Live-aboard, custom designed vessel. Completely equipped and ready to sail away. Excellent berth with power, phone and water. $93,500. Write for brochure Box 2301, Sidney, V8L3W6.

LUDERS 38 BY CHEOY LEE. All glass with teak trim, large centre cockpit, diesel offshore cruiser/liveaboard. Great cabin aft, Perkins 107, H and C pressure, oil heat, full keel, anywhere, just $56,600. Victoria Boat Mart, 453 Head St., 383-3324.

34' CALVIN SAUGEEN WITH Schooner, Volvo diesel power, new sails, junk rigged, Aries gear, all new construction, some interior work to complete, reduced to $29,900. On Display, Victoria Boat Mart, 453 Head St., 383-3324.

CAL 29 FULL RACE CRUISE, new atomic power 1978, all sails, some new, new upholstery, lifeline, pulpits, full galley, head, etc. $26,950. View by appointment. Victoria Boat Mart, 453 Head St., 383-3324.

ALBERG 22' SLOOP
Head, sink, stove, ice box, compass, life jackets, 6 winches, 3 sails, 4.5 horse power Mercury outboard. Good value at $6950. 656-1596.

TANZER 26 SLOOP, 3 SAILS plus spinnaker and gear, knot meter, sounder, CB radio, dinghy and oars, compass, new outboard, anchor, stove. $17,500. 598-5814.

CAL-25 NEW SERIES WITH dinette, 5 berths, Honda OB, all sails and spinnaker, deluxe interior, separate head, reduced $11,500. On display, Victoria Boat Mart, 453 Head St., 383-3324.

NEW 21' DISPLACEMENT cruising sloop, hand built cedar on oak by professional shipwright, inboard power, fireplace. Just $7,950. Victoria Boat Mart, 453 Head St., 383-3324.

41' SPENCER MOTOR SAILER, hull complete with keel and 5 tons lead ballast, with most materials to finish. Details and drawings at Victoria Boat Mart, 453 Head St., 383-3324.

VICTORIA HONDA
OUTBOARDS for the sailor
7½ hp and 9.9 hp in stock
2851 Douglas 386-8364

HILL SAILS
10134 MacDonald
Park Rd. Sidney, B.C.
656-4033.

26' THUNDERBIRD, EXCELlent condition, includes full boat cover and dinghy, $6250 or best offer. 384-6710.

14' SUNFISH SAILBOAT, FIberglass over wood, needs new mast and rigging, $150 quick sale. 595-5505.

TEFLON
Marine lubricants,
Paste and liquid.
SAILTREND
1157 Newport
592-2711

CLASSIC 16 FT. COMET, DAYsail cockpit, outboard included, $500. 479-8524.

CATALINA 27, OUTBOARD, good condition and inventory. Just $17,750. 477-5634.

CAL 20, VERY WELL KEPT. Spinniker. Asking $6500. F24 Oak Bay Marina. Phone 658-8958.

BOOK NOW FOR SPRING charters. 27' Sailboat. References please. 743-9870.

19 FT. SLOOP, THREE SAILS, outboard, needs some minor work, $2600. 386-0066.

ENJOY THE GOOD LIFE
CAL 20, excellent shape, 5 sails, 6 HP outboard, $5200. 477-8025.

TANZER 26. MANY EXTRAS. Excellent buy. Moored Oak Bay. 388-6310.

CORONADO 25, GOOD CONDItion, jibb and main, 9.9 outboard and dinghy. 477-4006.

ENTERPRISE SAILING DINghy with trailer, ply construction. $795. 592-6462.

23' STAR, GOOD CONDITION, $2000. Offers. 656-3170, 652-5775

1974 HAIDA 26 PHILBROOKS. Fully raced equipped. 9.9 Johnson elec. start, cabin heat, 4 man raft and more. Please phone to view only $18,200. CAL 28 diesel, full race, $21,500. GRAMPIAN 30 dsl., all weather, $32,900. HUGHES 25, sleeps 5, top value $11,800. Also more good sail and power. GEOFF SIMPSON Maple Bay 748-3242.

81 SAILBOATS

ERICSON YACHTS
Anglers' Anchorage Marina
933 Marchant, Brentwood Bay
652-3531

BALBOA 20', 3 BERTH, F.G. sailboat, 3 sails, 6 H.P. O.B., head, compass, lifelines, jackets, 550 lbs. centerboard, Galv. trailer, $5500. 112-537-2365.

28' CROWN FIBERGLASS SAILing sloop, excellent condition, atomic 4 inboard, 4 sails, equipped for cruising. $25,000 or nearest offer. 592-3620.

SAILBOAT WANTED FOR charter for 2 weeks during summer, 26'-30'. Inboard preferred. Mr. Lucas, 652-1002 after 6 or weekends.

GURNEY 29, PLYGLASS cruise/racer, 5 berths, galley. Reduced for early sale, just $9,500. Victoria Boat Mart, 453 Head St., 383-3324.

WON'T LAST
21' Sailboat, thousands of dollars below insured value of $13,000. Info 383-0572.

VIKING 28, 8 SAILS, GOOD RECord, excellent condition, must sell, make an offer on $16,500. 384-7965 or 479-2803.

26' THUNDERBIRD, MEAsured, 2 suits of sails, launched 1968, excellent condition, $6500. 592-0026.

92 SPORTING GOODS

Robinson's
50th Anniversary
We Aim to Please
Check Our Prices
RIFLES — Classic German dble. 9 3x72R $995, Browning Grade IV 30/06 Redfield 2x7 $1350, Rem .243 4x $229, Voere 7mm Mag 4x $295, Win 1886 45/90 $399, Win 30/30 $145, Rem 22/250 2x7 $399, Savage 30/30 $89.
AIR GUN HEADQUARTERS
Rifles-Pistols, 25 models from $17.95. Pistols, Astra 22 auto $109, Beretta 380 Auto $99; Browning 9mm HP $395, Colt 22SA 7½ bar $169, Python 6" $698.
Be a Winner
Enter Today
Vancouver Island
Largest Gun Dealer
1929-1979
1307 Broad St. 385-3429

INTERNATIONAL KNIVES
RIFLES — PISTOLS — SHOTGUNS
Come and see our NEW Black Powder Trad'n Post!
Navy Arms Hawken Hunter 58 cal. (most powerful coal burner) — Navy Arms Kentucky Rifle 45 cal. — Parker Hale Enfield Muskatoon 58 cal. — Remington Revolver Kits 44 cal. — C.V.A. Tower, Kentucky Mountain Pistol Kits. Many other black powder revolvers. Mountain Rifle Kits, Kentucky Rifle Kits. Watch for our C.V.A. Big-Bore Mountain Rifle Kit, 54 cal. — We are now club office for the Malahat Maurauders Black Powder Club.
We Have The Edge
574 Yates 383-2422

1 CRESTLINE EXPEDITION tent, stable A frame design, $80. Gerry Continental frame pack, will carry 50 lbs plus load comfortably $50. Jan Sport big sack, soft pack, the right size for weekend trips $40, Chimo limited 10 speed, men's 21" frame, a good touring bike, $180. Double quilted down parka by Jones, $80. All above in excellent condition, so why buy new. Phone Paul 595-5706.

FRANK WHITE'S SCUBA SHOP
832 Fisgard 385-4713
Next Basic Scuba Diving Course Begins March 19.
This summer YOU could explore the undersea world.

PLAY-MOR RECREATIONS LTD.
Billiard Tables, Shuffleboards
Cues and Accessories
!Special-Foosball-Special!
Games Room Lights
517 KELVIN 384-3332

RIMPAC DIVERS Ltd.
Learn to dive on a one week course, each day, 9-6, from March 26-30 inclusive. Also the monthly evening classes for a scuba diving course starts on March 26.
9818 5th St., Sidney 656-6313

GOLF CLUBS, CHAMPIONSHIP pro-am, 2 woods, 5 irons, accessories, shoulder bag Spalding, leather, all as new truly, $125 firm, also 7 ladies' clubs with bag, good grass cutters, $30, 478-8138

AS NEW, WOOD LAMINATED target bow, 27 lb. at 28" draw, height 64" with shooting tab, arm guard, and bow stringer, $80. 592-0722.

ONE MENS AND ONE LADIES golf starter sets with carts, new condition. One pair mens golf shoes size 9. 382-5047.

MUST SELL BY WEEKEND, 4x8 Gendron pool table, snooker balls, 8 balls, all accessories, $250 or best offer, 478-4205.

COMPLETE SET OF RIGHT handed ladies golf clubs, 1, 3, 5 woods, new irons 3-9. Cart and bag. $165. 598-7896.

HANDGLIDER 18' MULLER, very colorful design. Excellent beginners kite. See at 2506 Victor.

BROWNING 12 GAUGE, BT99 trap gun, 34" barrel, full choke, new, 6 boxes of shells fired. $400. 595-8258

CCM TACKS SKATES, SIZE 7, one year old. Good condition. $80. 479-1440.

CANOE, 15' FIBREGLASS, 2 paddles, 2 life jackets, used twice only, $300 firm, 478-8138

LEFT HAND 1978 30.06 SAVAGE wide angle 4X Bushnell Banner $350. 384-0315.

LADYS WET SUIT, FITS APproximately 5'5, 115 lbs. Like new. $225. 652-5842

SKI BOOTS AND POLES, $40. 382-8420.

TWO WET SUITS FOR SALE. Good condition. Phone 385-9598.

WANTED WEIDER WEIGHT lifting plates, in iron, 386-1886.

WANTED: 180 TO 210 LB weight lifting set. 652-1902.

93 CAMERAS, SUPPLIES and PHOTO FINISHING

bill's photo supply
DOWNTOWN at
1672 Douglas
383-7443
LANGFORD at
800 Goldstream
478-2712
2047 Oak Bay Ave.
592-3122
THIS WEEK
Featuring
Black and white and colouring darkroom courses starting soon. Enquire at any of our 5 locations.

NOOTKA PHOTO SUPPLY AND books, cameras, lenses and accessories. 382-5241.

93 CAMERAS, SUPPLIES and PHOTO FINISHING

city photo
1227 Gov't.
385-5633
DUPLICATE SLIDES
B & W PROCESSING
EKTACHROME PROCESSING
ALL IN JUST 24 HRS.

BRAUN NIZO PROFESSIONAL model super 8 movie camera. Features double band sound, capability, dissolves, fades, amimation etc. Leather case and monopod included. $750. 383-4825 early evening or Sat.

FOR SALE-COLOR VIDEO equipment. Sony 8400 portapack unit 3 hr. battery pack, black and white camera color adapters, etc. $1500, industrial value $3500. 383-2442.

CAMERA FOR SALE, MINOLTA XE5 with 50mm and 80 to 250mm zoom, travelling cases, $450 or best offer. 595-2589.

8MM CAMERA, PROJECTOR, screen, viewer-splicer, all for $60 firm. 479-7246 mornings or after 6.

SEAL DRY MOUNT PRESS, 8½x11½, $150 or best offer. 388-5073, 5-7 pm.

16MM BELL & HOWELL MOVIE projector, good condition, $200. 595-7678.

COMPLETE DARKROOM OUTfit, excellent condition. $325. 595-8482.

WANTED: EUROPEAN SLIDE trays. 652-3030.

MAMIYA SUPER 23 PLUS extras, $300. After 5, 595-5178.

96 RANGES, STOVES and FURNACES

Microwave Oven Rentals
Month to month
by homark
·rentals ·service ·sales
595-7111
Rent to own or commercial leases also available.

HAVE PURCHASED SEARS Kenmore range, selling Easy Clean Kenmore range, meat probe, rotisserie. Like new. $175 or best offer. 382-5664.

ASHLEY WOOD HEATER WITH thermostatically controlled fan, asking $350. New price now $675. 656-4256.

YORK AND SHIPLEY STEAM boiler, 12 Hp, 400,000 BTU's, associated equipment complete. 383-6625 or 383-9634.

2 COMBINATION WOOD-COAL-gas ranges in excellent condition. Reasonable. 477-1420.

ONE KENMORE RANGE, 3 years old, good condition, $250. 477-5458.

WOOD AND PROPANE KITchen stove, nice condition, first $50 takes. 478-4655.

30" GURNEY ELECTRIC range, rotisserie, good condition, offers, 382-8328.

WOOD BURNING CAST IRON cook stove, $150. 385-7265 evenings and weekends.

DO YOU NEED A GOOD USED, horizontal oil furnace? $100. Will install, reasonable. 477-2452.

SELLING 40" ELECTRIC stove, 4 burners, warming oven. 386-0784

30" KENMORE RANGE, GOOD working condition. $100. 595-7062

97 FURNITURE

TRADE-IN TIME
MATTRESSES
$25 on your old mattress
$25 on your box spring
WHEN YOU PURCHASE A
Spring filled or foam rubber
MATTRESS and BOX SPRING
3'3" size, each piece $169
Regular size, each piece $189
Queen size, each piece $219
King size, each piece $289
Latex Rubber
The mattress that gives even support to all parts of the body, truly the most comfortable mattress of all.
MATTRESS and BOX SPRINGS
3'3" size, each piece $199
Regular size, each piece $249
Queen size, each piece $289
King size, each piece $399
IMMEDIATE DELIVERY
open Fridays til 9 p.m.
EASY CREDIT terms available
Gregg Furniture
"The quality furniture store — where you can see how it's made"
2300 DOUGLAS 388-7365

FURNITURE KROEHLER FLOral loveseat, $275; purple velvet French provincial chair, $100; dark green brocade rocker, $100; Deilcraft coffee table, $90. 656-4646.

ONE OF A KIND. OVER stuffed couch and chair in frame, $100. Matching coffee table $30. Spanish rustic (Ego Interior) dining table and chairs, $140! Offers considered. 479-9296.

SINGLE BED, HEADBOARD, new bedding, chest of drawers, vanity and stool, bed table, lamp, small table and 2 chairs, carpet and underlay 11x9, all new or renovated. $125. 598-4398.

SOFA AND CHAIR
Contemporary biege and brown chrome, A-1 condition, call evenings, 384-4607.

LIKE NEW GOLD HIDE-A-BED, Sklar deluxe model, unfolds to queen size bed, $450. Gold floral loveseat, arms drop for single bed, $200. After 5:30, 478-2582.

RECOVERED COUCH AND chair in good condition. $75 or will make even trade for older style chesterfield and chair in reasonable shape. 479-9766 evenings.

CHESTERFIELD AND CHAIR in soft green brocade $250, 2 side chairs gold velvet $100 each, small roll top desk $200, all in excellent condition, 384-9574.

DINETTE SET $50; GOSSIP bench $12; gold carpet $35; armless couch $30; occasional chair $30; dressmaking form $8; scrubber polisher $10. 592-2635.

NEW DOUBLE BED, 6 DRAWer dresser with wall mirror, white kitchen wood table and 4 matched chairs, handmade oak parquet table: 385-0486.

DOUBLE BED, RADIO HEADboard, box spring and mattress, $60; ¾ brown steel bed with spring $25; coffee table $10. 383-6483.

SOLID OAK LIBRARY TABLE, (24x42"), $250, small oak rocking chair, $150. 6 drawer full mirrored bedroom dresser, $125. All excellent condition. 721-3507.

WATERBED
Upholstered queen size, with heater and sideboard, other extras. Nearly new. $240. 382-0098, 598-3225.

DOWNFILLED CHESTERfield suite, recovered. Rose velvet. $1750. Miscellaneous furnishings. 383-5441, 598-8134.

97 FURNITURE

SELLING OUT
OUR FURNITURE DEPARTMENT TO EXPAND OUR APPLIANCE DEPARTMENT
25% to 50% OFF
TRADE & SAVE
YES WE WILL TAKE YOU GOOD TRADE-INS
HURRY FOR BEST SELECTION
ACTIVE FURNITURE
566 DAVID ST.
382-8274
OPEN 9-5 DAILY

COLWOOD-LANGFORD Furnitureland
KROEHLER
Quality sofas and chairs
RESTONIC
Mattresses and box units
REST O BEDS
Affordable Prices
OPEN 7 DAYS
1610 Island Hwy. (Farmers Market)
478-1921

LUNDS . . .
Buy or Sell
Your Furniture
At Auction
386-3308

VILAS
Tillicum Furniture
Hillside Shopping Centre
595-3331
851 Johnson St.
388-6613

WHY SETTLE FOR PARTICLE board when you can have solid handcrafted wood furniture. Trestle or pedestal tables, etc. Custom built by our Swiss cabinet maker; or do it yourself and save (we help). Special memberships still available.
TOOLS 'N SPACE
The hobby woodworking centre. 338 Catherine St. (at Esquimalt Rd.), 383-9600.

MUST SELL
Owner transferred. 3 barrel chairs $90 each, cocktail round $150, black naugahyde lazy boy $275, wrought iron and glass table, 4 chairs $400, dresser-vanity-night table $200, 35 ft. beige velvet conversational pit sofa, new value $4800, asking $2200, 8 ft. bookshelf $50. 382-1046.

READY-TO-ASSEMBLE PINE furniture, dining room, living room, bedroom, wall shelf units and accessories. Come browse at Monastery Furniture, 942 Fort St. 383-2431.

TERRIFIC VALUE FOR A SINgle size box and mattresses, $99 pair — double size box and mattresses, $129 pair; Queen size, $199 pair. Echo Furniture, 704 View St., 384-2214.

SOLID OAK HIGHBACK DININgroom chairs, upholstered back and seat, 5 light wood and wrought iron chandeliers, King's Den Restaurant, 655 Douglas, 388-4488.

PINECRAFT QUALITY ONtario pine furniture display. (With illustrated catalogues) 4308 Shelbourne St. Sat and Sunday 2-4 pm. Telephone 656-6207 after 7 pm.

MOVING, MUST SELL ALL household furnishings, Sanyo 26", $500. Kingsize waterbed, $275. Filter Queen, $100; stereo, couch, drapes, end tables, lamps, rug, much more. 385-6006.

GLASS SHOWCASE, OAK table and 4 chairs, oak hallstand with mirror, oak umbrella stand, steel shelving, 4 matching chandeliers. Christie's, 830 Fort St, 384-8770.

LOVESEAT, CUSTOM BUILT, traditional design; pair of plum glass table lamps; excellent condition. 382-7051.

FURNITURE FOR SALE, EXcellent condition. Call after 5, 388-9157.

DOUBLE SIZE MATTRESS AND metal spring, excellent condition, 598-1481.

TWO TWIN BEDS, CHEST OF drawers with mirror. Offers. 595-6972.

2 ANTIQUE WHITE DRESSERS and bed frame, $500 or best offer, call before 3, 595-4897.

BEAUTIFUL ROSEWOOD, queen size bed, headboard and mattress. $150. 385-5224

CAPTAINS BED WITH GOOD spring mattress, $175 firm. 598-4092.

KITCHEN ARBORITE TABLE with 4 chairs. Good condition. China cabinet 388-6397.

BLACK AND RED DINETTE suite, 6 swival chairs. Excellent condition. $200. 386-0066

BROWN CHESTERFIELD AND chair, black swivel rocker, etc. 383-6245.

MODERN 3 PIECE CHESTERfield suite, $300 or best offer, 385-1141.

6 ANTIQUE OAK DINING ROOM chairs, best offer. Phone 592-0890.

COMPLETE UNIT QUEEN SIZE water bed, must sell. $200. 479-2773.

LAZYBOY RECLINER CHAIR, green, like new $150. Phone 382-4689.

9' GOLD BROCADE CHESTERfield and matching swivel chair. 112-745-6656.

$40 DOUBLE BED WITH brown metal frame, headboard, mattress and springs, 382-2333.

SEMI RETIRED UPHOLSTERer recovers your chair, $65 with your material. 478-1262.

LIKE NEW, CHESTERFIELD suite, French Provincial, asking $600 388-6543

WANTED: OAK OFFICE FURniture, in good condition. 479-5622

WALNUT VANITY DRESSER and bench with matching bed, $55. 592-7753.

MUST SELL, WATERBED, Queen size, standard frame, $300. 721-3976.

HIDE-A-BED IN GOOD CONDItion, $70. 383-9732.

DAVENPORT AND CHAIR, ORange and brown fleck, 595-3526.

TEAK DINING ROOM SUITE, seats 6, $300. Call 598-6798.

WANTED: OAK DESK IN GOOD condition. 598-6526

RED VILAS 6 CUSHION SETtee, beautiful, $250, 595-6507.

KING SIZE SEALY MATTRESS, as new, 383-1579.

COLONIAL SUITE 7 PIECES, $300, 386-9039.

97 FURNITURE

CHESTERFIELD, COLONIAL style, $200. Single metal bed, brown walnut finish, $25. 386-9814.

MOVING SALE: COUCH, chair, $300. Captains bed, $195. Dining set, $175. Tonka, F.Price toys. 384-4868

BEDROOM SUITE, 4½' DRESSer, large mirror, chest of drawers, two-drawer nightstand, complete double bed. 383-9095.

FURNITURE REFINISHING
Fast, personalized service, museum trained with 10 years experience. 598-2706.

NEARLY NEW 5-PIECE KITchen set, $65; extra firm boxspring and mattress, $85. 479-8471.

OAK WARDROBE $100, OAK buffet $75, chrome kitchen set $50, 1081 Roslyn Road, Oak Bay. Saturday 9-4. No pre sales.

CHESTERFIELD AND CHAIR, blue, good condition, $120. Continental double bed, as new, $60. 384-9845.

ALL STEEL, 4 DRAWER CAteral file, Capri secretary desk, steno chair, brown fabric. Phone 479-6226 after 5.

PEDESTAL TABLES, CHAIRS, king size waterbed, boxspring and mattresses, singles and doubles. 386-9481.

HOUSEFULL OF FRENCH Provincial furniture, some custom built in immaculate condition. 652-1893.

OAK TABLE, 4 CHAIRS, SIDEboard, blue velvet chesterfield, miscellaneous household items. 658-8265.

MUST SELL, SLUMBER CHAIR, hide-a-bed. Ideal for bachelor or one bedroom. Best offer. 658-8802 after 7pm March 12

CUSTOM BEDS, CAPTAINS, $120, mates, $115, mates bunks, $150, 479-7400

LARGE SPANISH STYLE BEDroom suite, excellent condition, $575. 477-0833.

WANTED: 2 DRAWER FILING cabinet, 478-0547 leave message.

BUNK BEDS, $150.
383-8082

98 TV. STEREO, RADIO SALES and SERVICE

Open 'til 9 Nightly!
385-5555
Independent Buyers
Discount Service Ltd.
939C Esquimalt Rd.
Stereos
Color TV's
ENTERTAINMENT SYSTEMS TO FIT ANY AND ALL ENVIRONMENTS!
—Buy the best and reduce costly service calls!
Yes, we take trades!
No down payment! (OAC)
Free delivery!
Free parking!
In Store Bank Financing!
(FULL SERVICE WARRANTY)
—5 yrs. parts and labour on most new sound equipment
—Loaner supplied during service
—Full credit on upgrading 1st. yr.
Technics
Best-Buy Sound System
Receiver, Speakers, Turntable, W/Magnetic Cartridge, $599.
Accoustic Research
AR18 Speakers each $99
AR-XB Turntable with Accutex M30611 Cartridge (Value $275)
INTRODUCTORY OFFER $199
Car Stereo
Jensen Receivers, and Speakers
Pioneer Complete Line
Panasonic CX7100 Auto-Reverse Tape Deck $179.
Panasonic
Color TV's from $529.
20" Color Special $599.
No money down, Low monthly payments! (OAC).
Open 10 til 9 Daily
10 til 6 Saturday
385-5555

QUAD FM PRE AMP AND AMplifier, Connoisseur turntable with ADC XLM MKII, Yamaha TC-800GL with HP1 headphones and tangent RS2 speakers. Offers on $1500. 598-5624.

11TH ANNIVERSARY SALE still on this week on Hitachi colour TVs. Get a good deal. Top rated for reliability.
ATLAS STEREO AND TV
763 Fort St. 385-2712

2 SL20 TECHNICS TURNtables, 1 BGW amp, 400 watts, 2 JBL speakers with Altec horns, Citronic 515 mixer, Spectro Acoustic equalizer. Best offer over $4000. 384-5921.

MUST SELL IMMEDIATELY, harman/kardon 730 receiver, 40 watts, Marantz 5010 cassette, Dual 510 belt drive, Advent larger speakers, best offer. 385-8063 after 5.

SANSUI
Top of the line, Sansui 661 amplifier, turntable, speakers, 384-4607 evenings.

40 WATT PER CHANNEL KENwood amplifier, Marantz cassette deck, Kenwood turntable, two BIC Formula 4 speakers. Call 598-6798.

EXCELLENT CONDITION, color TV, $150. Black & White, $45. With guarantee, 383-8774, 382-1234

SCOTT PRO-70 SPEAKERS worth $800 a pair, sacrifice $500. 382-8775.

NEW VISTA COLOUR TV (RCA Victor), excellent condition, console, remote control, sale price $300. After 12 noon, 386-9983.

1977 PANASONIC QUINTRIX II portable colour T.V. in perfect condition, see "A Bit of a Garage Sale" class 100.

REALISTIC CARTRIDGE TAPE recorder, excellent condition, rarely used. $60. Phone Doug 479-3613.

SACRIFICE TOSHIBA SS-520 3 way speakers, $640 new, mint condition at $375. 385-5407, 598-2709.

ADMIRAL STEREO, FM-AM radio phono, two Tunnel Reflex speakers, tape jacks, stand. $150. 382-6082.

USED COLOUR TV'S $95. AND up. ELECTRON TV, 100 Burnside Rd. W. 383-5432.

COMPONENT STEREO, am/fm, 8 track, 2 speakers, Symphonic, $55. 592-7328.

TEAC A-3340-S 4 TRACK PROfessional tape deck, like new, $1350. 478-8444.

SANSUI STEREO RECEIVER, Thorens belt-driven turntable, 2 speakers, must sell $600. 383-8551 pager 642.

20" PORTABLE COLOUR TV, excellent condition, $300. 384-3621.

CROWN IC150A PRE-AMP with wood sleeve, $450; Yamaha CT800 Tuner, $250. 479-2546.

MARINE VHF, 12 CHANNELS plus weather, small size, perfect condition, $450. 385-4380.

FOR SALE, YAMAHA CR-1020 receiver and Cerwin Vega speakers. 658-5002.

MUNTZ HIGH POWER 8-TRACK player with tape box and 32 8-track tapes. $100. 652-1902.

REVOX A77 REEL TO REEL tape deck, new heads. Phone 383-2755.

23" COLOR CABINET, $195. 382-8420.

TV, RECORD PLAYER AND radio, New Vista. As is, 383-5091.

98 TV. STEREO, RADIO SALES and SERVICE

5 YEAR WARRANTY
1979 20"
ELECTROHOME
COLOR TV
RENT TO OWN
AS LOW AS $22 per month.
NOTE: Rent to own available for any size, any make.
ALSO — we rent color TVs $25 per month — $10 delivery.
CITY CENTRE TV
OPEN 10 A.M.-9 P.M.
6 DAYS A WEEK
477-6971
Next to K Mart in the Mall

ULTIMATE IN FAMILY PROduction For Sale, MacIntosh 2125 amp, 120 watts per channel, MacIntosh C27 pre amp, Marantz 150 tuner with scope, Technics SL1300 turntable with Sonus blue cartrage, Teac A6300 auto reverse reel to reel. Pair Altec Lansing model 17 studio monitors. All less than 1 year old. Serious inquires only, 478-0825.

1 BRAND NEW SANSUI stereo cassette deck, SC3110, 2 weeks old, worth $735 new; 1 Sansui SR4050C belt drive turntable with Empire cartridge; 12 brand new Memorex 90 min. tapes; 2 condenser microphones; $850 or best offer for everything. Cash or certified check. Call after 3 pm. 388-7579.

HELP
Too many color TVs taken in trade. Come in—make an offer, CITY CENTRE TV, next to K-Mart in the mall, open 10-9 p.m. 6 days a week.

SANYO STEREO, COST $350 sell $250. 6 months old. 598-6049.

2 YEAR OLD BLACK AND white Sanyo T.V. 595-8125.

AM FM RAPID WITH TURNtable, offers, 477-2937.

99 GROCERIES, MEAT and PRODUCE

North Douglas Delicatessen

New Zealand Edam	1.69 lb.
New Zealand Gouda	1.69 lb.
Canadian Mozzarella	1.69 lb.
N. Zealand White Cheddar	1.89 lb.
Cooked Imported Ham	2.59 lb.
Salami & Hot Pepperoni	1.59 lb.
Fresh Frozen Rabbit	1.99 lb.

Game and Seafood Specials
Open Tue.-Sun. Closed Monday
3891 Douglas 479-1827

WILLIAMS
QUALITY MEATS 795 FORT ST.
384-0525 — 384-0526
GRADE "A" FREEZER BEEF
Sides $1.69 Hinds $1.89
Full Baron $1.89
Cut—Wrapped—Frozen
Price per pound increases due to trim, etc.

HOLLYWOOD MEATS LTD
Glen Hassard and Doug Ireland former owner of Monteray Meats have teamed up at Hollywood Meats, 1704 Lillian Rd. For top quality freezer beef and pork at competitive prices. 100% guarantee on all orders. 598-7242, 598-4622.

ALBERTA GRAIN FED BEEF, information phone Bob. 478-3374 or 478-3424.

POTATOES, $2 PER 100 LB sack, Michell 3015 Island View Rd.

APPLES BY THE BOX, FROM C.A. storage; delicious, rome, winesap - 386-0934.

100 MISCELLANEOUS FOR SALE

USED RED BAKER CHIMNEY brick. 477-3010.

MOVING SALE. ALL DAY SUNday March 11th. 2086 Byron, Oak Bay.

VACUUM CLEANER
Simpson Sears upright, like new, was $229 now $129. 652-2401.

WOODEN WINDOWS, $2 EACH for any size. 1031 Dunford. 474-1096.

USED RED BRICKS, CLEANED 25¢ each, uncleaned 20¢ each. 388-9079 or 474-1096.

2 DOOR COLDSPOT FROST free, 4 yrs. old, asking $350. 388-4040.

REFRIGERATOR, 11 CU. FT., good working order, $50. 477-4195.

INGLIS AUTOMATIC WASHER and dryer, $150. Very old GE fridge, $20. 595-0325.

3 BURNER PROPANE STOVE in cabinet with sink, $175. 388-7049.

SINGLE GLAZED WINDOWS-9x4, 5x4, 4x3, 6x6x8-sliding doors included $250. 478-7251.

INGLIS ROYAL TWIN APARTment washer, spin dryer, perfect condition, 598-8473.

1847 ROGERS SILVERPLATE, First Love Pattern, complete service for 8, cash, $235. 383-4949.

SCHOOL DESKS $10 EACH; Bentwood rockers $99. Universal Trading, 584 Johnson, 383-9512

CHAIN SAW, HUSQVARNA, new bar and new chain, clean, $175. 598-1945.

COATS, SUITS, DRESSES, SIZE 12, like new, $5 to $25. 383-2692 after 7 pm.

ATTENTION SC-FI COLLECtors. Over 800 Sc-Fi paperbacks for sale. Best offer. 388-4464.

WINDOWS, SEALED UNITS, aluminum and wood, plate glass, cheap. 478-6586.

FOR SALE, 4 PLOTS IN GARden of Devotion, Hately Memorial Gardens, $125 each. 656-5397.

LADIES BROWN LEATHER coat, size 14, new condition, reasonable. 477-6084.

AMPHIBIOUS TRACKED VEHIcle, excellent for hunting, 4 cylinder, 4 speed, $800. 656-3888.

AUTHENTIC RUSSIAN SABLE cape and persian sarouk rug, 4' X 7'6". 382-6552.

POCKETBOOKS, RECORDS, tapes, posters. Centennial Books, 895 Esquimalt, 385-4243.

MISCELLANEOUS APT ITEMS, furniture for sale. 833 Condor Rd. Sat and Sun, after 11 am please.

MOVED TO APARTMENT, new Kenmore heavy duty dryer, used 3 months, $200. 382-4530.

40 YARDS USED BROWN ORange shag carpet, 2 years old. Offers. 384-4659.

KNITTING MACHINE, BROTHer 800, $225. Ribber attachment, $125. 388-6920.

2 HOSTESS CHAIRS, 2 TELEphone Tables. Very reasonable. 477-9317.

MOFFAT RANGE $35. CHILD'S walker $5. Rubber runner 35' $25. 598-5722.

LARGE COLLECTION VERY old and valuable records, 78's, 45's. 384-4359.

26" SILVERTONE COLOUR TV, good condition, Lady Kenmore dishwasher, 382-0504

CHILDRENS' SAND BOXES, 4'x4'x8" with sand, $18 delivered. Refills. 383-0974.

CUSTOM DRAPES FITS 13'x63", brown and beige, $200. 477-2372.

AXMINSTER RUG (RED AND black), 9x12, in good condition, $75. 382-3791.

100 MISCELLANEOUS FOR SALE

COLWOOD-LANGFORD
Furnitureland

GIBSON
Refrigerators
Microwave Ovens
Ranges
Dishwashers
Affordable Prices
OPEN 7 DAYS
1610 ISLAND HWY.
(Farmers Market)
478-1921

UPHOLSTERY
In Quality Fabrics
Save 20% to 40%
Guaranteed
Workmanship
Available.
Morgans Fabrics
2070 CADBORA BAY ROAD
Near Fort & Foul Bay Junction
598-4011

We are remodelling our showroom and must sell the following items:

FOR SPECIAL!!!
5 feet top and bottom cabinets, $225. Top included.
L-shape kitchen, 8 feet by 2 feet 9", with bank of drawers, chopping board and lazy susan. $575. Corian top extra. $175.

See them in our showroom

CONTINENTAL KITCHEN DESIGNS LTD., 2661 Douglas St. at Hillside. Open Monday to Saturday 10:00 a.m. to 4:30 p.m. Parking at rear.

COLWOOD-LANGFORD
Furnitureland

SPEED QUEEN
SPECIALS
Auto. washers from $449
Elec. dryers from $289
OPEN 7 DAYS
1610 ISLAND HWY.
(Farmers Market)
478-1921

12 VOLT ELECTRIC BOAT winch, 700 pound, $100. RCA colour TV, $150. Easy spin dry washing machine, $85. Bridge floor lamp, $10. Motorcycle leg guard, $5. Rechargable grass clippers, $10. Metal folding cot, $10. Twin box spring, $10. Metal venetian blinds 8', $10. 42", $5. Seal beam unit, $1 each. Sign easel, $5. Electrolux polisher, $35. Stainless steel meat slicer, $10. Old Service compass, 6", 479-1387.

MOVING MUST SELL. STRATford design by Futorian of Canada, highback 3 cushion sofa and chair, hardwood frames, no-sag springs, soft brown/gold plaid, front ball castors. Reversible thick polyfoam cushions. Dinette set by Liberty, ½" smoke grey plate glass top, 56"x36" table, 4 chairs covered with polypropylene, ultrabright square chrome on table and chair frames. 10'x15' oval fringed carpet, 100% wool twist, antique white. 479-9676.

2 HEAVY BASE GOLD TABLE lamps, $40 each. 5 red velour armchairs for office bar or den, $25 each. Grundig stereo teak cabinet, beautiful sound, $125. Small wooden wardrobe, $32.50. Colonial wingback sofa and chair, $85.
Coffee tables, chests, vanities, chairs, dinette suites etc.
Steptoe and Son, 434 Kingston St. 383-1689.
Come and Browse.

MOVING
Garage sale, Saturday and Sunday, starting 9:30 am. Saturday. Truck and camper, riding lawnmowers, self propelled lawnmowers, garden tractors, lawn sweeper, Mercury yard lights, tools, adding machines and portable typewriters, movie projectors and screens, mechanics books, number of cameras, odds and ends of all sorts, to numerous to mention. 6393 Rodolph Road.

5MM (3/16) TEMPERED glass, sizes 46"x68", 70", 76" and 78", 74½"x27", 33" and 45", 28"x76", 34"x68", 70", 76" and 78", $15 each. Bronze tinted, 34"x76" and 78", 33"x74½", $22.50 each. Good for filling in patios, sundecks, solar heating units etc. Could deliver. Window screens $2 each. 5mm clear or tinted boat glass cut to your shape and size, $2.25 per sq.ft. 9704 Third St. Sidney. 656-6656.

COMPLETE LINE OF INDUSTrial equipment, blind hemmers, zig zags, sergers, upholstery machines. Will pay cash for Industrial machines.

SAWYER
388-6228
840 FORT ST.
SEWING CENTRES LTD.

VACUUM CLEANERS
Over 200 reconditioned and guaranteed, from $25 up. Current models: Compact, Electrolux, Kirby, Filter Queen, Hoover, etc. Compact demos availale. We take trade-ins. Mr. Sweeper, 2 stores: 906 Esquimalt Rd. at Head St., and 8-310 Goldstream, New Commerce Mall, 474-1011, 386-3717.

MAKE YOUR OWN FURNIture and save lots of $$. All hand and power tools supplied. Shop 3600 sq. ft. We give advise. Custom orders also taken. Special low cost memberships NOW ENROLLING. Beginners Woodworking and lathe courses.
TOOLS 'N SPACE
The hobby woodworking centre, 338 Catherine (at Esquimalt Rd.), 383-9600.

4 X 8 POOL TABLE, HARDLY used with 2 sets of balls, cues, racks and accessories. $300. Ten speed bike, $50. Wood lathe and stand, $150. Antique tri-lite lamps, $25. 2 chests of drawers, $10 and $15. 3 fold away tables, approx size 3 X 6, $10 each. Oak office desk $40. Old wheelchair, $25. New large full mattress and cover, $20. 383-0602, between 9-4pm Sat.

400 VACUUMS
Victoria's largest selection of rebuilt vacuums. All current models available. All guaranteed from $20 and up. Trade-ins welcome. Home of the new multi purpose MIGHTY MAID.
ALL VICTORIA VACUUMS LTD
2805 Cedar Hill Rd.
595-2622, 9-5 (6 days wk)

WAREHOUSE
CARPET CLEARANCE
Burlington Rave Review, heavy Saxony construction, rolls and part rolls, 3 colours in stock.
Per sq. yd. ONLY $11.95
Save $5.00 per sq. yd. on present stock only, limited quantities.
McDONALD SUPPLY
370 GORGE RD. EAST 386-6745

FURNITURE STRIPPING NOW available at unbelievably low prices. No caustic dip tanks, leaves natural oil in woods. Example, side chairs, $7.50, arm chairs, $9.50. Oak draw leaf tables, $28.50. Quotes available on other pieces. Compare our prices and save during introductory period. contact Petes Place, 478-6000

NEW BAUER HOCKEY skates, size 10, $35; K2 skiis, 185cm, Tyrolia bindings and carrying case, $75; Tyrol boots, size 10, $30; Fisher skiis, 170cm, Solomon bindings, $65; new Alpina Ski Boots $55; quality roof ski rack with lock, $45; many mirrors; electric grass trimmer, $25; instamatic cameras, rugs, etc. 592-2919.

GARAGE SALE, FURNITURE and miscellaneous items. 1052 Craigflower Rd. 10-4.

LIFETIME SPA MEMBERSHIP with transfer papers, $350 or closest offer. 385-9023.

HOOVER WASHER SPIN dryer. Call after 6 pm. 382-6395.

100 MISCELLANEOUS FOR SALE

HOMELITE
CHAINSAWS
SALES—PARTS—SERVICE
RENTALS
GIBSON POWERCRAFT
2520 Government. 382-8291

CARPET ROLL ENDS
Vancouver Island's largest selection of carpet roll ends, over 2000 in stock, all sizes. Fuzzy Wuzzy Rugs. Craigflower and Russell St. Victoria. 382-6142 and Deban Plaza, Nanaimo.

USED OFFICE FURNITURE
Secretarial desks, $250
Secretarial chairs, $35
Filing cabinets, $65-$125
Acoustical screens, $150
Capital Office Machines, 2727 Quadra St. 383-5700.

USED APPLIANCES, fridges, stoves, washers, dryers, Hoovers, wringer washers, deep freezes, 30 day warrenty. Bill's Bargain Barn, Craigflower and Tillicum. 384-5235. Tuesday-Sunday

18 FEET 6" INSULATED CHIMmey pipe; 3' high steel scaffold with wheels, ideal for unloading campers. Drapes 2 pair, one double wide and one single width, $25 complete. Rug 6'x12', burnt orange $25. 656-2653.

RENTAL RETURNS
Special sofa and chair, $165; 6 drawer dresser $79.50; double bed, boxspring, mattress, $129; single bed, boxspring, mattress, $119; good condition. Camosun Furniture Rental, 833 Yates.

FARMYARD SALE. SMALL tractor implements; outboard motor, 7½" tank; truck canopy, 8' insulated; tillers; mini bike, no motor; circulating pumps, radiators etc. 656-3353 or 1420 McTavish Road. Sidney.

BEAUTIFUL ANTIQUE TURN of the Century dark walnut sideboard, 7' high with carvings and bevelled mirrors throughout. It has one of the most unusual mirrors in center that you will ever see. $475. 385-4805.

¾-SIZED BLOND BED, MATtress, box spring and dresser, $225. Two Pioneer car speakers, $30. 6-volt to 12-volt converter, $25; size 9½ baseball shoes, $10; men's 10-speed Peugeot, $60. Phone 477-2746.

NEW ALL WOOL WHITE CARpet, long shag, handwoven in Greece, 5½'x7', originally $170. Sell $60 or trade for bicycle. Also, original large horse painting, blues and greens, some silk screen. 383-2485.

YELLOW METAL CABINET; Friden calculator; A.B. Dick duplicator (new: $700, sell: $250); 4 slice toaster; 3 patio seats; 4-drawer chest; 3 pairs of skates; laundry tub; wooden playpen and mattress. 478-5409.

KELVINATOR AUTOMATIC washer $125. Hoover washer $59. 2 door coppertone automatic defrost refrigerator $149. Moffat automatic stove $69. Phoenix Appliances 1307 Gladstone, 9-12 noon Mon-Sat.

BRAUN BLENDER $49.50; GAteleg table 36x20x52x62, $150; 5 pc walnut dinette suite $69.50; Walton belt vibrator $75. Mel's Bargains, 3460 Quadra, 384-3152. Chargex and Mastercharge available.

STIHL Chainsaws
SALES—PARTS—SERVICE
RENTALS
GIBSON POWERCRAFT
2520 Government 382-8291

Hoover Vacuums
New—Rebuilt—Used
HASTINGS APPLIANCES
2100 DOUGLAS 386-7734
2006 OAK BAY 598-3011

WINDOWS WINDOWS
Used wooden storm windows, 27"x47", suitable for cold frames or greenhouse construction. $7 each. 479-3132 or 479-3197.

T-SHIRTS IMPORTERS STOCK Reduction, black, navy, etc. plus colour assortments $9-$13 per doz. 200 doz. min. (416) 869-1640 Mr. Weiss, 326 Adelaide St. W. Suite 100, Toronto Ont. M5V 1R3.

SHELVING FOR HOME, OFfice, warehouse, store and workshop. Store fixtures-showcases, counters, peg board hooks, price markers. Matthews Agencies, 922 Meares St. 388-4123.

½ CARAT DIAMOND RING, white and yellow gold modern setting, appraised value $1950 open to offers. Any replies please write to Box 750, Salt Spring Island.

MOVING SALE. DARKROOM equipment, stereo system, 40 gallon aquarium, oak fern stand, books, records, household items. March 11th, 11-2. 7247 West Saanich. 652-3653.

LIGHT OAK DOUBLE BED, box and mattress, $90. Seabreeze record player, 2 speakers, portable, $30. 8' dinghy, 2½ Hp motor, $100. Call Sunday morning 592-9020.

TORO-SNAPPER
LAWNMOWERS
Service, parts and sales. Sidney Rentals, 9773 Fifth St. 656-5541.

ZENITH COPPERTONE DISHwasher, needs small repair, $60. Console stereo, am/fm record changer, solid wood cabinet. Sanyo 8 track record, play and speakers. 478-6153.

15 CU. FT. FREEZER, EARTH Tone chesterfield, Queen size bed, twin tub washer, table and chairs. All excellent, near new condition. Must sell, best offer. 656-5305.

24' OVERHEAD CRANE AND track, 3 oil furnaces. 50, 33' railway irons, 3 oil tanks, 2 laydown furnaces, red brick, fire brick, white brick, windows, doors, sinks. 652-3898

GARAGE SALE-486 CULduthel St. Sat. March 10, 10-5 pm. Kitchen cupboards, china cabinet, wheel barrow, step tables, hideabed, camp stove, and numerous misc. items.

AS NEW WHITE AND YELLOW gold engagement ring, .32 carat diamond, 2 shoulder stones, gold wedding band, appraised value $1630, open to offers. Phone 384-1356.

21 CU. FT. SEARS COLDSPOT Frostless Upright freezer, as new, bargain at $375. Also small Kalvinator refrigerator in excellent working order, $50. Steno desk, $225. 477-3494.

ROUGH NAUGAHYDE SWIVEL rocker $75, newly covered cheery red sleepy hollow chair $75, bar with 4 swivel stools $110, manual potters wheel and wedging table $100 or offers. 592-4991.

LOVELY ADMIRAL CABINET, AM-FM stereo record player, $150. China cabinet $40. Two beautiful extra large swivel leatherette office chairs, $90 each. 382-5240.

KENMORE CONTINUOUS clean range, $300, oak wardrobe $100, oak buffet $75, chrome kitchen set $50, miscellaneous. No pre sales. 1081 Roslyn Road, Oak Bay. Saturday 9-4.

GARAGE SALE, SATURDAY and Sunday 8 am to 3 pm. For sale: Doll furniture, foot stools, pillows and much more. 3936 Larchwood, off McKenzie, 2 blocks from K Mart.

9 X 12 RUG, APPRAISED AT over $1000. Must sell, $950. 2 older refrigerators, cheap. Complete set of kitchen cupboards, upper and lower with stainless steel sink, $125. 386-9351.

TOOLS TOOLS TOOLS TOOLS
Garden and hand shop tools, lawnmowers, garden hoses etc. Mel's Bargains, 3460 Quadra, 384-3152. Chargex and Mastercharge available.

NEW FILTER QUEEN VAcuum with extras. $350. 383-5352 after 5.

TREADLE SEWING MACHINE, $125. Two overbed tables, $15 each. 1154 Richardson Street.

ROYAL DOULTON STONEware, "tangier", sevice for eight, like new, 592-7090, 9am-noon.

TWO TRAVEL TRAILERS, $900, $175. Canvas tent, $35. Iron railing, plants, 3838 Epsom.

100 MISCELLANEOUS FOR SALE

Mais Furniture & Appliances

USED
15 cu. ft. deep freeze $248, Hoover wash/spin dryer $98; 30' ranges from $88; wringer washer $88; automatic dryer $118; McClary fridge $175; automatic washer $258; teak sofa $195; odd headboards from $9.50 all sizes; maple arm chair $39.95; green tub chair $79.95; secretaire chair $35; walnut buffet $89.95; RCA stereo $49.95; Hoover upright vacuum $49.95; 4 drawer chest of drawers $49.95; 3 drawer chest of drawers $29.95; double dresser with mirror $69.95; Singer sewing machine $89.95.

REPAIRS
NOW AVAILABLE
for TV and small appliances
1821 COOK
385-2435

HOTPOINT HARVEST GOLD, left door, 14 cu. fridge, $249.95; AMC, white 14 cu. fridge, $198; Frigidaire, white 14 cu. fridge, $185; Viking, white 13 cu. fridge, $139.95; Admiral clothes dryer, in very good condition, $139.95; Maytag 100-volt dryer only, in avocado, $139.95; Kenmore washer and spin dryer, $129.95; Brown plaid sofa, only $258; 3-pc. sectional with corner table, $299.95; plus many other sofas and davenports to choose from. Occasional chairs, rockers and loveseats from $25 to $139.95; 39" and 54" bedrm. sets from $75 to $150; oak office desk and chair, $369.95; NCR cash register, in excellent condition, $295; Zenith Solid State console colour TV, approx. 1 yr. old, $349.95.

TheTraders
388-6264 715 Finlayson
Open nights 'til 9 p.m.
Sat. 'til 6, Sun., 12-5.

A BIT OF A
GARAGE SALE
This Sunday, March 11, 2-8pm. In the old peak-roofed garage at the very end of Wilmot Ave. (The no exit ave. north off Oak Bay Ave. near the village opposite the municipal hall; its the street with Ivy's Book Shop near the corner). I have things like a new powder blue and gold Amara rug, Singer wood cabinet sewing machine, old C.P. Hotel eaves trusses, a wooden frame oval mirror, large rocking chair, firescreen, 1977 Panasonic Quintrix II portable colour T.V. 1978 IBM Correcting Selectric II typewriter (both in perfect condition), many clay flower pots, some books, (old, new, hard and soft cover), some ceramic vases, a dresser, some sweaters, cords, and shirts, for a person 31" waist, 15" shirt size, a bed, a steamer trunk, wooden boxes of odds and ends, clock radio, Yamaha G60-A classical guitar, and some toys. Do come by for a look.

KILSHAWS
Auctioneers Ltd.
FOR SALES
OR
CASH
GUARANTEED
APPRAISALS
384-6441

SCARCE ITEMS
Cedar chests, $159.00 and $199.00; 2-Pc. French Provincial chesterfield suite, $549.00; 9x12 Axeminster rug, $119.00; Teak buffet, $179.00; Mahogany buffet, $249.00; Console extension dining table, $199.00; Duncan Phyfe drop-leaf table, $99.00 to $599.00; Mahogany bedroom suites, complete, $699.00 and $964.00; "Gibbard" mahogany dresser, $239.00; Mahogany Hy-boy chest, $259.00; 48" bedroom suite, complete, $229.00; Queen-size bedroom suite, complete, $399.00; Electrolux vacuum, $89.00; Single mahogany bed, complete, $199; single maple bed, complete, $129.00; 48" maple bed, complete, $159.00. Set of 4 Oak dining chairs, $149.00. Use your Chargex or Master Charge.
Pandora Furniture
1050 PANDORA 383-6319

TORO
Lawnmowers
EARLY-BIRD
SALE
$40 OFF
any model in stock
Limited Quantity
Wouldn't you rather have
a TORO from
KEN PRASING
EQUIPMENT
478-9313 934 Goldstream

Rent A
Microwave Oven
Month to month
by homark ·rentals ·service ·sales
595-7111
Rent to own or
commercial leases also
available.

26" ADMIRAL COLOUR TV, instant on, closing doors, castors, excellent condition, 3 years old, new was $1200. $600 OBO. Light fixtures, hand carved totem pole, 32" high, 24" wing, $75. Proto Torque wrench, standard and metric, $65. New glass door firescreen, swedish steel, 1 mat black, $125 each. One pair, french doors, $150 firm. New Toshiba stereo with 3 year warantee, Reg $850 selling $700 OBO. Muntz cassette tape deck and booster with speakers, $125. Trailer furnace, $125. Apt size table and 2 highback chairs, $40. One ½ hp Industrial motor, 110 or 220 Volt, 1 cable Turfer Jack, Cast iron Band saw, $350. Pet travelling cage. 478-9741.

7X11 BROWN RUG, $30; HOLLYwood bed, $35; two old cabinet radios. 479-3362

100 MISCELLANEOUS FOR SALE

GE WASHER AND DRYER, EXcellent condition, $400. 40" SxS double oven gourmet stove, cost $1150, asking $450. Hoover washer-spin dryer, $100. Or best offer. 383-6991.

Indoor Trees $19.95
3'-5' tall. Growers select tropical plant mart, 414 Craigflower Rd., 381-5522.

Fred Sanford & Son
Dealing in all second hand items. Mon-Sat, 9-6. Sun 10-6, 660 Discovery. 385-9312.

ELECTRONIC SCALES
And cash registers at Victoria Cash Register Ltd. 650 West Burnside Road, 383-2512.

GUARANTEED USED fridges, freezers, stoves, washers, dryers. Phoenix Appliances. 1307 Gladstone. 9-12noon Mon-Sat.

WHITE VIKING FROSTFREE refrigerator-freezer and white Viking Sceptre 30" stove. $250 each or take them both for $400, offers. 382-7417.

SHOPSMITH MARK V POWER unit, including tablesaw, disc sander, lathe, drill press, band saw, jointer. As new. $1995. 595-6046.

ISLAND FANTASY SHOP
Thousands of Collectors Comics from 1940 -1970. Interested in Buying, Selling, trading. 388-6534, 479-3167.

ONE YEAR OLD FILTER Queen vacuum, with power nozzle, excellent condition. Please call 385-5176 after 6 pm weekdays.

HANDMADE SILVER JEWELlery. Little Elf Plant and Art Shop, 1062 Goldstream Ave, next to Spencer High School, 478-4557. Chargex.

FLUORESCENT LIGHTS, wooden windows, doors, sinks, toilets, hand rails, bricks, fir shelving, etc. 388-9079 or 474-1096.

IS YOUR TELEPHONE UNATtended? You could be loosing business. Buy or rent an Answering Machine from Interconnect, 3586 Quadra St, 384-0511.

NEW DISHWASHER $300; 8 CU. ft. woodgrain freezer $200; 2 lifetime Spa memberships; double bed. Offers welcome on all. 721-3530 evenings and weekends.

4X8 GENDRON POOL TABLE, snooker set, rack and spare cues, adjustable base, $225. Meccano set #7, as new, asking $60. 656-4858.

75 YDS. CHIP FOAM UNDERlay, $75, 3 used rugs, good condition, 9x12, 10x10, 9x9, $50 each, 2 electric edgers $8 each. No reasonable offer refused. 477-1424.

UNDERWOOD MANUAL 15" typewriter and one Line-a-time, Gestetner plus cabinet stand, excellent condition. Open to offers. 737 Fort St. 385-6708.

ADMIRAL 15 CU. FT. FREEZer, near new, $200; Akai-GXC-38 cassette tape player, $135; 2 Prolinear stage 3 speakers, $80. 656-6979.

PINE FLOOR AND TABLE TRIlight, $80; accordion sewing cabinet, $10; kitchen colonial lamp style ceiling fixture, $30; Apollo 10 speed, $75; 656-2268

ELECTRIC SEWING MACHINE Piedmont, like new, $40. Cape Cod garden chair, $2.50. Single pedastal wooden desk, 5 drawers, $49. 385-2345.

HANDYMANS SPECIAL: older model, Admiral portable dishwasher, Avocado, maple top, in working condition. $75. 656-4120

ELECTROLUX $50, BEAVER table saw $35; 1965 Datsun truck 46,000 miles $500. Singer Sewing $30. Cedar poles, all sizes. 652-1508 after 6pm.

SPEAKERS, 4 MAG WHEELS and tires, 6 GM split times, mobile home wheels and tires, tools and other misc. items. Phone 642-4272.

BOOKCASE, TEAK, 8' LONG, $750; coffee table $350; 12 cu. ft. upright freezer, $320; triple dresser and night table, $220. All less than 2 years old. 385-6047.

2 PEETZ'S FISHING RODS, ASsorted fishing gear. Van bench seat, green. 2 camper tie downs. Antique gas range. Small compressor. 479-5286 after 2.

LLOYD'S BUGGY $75; LARGE trike $6; umbroller $5; maple bed $35; 2 braided rugs, 4x6, $6 each; 3'x5' gold frame mirror $65; 2'x3' mirror $5. 658-5400.

7'X9' METAL GARAGE DOOR, 2 years old, $75. Two 3-channel 12 volt CB's, ideal for cars or boats in convoy. Cost $100 each, sell for $75 pair. 477-6624.

NEW ELECTROLUX WITH power head, model AP200 vacuum. $300.
UNIVERSAL TRADING
584 Johnson 383-9512

POOL TABLE 4X8 $225, CABInet stereo radio combination $100, 19" black and white TV $40. Complete bed $40. Open to reasonable offers, 477-9613.

5 HP GARDEN TILLER, 2 speeds with reverse, $275 or best offer, 2 only 3hp self propelled tillers with lawnmower attachments, both for $150, 383-7733.

HAVE PURCHASED A LARGE Sears Kenmore washer, dryer, selling Norge Avocado slim line washer, dryer. Top models, good working order. $525. 479-9269

GARAGE SALE. LAWNmowers, stoves, copper piping, lumber, clothing and numerous articles. 130 St Andrews St. Near Beacon Hill Drive-In.

CHAINSAWS
Alf Becker and Son Ltd.
2981 Tillicum 384-6414

Built-In Home Vacs
And Intercoms. Packages from $349. 478-4217.

HAMILTON HOPS and GRAPES
Wine and Beer Supplies
464 A Burnside Rd. E. 388-4511
SEE OUR WEEKLY SPECIALS

FOR SALE CA 450 MOSTLY 78 RPM classical records near new condition. Tel. 477-4301, 9:30-11pm.

WATER COOLED COMPRESsor, 2 Hp, belt driven, high temp., suitable for walk-in cooler. 658-8886.

QUALITY ANTIQUE TURKISH carpet, $600. Speed Queen dryer and washer with stainless steel tub, excellent condition, $575. Baycrest dishwasher, $250. 656-4265.

18" ROTARY MOWER, BRIGGS and Straton 4 cycle, almost new, $125. Phone 592-1688 after 5:30 pm.

SEWING MACHINE WITH built-in button holer and fancy stitches, $85; macrame items. 479-1836.

TWO-YEAR-OLD INGLIS LIBerator, 17 cu. ft. refrigerator-freezer, gold color, $400 firm. 383-5580.

SANYO AUTOMATIC WASHER, apartment size, two years old. Excellent condition, $190. 479-8717.

TIERED STYROFOAM WEDding cake $20; walnut buffet hutch $35; Underwood manual portable typewriter $25. 592-3118.

INCINERATOR BARRELS $6 delivered; screens, covers extra. Old barrels removed, extra. 479-4067 after 6, or before 8.

15 CUBIC FOOT DEEP FREEZer; Janome knitting machine. Both in good condition. 642-3520.

INGLISS AVOCADO DISHwasher, 4 cycle, sanitizer, like new, $300. 383-4913.

3 WINTER JACKETS, 1 COAT, 1 raincoat, very good condition. 595-2913.

7½" CRAFTSMAN WITH 2 blades and metal carrying case, $50. 479-2655.

MEN'S 10 SPEED BIKE, $100, darkroom $125, broiler oven $30, offers, 478-6407.

100 MISCELLANEOUS FOR SALE

GARAGE SALE 3 OLD CHAIRS, baby furniture etc. Odds and ends. 1541 Stockton Pl. 477-0780. Saturday, Sunday, all day.

4X8 GENDRON POOL TABLE and accessories, $250. New Gibson L6S rhythm guitar - Cherry wood, $400. 652-2730.

BEAUTIFUL BLACK BEAR skin rug, 6'X6', full head, open mouth, mounted on red felt trim. Offers to $395. 384-2550.

WASHER SPIN DRYER. 4, 14" Keystone mags and tires. Black vinyl chair. All in good condition. 478-6888

COMMODE CHAIR $45, RUBber sheeting 110" $5, bed pan, urinal $6, all ½ price, new unused. 385-4573.

3-BURNER PROPANE STOVE, bottle, regulator, ice box, pump, sink unit for RV or cottage, $155. 477-3201.

GREEN VELVET SWIVEL rocker, $150; Lowry electric organ, 2 keyboard, rhythm, nearest $700. 479-2216.

HEAVE DUTY LAPIDARY Equipment plus 1100 lbs good cutting material and crystal collection. 383-2564.

GARAGE SALE; 2268 EDGElow St. Collectibles, candlestick telephone, motorcycle suit and miscellaneous. Saturday, 10 to 4.

178 IBM CORRECTING SELECtric II typewriter, in perfect condition, see "A Bit of a Garage Sale" under class 100.

BASEMENT SALE, SATURDAY March 10, 1-4pm. Tent, golf clubs, flight bag, Oldies, etc. 946 Oliver.

VACUFLO BUILT-IN HOME VAcuum with all cleaning attachments, almost new. $300. 479-1302.

18" JIG SAW WITH MOTOR, $150. Dodge Van bench seat with seat belts $100. All excellent condition, 656-1378.

WASHER WITH SUDS REturn, new burner for furnace, rear end frame and metal box off pickup for trailer. 388-5639.

TYPEWRITER, PORTABLE, SBM 2000, electric, carrying case, like new, $275. Phone after 5, 656-2041.

CLEANUP SALE-CAMP COTS, bookcase headboard, 9x12 carpet, heating pad, misc. 598-3464.

ASPIDISTRA PLANT SHOP, 386-7616. Now giving plant parties with specials each month. Book now.

MUST SELL EVERYTHING
3 vehicles, colour TV, stereo, furniture, household and personal effects. Phone 386-7419.

BOOKCASE DOUBLE BED headboard, walnut, $50. Metal bed frame, wide track coasters, half price, $25. 652-3111

ONE SHAG RUG, 10 X 16' LONG, bedroom rug 11 X 11. Hall runner, apt size Hoover washer spin/dry. 385-3627.

GARAGE SALE, SATURDAY March 10th, 9 til 4. Large assortment new and used items. 3247 Alder St. off Cloverdale.

MCCULLOUGH PRO MAC 1010 chain saw, excellent condition. Just tuned up. $185 384-2866 after 5pm

REASONABLE, 595-2545. CURtains, carpet, bed, crib, recliner, bicycles, washer/spindryer, drawers, etc.

BOYS 3 SPEED HIGHRISER BIcycle. $35. General Electric lawnmower, $40. Both in good condition. 477-9415 after 1pm

LADY'S LEATHER COAT, pearl grey, size 14-16; Wool cape, reversible, beige and cream, size 12-14. Both as new. $50 each. 477-3642.

TWO LIGHTED 5' SHOWCASES, $90 each. Kingsize headboard, $35. Shop vac, $35. Oak serving chair, $40. 4634 West Saanich Rd.

GARAGE SALE: HOUSEHOLD items, doors, carpets, chairs, stove, sinks, etc. Sat.-Sun. 10 a.m.-4 p.m. 582 Toronto St.

DICTATING EQUIPMENT, steno cord 270, good shape, asking $75, phone R. Campbell, 479-7174, 479-0744.

WRINGER WASHER, LIKE new, $95. Viking electric stove, Harvest Gold, $200. 652-5770 after 6pm

ROCKING CHAIR, VINYL AND cloth, orange, $15. Viking cabinet stereo, good condition, $60. 595-8424, 595-3207.

STORE SHELVES, ¾" stained plywood, adjustable shelves, six wall and 4 islands. Open to offers. 385-4440.

ONE WHITE PANEL DOOR, 6'x8'x2'8". One Sunbeam electric lawnmower. Some plywood sheets 4'x8'. 383-6637.

12' SHUFFLEBOARD, TWO sets of rocks, etc. New price $800. In as new condition. $595. 384-3413.

30" WESTINGHOUSE RANGE, $75; stereo with amplifier, record player, 2 speakers, $185. 592-0049 after 4 pm.

INDIA CARPET, 9 X 15, DEEP pile, pale turquoise with floral sprays. Excellent condition. Phone 652-1348.

WATERBEDS
Day or night, 478-7345.

Office Desks
New, Private. 656-5929

STAND-UP GUN CABINETS, small and large sizes, locally made. 478-9345.

TYPEWRITERS CLEANED and serviced. Your home. $13.95. Sales 595-7907.

OUTDOOR INCINERTOR BARrels. Ready for use, $5.95 delivered. 383-1328.

45-GALLON OAK WHISKEY barrels, good condition. $15. 383-1328.

FOR SALE; ONE MANS .21 High clarity diamond ring, offers. 388-5893 after 5.

ONE NAVAHO FLOOR STANDing weaving loom, 60" tall, solid maple and birch. 384-0165.

POTTER'S KICK WHEEL. Well made. $125. Call Mr. Gardner, 385-7721.

VIKING WRINGER WASHER, excellent condition. Best offer. 478-3458, 642-4844.

FIVE MAJOR HOME APPLIances, $1150 the lot, phone 592-1688 after 5:30 pm.

ZEBRA SKIN, BEST OFFER over $400. Topi skin, best offer over $200. 592-6630 after 6 pm.

OAK CABINET STEREO, phone, 8 track, am/fm. Like new. Asking $500. 383-5105.

BASEMENT SALE: ALL WEEK 4 pm-9 pm and 9-4 Sat-Sun. 808 Colville.

WALNUT SIDEBOARD, CHINA cabinet, antiques. Wanted: silver tea service. 384-3040.

½ TON UTILITY TRAILER with top, good for odd jobs 388-6506.

ELVIS PRESLEY MEMORABIlia, books, pictures, tapes. 382-4688.

MOBILE TELEPHONE SET for sale, complete with installation $500. 656-1455.

SALON STYLE HAIRDRYER, new condition, $25. 384-6560.

VIKING FRIDGE, CROSS TOP freezer, good condition, $100. 656-5694.

AUTOMATIC WASHING MAchine, 2 years old, but hardly used. 595-4556.

3 SQUARE DANCING DRESSES, size 10, for sale. 479-1230 after 4pm

RECONDITIONED LAWN mowers, gas, electric. Phone 592-3284.

NEW NIAGRA CYCLO MASsage hand unit, aid for circulation, fatigue or tension, $100. Small parlour wood stove, $100. 386-1971.

100 MISCELLANEOUS FOR SALE

HELP. MUST MAKE SPACE. Our container is on the dock but we have no room to unload it. Buy now and save, super reductions. Because of the value of the pound against the dollar plus increased freight cost new stock will be significantly higher priced. Open Sundays, 10 min. from Victoria. Pete's Place, 786 Goldstream, 478-6000.

BLACK AND DECKER 8" RAdial armsaw $120, new molded marble bathroom basin and countertop, white and gold, 39⅝"x22" $50. New metal medicine cabinet with adjustable side mirrors $40. Square D XO circuit breaker panel $40. Sears cross country fertilizer spreader 20" wide $15. Antique claw foot bathtub $50. 477-9116.

E-ZEE UP BOAT LOADER, $250; recliner $70; bar $65; electric Remington 25 typewriter $125; loveseat $30; swivel chair $20; car seats $30; baby crib $15; Monarch pump $10; lamp $25; black and white Zenith with stand $100; fly casting rod and reel. Lots of misc. From Sunday 9-4, 206 Robert St. off Esquimalt Rd., 383-7769.

RED CEDAR SIGNS
You've seen us hanging around for a long time. Red cedar signs are a fantastic gift for weddings, retirements, etc. We design, ship by mail, deliver anywhere in Canada. 112-723-3684. Write Paul and Jeanette Melnick, 4920 Beaver Creek, Port Alberni, BC. V9Y7E2. We are most reliable.

KITCHEN AID
DISHWASHERS
BUILT-INS, PORTABLES
BUILDERS APPLIANCES
KENYON SALES
386-1214
24-HOUR SERVICE

GENUINE SALE CONTINUES, Friday, Saturday, Sunday 9:30am-6pm. Household effects, furniture, carpets, men's and womanes clothing, good and clean. Canning and building supplies. 3 televisions and more. Must be sold by March 12th. 1251 Rudlin St. 477-9418 or 386-1247. This is for real. No dealers please.

STEREO
COMPONENTS
Professional services provided on all makes. Spray control cleaner $2.95. ELECTRON TV, 1551 Cedar Hill X Rd. 2 doors behind MacDonalds on Shelbourne. 721-3432.

BLANSHARD AT VIEW
INTERNATIONAL
WATERBED (VICTORIA)
386-8858

SOLAR EQUIPMENT
One 700-gallon DHW pressure tank, c/w heat exchanger; One 100-gallon glass-lined storage tank; 400 sq. ft. corregated greenhouse panels; assorted aluminum absorber plates. 382-0098, 598-3225.

GIANT GARAGE SALE: IF WE haven't got it, no one has! Everything, including the kitchen sink. Westwind Motor Inn, 743 Goldstream Ave., Langford. March 10-11, 10 am to 5 pm. All proceeds to G. R. Pearkes Clinic. Donations still being accepted at 478-8690 evenings.

ANTIQUES, COLLECTIBLES, used modern furniture, large and small appliances. Reconditioned bicycles, lawn mowers, tools, tires, baby items, numerous miscellaneous items. Bill's Bargain Barn, Craigflower and Tillicum. 384-5235. Tuesday-Sunday. We Buy, Sell, Trade and Deliver.

UPHOLSTERY
(DO IT YOURSELF). WE SELL FABRICS, SUPPLIES, TOOLS AND POLY BY THE PIECE OR SHEET. (FREE ADVICE) THE ONE STOP SHOP. MORGANS FABRICS, 2070 CADBORA BAY ROAD, NEAR FORT AND FOUL BAY JUNCTION, 598-4011.

GIGANTIC GARAGE AND basement sale. Moving. Toys (many Fisher Price), baby needs, children's clothing, kitchenware, china, lighting, Kingsize bedding, carpets, towels, quality misc. Hundreds of items, Sat. and Sun. 12-4, 1816 Laval (off Gordon Head Rd.)

PLEXIGLASS STORM WINdows installed inside your own windows — cuts costs and increases your comfort as well as being aesthetically pleasing. Do-It-Yourself. See THE PLASTIC SHOP, 2105 Douglas St., Victoria 386-1477, or 460 Wallace St., Nanaimo 753-0114.

SAT AND SUN FROM 12 TILL 5 pm. Furniture for sale, chesterfield, chair, 16 cu ft fridge, harvest gold, vanity, kitchen table and chairs, bedroom suite colonial, approx 100 ft fiberglass cloth, electric lawnmower, odds and ends. 2550 Beaufort Rd. Sidney.

EATON'S
WAREHOUSE
STORE
749 View St.

DRIVEWAY SALE
March 10-11, 10-4 pm.
260 Regina Ave.
Tricycle, various auto parts, 15 and 13" rims, barbecue, misc. lumber supplies plus much more.

Demo Sale Weeklong
200,000 red bricks, 30¢/wire cut 35¢/baker; large quantity of shiplap; 2x4's; 2x6's; 2x8's; 2x10's; 2x12's. Save money, bring your tools to 819 Yates St. 9am-5pm daily (including Sat. and Sun.)

Victoria Cash Register Co. Ltd.
650 West Burnside 383-2512

VACUUM, STEREO, TV, BED, recliner, rug, sewing machine, bike, typewriter, chesterfield and chair, loveseat and chair, electric organ, table and chairs, washer and dryer, china cabinet, upright freezer, bedroom suite, miscellaneous items. 388-6297.

BASEMENT SALE AT 532 LINden Ave, Sat. March 10th, 1-4 pm. Beds, kingsize and single, dressers, chairs, drop-leaf table, other tables, leather items, desk, floor lamps, bedding, hundreds of small items, 10¢ and 25¢. 388-9364.

MAKE IT EASY ON YOURSELF by installing the deluxe central vacuum system. Complete with strong power unit, 12 amp motor, 25' hose, tools, all fittings and pipes to cover up to 2500 sq.ft. For only $395. Saturday and Sunday only. 479-1234. 1268 Reynolds.

AVOCADO FROST FREE REfrigerator $280; stove $200; couch and chair $90; wooden wardrobe $45; automatic washer $100; assorted rugs; double Continental bed $30; small chair $15; white Italian Provincial bedroom suite, 5 piece, $400. 477-5631.

GARAGE SALE. TWO DEEP freezes, one large, one small, large fridge, 2 marble type sinks, one light mauve, 3'1"x1'7", other brown and white, 2'1"x1'10", set of weights, small organ. Numerous other miscellaneous items. 4116 Sooke Rd.

COPPERTONE FRIDGE 14 CU. ft.; 22" stove; antique vanity marble top with porcelain sink, 42" long; davenport couch; bar sink with fixtures; metal filing cabinet; exercise bike; chandelier; bathroom swag lamps. 477-2661.

FREEZER, VIKING 21, CHEST type, good shape, $185. 385-6237.

GREEN SINK, TOILET, BATHtub, $100.00. 384-1630.

100 MISCELLANEOUS FOR SALE

WHITE VIKING FRIDGE, 11 cu. ft. Excellent condition, $150. 479-4207.

GARAGE DOOR, OVERHEAD 80"x113", near new, $125. 478-8559.

SUNBEAM TWIN BLADE electric mower. Good condition. Reasonable. Phone 598-7760.

GARAGE SALE, SATURDAY, Sunday, also car for sale. 3133 Delta.

IBM SELECTRIC TYpewriter, 2 elements, 4 years old. $650. 477-1496.

BAYCREST AVOCADO DISHwasher, $175. Ironing board, $7. 477-0230

VIKING SEWING MACHINE and cabinet, excellent condition $100. Phone 384-3206.

WHITE MCCLARY EASY UPright deep freeze, very good condition, 656-1978.

GE DISHWASHER, FRONT loading, Harvest gold, $200. 388-6702.

NEW SMOOTH 16"X12" CONcrete slabs, 85¢ each delivered. 592-7068.

28 FT. ALUMINUM EXTENsion ladder, also pair, 8 ft. trestles, 478-3798.

GURNEY GARBAGE BURNER, $125. Dickson galley oil stove, $100. 592-7427.

20" COLOUR PANASONIC TV, double sized waterbed, 592-3269 after 5.

GARAGE SALE, 1028 CRAIGflower, 384-3736. Double bed, sports equipment, etc.

GE FRIDGE AND STOVE, COPpertone, $400 pair. Available end of March. 478-0878.

30" MOFFAT RANGE, $75. VIKing floor polisher, $20. Two, hot plates, $10-$5. 479-2019

SOLID TENNESEE CEDAR chest, $100. Plus miscellaneous items, 382-5478.

WOOL-TWIST RUNNER, SAND, 32"x28" with rubber pad, clean. 592-3982.

MOFFET FRIDGE AND DISHwasher, gold colour, 2 years old. 477-2950.

STEREO, FURNITURE, dishes, etc. 382-3774.

041 STIHL CHAIN SAW, ELECtronic, $300. 595-5075.

GOLD FRIDGE, $150; RANGE, $65; screen door, $65. 477-0467.

9X12 GREEN SHAG RUG, GOOD condition, $50. 479-8524.

GARAGE SALE, SAT 10-3
173 Hampton Rd.

39" MOFFAT RANGE, 13 CU. ft. fridge, $175, 478-5442.

HOUSEHOLD FURNITURE plants and misc. Call 386-1544.

DEEP FREEZE FOR SALE. 382-1914.

MUST SELL ALL HOUSEHOLD items. 3514 Calumet. 592-3474

OLD OAK ROUNDED SHOWcase or china cabinet. 383-5949.

SINGLE MC TRAILER FOR sale. $100. 479-4171

POTTERS KICK WHEEL. 479-1883

APPROXIMATELY 2½ CORD, 18" cedar blocks for shakes. 478-9486.

FULL SET OF FAMOUS ARtist's Art Courses. 598-3464.

CRAFTSMAN RADIAL ARM saw, Phone 479-4798.

25 CU. FT. ADMIRAL FREEZer, almost new, $200. 656-1275.

PARTNER CHAINSAW, 55CC, 1 year old, $275. 382-7083.

HOOVER WASHER AND SPIN dryer. $60. 656-4256.

GOOD REEL MOWER, $125 firm. 592-2989.

BASEMENT SALE SAT.-SUN. 8-5 pm, 1427 Denman.

7' FIBERGLASS OLYMPIAN dinghy, $185. 658-8779.

DUNCAN PHYFE, WALNUT table, 42x72, good condition, $225. 592-6364.

LARGE OAK WISKEY BARrels, $12.50. 479-5010

ORANGE ACORN FIREPLACE, good condition, 477-5053.

MOTORIZED GO CART FOR sale, $145 or best offer, 595-1496.

GARAGE SALE, SUNDAY, 11-4, 3216 Shelley St.

101 CHILDREN'S MISCELLANEOUS

ROUND-A-BOUT
Children's Clothes
Consign/sell your quality children's and maternity wear, 1005 View, Tues-Sat, 10-5p.m. 385-6552

A B C CHILDREN FURNITURE Factory prices. Now on display at Atlas Cabinets, 370 Gorge Road, East. 388-6814.

BABY SNIBBS- SOFT TIE plastic pants for infants, $3.50 for 10, 477-2508.

WANTED GENDRON 3 IN 1 stroller-buggy, sturdy children's record player, 383-0370.

CRIB, COLONIAL STYLE, maple finish, mattress, good condition, $80, 658-8687.

WANTED: UMBRELLA stroller, fine mesh play pen. GM Love seat. Crib toys. 658-8376

BABY CLOTHES FOR NEWborn, bottles and swing-o-matic for sale. 388-4746.

WANTED: GM INFANT LOVE seat and bouncinette. 479-8524.

103 MISCELLANEOUS WANTED

THE SALVATION army needs your re-usable clothing, furniture and household goods. "Help us to help others." Family Thrift Stores. Victoria, Sidney and Langford. For pickup — 386-3295.

Robinson's
Guns Bought for Cash
HIGHEST PRICES PAID
1307 Broad St. 385-3429

BOOKS
Premium prices paid for collectable books.
THE BOOK MINE
841 Fort 385-1722

CASH
Costume jewellery, quality used clothing, vintage clothing, antique clothing, linen, furniture, antiques, china, collectables, bits and pieces. Please call 385-9878 or 384-4547.
THE BAY WINDOW

WANTED FOR CASH
Furniture, TV's, household goods, jewellery, cameras, tools, and anything of value. We buy, loan, trade and sell. Island Colateral and Sales, 620 Johnson St (at Broad), 388-4031.

CASH FOR SCRAP
We buy re-cyclable scrap metal, industrial and domestic.
CLEANSTEEL PRODUCTS LTD.
343 Tyee Road, 384-4161.

103 MISCELLANEOUS WANTED

GUNS WANTED
ALL TYPES — TOP PRICES PAID
INTERNATIONAL KNIVES
574 Yates 383-2422

RANGES LESS THAN 12 YEARS old. Kenmore, Inglis, Whirlpool, Speed Queen, Simplicity washers, almost any make dryer, working or not, 478-6000. 478-5449.

SPRING CLEANING? ALL USEful articles wanted for South Van Isle Lions Club Auction. All proceeds to Easter Seal Campaign. For pickup phone 477-8011, 478-6077, 479-7246.

WANTED: MILITARY SWAGger sticks, all regiments, 1st and 2nd Wars. Also want to buy sword canes, cane guns and any unusual or different walking sticks. Phone anytime 598-2327.

DON'T THROW AWAY YOUR attic or basement junk. One man's junk is another man's treasures. Also anything old. 595-7918.

WANTED FOR BEGINNERS Highland dancers competition, one regulation kilt, one matching vest, one white blouse. Size 12 to 14. 642-3951.

HATS LADY'S AND MEN'S 1920's, 1930's, 1940's including top hats, etc. and vintage accessories and garments. 382-8431 days, 383-5504 evenings.

Old Oriental Rugs
Caesar Shepherd Gallery
384-0912

DIAMONDS WANTED
Cash for your diamonds and rings in any condition. Universal Trading, 584 Johnson, 383-9512.

WANTED; ANYTHING OLD, china, jewelry, glass, silver, postcards, furniture, etc. 595-7567 or 383-8311.

WE BUY FRIDGES, STOVES, freezers, washers, dryers, vacuums. Phoenix Appliances. 384-0423

IMMEDIATE CASH FOR SILver coins, any silver articles Also Gold jewellery, coins, nuggets, etc. 383-8113.

SQUARE DEAL BUYS
Copper, brass, radiators, aluminum, batteries. 383-1221, 1126 Hillside 383-1601

SELL OLD BOOKS TO THE HAUNTED BOOKSHOP
382-1427

FRIDGES, SQUARE CORnered, working or not, 478-6000, 478-5449.

WE BUY FURNITURE AND APpliances. Phoenix Appliances, 384-0423, mornings best.

TWO LATE MODEL SALON dryers, must be excellent condition. Phone 652-3603 anytime.

WANTED, PEETZ ROD and recorder reel. 479-4453, Peter.

OLD CAR BATTERIES, RADIAtors, copper, brass, lead. 383-1328, 526 David.

USED ALUMINUM PAINTER'S plank. Approximately 20'. 382-9181.

WANTED RADIAL ARM SAW, clothes washer, freezer, good condition. 656-2395.

WANTED: UMBRELLA clothes line, doll buggy or doll stroller. 479-2349

WANTED LADY'S BICYCLE IN good order, will trade for 69 Toyota (not running), 385-7475.

WANTED: FULL SIZE WASHer, vice, belt sander, fireplace and garden tools. 478-5947.

WANTED: AXLES AND hitches, furniture dolly, metal cutting saw, drill press, 721-3355.

RESALEABLE ARTICLES FOR Good Shepherd Animal Shelter sale. 477-5242 or 598-7568.

PRIVATE COLLECTOR PURchases pre-1945 postcards and greeting cards. 595-8845.

GOOD QUALITY ELECTRIC juicer, stainless steel bowl, good condition. 595-5863.

USED GLASS GREENHOUSE. Will dismantle and move. 383-1579.

TV ANTENNA, ELECTRIC CEment mixer, rototiller. 598-1341, 592-4978.

HEAVY DUTY TABLE OR RAdial saw; small outboard motor. 383-0986.

WANTED: ART WELDER, small compressor. Welding and painting gear. 386-0293, 383-1078.

1950S HIT PARADE RECORDS, especially 45s, 78s. 474-1071, supper-time.

WANTED: MINI BIKE FOR 13 year old. Good condition. 652-1866

FRIDGES AND FREEZERS bought. 383-7213. All Temp.

CASH FOR YOUR UNWANTED diamond rings. 478-2240, 478-7843.

WANTED: CHILDS SWING SET, good condition. 592-3152.

HARVEST OR REFRACTORY table to seat 8. 477-0881.

WANTED: GOOD 20" GAS stove. 383-0028.

WANTED WEIDER WEIGHT lifting plates, in iron. 386-1886.

DORCO WATER HEATER FLAT top, 479-3308.

SLIDING GLASS DOORS, 6'8"x6' or wider, reasonable, 477-1300.

WANTED NEWSPAPERS. WILL pickup. 477-1960.

FASHIONS
ANONYMOUS
The newest Consignment Clothing store in Admirals Square, 1315 Esquimalt Rd. We need good, clean, spring and summer clothes. Drop in and see us or phone 381-5512.

109 MISCELLANEOUS TO RENT

TYPEWRITERS
Student rentals, manual $12 per month, electric, $30 per month. City Office Equipment, 386-8396.

CAMOSUN FURNITURE
RENTAL
MONTH TO MONTH
833 YATES ST. 383-3655

112 WANTED TO RENT, MISCELLANEOUS

20'X60' PROPERTY. MUST have water and power. Access to road. Within 6 miles of downtown Victoria area. 384-0632.

115 SWAPS

26' CHRISCRAFT CAVALIER, 350 FWC, 200 hrs, sounder, CB, sniffer, full camper top, propane galley, walk-in head, swim grid, stereo, auxillary motor, dinghy, spare shaft and prop. Offers to $13,000 or will trade for small boat, car, truck or property. 477-3039

TRADE YOUR $9,000 BOAT, property as downpayment on a condominium with sea, mountain views. 10% mortgage assumable. 11th floor corner suite, pool, swirl, sauna, large workshop. 385-8501.

SWAP HARD TOP TENT TRAILer value $300 for good canoe, stereo equipment or what have you. Mr. Sinclair 386-8811 week days 9-5.

'72 DATSUN FASTBACK AND '71 hardtop tent trailer for pre '72 Ford or GM ¾ ton or sell. 479-7446.

WANTED LADY'S BICYCLE IN good order, will trade for 69 Toyota (not running), 385-7475.

SANSUI SOUND SYSTEM, APproximate value $1,500. For good street bike or car. 656-6479.

116 COINS and STAMPS

WANTED: COIN AND STAMP collections for auction. Lunds, 386-3308.

116 COINS and STAMPS

COIN AND
STAMP SHOW
MARCH 9, 10 and 11th
Red Lion Motor Inn
FRIDAY 4-9 Pm
SAT AND SUN, 10-6 pm
Come and get your valuables appraised free.
BUYERS PRESENT FOR OLD COINS, STAMPS, GOLD, POST CARDS, SILVER, JEWELERY AND MOST COLLECTIBLES.
3 Lucky Draw tickets plus admission, $1.

CANADIAN AND BRITISH COLony stamps for sale. See John and Glenda Cheramy at coin and stamps show at Red Lion Inn, Friday evening, Saturday, Sunday till 6pm. Canadian and World coins bought and sold.

WANTED — SILVER COINS, 1966 and earlier — also 1968 and 1967 — top prices paid now. Capital City Coins and Stamps, 721-3621.

WANTED CANADIAN SILVER coins, 1966 and back. Also, US silver coins, 1964 and back, paying highest prices. Also, buying 1967-68 silver coins. 478-8580.

CASH FOR SILVER COINS. 1966 and earlier, American, Canadian. Top prices paid, 3 times value. 592-0402, 592-4443 or 479-6089.

WANTED TO BUY, COINS, stamps, post cards, cancels etc. See Jerry Parker at Coin and Stamps SHow, Red Lion Inn.

117 ANTIQUES and ARTS

ANTIQUE
SHOW AND SALE
Will McKitka's "Heritage Fair", with over 33 dealers from Vancouver, Victoria, Vancouver Island and the Fraser Valley.
THOUSANDS OF QUALITY ANTIQUES AND COLLECTIBLES
MARCH 10TH AND 11TH
SAT. 11-9, SUN. 11-5
ROYAL TOWERS HOTEL
Crystal Ballroom
Royal Avenue and 6th St. New Westminster, B.C. For info call 604-594-6547.

HELP. MUST MAKE SPACE. Our container is on the dock but we have no room to unload it. Buy now and save, super reductions. Because of the value of the pound against the dollar plus increased freight cost new stock will be significantly higher priced. Open Sundays, 10 min. from Victoria. Pete's Place, 786 Goldstream, 478-6000.

ANTIQUE JEWELRY, JADE necklace, amber necklace, pearl necklace, gold nugget ivory brooch, gold topaz brooch, gold moon stone brooch. Total appraised $1000. Will negotiate price. Have more jewelry. Victoria Press, Box 487.

PERSIAN AND NOMADIC rugs, Native Indian arts, English and Continental china, Oriental Bronze and Carvings, fine quality antique furniture in mahogany and oak. Klee Wyck Antiques, 5269 Sooke Rd. Open Weekdays and Sundays.

SPECIALIZING IN COPYING and restoring your priceless family photographs. Office hours 10-5:30. Heritage Photographic Restoration and Copy, 1322A Government St. 385-9321.

SCOTTISH BIRCH DRESSER with mirror and carvings. Small round oak table with barley twist legs. Unusual pressed back chair. 381-5583.

WANTED: ORIENTAL RUGS, clocks, Georgian furniture, silver, paintings, etc. David Robinson, 1019 Fort, 384-6425.

QUEEN ANN BEDROOM suite, burl walnut on mahogany, 652-1014 before 6 pm, after 6 652-3148.

FURNITURE REPAIRED. ANtiques our specialty. Phone 478-2539.

WE BUY OLD SILVER, china, jewellery, samplers, etc. Walter Antiques 388-6116.

TOP PRICES FOR THE OLD and unusual, if it's old we're interested. 383-3622, nights 478-5090.

ANTIQUE MAHOGANY BUFfet, excellent condition, must sell $500. 382-4849.

THREE MATCHING ANTIQUE parlour chairs, one with arms, 656-4227.

AUTHENTIC RUSSIAN SABLE cape and persian sarouk rug, 4' X 7'6". 382-6552.

INDIAN ART HAND CARVED frame. Bear painted on velvet. 383-5091.

ANTIQUE SECRETARY AND antique dresser for sale, best offer. 595-5572.

ROYAL COPENHAGEN Christmas plate, 1914, $180. 479-5622

MAHOGANY WARDROBE, Carving, bevelled mirrors, $375. 383-5385.

120 GARDEN SUPPLIES

3HP TRUCUT 20" REEL mower, used under 20 hours. 479-9920.

HELP! FLOWER AND FRUIT garden. Share garden or wage. 383-1695.

Fertilizer

SCREENED TOP SOIL WITH manure and sand, $10 per yard, delivery extra. Sterilized potting soil by bag or yd. E. Nixon Ltd. Office 385-4431; Yard 478-0511. Nights 479-1937.

NO 1 STRAIGHT 2 YEAR OLD cow manure, 4 yards, $37, 7 yards, $50, 14 yards, $95, bags $3. 595-0773.

SAANWOOD FARMS LTD.
Cow manure. 652-2026 or 652-1743. No Sunday calls please

AGED HORSE MANURE, $1 sack, 5 or more delivered. 479-5016, 479-6658.

PENDRAY FARMS
Cow manure, 6 yards, $48 delivered. 477-1519.

PREPARE NOW WITH CHICKen manure. $20 per PU load, delivered. 474-1043

OLD COW MANURE, PICK-UP truck load $25 delivered. 652-2278, or 652-3654.

HORSE MANURE WITH SAWdust, $6 per pickup, 35 cents per bag. Shovel your own. 478-9260.

COW OR CHICKEN MANURE. 478-1876.

CHICKEN MAURE, $10 HALF ton load. We load. 652-2560

PIG AND FIR SAWDUST MAnure, $5 pickup truck. 478-5153.

STRAW MANURE, 6 YARDS, $30, pick-up truck, $10. 656-5841.

Greenhouse

BC GREENHOUSE BUILDERS. Quality aluminum/glass greenhouses and accessories. See our display greenhouse at Elk Lake Garden Centre. For information/brochures phone 385-2841.

Plowing, Rotovating and Cultivating

DON'S TRACTOR SERVICE
477-3913
We rotovate, plow, cut grass and brush; also loading and hauling.

EDS TRACTOR SERVICE
Rotovating, leveling, vegetable gardens and yards. 479-2204 or 595-2500.

4 BROTHERS — ALL AREAS
Hand Tillers, Tractors
479-6112.

TED'S TRACTOR SERVICE, rotovating, plowing, haycutting. 478-4059 or 642-5602.

KAYTERS ROTOVATING, lowest rates in town. Free estimates. 383-8269.

120 GARDEN SUPPLIES

Seeds, Bulbs, Plants Trees and Shrubs

DOUBLE WEEPING CHERRY, flowering crab apple, flowering cherry, also fruit trees, weeping birch and poplar, evergreens and rodos at Lynn's Little Elf Shrubs and Landscaping. 1062 Goldstream Ave. next to Spencer High. 478-4557. Chargex.

TWELVE "NORWEGIAN Spruce" trees, planted in half oak barrels. 75 red strawberry rhubarb roots. 656-2653.

THUIA AND JUNIPERS 3½' tall $3 each; Apple trees. 652-5706.

Top Soil, Rocks and Fill

NO. 1 SCREEN BLACK LOAM, 4 yrds. $44; 7 yrds. $67; 14 yrds. $123; bag $2. 595-8129.

SAND, GRAVEL, DRAIN AND crushed rock. 1 to 6 yard loads. 658-5406.

FREE FILL, DELIVERY charge only, #1, #2 topsoil and fill sand. Reasonable. 479-1582, 478-8361.

#1 PEAT SOIL OR MIXED peat and sand, 10-20 yard loads, $8 to $9 per yard. Delivered in Victoria. 743-2467.

125 PETS and SUPPLIES

CHOCOLATE OR YELLOW Labradors from Field Trial and Hunting Stock. CKC Registered. Sire and Dame Xrayed clear. Puppies guaranteed. Shots included. 748-8689 Duncan, evenings.

THE VICTORIA AQUARIUM Society will meet Wednesday March 14th at 7:30 in the Saanich Library, 3500 Blanshard. Door prizes and auction, visitors welcome. Admission 35¢ Information 384-1044.

IRISH SETTER; OWNERS transferred. Registered, purebred, spayed, obedience trained. Will relocate with good family. Beautiful disposition, loves children. To discuss call 385-4072

FREE: IRISH SETTER CROSS, 6 months, female, loves children. Also 6 year male doberman, loyal dog for adults only. 388-6579 after 5.

REGISTERED DOBERMAN pups, black and tan, red and tan, pet and show dog stock available, champion blood line. 112-531-8713, 112-531-0577.

REGISTERED BRITTANY Spaniel female pup. $150. Two adult long-coat Chihuahuas, male free to good home, female, $40. 478-6926.

PET HUNTING OBEDIENCE? Registered labradors, black male, chocolate female pups, Box 197 Errington, B.C. V0R 1B0. 248-9409 Parksville.

BEAUTIFUL MALE 1½ YEAR old Shepherd/Malamute mix. Available to loving home with fenced yard or farm. Unusually good natured. 477-0260.

TWO PUREBRED MALE black Lab puppies, nine weeks, with shots, without papers, $75. 595-8872.

AVAILABLE TO GOOD HOME with fenced yard, 2 year old purebred male Afghan, silver brindle, $150. 386-6540.

REGISTERED BLACK MINIAture poodle, males, 6 weeks, 7 months white female. $100 up. Nanaimo. 754-2979.

REGISTERED MALE IRISH Setter, one year old champion stock, papers available. Asking $250 or nearest offer. 383-6704 after 5pm

WANTED: HOME FOR 7-month female Samoyed-Shepherd cross, had all shots, spayed. Good with children, good protector. Prefer someone with fenced in yard. 652-3056.

OLD ENGLISH SHEEP DOG, male puppy, 8 weeks. Show prospect. Temperment and health guaranteed. $350. 642-4766.

SPAYED FEMALE SAMOYED dog, 1½ years old, good with children, must have farm or acreage to run around. 477-4635.

REGISTERED 16 MONTH male, American Pit Bull Terrier, Child safe guard dog, excellent temperment. $250. 381-5310.

TRI COLOUR SHELTIE BITCH, good breeding or pet, obedient and house trained. 2 years old. 248-9409 Parksville.

AMERICAN COCKER CROSS pups for sale, tails docked and first shots. Weekends 382-4148, weekdays after 7. 382-4148.

HANSOME BLACK AND WHITE cat, neutered, needs a loving home. Animals' Crusaders, 384-3905.

PUREBRED AUSTRALIAN Blue Heelers, 4 months old, available in 2 weeks time. If interested please phone 383-3951.

AMERICAN COCKER SPANiel, registered, 6 month old Golden female, house trained. 478-2078.

MINIATURE REGISTERED black adult female poodle, excellent companion for adult home. 478-2078.

6 MONTHS OLD SPAYED FEmale Irish setter cross golden lab. She needs a country home. 598-5624.

BUYING A PUPPY? CALL VICtoria City Kennel Club "Watchdog" for advice. 385-2233.

PUREBRED RED OR BLACK Doberman pups, tails done. 474-1998.

MALE LILAC POINT SIAMESE, 1 year, $100, with papers. 283-7272.

GERMAN SHEPHERD PUPpies, adorable, best blood lines, ready to go. $85. 642-3453.

WHIPPET, FIVE MONTHS, pedigree, to approved homes. James. 743-3040.

COCKATIEL WITH LARGE cage, $50 or best offer. 10 gallon Terrarium, $15. 656-5305.

REGISTERD GERMAN SHEPherd, 3 months, female, shots. 598-2443 after 9 pm.

1 YOUNG MALE COLLIE, 1 male Irish setter, 1 small male dog. 479-5868.

BOUVIER DES FLANDREF "Dog of Flanders". Male pups. Pet and show quality. Excellent childrens companion and guard. 478-1264.

REGISTERED SHETLAND Sheep dog, 2 Sable Females. 3 months old. 478-6376.

SACRIFICE
German Short Haired Pointer, 7 month, looking for country home. Best offer. 478-0549

MUST SELL BECAUSE OF LOCation, 5 year old white poodle. Only $25 to good home. 384-0318.

75 GALLON SALT WATER aquarium, fully equipped, extras, $400 or best. 595-8497.

LOVELY PUREBRED MALE Samoyed, 2 years old, quiet, gentle and obedient. 479-7479

PUREBRED GERMAN SHEPherd, with papers. Good home. 595-1761

GERMAN SHEPHERD PUPpies, also, older dogs, Gerberts Kennels, 748-8884.

2 PUREBRED MALE DOBERmans, long tails, 8 weeks old, $75. 383-0672.

GREAT PYRENEES, SHOW quality, male, excellent disposition. Offers 656-5355 after 7pm

60 GALLON AQUARIUM, INcludes all accessories, $110. 652-1902.

FREE TO GOOD HOME MALE shepherd cross pup, 11 weeks. 642-4496 Sooke.

PUREBRED DOBERMAN Pinscher puppies, 8 weeks, black and tan, $75. 748-0469, Duncan.

REGISTERED STANDARD smooth red dachshund puppies, shots. 477-9493.

AQUARIUM 14 GAL. SEXAGONal, includes heater, filter, tools and sand, $70. 592-3569.

125 PETS and SUPPLIES

MAGNIFICENT VIZSLA PUPS: Hungarian Pointers. Champion Lineage. Asking $160. No triflers. 595-4208.

WANTED-GOOD HOME FOR older Dachsund, female, spayed, in good health. 385-4440.

GERMAN SHEPHERD PUPpies, excellent, best blood lines, ready to go. $85. 642-3453.

AQUARIUMS 33 AND 50 GALlons, complete with extras, $500. 385-2897.

150 GALLON AQUARIUM, COMplete $500. 383-3216 after 6.

AQUARIUMS-10 GALLON $25, 20 gallon $50. 388-4501.

ASSORTED BIRDS AND equipment for sale. 642-4393.

GERMAN SHEPHERD LAB cross pups, $15. 478-9707.

CANARIES
479-5333, No Sunday Sales

SMALL SCHIPPERKE PUPS, 6 weeks old. Ideal Childs pet. 478-5716.

WANTED COCKAPOO, PUPPY or 1 year old. Phone 656-4269.

SETTER-LAB PUPS, FREE TO good homes, 383-2885.

YOUNG MALE IRISH SETTER, free to suitable home, 652-2096.

MATED PAIR OF BUDGIES, large cage, $30. Phone 477-4171, 477-1046.

20 GALLON AQUARIUM, ALL accessories, $35. 474-1925.

127 CHICKS, POULTRY HATCHING EGGS SUPPLIES

CHICKS. COMET, R.I. RED, B. Rock, Meat, Turkeys, etc. 478-3368 before 3.

COMETS, 6 MONTHS OLD IN full lay, $6. 652-3501.

SACRIFICE, COMETS, PULlets, $4.75. 652-3501

128 LIVESTOCK SUPPLIES AND EVENTS

ONE REGISTERED QUARTERhorse mare, 4-year-old; one registered quarterhorse gelding, seasoned rope horse; two registered Appendix quarterhorse fillies, 2 and 3; one pinto gelding, 8-year-old, well broke; two sorrel mares, 7 and 3, both well broke; one bay 4-year-old filly, well-started; two grade geldings, both well broke. All horses guaranteed sound. Also, more horses available. 468-7632, days or 468-7590, effter 6.

JOHN MacNUTT TRUCKING
SAWDUST—SHAVINGS
HOGFUEL
Large or Small Loads
479-6560 479-1908

MANDER
TRUCKING LTD.
SAWDUST
SHAVINGS
CEDAR HOG FUEL
385-3041
After 6, 477-5053, 479-7629

AVAILABLE MAY 1ST AT Stud,welshara stallion (Welsh arab). Beautiful palamino 12.2 hh has jumping ability, very clean legs, good confirmation, looks more like small horse, excellent gentle disposition. Must be seen to be appreciated. 112-743-4752 evenings.

EVA MARIA
BOERCSHMANN
DRESSAGE CLINIC
Held indoors at the K & M Boarding Stables. March 13th to 17th. Schooling show on 18th. Entry forms plus info, phone 652-3014 between 8 am and 9 pm.

PAYMASTER
Registered thoroughbred gelding. Dapple grey, proven both English and Western, also good jumper, excellent confirmation and bloodline. Phone Jim Bissenden at 477-4185 or 474-2938.

JOIN VICTORIA-SAANICH CADORA at our Used Tack Sale and Party. Tuesday, March 13 at 8:45 p.m., Western Horseman's Clubhouse at Saanichton Fairgrounds. Phone Mary Kierans at 656-3697 or Shanks at 384-5011 for information.

REGISTER ½-ARAB, 9 YR.OLD liver chesnut mare. Shown English pleasure, show hack, jumping, 15 HH, $900. Registered ¾-Arab colt, sired by Canadian Champion and Legion of Merit, Al Badi Tarfawi. Rose grey, $800, 723-2020.

FOR LEASE OR SALE, REGISTered Appaloosa mare, 7 years, 16 hh, shown English, started western and jumping. Registered Appaloosa gelding, 8 years, 15.1 hh, shown Western, English, started jumping, experienced riders, 479-5254.

SAKKARA-TUT-EF, 8 YEAR old, palomino, ¾ Arab gelding. Intelligent, well trained, excellent disposition, good in traffic, has jumped 4 feet, good confirmation. Owner moving. $1000. 656-4265.

FRED BALL TRAILER SALES
1978 Circle J. Horse Trailers, at substantial savings over '79 prices. Used horse trailers.
2269 Newman Rd., Saanichton
652-2050 DL02109A 656-2305

AT STUD— DOUBLE MARKET, chestnut, 16.3 thoroughbred. Kentucky-bred son of To Market. Full brother to three stakes winners. Proven hunter sire. Courtenay, 334-2163, 338-8316.

HORSES BOARDED
Box stalls, paddocks, lighted riding ring and etc. Individual care by family. Metchosin 478-6837.

3 YEAR OLD PUREBRED ARAbian filly by "Al Badi Twafara", Canadian National Champion top 6 stallion. Price negotiable. 656-2632

AVAILABLE APRIL 1ST BOX stall pasture and care, $35 or full board, $70. Right on power line trails near Shawnigan Lake. 112-743-4752 evenings

CHESTNUT THOROUGHBRED Quarter horse mare. 14.1 hh, well schooled, both English and Western. Excellent junior horse. 652-1882

2 REGISTERED SIMMENTAL cows bred, due to calf in 2 months, also 2 large papered Simmental yearling bull calves, 652-1648.

12-YEAR-OLD THOROUGHbred gelding, 16.2 hands, good dressage or pleasure horse, $900. 479-2798.

REGISTERED 10 MONTH OLD Quarter horse colt, chestnut, blaze white stocking, sire C.K. Will. Well developed 652-3262.

SAANICH FARMERS INSTItute meeting Wednesday March 14th, 8 pm, Canada Experimental Farm Hall.

SPIRITED GREY
Very showy, TB, for sale or lease. $150 month with option to buy. Days 479-1687, Evenings 479-6763

WAR FAIR'S TOMAHAWK, REgistered Apaloosa stallion standing to 10 approved mares. 479-5254.

TAHOO VERSATILE APPAloosasa, trail, English and Western, suit beginner, $500. English pack if desired. 478-9743.

"JEREMY" 8 YEAR OLD 14 hand gelding. Has attended pony club regularly. Quiet, well mannered, 656-4725.

FENCE POSTS
Split cedar 7'. 652-1745

HAY AND STRAW FOR SALE. 652-2026, 652-1743. No Sunday calls. Saanwood Farms Ltd.

FEED POTATOES, $30 PER ton. Michell, 3015 Island View Rd.

STANLEY R. COSBURN, FOR complete farrier services 478-1646.

128 LIVESTOCK SUPPLIES AND EVENTS

HALF-ARAB PINTO MARE, double registered, 6 years old. Phone 112-647-5530.

HORSE FOR LEASE — RELIable — Experienced Rider — Oakmeadows. Trudy, 479-6843.

¾ ARAB MARE — 6 YRS., GOOD mover, chestnut — 15.1 — started new fences. Trudy, 479-6843.

APRIL 1ST, COMPETITION trail ride, Beaver Lake, 10:30 479-1766, 479-5750.

WELSH MARE, 11½ HH, 8 YRS. old, good disposition, includes saddle, $300. 539-2660.

HERMES TYPE ENGLISH SADdle, 17", excellent condition. 479-7297.

ARGENTINIAN SADDLE 16"-17" in excellent condition. $85. 652-3791.

HORSES BOARDED, BOX stalls, lighted ring. 652-1346.

GRASSI WHYTEYE
BY GRASSI CENTENIAL . OUT OF GRASSI
Pure-bred Arabian mare, chestnut, 5 years, 14.3 HH. Show prospect, well into ribbons in "hack" and "driving" classes. Started in Western. Lovely disposition, beautiful conformation. Ph. 339-2622, RC Stoball, RR1, Kye Bay, Comox BC, V9N 5N1.

FEED POTATOES FOR SALE. 6858 Pat Bay Highway. 652-1582.

SURGE MILKING MACHINE, $100. 652-3501.

WEANERS FOR SALE, $50. 6505 Lochside Drive, 652-2527.

HORSE FOR LEASE TO RELIable experienced rider. 658-8281.

3 NANNY GOATS, $45 EACH 479-5741.

EANER PIGS FOR SALE. 478-3846.

2 WESTERN SADDLES, GOOD condition, 479-5254.

130 HEAVY EQUIPMENT AND MACHINERY

HABITAT'S
EQUIPMENT CENTRE
994 GOLDSTREAM AVE
478-0811 DL01978A

1¼ yard Clark Hydrostatic loader, excellent condition, will suit log, grapple application.

20hp Simplicity tractor, Hydostatic, with blade and loader, $3495.

New 15hp, 4 wheel drive diesal Yanmar tractor, $5495.

Farmall tractor with attachments, $1995

EASY FINANCING.

MIXERS (CONCRETE AND mortar, 4,5,6 and 9 cu.ft.) Half price. Tel. Richmond, 278-8552, also evenings.

SHINGLE MACHINE, PUGENT Sound or standard sumyner. Takes 45" saws - $10,000. 112-287-7943.

69 FARGO TANDUM DUMP, rebuilt Cummins 555, 5+4, excellent condition with H plate, 478-9278, 478-5922.

5 TON AUSTIN WESTON RUBber tired hydraulic crane, very good condition, $9000. Phone 382-8597.

1977 CASE 850 TRACK-LOADER, 4 in 1 bucket, number 35 back hoe, low hours. 598-4675.

'73 INTERNATIONAL TANDEM dump, $18,000 or best offer. 478-2571.

14' STEEL GRAVEL BOX, 6" Carter hoist complete, $1250, 478-5180.

12 YARD RELIANCE GRAVEL box, good condition, $2500. 652-1207.

SINGLE AXEL TRAILER SUITable for Bobcat or machinery, electric brakes. $800. 656-3888.

10 HP WISCONSIN WITH 4-speed gear box for garden tractor. $200. 656-3888.

WANTED: ART WELDER, small compressor. Welding and painting gear. 386-0293, 383-1078.

UNIVERSAL #3 MILLING MAchine, belt drive, 749-3577.

FLAT DECK, 8'X14', PERFECT condition. $500 or offers. 478-1077

135 FARM IMPLEMENTS

MF
Massey Ferguson

IRON HORSE
EQUIPMENT LTD
Your Massey Ferguson Dealer
For Vancouver Island
4650 Trans. Canada Hwy
4 miles South Of Duncan
748-2809

JOHN DEERE
J. GRIEVE MOTORS LTD.
Lawn & Garden Tractors
7 hp - 28 hp
Diesel Farm Tractors
22 hp - 275 hp
Full Line of Attachments
Best stock of good Used & rebilt. Tractors, attachments
652-1642 SAANICHTON

ONE CASE GARDEN TRACtor, 195 hydraulic static drive with triple blade mower, $1100. Heavy hand winch, $35. Circular cordwood saw, 24", $30. 478-7476.

14 HORSE CASE GARDEN tractor with rotovator and snow blower, no belts, everything hydraulic, $2850. 479-2209.

INTERNATIONAL 8' TRAILER disc, $800. 250 gallon crop sprayer, $450. 652-2278.

FORD NAA FARM TRACTOR, excellent condition and appearance. 749-3577.

10 HP HEAVY DUTY GARDEN tiller with attachments and 2½ HP rototiller. 479-9225.

SPELL

IT

OUT

When you have something to sell, the easiest way to find a buyer is to spell it out in print! You do that by placing a low-cost Classified Ad in the newspaper, telling our readers what you have to sell. We'll help you. Give us a call today at 386-2121.

148 LEASE VEHICLES

GARDEN CITY AUTO LEASE
Lease a new 1979 Ford Thunderbird for as low as $215 a month plus 5% Tax over 60 months.
2978 Douglas St.
DL5721. 382-9111

148 LEASE VEHICLES

ENSIGN
WILL SHOW
—YOU—
HOW TO LEASE

AND SAVE!!!

Lease Returns
78 Chrys. Cordoba
78 VW convert.
78 Caravelle
77 Fury Sport
77 Chrys. Cordoba
76 Chrys. Newport
76 Dodge Maxi Van
76 Chrys. Nw Yorkr
76 Dodge Kary Van
75 Fury S.W.
74 Mazda RX4

PLUS MANY MORE

Wolf Lehmann
& Tom Cino
SELL Premium
Ex-Lease Cars

LEASING???
See
Roy Hughes
& Ask About

idealease

CHRYSLER LEASING SYSTEM

Member of Chrysler
Leasing Systems

Quadra At
Caledonia
Dealer licence number
D548B
386-2411
Open Weekdays
'Til 9:00

150 CARS FOR SALE

S&H
TOYOTA CENTRE
NOW OPEN
Two Locations
To Serve You Better

848 YATES ST.
(formerly Victoria Dodge)
381-5222
AND
FORT and FOUL BAY
592-2471

78 MALIBU
CLASSIC, V8 auto. Factory air conditioning, tilt wheel $6995

78 CORDOBA
RT-bar roof, air conditioning, fully loaded. $9695

78 FAIRMONT
4 dr., 6 cyl auto., P.S. 19,000 KM. $5695

77 DODGE
Van. Auto. P.S. $4995

77 CAMARO
Extra clean, V8 $6495

77 CHEV
SCOTSDALE 4x4 PU, 18,000 Mi. $8495

77 GMC
SIERRA GRANDE ¾ ton PU, V8 auto $6995

76 MARK II
4 dr. sdn. auto. P.S. 11,000 mi. $5695

76 BUICK
2 dr. HT, 39,000 mi. $5995

76 DART
2 dr. HT, V8 auto. Only 21,000 mi. $4695

76 TOYOTA
CORONA SW. auto, 26,000 mi. $5495

75 CORDOBA
AT., P.S. $5495

75 DART
6 auto, 36,000 mi. $3995

75 MONTE CARLO
2 dr. HT, 47,000 mi. $4695

74 MAVERICK
2 dr., auto., power steering $2995

72 SATELLITE
BROUGHAM, 4 dr. auto. Very clean. $2995

70 MONTE CARLO
2 dr. HT $2695

65 COMET SW
Automatic. Clean $1295

SAUNDERS AND
HITCHMAN LTD.
2040 Cadboro Bay Road
at Fort and Foul Bay
Dealer Licence D01751A

150 CARS FOR SALE

McCALLUM
DATSUN
VOLVO

CANADA'S LARGEST
VOLUME
VOLVO DATSUN
DEALERSHIP

DOMESTIC
79 Chev Silverado
78 Chev C10 PU
78 Chev Monte Carlo
77 Chev C15 PU
77 Pontiac LeMans
77 Ford E150 Van
77 Dodge Aspen
77 Ford F150 PU
77 Ford F150 PU
77 Dodge D100 PU
76 Ford ½ Van Conv
76 Ford Courier PU
76 Ford E150 Van
76 Plymouth Volare
75 Ply. Scamp
75 Ply. Brougham
75 AMC Pacer 2 DR
74 ASTRE
74 Olds Omega 4 dr
73 Ford E200 Van
73 Ply Valiant 4 dr.
71 Chrysler 2 dr.
68 Dodge Monaco
66 Mercury Comet

IMPORT
78 Volvo 244 DR AT
76 Volvo 245
76 Volvo 244 DL F1
76 Volvo 244
74 Volvo 144E
74 Volvo 145S AT
74 Volvo 144E F1
73 Volvo 142 GL
72 Volvo 164
71 Volvo 145S
69 Volvo 144 AT
79 Datsun 280
78 Datsun F10 2 dr.
78 Datsun B210 "S"
78 Datsun 510 2 dr.
77 Datsun 280Z 2+2
77 Datsun B210
77 Datsun B210 S
77 Datsun 710 4 dr.
76 Datsun 710 4 dr.
76 Honda Civic
76 Datsun DL PU
76 Datsun DL PU
75 Datsun B210 HB
75 Datsun B210 HB
75 Landcruiser 4x4
75 Datsun SWB PU
74 Datsun SWB PU
74 Datsun B210 2 dr
74 Datsun 710 4 dr.
74 Datsun 710 2 dr.
74 Datsun 260Z
74 Toyota MK II SW
74 Ford Courier PU
74 Datsun 620 SWB
73 DATSUN 621 PU
73 Datsun 610
73 Toyota Corona
73 Datsun 510 4 dr.
72 VW Beetle
72 Toyota Celica
72 Renault R-12
72 Toyota MK II
71 Mazda 1200 GT
71 Firenza 2 dr.
70 VW SW AT
69 Toyota Corolla

McCallum Motors
DOWNTOWN
1101 Yates at Cook
382-6122 DL00850A

COLWOOD
1836 Island Hwy
478-1741 DL00850B

76 FIAT 128, FRONT WHEEL drive, excellent condition, $3200. 381-5062, after 5.

1974 VOLKSWAGON DASHER, 4 door automatic, low mileage, good condition, $2650. 386-7097.

150 CARS FOR SALE

METRO TOYOTA

ESSO CAR
CLINIC
Inspected —
METRO
Reconditioned

IMPORTS
78 Accord
78 Corolla 2 dr. h.t.
78 Datsun 510
77 280Z
77 Honda H/B
77 Celica
77 B210
76 Corolla SR5
75 Super Bug
74 Celica G.T.

DOMESTICS
78 Trans Am
78 Rally Sport
78 Cadillac
78 Fairmont
78 Z28
77 Cordoba
77 Bobcat S/W
76 Cutlass
75 Cricket
75 Firebird
74 Comet
74 Mustang

TRUCKS
78 Hilux SR5
78 Blazer 4x4
77 FJ40, 4x4
76 Dodge Boogie
75 Hilux
75 Bronco 4x4
74 FJ40, 4x4
73 FJ40, 4x4
55 Dodge Pwr. Wgn.

100%
Bank Financing!
O.A.C.
All Reasonable
Offers Accepted

WIDE OPEN
'TIL 9 P.M.
SAT. 'TIL 6
386-3516

METRO TOYOTA LTD.
645 FINLAYSON
DEALER LIC. 0431A

METRO TOYOTA

1967 FORD STATION WAGON, good transportation, runs well, $450. 384-1258, 1433 Faircliff Lane suite 101.

'76 HONDA CIVIC, 5-SPEED standard, excellent condition, 20,700 miles, $3400 or best offer. 479-4925.

1978 BLUE TRANS AM, 4,500 km, pb, ps, pw, perfect condition. Best offer around $7,900. Phone 8 am-5 pm, 385-6771 after 5:30 pm, 383-7081.

1973 MAZDA 2 DOOR COUPE, radio, radial tires, excellent shape and running condition. Asking $1250. 383-3958.

76 TOYOTA COROLLA 1600, 18,000 miles, one owner, 4 speed standard, 2 door, red with black interior. Radio. $3200 382-2045

1974 VEGA ESTATE WAGON, 4 cyl. auto, excellent condition throughout, must be seen. $1950 firm. 478-9856.

72 SUPER BEETLE, 70,000 miles, body and mechanically good shape, $1900. To view, 752 Caledonia. 388-6230 or 658-8872.

1973 OLDSMOBILE CUTLASS 350, V8, auto, ps, pb, two snow tires mounted, excellent condition. 56,000 miles, $2650. 478-4380.

69 CAMARO SS, NEW RUBBER on ET mags, 4,000 miles on 350 LT1, new M22 4-speed, new interior, black in and out. 478-5029 from 4-7pm.

71 CHEV. BELAIR, 2 DOOR, 350 automatic, power steering, power brakes. Good condition. $1,400. 595-5605.

6 MAZDA, 808 COUPE, 11,000 miles, dark blue, 4 speed, 1600 cc piston engine, $2950. Excellent condition. Days until 3 pm, 479-8954.

69 OLDS 442, V/8 4 BARREL, power steering, power brakes, tape deck, mags. $1900 or best offer. 592-1087.

68 PLYMOUTH, 2 DOOR HARDtop. New exhaust, trans and brakes. Runs very well. $750 or offers. 478-2446.

'62 STUDEBAKER LARK, 4-door sedan, body good condition, complete with some extra parts. $450 or offers. 478-5827.

78 MINI, 9 MONTHS OLD. EXcellent condition, best offer, call after 5 pm. 385-7157.

77 CELICA
474-2519, evenings, 478-7122 days. Best offer.

1978 GRANADA, ONLY 5,000 miles, ps, pb, offers, trades. 478-1456.

150 CARS FOR SALE

ENSIGN CHRYSLER PLYMOUTH

ENSIGN
CHRYSLER
PLYMOUTH

HAVE A
FANTASTIC
SELECTION
OF CARS AND
TRUCKS
CHECKED
BY CAR CLINIC
DIAGNOSTIC
CENTRE

ON SALE NOW

78 Aspen S.W.
78 Firebird 400
78 Dodge Diplomat
78 Dodge D100
77 Arrow G.S.
77 Honda Civic
77 Ford LTD II
77 Arrow G.T.
77 Dodge D200
76 Gran Prix
76 Ventura
76 Chrys. Cordoba
76 Gran Torino
75 AMC Pacer X
75 Dart Sport
75 Courier P.U.
74 Ventura
74 Chev Camaro
74 Ford Pinto
73 Chrysler Newport
73 Monte Carlo
73 Plymouth S.W.
73 Dodge D300
72 Olds 98
72 Ford Ranchero
71 Dodge D300
70 Maverick
69 Mustang Grande
69 Dodge Van
68 Dodge D100

Plus Many More

GOV'T TESTED
PLUS 2-YEAR
WRITTEN
WARRANTY

ENSIGN
Chrysler-Plymouth
Ltd.
DOWNTOWN
YATES AT COOK
Dealer licence number
D495A
386-2411
Open Weekdays
Till 9:00

'75 COROLLA SR5, HEADERS, new brakes, new snow tires, 8 track, recent paint job, $2,700. 592-1837.

'53 VANGUARD, BRITISH STAtionwagon, tested, good interior and body, extra parts, $275. 477-8142.

74 BOBCAT, AUTOMATIC, EXcellent condition, must sell, $1500 offers. 478-9610.

1973 TOYOTA CORONA, AUTOmatic, Station Wagon, low mileage. $1375, best offer. 386-0846.

66 DODGE CORONET, ALL extras, must sell this week. 595-6972.

65 VOLKSWAGEN STATION wagon, tested, $450. Call Nick after 5, 592-4217

1972 OLDS S/W CUSTOM CRUISer, 75,000 miles, needs some repair, forced sale, best offer. Call Judy 386-8381.

1950 CHEV 2 DOOR TORPEDO back with rebuilt motor, $1200. 388-5194.

1965 VOLKSWAGON, RELIable, runs well, $400 or offers. 382-6644 5-7 pm.

68 VW BUG, TOTALLY REbuilt and customized, $1500 or offers. 382-5772.

62 AUSTIN CAMBRIDGE, GOOD condition, 79,000 miles. $400. 478-6010, 385-0719.

1976 VEGA HATCHBACK, 28,000 miles, automatic, tested, $2300 or best offer. 384-7280.

1977 VOLKSWAGEN RABBIT, A1 shape, 18,000 miles. $4600 384-3698

73 CELICA ST. STANDARD 4 speed, white, 73,000 miles, $1200. 642-3383.

MUST SELL, 1964 VW BEETLE, 40 mpg, needs some work, $300 or best offer. 386-0507

74 LOADED MONTE CARLO, cruise, air, sun roof, call after 9pm. 383-6659.

RAMBERS 65 RUNNING, FAIR shape, 62 for parts. 479-4421 days, night 382-7706.

150 CARS FOR SALE

DOUGLA
VOLKSWAGEN
AUDI

Your Largest
Volkswagen
Audi
Dealer On The
Island!

DEMO
SALE
CONTINUES!
SAVE HUNDREDS

PREMIUM RVs &
ALL PURPOSE
VEHICLES!

78 FORD Ranger, Club Cab with canopy. Automatic, full power, camper package and loaded! $8995
78 ARISTOCRAT 20½' GM Motorhome. Fully loaded, including double air conditioning. $17,800
78 JAYCO 20½' Dodge Motorhome. Like new with only 1,000 miles, and factory air conditioning. $18,800
78 VW 7-passenger bus. Automatic, radio and only 1500 Km. Balance of factory warranty. $8895
78 DODGE Club Cab, ½-ton. 6 cylinder, automatic, power steering, power brakes, radio. $5895
76 DODGE 16-passenger bus. Automatic, full power, factory air conditioning! $6995
76 FORD ¾-ton with Camper Package. Automatic, power steering, power brakes, complete with UNICORN camper. 27,000 miles — like new. $6995
76 DODGE Funcraft Motorhome. Automatic, power steering, power brakes, full power. 24,000 miles. $8995
74 VW SAFARI Camper. Fully equipped, propane stove, fridge, etc. Immaculate! $6995
74 GMC Club Cab Sierra, 1-ton. Full power, camper package, factory air. Immaculate! $6495
74 TOYOTA 4-door, 4x4. $4995
74 VW "THING" 4-speed, radio and mint condition! $3395
72 VW DORPER Camper. 4-speed, fully equipped and extra clean! $5395
69 VW 9-passenger bus. 4-speed and radio. $1795

Douglas Volkswagen
Ltd.
3329 Douglas Street

388-5466
Dealer Licence 00341A

74 MAZDA STATION WAGON, 36,000 miles, top condition, 383-0430.

70 VOLVO, GOOD CONDITION, radio, radials, must sell, $1695. 595-8096.

72 MAXDA 808, 4 DOOR, 4 speed, runs well, $800 or best offer. Phone 478-6376 or 479-6127.

1973 CAPRICE STATIONWAgon, wood panelling, roof rack, new tires, $2650. 598-8394.

'68 CUTLASS, NEEDS SOME work, $600 or best offer. 721-3530 evenings.

72 DATSUN 510, 4-DOOR, RAdial tires, good condition. $1300 firm. 642-3958.

74 DATSUN B210, EXCELLENT condition, $1995 or best offer. 478-3270 after 5:30, 478-5171.

59 VAUXHALL, GOOD TRANSportation, needs minor repair, offers to $175. 382-3774.

1976 PLYMOUTH ARROW, 2000cc, 5-speed, immaculate, low mileage, asking $3495. 658-5834.

1966 RAMBLER, 6 CYL. AUTO, tested, good tires, good brakes, $300. 478-7826.

68 FORD FALCON, GOOD CONdition. No reasonable offers refused. Wayne 383-2966.

65 PLYMOUTH SPORTS FURY III, just tested, asking $700. 385-0458.

70 MUSTANG MACH I, 351W, C6, Rally wheels, new paint, 384-8881.

1969 VW WINDOW VAN, SEMI camperized, excellent condition, $2250. 382-5808.

'73 VENTURA 350, 4-SPEED, mags and radials, recent work, $2800. 382-8138.

66 FORD METEOR. GOOD CONdition, asking $275. 384-6514 after 6pm.

LOOK
1954 Ford Victoria, 2 door, hardtop. Best offer. 478-3564.

1966 FALCON, STATION wagon, standard, 6 cyl., tested, good condition, $400. 477-4029.

DODGE DART, WELL MAINtained in and out, tested, $950. 386-9607.

150 CARS FOR SALE

Brian Holley MOTORS LTD.
SUBARU
VOLVO

VICTORIA'S
VOLVO CENTRE
See the '79
VOLVO 245 Wagon
$8995
Best wagon value in town!

VOLVO TRADES
76 244 auto. sedan. P.S., 1 owner, local car, medium blue, blue velour. $6995
75 245 auto. Wagon. Air con., p.s., p.b., custom rack, AM/FM stereo, new Michelins, quartz lights, burgundy. $5695
74 164 6-cyl. Luxury Sedan. Air, sunroof, leather, automatic. Attractively finished in burgundy over black. $5695
72 145 wagon. 4 spd. 1-owner automobile. Excellent service history. Low miles. $3995
71 164 6 cyl. auto., p.s., p.b., with leather Dark red maroon. $3295

USED CARS
77 SUBARU GF hardtp. 5 Spd. 1-owner car in excellent condition. $4695
75 VW RABBIT 2 dr., AM-FM Stereo $3995
75 COURIER PU, sunroof, split window, extremely clean. $2495
74 VW Beetle, 40,000 miles, super clean $2895
72 VW Westfalia pop-top, low miles, super clean. $4995

Sales Dept.
Open 9-9 Mon.-Fri.
9-5 Sat.
BRIAN HOLLEY
Motors Ltd.
3319 DOUGLAS
Between Woodward's and Woolco
DL00903A 384-1161

Millstream
CHEVROLET

TORINO
73 Gran Torino 2-door hardtop, V8 automatic, power steering, power brakes, power windows, power seat, AMFM radio, mag wheels. Finished in black with black vinyl top, black interior. $2950

GRAND PRIX
78 Grand Prix LJ, luxury equipped, air conditioned, power windows, power seat, cruise control. Finished in 2 tone beige with beige vinyl top. One owner local low mileage car $9450.

HORNET
74 Hornet 2 door sedan, 6 cylinder automatic. Finished in mustard yellow with brown cloth trim $2750.

PINTO
74 Pinto wagon, 4 cylinder, 4 speed. Low mileage. Finished in red with chrome roof rack. $2650

PICKUP
77 Chev ½ ton stepside pickup, 454, headers, mags, buckets. Silverado, power windows. Finished in Silver. $7450

72 Chevrolet pickup, V8 automatic, power steering, radio. Exceptionally clean, low mileage unit. Finished in bronze. $2850

OPEN
MON.—FRI.
8:30 a.m. — 9 p.m.
SAT., 9-6

Millstream Chevrolet
Ltd.
1730 Island Highway
474-1211
Dealer Lic. D01384A

1952 DESOTO, 78,000 ORIGINAL miles, $2,000 or best offer. 642-4726.

'76 CAMARO TYPE LT, P.S, P.B, 3-speed auto, new tires, low miles. $4900. 382-0956, after 1 pm.

1976, 808 MAZDA WAGON, EXcellent with low mileage. $2450 652-1771

1975 VOLKSWAGEN BUG, EXcellent condition, 30,000 miles, 478-1902.

1974 Z28 TYPE LT, REBUILT engine, new clutch pressure plate and brakes, 592-8885.

1928 MODEL A ROADSTER pickup, restored two years ago, $6500. 246-9582.

1958 MERCEDES 180 D, 1967 Mercedes 220 D. Both motors need overhaul. 658-8759.

150 CARS FOR SALE

Speedway MOTORS LTD. VOLKSWAGEN PORSCHE AUDI

Vancouver Island's LEADING VW, Porsche Audi 5000 DEALERSHIP

DEMO CLEARANCE of 1979's now in progress
PORSCHE 911, 924
AUDI FOX, 5000
RABBITS

Sports Cars

79 VW Scirocco
78 Corvette L82
75 MGB
74 Datsun 260Z
73 BMW Bavaria

WAGONS

78 Buick Estate Limited
78 Fairmont
77 Buick Estate, loaded
75 Jeep Wagoneer 4x4
75 Jeep Cherokee 4x4
73 VW 412, sunroof

Economy Cars

78 Rabbit A/T, sunroof
78 Toyota SR5
78 Toyota 1200
77 Mazda GLC
75 VW Rabbit
75 Valiant, 4 door 6 cyl.
74 VW Beetle
74 Datsun 210
73 Dodge Dart, 6 cyl.

Pickups and Campers

78 VW Get-a-way
77 Ford F150
75 Toyota 4-speed
75 Ford F100
73 Dodge Motorhome
72 GMC Motorhome
70 Ford ¾ ton

Weekend Special
78 DODGE DIPLOMAT, 4 door, 13,000 kilometers, luxury mid size car finished in silver with matching velour interior, balance of factory warranty.
$6996

DOWNTOWN at SPEEDWAY
VOLKSWAGEN PORSCHE AUDI
971 YATES STREET at VANCOUVER
Dealer Licence No. D-5180
385-2415

73 COMET, 6 CYLINDER AUTOmatic, power steering, low mileage, excellent condition, $2900. 478-0457 after 5pm weekdays

'74 VOLKSWAGEN BEETLE, interior and exterior A-1 condition. $2700 or best offer. Phone 743-4597.

SACRIFICE
'65 Comet, 289, mags air shocks, $2500 invested. Was asking $900 but first $650 takes, because of second car. 721-5018.

1973 PLYMOUTH CRICKET, blown head gasket or head, otherwise fair condition throughout, $200 or offers. 474-1725.

1965 CHRYLSER CROWN IMPERial, 4 Dr., Exc Body, new trans, rearend. All original. $2,500. 522-8342 New Westminster, B.C.

COMPLETE CAR ENGINE AND parts, call 478-6314 after 5pm. and apply at 1818 Island Hwy. behind Old Country Rentals (Colwood).

SHOWROOM CONDITION, 63 Mercury Comet, tested, $1250. Uneeda Auto Sales Ltd, 758 Queens. DI02209A. 384-4323.

1974 DODGE CHALLENGER, white 360 auto, T-A radials, Mags, excellent condition, $3300, 382-9217

LADY DRIVEN, 1974 CHEvelle Malibu, 2 door, automatic, p.s, p.b, radio, excellent condition. $2600 or best offer. 592-1009.

1978 TOYOTA CORONA WAGON, automatic, power steering, power brakes, low mileage, 3600 Saanich Rd. (at Vernon).

1975 FORD PINTO, 2 DOOR automatic, low mileage, best reasonable offer accepted. 388-4142, 9-6 pm. 478-3309 after 6 pm.

55,000 MILES, 1961 AUSTIN Cambridge, spare glass, lights, etc. Government inspected, $375. 595-6153.

1972 CHEV IMPALA, 350 CU, automatic, power steering, power brakes, radials, very good condition, $1500. 656-3888.

LOW PRICED TRANS AM
1977 automatic, p.s, p.b, perfect condition, 20,000 miles, 18 options, $6500 or best offer. 642-4650.

1971 GTO JUDGE, 455, TURBO 400, 12 bolt posi, metallic blue, mags, excellent condition, $2800. 598-6130

72 VOLVO 1800 ES, EXCELLENT shape, well maintained. Collector's item. $7500. No triflers. 656-2489 after 6.

74 DATSUN 610 STATIONWAgon, 40,000 miles, new radials, excellent condition. $2150. 381-5321.

74 OLDS CUTLASS
Supreme, most options including air conditioning, 48,000 miles, excellent condition. 383-5210.

72 (COMPACT) PLYMOUTH Cricket, 4-door standard. Very good condition. Just tested. $795 firm. 652-3648.

SUMMER IS COMING! 73 BURgundy TR6, low mileage, rebuilt engine, plated roll bar, $4200. 595-8644.

63 RAMBLER CLASSIC, GOOD interior and body. Recently rebuilt motor. New Midas muffler. Offers. 388-7918.

'66 MUSTANG, 3-SPEED STANdard, 6 cylinder, new tires and head gasket. Runs good, all stock. Best offer. 477-1545.

71 CHEVELLE STATION wagon 350, auto trans, ps, pb, tested, clean, good condition, $2000 O.B.O. 595-4995.

65 CADILLAC DEVILLE, $1400; 69 Viva SL, auto, $450 or offers, both in good working condition. 592-0831.

150 CARS FOR SALE

P.M
Painter Motors Ltd.
73 Mach I, 351 Cleveland
72 Firebird, 350 4 bbl.
69 Pontiac GTO, 400 4-spd.
69 Cougar XR7, 351 auto.
68 Cutlass, 350 auto.

77 Datsun F10, sunroof
74 MGB Roadster
73 Capri, V-6, 4-spd.
73 Pinto HB, 4-cyl., std.
BANK FINANCING
1513 Quadra at Pandora
D5802 385-0122

Sidney Car Mart
WHERE YOU GET QUALITY AT A DISCOUNT
78 Caprice Classic 4 dr.; 78 Zephyr 4 dr.; 78 Datsun 510; 78 Honda Accord; 78 Cordoba; 78 Grand Prix; 77 LeMans 2 dr.; 77 Aspen 2 dr.; 77 Arrow; 77 Honda Civic; 76 Acadian; 76 Blazer; 75 Volvo; 75 Monarch 4 dr.; 75 Astre; 74 Chev Suburban; 74 Malibu 4 dr.; 73 Pinto wgn; 71 Toyota; 60 Mercedes 220 S; 58 Edsel.
TRUCKS
78 Dodge Maxi Van; 78 Chev ½ ton; 78 Courier LB; 77 Ford ½ ton; 76 Ford XLT; 74 Toyota LB; 74 Camper for imported truck.
9757 5th St. D01159A 656-2432

"Sportsman's Special"
1977 JEEP CHEROKEE 4 wheel drive station wagon. Many extras including air conditioning, cruise control, AM/FM radio and tape. Plus added feature of an 8,000 pound capacity winch. This top condition unit is "another exclusive" with CHARLIE PATERSON, at Empress Pontiac Buick GMC Ltd., 382-7121 or res., 592-0458. DL 5701.

ONE ONLY!
JUST ARRIVED
1979 BUICK RIVIERA Coupe. Fully loaded with every option including power sun roof. "The Car of the Year." For personal service, phone or come in and see CHARLIE PETERSON at Empress Pontiac Buick GMC Ltd., 382-7121 or Res., 592-0458. DL 5701.

77 CORDOBA, $5500. 74 FORD Torino Station Wagon, $1595. 73 Ford 2 door hardtop, $1295. 72 GMC ½ ton, V-8 automatic, $1695. 72 Dodge ½ ton, V-8 automatic, $1395. 67 Mercury ¾ ton, $595. 67 GMC panel, camperized, $1295. 73 Vega, $995. 70 Datsun Sedan, $595. 71 Mazda pickup, $795. 68 Buick Skylark, $795. Super Motors Ltd, 2538 Government St, 385-0031, after hours 382-1559. DL-5015.

68 CORONET
383 Auto. New black paint and interior, $1995.

E&K MOTORS LTD. 383-6231
642 Burnside D02071A

LUXURY-ECONOMY
And the price is right! 1976 BUICK REGAL, V-6, automatic, power steering, power brakes, radio and only 24,000 miles. Very clean and only $4995. Please contact KARL KUESTER at Empress Pontiac Buick GMC Ltd., 382-7121 or Res. 477-5798. DL 01227A.

75 DART
2-Door hardtop. Slant 6, automatic, power steering, radio. Like new with only 26,000 miles and finished in gold with matching gold vinyl interior. GABBY TASCHEREAU, 382-7121 or Res. 652-4202. Empress Pontiac Buick GMC Ltd. DL 01227A.

74 GREMLIN H/BACK
Very clean, 6, automatic with power brakes and radio. Nearly new. Whitewall tires. Asking $2495. Call ERROL RICHARDSON, Empress Pontiac Buick GMC Ltd., 382-7121 or Res. 383-2465 and make an offer. DL 01227A.

NICE CAR PRICED RIGHT
'75 Valiant Brougham V8 auto., P.S., P.B, vinyl roof, bucket seats. To view call Bernie Wachter, McCallum Motors, Colwood, 478-1741, Res. 478-8054. DL00850B

77 THUNDERBIRD
This eye catcher in cream and brown is just immaculate! To see and test drive this one-owner, contact JACK YOULDEN at Empress Pontiac Buick GMC Ltd., 382-7121. DL 011227A.

76 HONDA WAGON
4-Speed, radio, 38,000 miles. Blue exterior with black interior, Michelin tires. Ideal for second car. In excellent condition. GABBY TASCHEREAU, 382-7121 or Res. 652-4202. DL 01227A.

COUNTRY SQUIRE 1974, 56,000 miles, air conditioning, power brakes, automatic transmission (new), power steering, power windows, new radials, complete towing package, including radiator and electric brakes, beautiful condition, $3,950. 478-8529.

1978 LOW MILEAGE VEHICLES
Monte Carlo Landau, $5500. Chev Nova 4 door $4400. Honda Civic standard $3600. 386-1213, DI.01003D.

1979 Ford Thunderbird, V8 auto., ps, pb, pw, air, radial tires, burgandy exterior with matching velour interior. 300 KLM. $9975. Replacement cost $10,700. GARDEN CITY AUTO LEASE LTD. 2978 Douglas St. 382-9111. D-5721.

TONY de MONTIGNY
1977 BMW 320 I. Sunroof, mag wheels, 4-speed, AM/FM cassette, stereo. One owner. A rare investment — must see to appreciate! 388-6921, METRO HONDA, DL1627A.

MIKE FROST
1977 NOVA Concours, 4-door. Crimson red velour interior, radio. Power steering and brakes. One owner, 15,000 original miles. Beautiful! 388-6921, METRO HONDA, DL1627A.

RARE
'66 GTO convertible, 389 cu. in. 4 bbl carb, rebuilt Turbo 400 trans, headers, new paint, 478-4919 or view at 2832 Sooke Lake Rd. Asking $4,500 obo.

FIREENGINE RED
1975 Pontiac Astre Hatchback - Excellent condition inside & out. Bucket seats, automatic stick shift. Only 47,000 miles. $1,995. Evenings 479-6256.

78 GRAND LEMANS TWO DOOR hard top, power steering, power brakes, new winters, 305 4 barrel, headers, electronic ignition, 17,000 kilometers, two year warranty still with car, excellent condition, $7000. After 5, 383-8607.

ELEPHANTS TAKEN IN PART exchange. Off to Kenya, must sell 1974 Buick Century Coupe, 72,000 miles, very good condition, air conditioning, power steering and brakes. Esso tested. Reduced from $3,495 to $3,200. 652-2197.

76 VOLARE DELUXE
Economical slant 6, automatic, power steering, disc brakes, radio, heavy duty equipment, defroster. Well maintained, original owner. Asking $4695. Call 386-2688 after 5 pm.

1976 CAPRI BRONZE, AIR CONditioning, sunroof, AM-FM cassette, new tires, battery, muffler, 37,000 miles, excellent condition, $4250 or nearest offer. Paul Browne, home 382-0257, office 386-8717.

76 CORDOBA
gold exterior and interior, new tires, best offer. 479-8855.

'63 RAMBLER CLASSIC, 6-cylinder automatic, great shape. Asking $200. 652-3246.

1969 DART SWINGER, EXCELlent condition, new paint, radial tires. Call Brent after 6, 721-3428

150 CARS FOR SALE

REG. MIDGLEY
AMC Jeep FIAT

BOB ALLISON OFFERS . . .
A SPECIAL PRICE ON HIS '79 CONCORD DEMO! LOOK . . .
'79 CONCORD "DL" 2 Dr., 304-V8, loaded including Moon Roof. Tutone Blue with Velour interior. Only on the road a couple weeks.
$7195
Covered By the AMC Buyer Protection Plan.

FRESH TRADES:
'70 Pontiac Tempest, 6 Cyl., Auto, PS, Low Mileage $2495
'70 Plymouth 4 Dr., V8, Auto, PS, Radio, Clean and Cared for $1495
'66 Volvo 2 Dr., One of The Good Ones! $1495

AND . . . LOOK AT OUR WAGON SELECTION!
'74 HORNET Wagon
'75 PLYMOUTH Wagon
'76 DODGE Wagon
'76 MERCURY Wagon
'76 FORD Wagon
'76 FORD Wagon
'76 HORNET Wagon
'77 HORNET Wagon

REG MIDGLEY MOTORS LTD.
"Since 1964"
736 Cloverdale 385-8756
DL00347

METRO TOYOTA

ECONO-LOT
SUPER SPRING SPECIALS!

60	Corvair, A/T	$399
64	Ford, 2 dr.	$399
61	Rambler wgn.	$399
71	Corona 4 dr.	$499
69	Mazda 1500	$699
69	Newport 4 dr.	$899
69	Olds 98	$999
68	Chev wgn.	$999
74	Matador	$999
69	Olds 98	$999
70	Monaco (air)	$1399
71	VW Window Van	$1999

69 El Camino, with canopy. 283 V-8, automatic, power steering, power brakes, and radio.
$2499
386-3516
Burnside at Finlayson
DL 0431A

METRO TOYOTA

PALM MOTORS

SALE SALE
PRICES SLASHED BEYOND BELIEF

77	Cadillac	$12,200
75	Ford Elite	$4396
75	Plymouth SW	$2384
74	Ford LTD	$2749
74	Toyota SW	$2171
74	Maverick At	$2931
73	Buick AT	$2231
73	Ford SW	$1989
73	Chev SW	$2104
72	Pinto HB	$999
72	Pontiac Ht	$2046
72	Mercury SW	$1439
71	Cricket	$737
69	Merc	$1140
67	Cougar	$777
66	Caliente HT	$1239
65	Chev	$149

Many More Outstanding Values To Choose From Come In & See
3342 Oak St.
Between Douglas and Blanshard off Cloverdale
D00641A 386-8385

1975 MERCURY MARQUIS, 53,000 miles, good condition, $2450 or best offer. 384-6916.

'66 PONTIAC PARISIENNE, 2-door hardtop, 327, extras. Offers, 652-3891.

1968 COUGAR GT, LOW MILES on 428 with 780 Holley, stock condition, $1950. 592-9897.

1973 FURY III TWO DOOR hard top, excellent condition. 477-2704.

MUST BE SOLD, 1972 CORTINA, automatic, $600 or best offer. 592-2044.

1975 CHEVELLE MALIBU wagon, good condition, new tires, 386-6701 days, evenings 642-3175.

74 DODGE DART SPORT, LOW mileage, excellent condition, 658-8747.

1972 AMX JAVELIN, VERY good shape, lots of extras. Call 479-1216 between 5 and 6.

1973 MAZDA 808, EXCELLENT condition, 35,000 miles, asking $1750. 592-1634.

150 CARS FOR SALE

YATES AUTO

SPECIALS
73 Vega
One owner, 4 spd., extra clean throughout.
$1699
71 Datsun PU
Mags, CB and tape deck. Candy Apply Red, looks neat!
$1999
70 Roadrunner
400 cu. in., 4 spd., mags and side pipes.
$1999
69 Chevelle
2-dr., hdt., V8, auto, ps, air.
$1999
BANK FINANCING OAC
YATES AUTO SALES LTD.
950 Yates D-01610A 388-7722

PLIMLEY
BRITISH LEYLAND
1010 Yates
382-9121

79 MINIS
$3995

78 Firebird	$6995
78 Honda Accord	$6295
77 Subaru	$4995
77 TR7	$6710
77 Dodge Aspen	$4495
76 Dodge	$3495
75 Dodge Charger	$3695
74 Datsun A.T.	$2495
73 Ford Capri	$2999
67 T Bird	$2695

Dealer Licence 592

STOP MOTORS LTD.
2524 Douglas
SPECIAL
1972 VEGA SW
$995

77 CHEV ½ TON	$4995
77 LEMANS S/W	$5995
76 CHARGER SPT.	$4995
76 TOYOTO	$3295
74 TR6, 35,000 MI.	$5295
74 FORD F250	$3695

MANY, MANY MORE
BANK FINANCING OAC
LEASE ALL MAKES
MON.-FRI., 9-7, SAT. 9-6
383-3635 DO2184A 383-8931

P.M
PAINTER MOTORS LTD.
76 Camaro V8 auto, buckets
74 Dart 2-dr. HT, vinyl, auto
69 Jeep V6 auto 4x4
60 Chev 4-dr. HT Impala
72 Skylark, 4-dr. HT ps pb
72 Ford Boogie van, sunrf mags
60 Impala 4-dr HT stock & sharp
72 Firebird, 350 auto.
71 Chrysler, PW, air, 4-dr. HT
72 Courier PU, 4 spd.
68 Ranger PU auto new mtr.
71 Demon, slant 6 auto.
77 Vega auto, one owner
73 Impala
72 Firebird V8 auto.

A FAIR OFFER IS NEVER TURNED DOWN
"Try It—We Like It!"
BANK FINANCING OAC
3005 Douglas St. 388-6196
After Hours 478-0790

Honda CAR CENTRE
YATES AT QUADRA

75 Pontiac Catalina
Immaculate 9 passenger wagon, automatic transmission, power steering, power brakes, power windows, factory auto. air conditioning, radial tires, one owner only 35,000 miles.
$5295
77 Honda Sedan
77 Honda A.T.
77 Honda H.B.
77 Toyota SR5
386-6707
Dealer Licence #0846A

METRO HONDA

On Display!
BRAND NEW
'79 HONDA PRELUDE
2+2 Sport Coupe
SPECIAL
'74 HONDA CIVIC, 4-speed.
$2999
WIDE OPEN 9-9
SAT. 9-6
2151 BLANSHARD 388-6921
DL1627A

capital city auto

1978 320 & 530 B.M.W. Demonstrator—GREAT SAVINGS!
USED CARS
1978 TOYOTA CELICA GT, 5 spd, Gold 9000 km only $6795
1976 BMW 2002 Blue metallic, 27,000 mi. $7595
1976 Datsun F-10, 5 spd. hatchback $2995
1971 VW Beetle, low miles, Michelin tires $1995
New Renault R-5 Le Car. Good Selection.
New B.M.W. 320i and 528i — Now in Stock.
1750 GOVERNMENT ST.
386-7508 DL5066

70 VW BUG, $650. 656-6806.

65 ACADIAN
$100. 479-5312.

150 CARS FOR SALE

Cornell GM
USED CARS YOU CAN EXPECT A GREAT DEAL FROM CORNELL

TOP QUALITY

STOCK No. 1101B
78 AMC CONCORD
Burgundy, 6 cyl., auto., ps, pb, radio, bucket seats, vinyl roof, 5700 km.
ONLY $5795

STOCK No. 1509A
77 CORVETTE
L82, blue, all options, excellent condition.
ONLY $13,700

STOCK No. 5054A
778 TRANS AM
Blue, black and gold decaled, mag wheels, V-8 auto., ps, pb, radio, tape, spoilers, 12,000 mi.
ONLY $8695

STOCK No. 5057B
72 CAMPMOBILE
VW, raised roof, fully-equipped, sleeps 4, light green, 4-spd, radio.
ONLY $5895

STOCK No. 1607A
76 CAMARO
Silver, V8 auto, p.s., p.b., radio, vinyl roof, buckets, console, excellent condition.
ONLY $5795

STOCK No. 5056A
77 FORD ¾-TON
Camper Special, white, V-8 auto., ps, pb, radio, dual tanks, 22,000 mi.
ONLY $6995

STOCK No. 5058A
78 CHEVY 4x4
¾-ton Scottsdale. Blue, 4-spd., ps, pb, radio, 5600 KM.
ONLY $9695

STOCK No. 5061A
77 CHEVY VAN
Camper, cream, sunroof, propane stove, fridge, sink, porta potti, 8x10 awning, Hi-back Captain bucket seats swivel, 2 back-mounted spare tires. Excellent condition.
ONLY $8295

STOCK No. 83716A
76 MERCURY
Monarch, brown, 4-dr., V-8 auto., ps, pb, radio.
ONLY $4795

Lots of Lower Priced Cars To Choose From Also 1979 and 1978 Used Corvettes In Stock

GMAC and BANK FINANCING AVAILABLE

Finlayson and Burnside
D-60681A 385-5777

68 T-BIRD, 4 DOOR, EXCELlent condition, all offers considered. 382-5675.

1960 VOLKSWAGEN BUG, tested, A-1 condition, 65,000 original miles. $525. 477-2746.

67 VW BUG IN RUNNING order, $200. Marg 656-5268 or 9-5 weekdays 656-7112.

68 RAMBLER, 6 CYLINDER automatic, low mileage. Asking $850. Phone 595-2105.

1972 DODGE VAN, A-1 CONDItion for $2700, or closest offer, call after 6, 479-4962.

67 BARRACUDA, 2 DOOR, hardtop, slant 6, $800 or offers. After 5 388-5945.

67 FALCON, AS IS. 6 CYLINder, automatic, power steering, runs well. $125. 652-3418

72 CHEVY VEGA WAGON, automatic, 49,000 miles $750 or offers, 383-2038.

SACRIFICE! 1965 MERCURY 2-door, exceptional condition, tested. $895. 477-9216.

FIRST $200, 1965 DODGE, GOOD condition, less tires. 1409 Camosun.

1968 PLYMOUTH FURY III, 4-door sedan, V-8, ps, pb, in fair condition. 477-4377.

'74 GREMLIN, FAIR CONDItion, $1000 or best offer. Enquires #305 505 Quadra.

1971 CORTINA, RADIALS, NEW battery, 65,000 miles. New engine has 20,000 miles, $1000. 658-5963.

1974 ASTRA HATCHBACK, radio, standard, 4 speed, offers on $925. 388-4689.

72 VOLKSWAGEN BUG, NEW paint, good condition, $1800 OBO, 478-5155.

64 RENAULT, LOW MILEAGE, no rust, radial tires, $595. 598-3525.

1973 Z28 CAMARO. IMMACUlate condition. 112-746-5894 Duncan.

72 PLYMOUTH SATELLITE Sebring, power steering, power brakes, $2500 or offers. 592-9508.

72 CORTINA, 67,000 MILES, EXcellent transportation, $675. 386-1234 Eves.

1955 CHEV 4 DOOR, NEW 283 with 8000 miles, must sell only $675 or best offer, 383-8430.

1970 FORD LTD, COUNTRY Squire Wagon, p.s, p.w, p.b, new tires, tested, $1300. 477-1461.

1971 TOYOTA. AM-FM, NEW tires, runs good, asking $575. 656-6806.

74 CAPRI, 2000 CC, 40,000 MILES, immaculate condition, price $2395. 652-4244.

1970 AUSTIN AMERICAN 1300, good condition. 656-3818 after 4:30pm

1977 CELICA LIFTBACK, 14,000 miles, excellent condition. $7000. 479-2597.

74 MUSTANG II HATCHBACK, 4 cylinder, 4 speed, 57,000 miles, $2800 or nearest offer. 386-0689.

65 PONTIAC PARISIENNE, 283 auto, ps, pb, good transportation, $350. 478-9882.

1969 VW STATION WAGON, 72 rebuilt 1600 engine, new clutch, brakes, etc. $875. 384-1614.

1975 TOYOTA. EXCELLENT shape, low mileage, offers to $2700, 386-3053.

70 VW FASTBACK, 18,000 MILES on rebuilt, needs paint, $1500. 598-7880.

71 VEGA, 283, 2 SPEED AUTOmatic, best offer. 382-9294.

1971 CRICKET, AUTOMATIC, new tires, brakes, tested, $600. 383-6318.

1975 TOYOTA COROLLA, AUTOmatic, 2 door, 32,000 miles, inspected, $2500. 478-5110.

150 CARS FOR SALE

PACIFIC MAZDA PEUGEOT

FRESH TRADES
78 Mazda GLC Sport Hatchback. 5 speed, radial tires, tachometer. Silver with black interior. $4895
77 Datsun B210 Hatchback. 4 speed, radio. Low mileage. Red with black interior. $3995
74 Mazda RX4 Station Wagon. Automatic, PS, radio. Low mileage with balance of factory warranty. $2995
72 Mercury Comet, 2 door. 302 V8, automatic, power steering. A very popular compact. $2395

TRANSPORTATION

71	Valiant 6, A/T	$ 695
69	Chevy S/Wgn	$1295
67	Chevelle H/T	Offers

385-1451 DL02073A
Blanshard & Johnson

SWIFTSURE MOTORS 382-8811

BEAT THESE PRICES
1976 B210 4 SPD
One owner, 28,000 miles.
$2795
1972 DATSUN 1200
Auto, radio, 48,000 miles.
$1495
1969 BUICK SKYLARK
Auto, air, 89,000 miles but runs like 50,000.
$1650
1974 260Z 2+2
4 spd, just tested, new clutch, 55,000 miles.
$5495

OTHER SPECIALS

1976 Caprice Est. S/W,	$4995
1973 Gremlin 6 cyl, 3 spd,	$1895
1972 Toronada, loaded,	$3095
1970 Lincoln MK III,	$5495
1973 Cuda 340,	$3495
1970 Mustang, auto,	$2195
1973 Toyota PU, auto,	$1695

"LOOK FOR THE SIGN BEFORE THE RED LION"
MON. TO FRI., 9-8 P.M.
3388 DOUGLAS ST.
382-8811 DL5001

WILLE Dodge · Chrysler

77 OLDS
Cutlass S. 350 V-8, auto., P.S., P.B., radio, bucket seats, console. Only 14,000 mi. A real beauty.
$5695

78 CHRYSLER
New Yorker 2-dr. V-8, auto., P.S., P.B., P.W., P. seats, air, cruise control, AM-FM tape deck, sun roof. Many more features.
$8995

73 PLYMOUTH
Satellite Custom SW. V-8, auto., P.S., P.B., radio, air, 51,000 mi.
$2895

77 PLYMOUTH
Volare. Green, 4-dr. 318 V-8, auto., P.S., P.B., radio.
$4895

Many More To Choose From
3200 Douglas at Cloverdale
382-2313
OPEN 9 'TIL 6 P.M.
DLR-00840A

EMPRESS
PONTIAC BUICK GMC

MANY OF OUR VEHICLES HAVE A CROWN SEAL, 1 YR., WARRANTY ON THE POWER TRAIN! CHECK OVER THESE SELECTED UNITS—FOR YOUR OWN PEACE OF MIND!

77	Thunderbird	$6995
73	Dart	$2995
77	El Dorado	$11,495
76	Cordoba (air)	$5995
74	Matador (very clean)	$3295

OPEN
Mon.-Thurs. 9-9
Fri.-Sat. 9-6
2867 Douglas at Topaz
382-7121 D.L.5701

1972 FORD TORINO, RUNS, new tires, mag wheels, etc. As is $500 or offers. 388-6297.

72 JAVELIN AMX, FULLY equipped, low mileage, $2650, 382-9342.

MUST SELL 71 VW SUPER Beetle, A-1 condition, good paint, new tires. $1,750. 479-2256.

66 VOLKSWAGEN STATION wagon, good running condition, $600 or offers, 656-2107.

'66 CHEVY CAPRICE STATION Wagon, tested, good condition. 385-1678.

69 MAZDA 1500, 4 SPEED, JUST tested, $450, 64 Austin 1100 for parts, 382-1110.

1970 TOYOTA COROLLA, VERY clean, good running order, lady driven. Offers, 478-1009.

1968 DATSUN 510, VERY GOOD running order, $900 or offers. 474-2538 after 6:30 pm.

150 CARS FOR SALE

'76 RABBIT, 2-DOOR, BROWN, 24,000 miles, top condition, automatic transmission, AM-FM radio, economical fuel injection motor, high tranction and stability, front-wheel drive, $4150. 598-2785.

4 164 E VOLVO, 57,000 MILES, 6 cylinder, economical, very comfortable and clean. Leather interior, am/fm 8 track, sunroof, trailer hitch. Consider trade for VW van, $5500 or nearest offer. 384-3344.

78 CHEVROLET MONTE Carlo 2-door hardtop, automatic, V/8, power steering, power brakes, radio, silver with red vinyl roof, 23,000 km, $6895. Call Bill at 592-0211 evenings or 382-6122.

A REAL BUY-LOW MILEAGE
1978 Honda Accord, 9500 km, stripes, 2 extras wheels, floor mats, wheel mouldings. Replacement cost $7400, priced at $5800. Call Bill 592-0211 evenings or 382-6122.

ESTATE SALE
Ladies 1973 Dodge Colt, 4 door, 36,000 miles, excellent condition inside and out, standard 4-speed floor shift, new tires, very economical, asking $1200 as desire quick sale. 598-2706.

1970 PONTIAC PARISIENNE, 2+2, 2-door hardtop. Immaculate condition. Bucket seats, floor shift. Must be seen. $1975. Also 1968 Oldsmobile, 2-door hardtop, new motor. Excellent running. $600. 479-8541.

CONVERTIBLE
73 PONTIAC GRANDVILLE A-1 CONDITION, FULLY POWERED 450 WITH 4BBL, MAROON. 384-4607 EVENINGS.

WHIT McGILL
1977 OLDS 442. Black on red with only 18,000 original, one-owner miles, absolutely beautiful! 388-6921, METRO HONDA, DL1627A.

1964 COMET, BODY EXCELlent, new air shocks, new generator, voltage regulator, 80,000 miles, valves done at 50,000, best offer to $500. Phone evenings 477-3693.

DOES 85,000 MILES SCARE you? 1971 Ford, 2 door hardtop, automatic, 302, power steering, power brakes. Tested. Excellent condition. Must be seen, value plus at $1295. 479-0654.

DEPENDABLE CHEVROLET LOCAL 68 BELAIR, 4 DOOR, ONLY 58,000 MILES, PS, PB, AUTO. ORIGINAL BODY AND PAINT, NEAR NEW TIRES, $1250. 385-7329 AFTER 5.

'69 PONTIAC PARISIENNE, 4-door hardtop, power steering, power brakes, automatic transmission. Brakes, tires and battery nearly new, $800 or nearest offer. 656-5295.

1972 TOYOTA COROLLA, 4 speed, 56,000 miles. Exceptionally sound, clean and well maintained. Tested. $1385. 384-1721, 592-3121, Sports and Classic Cars, 640 Hillside. D5433

1977 VOLARE PREMIER DEluxe 2 door couple, 12,000 miles. Tan vinyl, as new. Automatic transmission, power steering, power brakes, heated rear window etc. $5500. 384-8860

1975 LINCOLN, BODY EXCELlent, tires good, runs well. All power with lots of extras. Owner has just bought and must sell immediately. $8500 or best offer. 477-0171 or 479-6089.

1968 BUICK LESABRE, 4 DOOR, 350, automatic, excellent shape, $800 or best offer. 1973 Mercury Montcalm 2 door hardtop, 400, automatic, $1600 or best offer. 386-8550.

HAS TO BE SEEN, '67 CHEvelle, 2-door hardtop, corvette white, tinted glass, black interior, buckets, console, new mags and tires, 307 A/T, $2800 or best offer. 478-7603.

1972 FORD RANCH WAGON. Mechanically sound. Completely rebuilt transmission. AM-FM cassette radio, asking $1800 or best offer, phone 386-9949 after 6 any time weekends.

COLLECTORS
'64 California Baracuda. All original, new automatic transmission, paint, 100% tinted glass, factory air, excellent. Asking $2450 or trade. 656-6806.

DONT MISS THIS
Must sell, 1973 Toyota Corolla automatic, 33,000 Victoria miles, lady driven, immaculate. Must be seen to be appreciated. $2500. 388-5464 Pager 518 anytime

GRAN PRIX LJ
1975 loaded, sunroof, air, etc. Positively excellent shape. Exclusive beautiful factory colour combination. $56,500 offers. 383-9096.

65 OLDS, GOOD RUNNING CONdition. 66 Merc stationwagon, runs. 65 Buick Wildcat convertible. Must sell. Best offer takes one or all. Can be seen at 2060 Ferndale Rd.

1969 DODGE CORONET 440, 340, custom interior, Hooker, Crane, Carter 4 barrel, A727, power steering and brakes, M50 super sport, mags, much more. Best offer over $3000. 479-9868.

SACRIFICE MUST SELL
1 year old, 3 bedroom home, 642-4465.

PETTER LAM
1978 TRANS AM, automatic, 5,000 Km. Fully loaded. One owner, must be seen. 388-6921. METRO HONDA, DL1627A.

BRUCE LOCKHART
'75 MGB Roadster, in popular orange, radio, radials. Ready to go for summer fun! 388-6921, METRO HONDA, DL1627A.

1978 TOYOTA CELICA, POWER steering, power brakes, sunroof, vinyl trim, body striping, 8 track, radio, mag wheels, radials, 6500 miles. $7600, firm. 478-0034

'55 CHEV BELAIRE, 4-DOOR, V-8, automatic, new paint and chrome, mostly restored to stock condition. Closest offer to $1800. 479-0410.

1977 Z28 CAMERO, 350, 4 speed, posi rearend, low mileage, power windows, in-dash 8 track, asking $7750. Ask for Dave 384-5607 after 5 pm.

1972 TOYOTA COROLLA 1600, economical, near new tires, clutch, brakes, wheel bearings, runs well, must be sold now. 382-6362.

1972 VW SUPER BEETLE, EXcellent condition, new battery and tires, only 40,000 miles, priced to sell, $2200. 595-3962, 595-1429.

1977 CHRYSLER CORDOBA. Dark brown exterior with vinyl roof. Dark gold velour interior. PS., PB., PW., AC, cruise control. $5995. 385-5517

$600. 1973 ASTRE, NEW EXhaust, clutch, wiper motor and heater drawer, 3 new radials. 2300 CC, 4 speed. Or will consider trades. John after 5 385-4085.

THRIFTY AUTO SALES
73 Malibu, immaculate condition
$2395
3233 Douglas, DL02205A
388-4442

ONLY 15,000 MILES
1977 Chrysler Cordoba, maroon with vinyl top and velour interior, cruise control, air conditioning, power pack, $6450. 652-4711.

1971 FORD MAVERICK, 6 cylinder, 2 door, 250 automatic, power steering, power brakes. Good condition. Two snow tires on rim plus spare. $1800. 478-4788.

68 CAMERO SS, 350 HP, 396, 4 speed, 4 barrel, new dual exhaust, rebuilt heads, new front end, new mags and radial 60 tires. Sacrifice at $3750. 477-0354

64 ANGLIA, NEEDS TUNE UP, $150 firm. 592-6281 Colin.

1978 HONDA ACCORD, PERfect condition, $6000. 477-5320.

1965 DATSUN, 4-DOOR, RUNS well. 385-4775.

'73 BUICK CENTURY
White with black interior, landau roof, 2-door hardtop, tilt wheel, p.s., p.b., 80,000 miles, very reliable, $1900. 479-0470.

1976 VW RABBIT, 595-2715.

150 CARS FOR SALE

De Pape

JAGUAR
1972 XJ6, 4 dr, air conditioning, ps, pb, pw. Traded to us by the original owner and has had excellent maintenance and care. See it Soon!

CADILLAC
1978 Se Ville, 4 dr, equipped with all luxury options including moon roof, air, stereo. Only 12,000 miles, beautiful automobile.

LINCOLN
78 Mark V, all power options plus air and stereo. Very elegant with the optional carriage top. Only 4200 miles with balance of full factory warranty to Dec. 79. Love it!

CADILLAC
1977 El Dorado, all luxury and power options. One owner Victoria car with only 17,000 miles.

DIESEL
78 MERCEDES 300D, 5-cyl. diesel, air, stereo, sun roof, cruise control, auto, p. windows, ps, pb, 9000 mi. balance of factory warranty to 24,000 mi. Buy it and Keep it for the rest of your life!

CADILLAC
74 El Dorado, fully powered with all luxury options including air, stereo. Local automobile, 37,000 miles. Very well kept.
79 RX7 auto, air 2,000 mi.
73 AUDI FOX — Economy
78 LeBARON Air Loaded
78 LINCOLN Mark V, loaded
74 TORINO Offers! Offers!
74 FIAT X19 Hdt and Convert!
74 COURIER Offers! Offers!
76 TR7 Offers! Offers!
73 MERCEDES 450 SE
75 CAMERO Black and Beautiful.

Open 8:30-5:30 Closed Sat.
DePAPE MOTORS LTD.
Indoors at 779 Pandora
384-8035 D-00264A

1977 TOYOTA CELICA GT. Under 20,000 miles. Phone 382-7912

74 DATSUN B210 HATCHBACK, 4 speed, good condition, tested till March/80. Offers. 598-7105

1975 FIAT STATION WAGON, 28,000 miles, new radial tires, $2,000. 385-9188 between 5:30-7:30 pm.

66 PLYMOUTH SPORT FURY, powder brakes, steering, windows, good condition, $350. 382-6527.

'53 VOLKSWAGEN BEETLE, good transportation, $200, Phone 479-3287.

1969 PLYMOUTH, EXCELLENT condition, tested. $695. Minor trade accepted. 382-5277

75 VALIANT V8 AUTO, 32,000 miles, excellent condition, $3395, 479-1533.

1956 CHRYSLER IMPERIAL 4 door sedan, good unrestored condition. 382-5000 or 383-1421.

ELDERLY OWNER MUST SELL immaculate, excellent 72 Chrysler. $1250. 642-5161

1974 VW SUN BUG WITH sunroof, very good condition, $2400. 388-6702.

AMERICAN RAMBLER sedan, 1965, good running order, price reasonable, 656-1037.

'72 MAZDA COUPE, NEW brakes, some new ignition, must sell. $495. 384-3413.

'66 VOLKSWAGEN, NEW tires, brakes and heating system, '69 engine. $850, 385-6006.

1964 AUSTIN CAMBRIDGE, good condition, $500 or best offer. Between 7-9, 382-6996.

1973 VOLVO STATIONWAGON, student must sell, 84,000 miles, recently tested, $2600. 384-9510

1972 808 MAZDA WAGON, EXceptional condition, $1600 or best offer. 386-2849.

65 RAMBLER CLASSIC, AUTOmatic, good transport, $200. 595-4577.

73 PINTO WAGON, AUTOmatic, 35,000 miles, excellent condition, $1995. 383-5988.

1967 CAMARO 283 4 BARREL, headers, spoiler, mags, accessories. Must sell $1650. 383-1469.

67 COUGAR 2 DOOR HARDTOP, 289 automatic, $1350 or best offer, 383-4780.

1963 CORVAIR, BODY GOOD condition, needs battery. Offers. 477-9292.

1972 DODGE MONACO STATION Wagon, rebuilt transmission, many options. 598-4912.

1970 TOYOTA COROLLA 1200, needs work, $400. Phone after noon. 382-1505.

1977 VOLARE PREMIRE STAtionwagon, V8 automatic, p.s, p.b, $5900. 474-1702.

FORD RANCH WAGON, 1967, good motor, good body, needs transmission work. 384-5565.

1973 DATSUN 1200 HATCHback, 64,000 miles, clean, excellent running order. $1600 385-7966 after 5pm

75 DATSUN B210 2 DOOR, EXcellent condition, reasonable. 476-3971.

73 MAZDA RX3 WAGON, 47,000 miles, good condition, $1500. 592-7052.

71 VW SUPER BEETLE
Good condition, $1700. 595-0128 after 5pm weekdays, weekends anytime.

1969 METEOR WAGON, CITY tested, 4 new tires, $800 or best offer, 478-7317.

1976 VOLARE STATION wagon, lots of extras, offers or trade for van, 388-9008.

69 DODGE MONACO 500, AUTO trans, 2-door hardtop, ps, pb, vinyl top, $400. 642-3413, 642-5333.

75 FORD GRANADA, AUTO, 302, ps, pb, 4 door, $3250, Dl. 5060, 743-9165.

71 BUICK GS455, TWO DOOR, grey, power steering, power brakes, $2400. 383-3545.

1962 ENVOY, 67,000 ORIGINAL miles, standard, good condition, $300. 386-0066

1973 MAVERICK AUTOMATIC, 4 door, 6 cylinder $1100. 1965 Datsun truck $500. 652-1508

1969 DODGE POLARA, GREEN, very good condition, clean, $700. 382-1693.

64 FORD GALAXIE NEEDS clutch or an adjustment. $60. Phone 384-3855

71 DATSUN, AUTOMATIC, good condition, $900 or best offer. 592-6535.

69 CORTINA, $600 OR BEST offer. 478-6247.

1976 CAPRI GHIA V6 4 SPEED 26,000 miles. $5200. 477-1159

SACRIFICE! 73 CAPRI, $950. 388-7797.

1955 PONTIAC, RESTORABLE. Runs really well. 642-3732.

68 DATSUN 810, GOOD CONDItion, price negotiable. 595-7935.

150 CARS FOR SALE

THREE POINT DATSUN

78 Mazda GLC	$4395
76 Mazda 808	$2995
75 Fiat 131 sedan	$3595
75 Volvo 164 E	$6595
74 AMC Matador	$3195
74 Courier pickup and camper	$3995
71 Mercury Marquis	$2295
71 Fargo truck. Must be seen!	$2995

DATSUNS

78 F 10 wagon	$4795
78 B 210 4-dr. A/T	$4995
78 510 2-dr. 4-spd.	$5140
78 510 4-dr. A/T	$5510
78 200 SX 5-spd.	$6295
77 710 2-dr. A/T	$4495
77 Deluxe cab	$4795
77 200 SX 5-spd.	$4995
75 B 210 4-dr.	$2995
75 710 4-dr. 4-spd.	$3895
75 Sporttruck	$3995
74 710 wagon	$3995
73 510 wagon	$2995
71 510 2-dr.	$1395

Government at Hillside
385-6737
DL00740A

B. MADSEN MOTORS LTD.

CARS

78 CAMARO, only 120 mi.	$7295
78 DATSUN B210	$4295
77 MALIBU, only 6000 mi.	$6000
76 ASPEN, (Sold)	$4995
76 NOVA, 6-cyl. auto.	$4395
74 MAZDA 2 Dr., ps, pb.	$2695
74 TOYOTA, stnd., 2 dr.	$2195
74 BOBCAT, stnd., radio	$2495
73 VENTURA. One owner	$3495
72 TORINO, 4 dr., auto.	$2295

(GOOD TRANSPORTATION SPECIALS)

72 FIAT 4 dr. AT	$ 895
70 TOYOTA AT (as is)	$ 295
70 MAZDA, 2 dr. sdn.	$ 995
69 DODGE DART, 2 dr. AT	$ 895
67 CHEV IMPALA SW, air	$ 895
66 CHEV IMPALA 327 AT	$ 895
66 FORT Fairlane SW AT	$ 795

TRUCKS

77 FORD ¾-ton Super Cab	$6595
77 GMC 4x4 pu.	$6995
76 FORD ¾-ton (Sold)	$4795
76 FORD Courier, 10,800 m.	$3995
75 F500 dump truck	$7500
74 CHEV Van, rover top	$4995
73 FORD window van, V-8	$2395
73 FORD super van, 6 AT	$2695
73 FORD COURIER AT	$2395
73 CHEV pu and camper	$6495
72 FORD ¾-ton	$2495

(ECONOMICAL WORK HORSES)

69 DATSUN PU	$1395
68 DATSUN PU (Sold)	$1295

TRADES WELCOME
For more information on above vehicles call Len, 478-5011
D00639

1973 TOYOTA COROLLA, GOOD condition, 58,000 miles. Asking $1250. 478-9748.

1964, 544 VOLVO, NEEDS work, but is running. 382-2685 between 5-7 pm.

71 CHEVY MALIBU, 2-DOOR hardtop, V-8 auto, ps, tested, in excellent shape. $2950. 384-8466.

61 AUSTIN CAMBRIDGE FOR sale, Phone 479-2545.

1970 VW BEETLE, 4-SPEED, excellent condition. 595-8408.

73 Z28 CAMARO, MUNSEY 4 speed, LT 350, $4500. 388-5874.

1971 PINTO IN VERY GOOD condition, $950 or nearest offer. 478-0878

1971 MAZDA 1800, EXCELLENT condition, $1000. 385-1840.

65 FORD FAIRLANE, V8 AUTOmatic, 289. After 5 pm. 652-5802.

1973 GM SPRINT EL CAMINO, good condition, extras. 592-0542.

64 RAMBLER $200 OR BEST offer, must be seen, 721-5036.

77 HONDA CIVIC, 4 SPEED, 25,000 miles. 598-7980.

78 HONDA HATCHBACK, WITH extras, Phone 6-9, 388-9458.

72 MUSTANG, AUTOMATIC transmission V8, 388-6480.

1973 TOYOTA CORONA, STAN., 4-door, radials, $1600. 478-1557.

1971 TOYOTA COROLLA, 1200, good running condition. $450 388-7614

1960 FORD FALCON, 4 DOOR, 6 auto., tested, $175. 658-8717.

'76 GRAN TORINO WAGON, $4000 firm. 479-9852.

68 FIREBIRD SPRINT, 250, 6 cylinder, 4-speed, $2450. 474-2826.

1974 DATSUN B210, 4DR, 4 SPD, 40,000 mi. $2000. 478-3777.

64 BUICK SKYLARK, BEST offer takes. 652-1052.

RARE '67 METEOR CONVERTible, $1,200. 477-6631.

75 HONDA CIVIC, PHONE after 5, 477-3192.

73 ASTRE GT, EXCELLENT condition, just tested. 477-9196.

1963 RAMBLER CLASSIC. BEST offer takes away. 388-4464.

1964 CHEVELLE, 283 AUTO, for parts, 382-6793 after 6.

1976 PLYMOUTH ARROW, automatic. 386-0285.

SALE 1976 MGB 20,000 MILES, like new, for $4800. 383-3128.

1972 VOLVO STATION WAGON, $2900, 477-9374.

'69 VAUXHALL, $300. 479-0167.

71 TORINO, 4 DOOR, GOOD condition, offers. 642-4180.

1970 PONTIAC LEMANS 2+2, excellent condition, must be seen. 388-6783

CHEAP! 1967 FIREBIRD, CONvertible. $2300 cash. 384-0909.

1966 BUICK LESABRE HARD top, $500. Phone 592-4891.

72 COUGAR, MAGS, RADIALS, 45,000 miles. $2700. 479-7441

78 HONDA, LOTS OF EXTRAS, best offer takes, 386-1995.

RED 1968 VIVA, REASONABLE. 478-5993.

65 CHEV BISCAYNE, $125
Phone 656-2947 before noon

RESTORABLE 64 OLDS CUTlass convertible, $500. 478-4248

76 TRANS AM, 4 SPEED, $5,500. 478-3566, 388-9070

1964 CHEV, 2 DOOR HARDTOP, fair condition. $450. 384-6274.

MUST SELL, 1977 TOYOTA Corolla, best offer, 479-6015.

64 BUICK LASABRE, 4 DOOR, hardtop, $125. 385-9593.

73 MAVERICK, 4 DOOR SEDAN, 6 cylinder, automatic, 62,000 miles, bucket seats, deluxe interior, very good condition, $2895 or best offer. 595-3464.

64 DATSUN SEDAN, TESTED, $500. 592-9388

64 DODGE, RUNS, NEEDS work, good for parts. 474-1403.

1977 DATSUN DELUXE B210, excellent shape, $3400. 479-8321.

1967 JEEP 4X4 STATIONWAgon, excellent running condition, $450. Phone 656-5149.

V8 VEGA, 327, MAGS, MUST BE seen, best offer, 477-5108.

'68 FORD, 6 A/T, 4-DOOR, NEW tires, good shape, $650. 383-1995.

150 CARS FOR SALE

'69 DODGE SUPER B SPORT, good running condition, reliable, $1200 or best offer. For more information call 479-4653 or 383-1464.

1967 CHEVELLE MALIBU, ONE owner, automatic 6, 4-door, new WW tires, radio. Tested. Must be seen, $1400. 592-4283 between 9 am and 8 pm.

1970 TOYOTA CORONA MKII, 2-door hardtop, 1900 Series, AM radio, new clutch and brakes. Extras. $800 firm. Phone 592-7840, evenings.

76 CORDOBA, IMMACULATE, 27,000 miles, power steering, power brakes, power windows, air conditioning, cruise control. $6000 or best offer. 598-6872.

1975 PLYMOUTH FURY CUSTOM 2 door, vinyl roof, 360 V8 automatic, power steering, power brakes, tested till Febuary 1980, $3000, 478-2070.

1977 MONTE CARLO, POWER steering, power brakes, power windows, stereo, tape deck, vinyl roof, low mileage, excellent condition. $5995. After 6 pm 477-6183.

1976 HONDA HATCHBACK, radio, 4 speed, 40,000 miles. Clearance price $2475. 384-1721, 592-3121, Sports and Classic Cars, 640 Hillside. D5433

1976 4-WHEEL DRIVE SUBurban, blue Custom Deluxe 400, private sale. $4900. Phone Victoria, 386-6636, or Duncan, 748-2243.

LATE 1974 MERCURY MONTcalm, fully powered, every available option, immaculate condition, $4,000 or best offer. 479-4302.

1969 DODGE MONACO Brougham, only 63,000 miles, all power options, beautiful shape, tested til March 1980, $1400. Phone after 5 pm, 477-9457.

73 ASTRA STATION WAGON, Woody GT, 4 speed, immaculate condition, $1900 or offers. 477-3517.

1975 WHITE FIREBIRD FORmula 400, excellent condition, new paint, many extras, must sell, will take any reasonable offer. 383-5228.

1974 PLYMOUTH SATELLITE Sebring, 2-door hardtop, front disc brakes, vinyl top, good condition, 99,000 highway miles, $1800. 383-6610.

1970 CORTINA AUTOMATIC, 60,000 miles, new tires, good condition $650. 1969 Dodge Dart, 2 door hardtop, for parts, $350. 771 Station Road, Langford anytime.

'79 CAMARO TYPE LT, 350 automatic, power steering, power brakes, radials, 9500 miles. Perfect condition. Must sell. Asking $7400. 748-9186.

1965 CORVAIR, 2 DOOR HARDtop, 4 speed trans, 55,000 orginal miles, no rust, beautiful. $1200. See Mark at Central Texaco, 383-6283

'56 CHEV
2 dr. hrt. 350 4 bl. immaculate, $2,450. 474-1925.

DART 2-DOOR
1971 V/8 auto, vinyl roof. Best offer to $1400. 388-6206.

SWEET 1967 DODGE DART GT package, 4 new radial T/A's, V8, power steering, buckets, console shift. Asking $2000. 598-1734 after 6pm.

57 CHEV BELAIR 2 DOOR hardtop, undergoing restoration, $1300 invested, best offer. Phone Sidney 656-4282.

1977 DODGE ASPEN STATION wagon, model SE, tape deck, trailer hitch, $5950. Call 388-6515 before 4:30.

72 FIAT SPORTS COUPE, ENgine completely overhauled, view at 731 Pembroke, Euracar. $2500. DL02134A.

1975 SUPER BEETLE, sunroof, metallic paint, radials, stereo, custom interior, good condition, $3600. 477-5546.

SACRIFICE, 73 PLYMOUTH Cricket, hemi, automatic, radio, new trans, brakes, $1300. 652-4659.

77 CAMARO LT, 305 V8 AUTOmatic, power steering, power brakes, 13,000 miles, excellent condition. 478-0984.

67 CORTINA, SECOND CAR, runs well, just been rebuilt engine and transmission. Best offer. Call Bob 383-4925.

1969 PLYMOUTH SPORTS Fury, buckets, high miles but must be seen. City tested. Asking $1100. 386-3770.

64 OLDSMOBILE, BEST offer, will trade for boat or trail bike. Needs a bit of body work, mechanically sound. 479-4290.

1969 CADILLAC ELDORADO, loaded. Black leather interior $3000, trades considered. 384-2889 after 5.

'77 HONDA CIVIC, 4-SPEED, hatchback, excellent condition, undercoat, just tested, radio, 23,000 miles. 477-1070.

77 PINTO DELUXE, STANdard, sun roof, radial tires, 24,000 miles, $2500. More information call. 479-2820.

64 FORD WAGON, GOOD shape, runs well, first $300 takes it. Phone between 5-9 pm. 384-1365.

77 Toyota Corolla, 1200 cc, 2 door, 4 speed, 10,510 miles, good m.p.g. Excellent car for around city, $3400 or best offer. 652-2159.

1977 SILVER CELICA GT, 5 speed, am/fm, mags, radial tires, lady driven, spotless condition, $5800. 478-9961 or 478-7728.

75 FORD TORINO, 4-DOOR, 76,000 miles, runs well, $2000 or best offer. 383-5232, 383-7480 ask for Tim.

1972 CHRYSLER NEWPORT Custom, excellent condition, must be seen. $2250 or best offer. 384-7506

TOYOTA CROWN IN GOOD condition, 59,000 miles, asking $1200, 385-8072 or view at 221 Kingston.

1975 HONDA CIVIC HATCHback, only 38,000 miles, standard transmission and radio, $2850. 652-5538 after 5pm.

74 FIRBIRD FORMULA 400, Ram Air, Holly 650, turbo 400, new black and silver paint, 38,000 miles. $4700. 385-5070.

1967 AMC REBEL, V8, AUTOmatic, radio, winter tires, beautiful condition, 748-4786, or 748-5195 anytime.

1973 OLDSMOBILE CUTLASS, V8, atuomatic, power brakes, power steering, good condition, 2 door, 64,000 miles. 386-6007

'67 CHEV CANSO, 4-DOOR, 6 CYlinder, automatic, good shape, $875 or best offer. 478-3132 weeknights 5-7, weekends 4-7.

1972 VEGA TWO DOOR WAGON, 283 V8, stock Chevy mags, automatic transmission, offers. 385-2947.

1970 IMPALA, 350, 2 DOOR, automatic, good mechanical condition, good tires, no rust, $900. 385-7326 after 4 pm.

65 MERCURY PARKLANE, V8 automatic, power steering, power brakes, $700 or nearest offer. 598-5269.

MUST BE SEEN 68 BEAUMONT Custom, 350 4-speed, mags, flared fenders, sunroof and many extras. $3,000 firm. 478-2347.

66 FORD METEOR. 64 CHEVY ½ ton pickup, canopy, offers. 592-3260

1974 GREMLIN "X"; LOW mileage; original owner; most options; offers; 382-8502.

'73 BUICK CENTURY, 4-DOOR, good running condition, must sell. 385-4066.

73 ASTRA, GOOD CONDITION, $850. 474-2804

1957 CHEV NOMAD, MINT, NO trifiers. 478-6226.

CHEVY II, TESTED, 3 SPEED, excellent running car. $550. 382-4127.

150 CARS FOR SALE

64 CORVAIR, JUST TESTED, good running condition. $300. 658-8924 or 383-3216 after 6.

'76 PACER, 6 CYCLINDER, EXcellent condition, just tested, $3200. 388-5468 after 5.

151 SPORT, IMPORT CARS

METRO HONDA
SPORT SELECTION
77 280Z, 2+2.
77 BMW 320I.
77 CVCC, 5-spd.
74 TR6 Roadster
75 MGB roadster.
72 CAMARO Z28.
69 COUGAR XR7.
2151 BLANSHARD 388-6921
DL1627A

73 MGB
73 MG MIDGET
Both extra clean. $3495 and $2895 respectively.
E&K MOTORS LTD. 383-6231
642 Burnside E. D 02071A

ZED!
'74 260Z
Like new condition
Excellent paint
Clean interior
Low mileage
Only $5895.
By appointment only Bryan Williams, 382-6122 or 383-9950, McCallum Motors. D00850A

240Z
1972 240Z
Brown in colour, 4 spd, AMFM stereo. The car is in excellent condition. For appointment to view call Bruce at 382-6122 or Res. 595-3162, McCallum Motors. D00850A

SAVE OVER $7,000 OFF '79 LIST PRICE
1977 280Z 2+2, 4 spd, loaded and in as new condition. To view call Bernie Wachter, McCallum Motors, Colwood, 478-1741, Res. 478-8054. DL00850B

LATE 1977 TRIUMPH SPITfire, British racing green. Fitted sheepskin seatcovers, removable steel hardtop, am/fm radio, studded winter radials, 12,000 miles in immaculate condition. $6000 includes all extras. 382-0383 after 5:30 pm.

MUST SELL 1974 JENSEN Healy convertible, Pirelli radials, new clutch, Lotus running gear, new exhaust, 39,000 miles, $400 stereo. $5600. 598-2709.

RARE 1964 TYPE 3 KARmannghia, completely rebuilt with warranty, new paint, Michelin radial tires, tested, $2000. 383-9073.

68 CAMARO SS
Fresh 350, 4-speed, buckets, console, headers, boots and rally wheels. Exceptionally fast car. $3995.
E&K MOTORS LTD. 383-6231
642 Burnside E. D 02071A

'67 SUNBEAM TIGER
99% stock, immaculate condition, best offers over $7,900. 477-3679.

1976 GREEN MGB, IMMACUlate condition, only 16,000 miles, radial tires, undercoated since new, $5,600. 656-1766 after 5 pm.

WHITE 1977 4 DOOR BMW 530I, lots of extras, sunroof, power windows, etc. Phone after 6. 477-0667.

FOR SALE, 1978 HONDA ACcord, all extras, sunroof, console, excellent condition. Any reasonable offers. 595-7396.

73 CAPRI 2600, NEW ENGINE, new clutch, new transmission, excellent condition, all offers considered. 388-5796.

TWO 1951 PREFECT RODS, offers over $1100; 1950 Jeep Station Wagon with Buick V6, $175 or best offer. 1-2450 Quadra Street.

1977 TRIUMPH SPITFIRE, EXcellent condition all around, school forces sale, $4600. 595-2840.

1967 ROVER 2000 TL. WELL cared for $1250. 384-1721, 592-3121, Sports and Classic Cars, 640 Hillside. D5433

76 VOLVO STATION WAGON, fuel injected, power steering, power brakes, 32,000 miles, excellent condition. 592-0108 after 5 pm.

1972 ALFA ROMEO, 4 DOOR sedan with recently overhaulled, 2000 cc fuel injected engine. Asking $1950. 477-6390

MUST BE SEEN
71 240Z, flared, air dam, mags, 58,000 miles, excellent condition, $3975. 477-5108.

HONDA
1977 S/W, metal blue, 36,000 km, roofrack, new snow tires, radials. $4,444 or best offer. 385-9494, after 5.

77 TR7 YELLOW AND BLACK, white spoke wheels, AM FM cassette, 20,000 miles, excellent, $6500. 477-5156 between 5-7 pm.

'71 FIAT 850 CONVERTIBLE, good condition, new paint, AM-FM radio. $1300 or best offer. 595-2478.

78 ANNIVERSARY CORVETTE Edition, loaded. Asking $14,800 or reasonable offers considered. 383-3895

71 MGB, WIRES, OVERDRIVE, good condition, $1850 OBO. 595-7868.

1973 VOLVO 164E, EXCELLENT condition, $4495. 382-2565, 4:30-6:00.

MUST SELL FORMULA V RACE car and trailer. First reasonable offer. 592-9858.

1978 280Z, 5 SPEED, SKI RACK. Must sell leaving country will except best reasonable offer. 384-6405.

MINT 78 TRANS AM. INquiries welcome. 477-1645 after 7 pm.

260Z DATSUN 1974, COPPER, mag wheels, new Michelins, low mileage. 382-7364.

68 ROVER TC 2000, REBUILT engine new brakes, very good condition, $1600. 477-0487.

1974 MG MIDGET, EXCELLENT running condition, 20,000 miles, tested, 386-3985.

1971 DARK BLUE TR6, $2200 OR best offer, phone 479-4754 ask for Dave.

63 TRIUMPH SPITFIRE, 42,000 original miles, immaculate condition, 595-3162.

SACRIFICE, 1976 VOLVO, ONE owner, offers to $6500. 384-2192.

71 CORVETTE LT1, 350 4-speed, new paint and upholstery. $7500. 383-4232.

1979 DATSUN 510, WITH 3 YEAR extended warranty and options, 4000 km, $5800. 382-6663. 477-4949.

WANTED, JAGUAR E TYPE 1961-72 Roadster, good condition, 383-4595 after 6.

'63 TRIUMPH SEDAN, 6 CYclinder, 40,000 original miles. Call 477-2849.

MUST SELL, 1974 FIAT 124 Sporte, $3200 or best offer, 595-7636, 388-9433.

924 PORSCHE 1977, $14,000 PH. 383-8682 after 5 p.m.

1976 280Z, 2+2, AUTOMATIC, sunroof, white, 29,000 miles, $7500. 598-3690.

1977 TR7 4 SPEED, 16,000 miles, asking $6500. 386-9124.

1972 FIAT SPYDER 850, $1850. After 6, 595-2806.

WANTED: 1966-1967 CORVETTE Roadster. 749-3741.

73 TRIUMPH SPITFIRE, 45,000 miles. $2195. 598-8516

1973 MGB, 30,000 MILES, HIGHest offer. 595-2778.

151 SPORT, IMPORT CARS

XJ6 1971, SUPERB ORDER throughout, $7800. 743-2849.

1972 240Z FOR SALE, $4000 OR best offer. 383-2987.

65 CORVETTE ROADSTER
$8,000 478-1950

154 TRUCKS, BUSES AND VANS

SUBURBAN MOTORS

THE HOME OF
LINCOLN CONTINENTAL AND MK V
MARQUIS, COUGAR XR7 ZEPHYR AND FORD TRUCKS

LET'S GO TRUCKIN'

78 F250. V8, A/T, P/S, P/B, Camper Special $7295
78 Econo van ¾-Ton. V8 A/T, P/S, P/B, captain's chairs $6995
78 Courier 2.3, A/T. Long box $4895
77 Ford F150. V8, A/T, P/S, P/B, radio $5995
77 F250, 4X4, V8, A/T, P/S, P/B, radio $6995
77 F100, V8, A/T, radio $4595
77 Toyota, 4-speed, radio. $3695
76 Econo Cargo van. 6 cyl., A/T, P/S, P/B, stereo, sun roof $4595
75 F250 Crew Cab, 4X4. V8, A/T, P/S, P/B, radio $4895
67 Chev ½ ton van, partially camperized. 6, std. $ 995
ONE ONLY Timberland Travelier camper. 3-way fridge, jacks, etc. fits all import trucks $2495

MANY MORE TRUCKS TO CHOOSE FROM!
Douglas and Saanich Rd.
386-6131 DL 00863A

PETER POLLEN FORD

USED TRUCKS

78 Super Cab and camper	$11,995
78 F250	$8295
77 F150 4x4	$5995
76 Club Wagon	$6895
75 Suburban 4x4	$6295
75 Club Wagon	$7195
75 F250	$5395
75 F250, 4-speed	$4995
74 Dodge walk-in	$4995
73 Dodge ½-ton	$2495
72 F250 & Camper	$5595
71 Datsun P.U.	$1995

7-DAY MONEY BACK GUARANTEE

384-1144
Downtown
YATES and COOK
Dealer No. D745A

GARDEN CITY
AUTO LEASE LTD.

EARLY SPRING TRUCK SALE

1978 Ford Bronco 4x4, V8, auto, ps, pb, radio and hubs. $8707
1978 GMC heavy duty ¾ ton pickup, V8, auto, ps, pb, radio. $6092
1977 Chev ½ ton Custom Deluxe, V8, auto, ps, pb, radio. $4806
1977 GMC ½ ton Sierra, 15,000 miles, V8, auto, ps, pb, radio. $5266
1975 GMC ½ ton Deluxe, V8, 4 spd, ps, pb, radio, radial tires. $3340
1975 Ford ¾ ton Custom, V8, auto, ps, pb, radio, chrome rails. $4246
1974 Ford Ranger ½ ton, V8, auto, ps, pb, radio. $2926
1974 Ford ¾ ton lw base Van, V8, auto, 47,000 miles. $3537
1973 Ford ¾ ton Van, 6 auto. $2445

MANY MORE TO CHOOSE FROM

TRADES WELCOME
NO REASONABLE OFFER REFUSED
100% FINANCING O.A.C.
OPEN
9:00 A.M.-8:00 P.M.

2978 DOUGLAS ST.
382-9111
D-5721

62 MERCURY ½ TON, $150. 478-3703.

49 CHEV PICKUP, BODY solid, $300. 383-5385.

154 TRUCKS, BUSES AND VANS

1978 TOYOTA PICKUP, LONGbox, 4 speed transmission, approximately 10,000 miles, asking $4,750. 642-4890 between 6-9 pm.

1968 CHEVY VAN 1-TON, would make excellent camper, good condition, $1500 or best offer. 388-5334.

4 VOLKSWAGEN WESTPHAlia, 75,000 miles, fridge, stove, sink, $4500 or best offer. Consider trade. 479-2108.

76 DIESEL SCOUT
4x4, excellent condition, 28 mpg, 27,000 highway miles, $8700. 478-2015.

1971 FORD PICKUP, 360 V-8 automatic, good condition, low mileage. $2000, best offer. 386-0846.

1966 CHEVY VAN, 327, 25,000 ON rebuilt. Posi rearend, boot mags, side pipes. $900 or offers. 652-2477.

1976 ¾ TON HEAVY DUTY Ford, power steering, power brakes, mint condition, $3800 or best offer, 245-7381.

1977 TOYOTA ¾ TON FLAT deck, sunroof, buckets, 4-speed, very clean, 20,000 miles, $4200 or best offer. 595-3501 or 474-1022.

1973 CHEV SUBURBAN, V8 automatic, power steering, power brakes, good running condition. $2195. 543 Whiteside.

1977 FORD 4X4 F150 CUSTOM step side short box. New tires, many extras, asking $7700, 385-5669.

TURBO CHARGED 75 DODGE van, radials, sunroof, mags, CB, stereo, fully customized inside and out, $6000. 658-5576.

76 GMC VAN, 350, POWER steering, power brakes, partially camperized, 1 owner, $3800, call 5-9pm. 382-6051.

1974 TOYOTA LONG BOX PICKup, excellent shape, new paint, 4 speed, new snow tires $2495. See at 2506 Victor.

1969 CHEV ½ TON, 307 CU.IN. engine, 4 speed, radio, good running condition. Offers to $1395. 479-2939

'74 FORD ECONOLINE VAN, shortbox, 52,000 miles. $2900. 592-2767.

1973 FORD F250 WITH CANOPY, 390 automatic transmission, power steering, am/fm. $2000 firm. 642-4427 anytime.

77 GMC ¾ TON LONG WHEEL base van, deluxe interior, $8500 or best offer. 479-5535.

1971 FORD 4X4 WITH CANOPY and extras. $2500 or best offer. 383-5396.

76 FORD 4X4, 33,000 MILES, most options, $6300 firm. 652-5828.

'66 FORD TANDEM, 850, GOOD shape with all sorts of extras, no box. $2700. 598-2394.

1970 VW WINDOW VAN, NEW engine, brakes, clutch, fires.f$2695. 595-6046.

63 GMC STEP VAN, GOOD work vehicle but needs work, offers, call after 6 pm 384-9696.

67 DATSUN, GOOD MECHANIcally, fair body, canopy, any close offers to $900 takes. 382-3774.

1972 INTERNATIONAL 1600, 52,000 miles, excellent condition, 16' box. Will accept trade. 388-5737.

74 GMC ¾ TON 4X4, EXCELlent condition with many extras, 479-5548.

1975 GMC 1 TON, DUAL wheels, stake box, $4500. 479-4613.

1972 LANDROVER 4X4, 4 cylinder, 38,000 miles, 748-4786, 748-5195.

77 BRONCO 4X4, LOW MILEage, immaculate shape, loaded. Paul 479-1095 after 5.

1976 FORD F100, POWER steering, power brakes, 390 motor, like new. Offers. 388-9784

1976 FORD CURRIER, LOW mileage, well maintained. Call after 6, 478-7870.

67 GMC 910 ½ TON PICKUP, V8, 4-speed, will accept most reasonable offer. 384-9371.

71 INTERNATIONAL PICKUP ¾ ton in good condition, $1900. 383-5570.

1978 FORD ECONOLINE VAN ¾ ton, only 8600 miles, 386-6701 days, evenings, 642-3175.

978 TOYOTA LANDCRUISER, mint, 10,000 km, Warn hubs, radio, Cocoa mats. 385-0486.

69 FORD ½ TON, V8 STANdard, good condition, $1500 or best offer. 478-7511.

72 CHEV PICKUP, SHORT BOX, step side, buckets, excellent condition. 479-0298

1969 FORD RANGER ½ TON, 360, automatic, 16" tires, air shocks, $1600 or offers. 386-8550.

WANTED 4X4 BLAZER OR Jimmy, good condition. Phone 386-9017.

1963 VOLKSWAGEN VAN, sunroof, partially camperized. 652-3037.

'72 FARGO VAN, PARTIALLY camperised, good condition. 642-3487.

1976 CHEV BLAZER CHEYenne, beautiful condition, loaded, $7400. 652-4977.

POWER TAILGATE WITH 1973 Ford F100, V8, sidestep box, good condition. $1950. 642-3149.

974 DODGE 1 TON FLAT DECK, automatic, power steering, power brakes, V8, steel deck. 642-4131.

71 FORD ¾ TON, CAMPER special, $700 work put into it. Asking $2100. 652-5509 evenings.

1967 FORD HALF TON, POWER steering, new pant. $1400. 477-6631.

73 INTERNATIONAL 1210 Crewcab 4x4, good condition. $4000. 642-3768.

1970 DATSUN PICK-UP, AS IS, needs work, $400 or best offer. 477-3422.

956 INTERNATIONAL 1-TON flatdeck, duals, new brakes, battery, etc. 385-2371.

77 FORD F350, TRUCK AND canopy super cab, low mileage, excellent condition, 642-3973.

1966 FARGO ½ TON PICKUP, 54,000 miles. Good conditin. 658-8009.

'72 VW CAMPERIZED VAN, REbuilt carburators, new brakes. $1950. 598-4201 or 598-3467.

73 FORD ½ TON, LOW MILEage, 302 V8, 4 speed, $1800, 592-3918.

FORCED TO SELL, 1975 FORD F250, V8 4 speed, excellent condition, 477-3888 4 pm to 7 pm.

1971 FORD 4X4 ¾ TON, 4 speed, $2500, before 6pm. 642-3490, after 6pm. 478-3536.

TESTED '67 CHEV ½-TON, many new parts, $950 or best offer. 479-4925.

1972 FORD ½ TON, 302, 4 speed, small camper, $1500. 477-3917.

1978 GMC BLAZER 4X4, MANY options, asking $9500. Will consider small trade, phone 477-9132.

1972 TOYOTA PICKUP WITH canopy, very good condition. Offers. 382-1665

1975 DATSUN PICKUP, EXCELlent condition. 383-6140, evenings and weekends.

'69 CHEV ¾ TON, 292 6 CYLINder, best offer takes, 656-7048.

74 VW BUS, AUTO, $3000, 477-9843.

1970 GMC JIMMY 2 WHEEL drive, good condition. 656-4538.

61 GMC, AS IS, WHERE IS, $150. 652-5770 after 6pm

'69 FORD 360, 85,000 MILES, good condition, $1995, or best offer. 383-9015.

71 DATSUN PICKUP, EXCELlent shape. 477-9893.

77 FORD ¾ TON, 4 SPEED, 25,000 miles, asking $5200, 595-4577.

154 TRUCKS, BUSES AND VANS

VANS

'78 Chevrolet ½ ton short wheel base van, mags, radials, sunroof, flairs, sunshades, tilt and cruise. Maroon. $9150.

'78 Chev ½ ton van, short wheel base, swivel buckets, 2 sunroofs, camperized, white spoke wheels, fish eye windows. Beige. $8490.

GMC ½ ton short wheel base, custom interior, 6 cylinder engine, CB radio, tape, mags. $5850.

For viewing the above contact JACK RADFORD at Millstream Chevrolet Ltd. 474-1211 or res. 384-7689. D01384A.

MARTIN CUMMINGS
HAS USED VANS
1—79 GMC ¾-ton. Full power. 3600 miles $7995
2—76 GMC 1-ton van conversion. Full power, 23,000 miles $7595
3—75 CHEV van, partially converted. V-8, 3-spd. $3995
For personal service, phone 382-7121 or Res. 477-8476. Empress Pontiac Buick GMC Ltd. DL 01227A.

LIKE NEW
1978 GMC 1-ton Crew Cab and canopy. V-8, power steering, power brakes, automatic and radio. Only 8,400 miles on this hard-to-find model. Please call SAM TAYLOR at 382-7121 or Res. 592-3493. Empress Pontiac Buick GMC Ltd. DL 01227A.

1977 ¾ TON RANGER LTD super cab, ps, pb, air, C.B. tape deck, large rubber, 400 C.I.D., auto, camper special, $7150. 1975 ¾ ton Ford Ranger super cab, ps, pb, auto, 390 C.I.D. $3175. 1976 GMC ¾ ton Sierra Grande, ps, pb, 350 automatic, radio, new tires, $3700, 743-9165 DI.5060.

4X4
1976 GMC Sierra ¾-ton, V-8, auto, PS, PB, radio, gauges, dual tanks, Michelin snow tires. 25,000 miles. $6995. GARDEN CITY AUTO SALES LTD., 3978 Douglas St., 382-9111, D-5721.

SMALL PICKUPS
1975 Datsun long box. One owner. 30,000 miles $3150; 1976 Ford Courier, 29,000 miles, exceptional $2985; 1973 Datsun, 56,000 miles, radio. Very clean $1885. 384-1721, 592-3121, Sports and Classic Cars, 640 Hillside. D5433

73 Ford Econoline
Van, 6 cyl, 3 spd, good rubber, clean, runs well. Bargain at $2195. PAINTER MOTORS LTD. 3005 Douglas St. 388-6196. After hours: 478-0790. D0346B.

4x4
'77 GMC PU. Green. P.S, P.B, radio, only 19,300. mi. $6995. For more information call Len at 478-5011
Madsen Motors Ltd. D00639

DAVID WOODMAN
1977 CHEV ¾-ton pickup. Automatic, power steering and brakes, canopy. One owner, nearly new with only 16,000 miles! 388-6921, METRO HONDA, DL1627A.

1976 FORD VAN, RAISED roof, professionally upholstered interior, carpeted, bed chesterfield, counter with sink, mags, captain seats, full power, low mileage, mint condition. 478-7313 evenings or weekends.

ESTATE SALE
1974 Dodge ¾ ton truck, 6000 miles, dual gas tanks, heavy duty suspension, automatic transmission, power brakes, power steering, club cab, canopy, $4800, 743-2674.

SHARP, 1975 4X4 DODGE, power wagon, V8 4 speed, power steering, power brakes, 115" W.B., alliance wheels plus trutracks, flares, Winnebago canopy, etc. 24,000 miles. 479-8598

DUMP TRUCK
1975 Ford F500. Only 28,000 mi. $7500. For more information please call Len at 478-5011.
Madsen Motors Ltd. DL00639

1968 DODGE LONG BODY VAN, 3 speed standard, 11,000 miles on factory rebuilt engine. Good rubber including 2 studded snow tires mounted on mags. Offers on $1,500. 595-0452.

1971 FORD F250 ¾ TON. ONLY 50,000 miles, power steering, power brakes, automatic transmission, 360 engine, extra tanks, radio, fiberglass canopy, excellent condition, $3200. 592-1173.

MUST SELL WIFES TRUCK, 1977 Ford ¾ ton, power steering, power brakes, V8, automatic, sliding rear window, double gas tank, low mileage, immaculate condition. 642-4131.

MUST SELL
1965 VW Van, new motor, trans, camper. $1095. Please phone 385-4957.

1975 FORD 5-TON, FORD C800 cabover, 20 ft. light steel dump box. Ideal for hauling equipment or fuel waste - landscaping. Very good condition. CR 112-287-7943.

1977 FORD ECONOLINE 150 van. Camperized, automatic, power steering, power brakes, mag wheels, radials, low mileage. $7800. 478-0034

77 FORD XLT SUPER CAB ¾ ton, 81GVW, power brakes, power steering, automatic, canopy, low mileage, excellent condition, $8300. Call after 5, 743-9085.

1967 GMC HEAVY DUTY ½ TON, V-8 automatic, complete with 8' cab over camper, $2400 or will sell seperately. 383-9265 or 477-9158.

1973 JEEP COMMANDO, HARDtop, 232 3-speed standard, radials, 4-wheel drive high-low, 2-wheel drive high. Unique, solid condition. $3200. Phone 721-5267.

1973 FORD F-100 CUSTOM 302, ps, pb, dual tanks, city tested, extra clean, $2695. PAINTER MOTORS LTD., 1513 Quadra, 385-0122, D5802.

1972 VOLKSWAGEN CAMPERized window van. Clean and well maintained. $2585. 384-1721, 592-3121, Sports and Classic Cars, 640 Hillside. D5433

1975 1-TON FORD TRUCK, dual wheels, power steering, power brakes, well maintained, 6 new tires, very good condition, 479-4302.

69 FORD ½ TON PICKUP, ALL running gear replaced, bucket seats, good condition, needs a touch of work. Taking offers, phone 384-8318

CUSTOM VAN
77 GMC van, mags, flares, crushed velvet interior, ice box, and more, $7500 or best offer, 479-4779.

1974 CHEV ½-TON SUPER Chevanne full time 4x4 with fibreglass canopy, many extras, low mileage, good condition, $5000. 652-3700.

1970 DATSUN PICKUP, 18,000 miles on rebuilt motor. Includes: canopy, snow tires, roof rack, spare block and parts, nice interior. $900. 652-1902.

1977 DODGE STREET VAN, less than 9,000 miles on 318 auto, power steering, power brakes, swivel captain's chairs. Immaculate. 478-5137.

1974 ¾ TON VANDURA, EXCELlent condition, 350, 4 barrel, dual exhaust, 8 track, CB hookup, customized, comes with customized trailer. 383-5105

47 INTERNATIONAL, 283, 3 speed, 10 bolt rear end plus 400 Turbo and many other parts. Best offer. Phone 386-9134 after 4.

'72 GMC VAN, CHEAP, SEMIcamperized, am/fm cassette, power boosters, some rust. 479-6459.

71 FORD ½ TON, 45,000 MILES, excellent condition. 474-1577

MAXI VAN, 73, V8 AUTOMATIC, $3100. 478-7134.

'62 FORD PICK-UP, $325 FIRM. 642-3487.

1972 FORD RANGER XLT, ¾-ton, $2500. 652-3694.

154 TRUCKS, BUSES AND VANS

73 GMC ¾ TON PICK-UP, A.T. p.s, p.b, better than average, $2895. 1291 Garkil Rd, 477-3562.

75 DODGE MAXI VAN, ¾ TON, posi traction, 3 speed, 318, customized. $5500 or best offer. 383-2987

1975 JEEP CJ5, 27,500 MILES, new paint, $5000 or closest. 749-6956.

3 GMC VANDURA, AUTOmatic, 66,000 miles, $2600. 382-0098, 598-3225.

SELL OR TRADE 64 FORD VAN. Radials, 4 speaker stereo. $400. 384-9177.

1973 VW SAFARI VAN, 42,000 miles, fridge, stove, 386-9340.

1972 VOLKSWAGEN VAN FOR SALE. OFFERS. 479-0340, 474-1514.

GMC 4-SPD PICKUP, CAMPER special, p.s, p.b. 656-4947.

1973 BLAZER CHEYENNE, real nice, $4500. Phone 748-0226.

FOR SALE FORD F250 PICKUP, good condition. 383-3967.

76 FORD VAN, ¾ TON, $4800 OR best offer, 479-2964.

155 AUTO FINANCING AND INSURANCE

AUTOPLAN
For auto and all general insurance Mon. to Sat. 9-5 p.m. 1121 Yates St. (above Cook). Ph. 386-3547.
CITY BROKERAGE

158 TIRES

WHEEL SPECIAL
ANSEN COMPETITION WHEELS!
#SS4700—14x7 and
#SS5700—15x7
Only
$255
Set of 4
SEE OUR COMPLETE LINE OF "ANSEN"
Aluminum—White Spoke Chrome Spoke Wheels!
SUBURBAN
Do-It-Yourself
Parts Store
3377 DOUGLAS ST.
AT SAANICH ROAD
388-5171

MICHELIN TIRES
All sizes and types in stock now! at
D&D Tire
1620 BLANSHARD
382-7283

15% OFF ALL SNOW TIRES IN stock. Free mounting now or in the Fall. Four used L78X16 LT Goodyear Steel Guard tires on white spoke Ford rims, Chrome caps $350. Gordon Head Shell, 3949 Shelbourne St., 477-1875.

TIRES, 10% OFF OR MORE INcluding truck tires. Installations and balancing included. Hollywood Gulf, 1600 Fairfield Rd, 598-7222.

MAZDA COURIER TRUCK chrome rims with tires, E78-14 and G60-15, 385-0228 after 6:30 pm.

4 ARMSTRONG TRUE TRACK on 15x10" white spokers, Chevy or Landcruiser, used 2 months, $350. 749-6479.

NEW GOODRICH LIFESAVER radial tire ER70X14 $30.00, 14" tirerim $10.00, two rearview mirrors $7.50. 384-6683.

4 MICHELIN RADIALS 205-14X fair condition $90, also, 4 Ford white spoke rims, $100. Two Datsun 13" winter tires, new, $65. 652-3296.

RADIAL TIRES, GR78-15 (4), 775-14 (3), car luggage rack, dog travel cage, 592-1420.

VOLVO RADIAL STUDDED, nearly new with rims, $160. 382-0098, 598-3225.

3 TIRES 615X13, 1 NEW. $55. 477-2711.

5 OLDS RALLY WHEELS, 14 X 7, $175. 595-2640, 479-2657.

TWO G78-14 TIRES, LIKE NEW $55. 382-4483.

160 PARTS, ACCESSORIES

4—1973-1976 GMC and Chevy van trailer hitches, $30 each.
1 only, new rear seat, complete, for Jimmy or Blazer. Blue fabric material, $200.
ARMSTRONG, off road tires — TRU-TRAC and RHINOS, 15% off.
Empress Pontiac Buick GMC Ltd., Parts Dept. Douglas at Topaz. 385-5141.

SUBURBAN
DO-IT-YOURSELF
PARTS STORE
See Our
LUBRIMATIC
LUBRICATION CENTRE
MULTI PURPOSE GREASE
14 oz. Tube—$1.40
Super Marine Grease
28 oz. Tin—$3.95
LEVER ACTION
Grease Gun—$9.75
H/DUTY CARTRIDGES
Grease Gun—$10.50
3377 DOUGLAS ST.
AT SAANICH ROAD
388-5171

CANOPY $50 FOR SMALL EUropean pickup, 1964 Ford 4 door $75 for parts. 382-3774.

57 CHEV PARTS. PHONE SIDney 656-4282.

69 COUGAR BODY PARTS, 302 parts. 595-6570.

68 CADILLAC EL DORADO FOR parts. 479-3274.

65 VALIANT BARRACUDA FOR parts, 478-7034, ask for Rob.

GM 454 LF7, COMPLETE REbuilt, never run, $2000. 479-5548.

TRUCK WINCH AND FRAME, $125. 478-6645.

RUNNING 283 CU.IN, $125 OR offers. Seen at 860 Carrie St.

WANTED-CHEV 350 FOR REbuilding, cheap. 388-9838.

69 CHARGER, GRILL, BUCKets, radiator, 652-3157.

EDSEL 361, CHEV RIMS, CAR radios and Ford parts, 383-9095.

5 NEAR NEW JEEP RIMS, 15" phone 384-2747.

TURBO 400 TRADE FOR 4 speed, Call Dave, 656-5930.

RESTORABLE 64 OLDS CUTlass convertible, $500. 478-4248

68 AUSTIN 1100 FOR PARTS. 479-4701.

ROLLOVER BARS FOR Sports cars. 479-4701.

TURBO 400, 3 AND 4 SPEED Vega transmissions. 474-2728, 478-2023.

160 PARTS, ACCESSORIES

SPECIALS

40 Piece Socket set	$19.95
E-Z Stripper	$5.25
Hand cleaner tubes 4.4 oz.	50¢
3" Vice, 360 degree swivel, 3 only. Reg. $52.95	$39.95

BIG GEORGE'S TOOL CO.
549 KELVIN ROAD
(Continuation of cloverdale)
PHONE 386-3000

OVERSEAS AUTO PARTS
Honda—Mazda—Datsun
Toyota—Volkswagen
3400 DOUGLAS ST. 382-2114
(Across from Woolco)

SPECIALS
40 watt car stereo power amplifer $39.95. In dash car cassette with co-axial speakers $189.95. Car cassette player with auto reverse $109.95. Expert installation available.
B.C. SOUND & RADIO SERVICE
931 FORT 383-4731

289 WITH C4, $325; TURBO 400, $175; two 14x7 and two 15x7 aluminum slot mags, $175; '64 Acadian parts; rebuilt 351 Windsor, $600; rebuilt 850 holley, $110; tunnel ram and rebuilt carbs; S/B Chev, $350; 134" front-engine dragster less motor, trans and differential, much chrome, $1500. 385-9011.

1050 CFM HOLLEY DOMINAtor street model; B&M manual shift, reverse pattern, valve body for Turbo 400. Solid Lifter Valve springs for big block Chevy. Transistor radio for Chevy truck. Craig T-100 cassette deck. 382-3547

WRECKING 1966 CHEVELLE 4 door, '57 Chev 4 door hardtop, '57 Chev 2 door hardtop, '67 Ford Comet, '64 Impala 2 door hardtop, Ford 4 speed truck transmission with power takeoff, lots of Chev motors. 478-1865.

RADIATOR REPAIRS, FAST top quality repairs at Maurice's Auto Body, 427 Beta St., phone 386-3381 or 384-8094. Located behind the Burnside Pay and Save Gas Station.

1968 VW ENGINE REBUILDable, $100. 1968 VW trans axle, complete, $100. 1958 Pontiac auto trans, $50. 1966 Chev auto trans, $50. Two 1964 VW buckets, $10. 652-3357.

VICTORIA 4-WHEEL DRIVE
FREE WHEELING HUBS for any make of 4-wheel drive.
597 Hillside at Rock Bay
D-13531 386-6511

VW MOTORS
Used and rebuilt, plus all parts and repairs at low prices. Beetle Auto Haus, 507 Ellice St. 382-1815.

SALVAGE
Wanted, will pick up, batterys, radiators, copper, brass, lead. Paying competitive prices. 592-6806.

NEW BATTERIES FOR SALE, $35-$45 exchange. 3-4 years guarantee, Accociated Auto Wreckers, 478-9571.

390 NEEDS A REBUILD; 351 Windsor, auto trans; 8" rear end; 9" rear end; dual 4-barrel manifold, big block Ford; 429, runs good. 388-1807 after 4, ask for Dennise.

¾ TON FORD FRAME, CAB and transfer case, 360 motor and truck 4 speed, Dana PTO. Best offer. Phone 478-5966 after 7 pm.

MINI PARTS, MAGS, 7" WIDE tires, front air spoiler, radiator, webber, etc. 4 bolt Vega, Monza, Datsun rims, $8. 384-7952.

WRECKING 58 CHEVY ¾ TON, 4 speed, good box, tires, checker plate bumpers, 15" 8 bolt split rims, 478-0977

57 AND 56 FORD REAR END, complete, offers. 642-3910.

69 CHEV BELAIR, AUTOmatic, rebuilt v8 327 motor, not in. $100 or best offer. Barb 383-4493

AUSTIN CAMBRIDGE PARTS, many parts, can install, reasonable. 595-6153.

EDELBROCH STREETMASter manifold for big block Chev, $75; 2 ET diamond spoked wheels, $75. 474-1717.

AUSTIN MINI ENGINE. '64 Ford ½ ton rear end. Holley 4-barrel. Gabriel air shocks. 652-3339.

MGB HARDTOP PLUS ROLL bar, $200 the pair or $150 top, $75 roll bar. Martin, 382-3166 9-4 Monday to Friday.

BOSCH HEADLIGHT ALIGNER, good for quartz lights, round or square. New $875, asking $625. Palm Mtr. 3342 Oak St. 386-8385.

WANTED RIGHT FRONT grill and headlight door for 66 Beaumont. Contact Doug at 478-2168 or 386-7712.

CAPRI V-6 ENGINE 2800 CC, complete with 4 speed transmission, good condition, 385-3241, 595-3557.

DODGE 8¾" POSI TRACK rear end, complete for '68, '69 Valiant, Baracuda, Dart, $200. Also two 14x7 Cragars, 478-5681

WANTED: RADIATOR AND front bumper for 68 Ford ½ ton, 6 cylinder standard truck. 479-2656.

WANTED ROVER 2000TC FOR parts, any condition, need not be complete. 386-2990.

1970 454, BALANCED CRANE cam, TRW pistons, 12½:1, TRW bearings, Molley rings, multiangled valve job on heads, much more. 381-5068.

72 VEGA, WHOLE OR PARTS, must go by March 31st. Phone 388-9317, Sat And Sun only.

FALTACRAFT CANOPY, cargo door, long-box import truck, $200. 478-5075.

1967 PONTIAC PARISIENNE, 2+2, whole or for parts, engine not running. 384-6843.

1962 235 CHEV. ENGINE COMplete with automatic transmission, $150. 478-3979.

DATSUN TRUCK PARTS, 1972 and older, have all parts. 478-8784.

71 351 CLEVELAND 4 BARRELL with C6 auto trans, offers, 383-9201 after 7 pm.

1976 360 V-8 FORD TRUCK ENgine, complete 20,000 miles, excellent condition, $600. 478-3201.

COMPLETE 265, 327, FULL synchro Chev 3-speed, new '55 exhaust system. 479-4898 or 385-6585.

'63 PONTIAC PARISIENNE, front fenders, hood and grill, excellent condition, 382-2462.

WANTED: LEFT REAR FENDer, 68-72 GMC stepside and steering box. After 5, 385-4396.

LITTLE CHIEF CANOPY FOR short box step side, $350. 477-6889.

64 FORD GALAXIE NEEDS clutch or an adjustment. $60. Phone 384-3855

TWO ET MAGS, UNILUG 4 bolt, 13" chrome spokes. Offers. 595-7204.

VERY GOOD 1965 MERCURY engine, 352 cu.in. Free and take the car. 598-3671.

ALUMINUM CANOPY, FITS long-box truck, $25. Phone 478-9743.

COMPLETELY REBUILT 327 motor, four barrel carb. with trans. guaranteed, $350. 478-9706.

8' CANOPY, 550 WINDTHROP Rd. $450 firm.

THE PRICE IS RIGHT
New Cyclone headers, $79.99; Cragar headers, $99.99. Most applications limited quantities. Also super prices on new and used mags and tires for almost anything. At Franks Trading Shop, 1819 Douglas St, 385-2022.

283, OFFERS,
478-4683.

160 PARTS, ACCESSORIES

CHEV 250, 6 CYLINDER, GOOD running condition out of car, $150. 478-0775.

BD AUTOMOTIVE VALVE grinding equipment, complete, $495 firm, 642-5723.

162 AUTO REPAIRS, SERVICE and TOWING

Volkswagen And Import CAR SPECIALIST
25 years experience in auto repairs, free estimates. Open Saturdays. Roadside auto repair, 627B Dunedin St. Phone 385-2215.

ASHTON MOBILE AUTO REpair, Tune up, General repair. "Let Us Repair Your Car and Save The High Cost of Repair Rates" 479-6353 7 days a week.

ENGINE SWAPS, MOTOR REbuilding, chassis modifications, automotive rewiring. Street Rod Productions 656-6847.

SCRAP CARS HAULED
No Charge. Associated 478-9571

164 AUTO BODY AND PAINTING

BODYWORK AND PAINTING, quality for less, done privately. Call Glenn 384-9534 evenings.

166 CARS AND TRUCKS WANTED

NEVER SELL YOUR CAR UNTIL YOU HAVE OUR OFFER
INSTANT CASH!
DePape Motors Ltd.
779 Pandora 384-8035

WE PAY
the Highest Prices for Your Clean Used Car
TRY US—YOU'LL BE SURPRISED!
CONTACT
CARL SPICER
Used car mgr.
Empress Pontiac Buick GMC LTD.
382-7121 DL01227A

BE SURE
Come and See Us for best price on your used car.
E&K MOTORS LTD. 383-6231
642 Burnside E.
DL02071A

Top Dollar
FOR
TOP CLEAN CARS
Contact:
BRUCE LOCKHART
CORNELL-CHEV-OLDS
3050 Douglas 385-5777

GeM
PAYS
High Prices
FOR LATE MODEL USED CARS
480 Esquimalt Rd. 382-7195

WANTED
TRUCKS & VANS
GARDEN CITY AUTO LEASE CENTRE
382-9111 2978 Douglas

THRIFTY AUTO SALES
Let us sell your car for only $25. Come on in and see us, 3233 Douglas across from Wille Motors, 388-4442.

61-65 VW BUG. SHOULD HAVE decent interior and sound body. Condition of fenders and running gear unimportant. Phone Brent at 652-1677

CASH FOR GOOD,
CLEAN USED CARS
THOMAS PLIMLEY LTD.
1010 Yates St. 382-9121

CASH
for clean, used cars
SAUNDERS Sales & Service
474-2211 Colwood

WANTED: 67 TO 73 CHEVELLE Beaumont or Monte Carlo. Must be excellent shape. 656-3053, 479-8428, 5 till 7.

WANTED: OLDER MODEL Jeep, 4 wheel drive, cash, 478-0547 leave message.

WANTED: 4 CYLINDER CAR, running condition for off road. Body not important. 658-8222

RABBIT DIESEL, LOW MILEage, will pay cash. 658-8759.

SCRAP CARS WANTED, NO hauling charge, 478-9571.

168 CAMPERS, TRAILERS and MOTOR HOMES

WE WILL BUY YOUR GOOD used Rec. Vehicle. Peden R.V. Ltd., 2855 Quesnel St., 386-3464.

1970 VANGUARD CAMPER 8'6", sleeps 4, good condition $1495. 642-3308.

72 VW WESTPHALIA, NEW clutch, new engine, excellent shape, $5000. 384-6615.

OR RENT 28' CLASS A MOTORhome, sleeps 9, $300 a week plus 6¢ a km. 478-1156.

1976 CAMPER, 10'6", 3-WAY fridge, furnace, oven, jacks plus. Good condition. $5000. 479-5132.

NEW 8' X 32" CANOPY. BUILT by a professional. $400. Phone 477-5432 after 6.

RENT DELUXE MOTORHOME. Summer bookings $275 weekly, 10¢ KM 477-0968, 477-2333.

73 FORD ¾ TON CAMPER SPEcial with 9' Camper, many extras, $5900. 478-8787.

1974 25' TERRY TRAILER, IN excellent condition, 2 door fridge, 4 piece bath, extras, 478-9371.

1976 VANGUARD 17' TRAILER, self contained, spotless condition, $5500, phone after 6 pm. 748-9720.

19' COBRA, 7,800 MILES, every option, $16,000, 647 Michigan, 384-6984.

SPORTSCRAFT HARDTOP tent trailer, sleeps 6, good condition. $600. 743-9527.

8' CAMPERETTE, COMPLETE with Brosey jacks, furnace. $450. 478-6906.

1975 TOYOTA CAMPER, FULLY equipped, low mileage, excellent condition. 652-3524.

8' SECURITY CAMPER, fridge, stove, heater and portapotti, $1000. Phone 479-4244.

WANTED TO RENT 20-22' motor home, May 7-28. Please phone 477-7646.

168 CAMPERS, TRAILERS and MOTOR HOMES

COASTLINE TRAILER CENTRE
3388 Douglas St.
(Across from Suburban Mtrs.)
Frontier, campers & motorhomes
Travelaire trailers
& motorhomes
Rustler trailers
Travelaire & Frontier vans
R.V. SERVICE DEPT.
CONSIGNMENT SALES
R.V. PARTS
& SALES DEPT.
Open Sundays til 5 p.m.
Nightly til 8 p.m.
(Except Fri. and Sat.)
382-6102, DL001346A

IMPALA CAMPING WORLD
APOLLO
OTTO
BOLER
LIONEL
WINNEBAGO
FLEETCRAFT, SUNDOWNER
HOLIDAIRE, LEISURECRAFT
CANOPY TOPS — ACCESSORIES
PAT BAY HWY., SIDNEY
656-5504 MDL 2488

1979 EMPRESS MOTORHOMES!!
23' floor-plans reduce to 20' with separate shower.
New 8' and 9'6" RUSTLER truck campers, fully equipped.
TRUCK CAPS $450 installed
ALL OFFERS CONSIDERED
TRADES WELCOME
OPEN 7 DAYS

CHECK
These Used Buys
14' MARKEE $1595
17' SCAMPER, toilet model $2495
20' ARGOSSY $5895
PARTS
10% OFF MOST STOCK
WE SELL AND INSTALL HITCHES!!
BOB'S
MOBILE HOMES LTD.
25 Crease 386-3623
DL 00414A

RAVEN RV'S
VAN CONVERSIONS
Van tops installed
CAMPERS
Spring stock now available. 8½' with bathroom, basic price, $3495.
479-3178

HEY LOOK US OVER
Bendix Class A motorhomes, 23' to 29' now on display. Also mini liners from 19' to 23'. Many special prices while construction of our big new building is going on. How about $19,000 for a 23' demo. Come look us over this weekend. TRIANGLE HOMES LTD. Your newest RV CENTER in Sidney, on the Pat Bay Highway across from Sandowne Race Track. 656-1121 or 656-7521, D-01055B.

MOTORHOME
'78—22' SECURITY model. Thousands less than replacement value, and only 6,000 miles! Rear bath, furnace, etc. — Too much equipment to list! This unit is an exclusive with
ALAN SHEARNE
For further details, please call now! 382-7121 or Res., 382-3391. Empress Pontiac Buick GMC Ltd. DL5701.

LOGAN'S RV
OKANAGAN
Campers—Trailers—Canopies
Parts and Accessories
—Repairs—
Wiring, Welding, Appliance Installations
650 Burnside East, Near Douglas
384-0213 DL5117

1976 DODGE C30 SPORTSMAN Diplomat motor home. Under 10,000 miles. This unit features overhead air conditioning, stove, fridge, furnace, shower, toilet, sleeps 6. Regular price $16,800. Reduced this week to $15,800. For further information call Jim Raine, 382-9111 or 474-1381. GARDEN CITY AUTO LEASE LTD., 2978 Douglas St. D-5721.

VAN CONVERSION
As new '78 Dodge Van conversion 10,000 miles on this 360 engine. Toilet, fridge and furnace, fiberglass top. Complete with cruise control. Will take your trade. Coastline Trailer Centre, 3388 Douglas St. 382-6102.

1973 MOTOR HOME, ON DODGE 1 ton chassis, with 360 engine, automatic, power steering, power brakes, cruise control, stove with oven, sink, 3 way fridge, toilet, roof raises for living, lowers for travelling, hydraulic, 31,700 miles, $7500. 9335 Webster Pl. Sidney, 656-6005.

R.V. PARTS
R.V. SERVICE
Hitches installed, cars wired, awnings installed, trouble shooting, parts and accessories. Coastline Trailer Centre. 3388 Douglas Street. 382-6102.

DOGWOOD TRAILER SALES
PARTS—PROPANE
WESTERN WILDERNESS
Campers
WILDERNESS Trailers
2630 Deville Road
Highway 1 at Millstream
478-6841 DL-00421A

FOR RENT OR SALE MOTORHOMES
WEEKLY — MONTHLY
GARDEN CITY AUTO LEASE LTD, 2978 Douglas, 382-9111. D-5721.

CAMPERS
1969 GMC Mini Bus camper conversion, (no raised roof), V-8, auto cruise, furnace, 2 propane burners. Sleeps 2, $2650. Garden City Auto Lease Ltd., 2978 Douglas, 382-9111, D5721.

1970 250 FORD AUTOMATIC, p.s, p.b, 50,000 miles, 2 batterys, 2 tanks, tested till March 1980. 9'6" Vanguard camper, 3 way fridge, oven, furnace, 12 volt waterpump and extras. Both in perfect running condition. $4500. 743-9294 or 386-7930.

MUST SELL, 1977 DATSUN 5 speed deluxe cab and camper, 23,000 miles. AM FM stereo cassette, overloads, undercoat and bumper. Camper has fridge, stove, furnace and auxilery battery. Only 900 lbs. Used 2-weeks. 478-3147

18½' SCAMPER $4250, COMpletely self-contained and equipped. Loaded with extras. Also Pontiac Parisienne tow car 42,000 miles. Both A-1 condition, complete unit $6500. Phone 388-9344.

1977 AQUARIUS MOTORHOME, 23' 400 engine, Chev Chassis, features stove, 3 way fridge, shower, toilet, TV antenna, cruise control, sleeps 6, under 14,000 miles. Excellent condition. $19,500. Call 656-4193.

MUST SELL TO BUY HOUSE, 1977 25' motor home, 9000 miles, 454 motor, generator, air conditioner, 3 way fridge, cruise control, many more extra, $24,500. May consider trade. 656-2125 daytime.

16' TRAILER, NEW TIRES, new fridge, excellent condition, $2750. 383-4230.

1973 TRIPLE E MOTORHOME, Dodge Chassis, 23,000 miles, $14,000 fully equipped, 383-3028.

28' TRAVEL TRAILER, FULLY self-contained and equipped, Phone after 6 pm. 656-1461.

168 CAMPERS, TRAILERS and MOTOR HOMES

PEDEN RECREATIONAL VEHICLE LTD.

VANGUARD
TRIPLE E and TIOGA LEOCRAFT

Spring Specials
CAMPER
BUY or ORDER your New '79 Camper (Before April 15) and receive a set 4 HYDRAULIC JACKS installed at NO EXTRA COST.

TRAILER—MOTORHOME
BUY or ORDER your New '79 TRAILER OR MOTORHOME (Before April 15) and receive a DELUXE AUTOMATIC ROLL-UP AWNING installed at NO EXTRA CHARGE.

TRADE-IN SPECIALS
78 Vanguard Van, c/w shower $16,500
77 22½' Vanguard Mini $20,995
74 31' Prowler 5th wheel $7,495
77 7½' Komfort, c/w shower $5495
73 24' Terry, twin beds $5,495
76 9½' Vanguard, loaded $3,895
75 11' Security, loaded $3,850
74 9½' Okanagan, c/w toilet $3,295
PLUS MANY MORE

Large Parts and Accessories Store

AWNING SPECIALS
Purchase a DELUXE AUTOMATIC Roll-Up AWNING at 10% OFF LAST YEARS PRICE and have it installed at NO EXTRA COST. (Offer Good till April 15). Phone for an appointment Now.

PEDEN R.V. LTD.
2855 QUESNEL ST. (D1950A), 386-3464
Behind Empress Pontiac Buick

DOMINION MOTORS
—LAYTON Trailers
—KIT Campers
—CHINOOK Motor Homes
—LITTLE CHIEF Toyota Motor Homes

78—VOLKSWAGEN Get-a-way van conversion 12,000 KM. Ice box, 2 burner stove. Sink. $10,250

76—14' PLAYMATE, 3 burner stove, fridge, toilet. $3795

76—27' TERRY, fully self contained, large fridge, ducted furnace and awning. $7995

71—DODGE maxi van conversion. $6995

73—25' EXECUTIVE, class A motor home. $24,500

SPECIAL
1975 PINTO 2 door, A/T, radio, 34,000 miles. $2295

PARTS, ACCESSORIES REPAIRS
HOURS OPEN
Mon. to Sat., 8 A.M. to 5 P.M.
Dealer Licence Number D-00448A
1703 BLANSHARD ST.
(Across from Hudson's Bay parking lot), Victoria, B.C. 385-5012

WILLE Dodge • Chrysler

SECURITY
CAMPER—TRAILER MOTORHOME
NEW '79 MODELS
20.5'—22½'—23'—23' BUNK
Specials on Campers
Save $$$$
Come In—Make An Offer!
SPECIALS
12 VAN CONVERSIONS — some equipped with showers and flush toilet.
3200 Douglas at Cloverdale
382-2313
OPEN 9 'TIL 6 P.M.
DLR-00840A

HAVE A LOOK AT THESE EXCEPTIONAL UNITS!
'69 CHEV ¾ TON complete with '76 Olympic 10½' camper. A nice unit! $4495
'73 DODGE D200 PICK-UP, with deluxe '76 camper. Clean! $6495
'75 DODGE-TIOGA MOHOM, well equipped and clean with good floor plan $12,900
REG MIDGLEY MOTORS LTD.
736 Cloverdale Ave.
385-8756
DL00347

Fennell's
TRAILER SUPPLIES LTD.
PROPANE—REPAIRS AND APPLIANCE SERVICE
Custom Building and Van Conversions
Large Parts and Accessories Store
652-3941
Mon.-Sat. 9 to 5
Sun. 12 to 4
6459 Patricia Bay Hwy.

6X8 UTILITY TRAILER WITH spare tire, $125, after 6, 381-5417.

8' CANOPY WITH ROOF RACK, 652-5736 after 5 pm.

16' ARISTOCRAT LOWLINE trailer, like new, $2000, 598-3589.

FOR RENT 20' MINI MOTORhome. 479-6344 or 598-4111.

11' CAMPER, EXCELLENT condition. 382-9306.

WANTED: 10' OR 12' TRAVEL trailer. 642-3171

CAMPER FOR IMPORT PICKup. 478-9443.

FACTORY BUILT IMPORT truck canopy. $250. 656-3677 evenings.

HARDTOP TENT TRAILER, $650. 479-2209.

168 CAMPERS, TRAILERS and MOTOR HOMES

1963 INTERNATIONAL CAMPerized school bus, 35' and 6.6 c.u., 3 way fridge, stove with oven, padded upholstry, toilet, holding tanks, 345 cu. in. 4 speed transmission, 2 speed axel, dual exhaust, $5600. 656-3888.

1966 GMC 35' SCHOOL BUS, converted to motorhome, excellent shape, all new appliances. Fully furnished. Many extras. completely self-contained. Must be seen. Phone 461-6278, Port Moody, B.C.

78 VANGUARD
Less than 4,000 miles. 22½' bunk model. Cruise control, tilt wheel, am/fm radio, tape deck, many more extras. Moving. Must sell, no reasonable offer refused. Phone 652-5860.

1976 SCAMP
24' Loaded. $6995. For more information please call Len at 478-5011.
Madsen Motors Ltd. DL00639

1976 TIOGA II 18' MINI MOTORhome. 8,200 miles on 318 Dodge, 16-17 MPG. 2 way fridge, oven, hotwater heater, furnace. Fully self contained with shower. $14,200. 112-246-9552.

27' SKYLARK TRAILER, 4 piece bath, double windows, forced underfloor heating, new drapes and carpets, used very little, fully equipped. $5500. Must be seen. 477-0994 evenings.

LIONEL 110 TENT TRAILER, 3 way fridge, 3 burner stove, 2 tables, 110 volt, 12 volt, sleeps 7 with canopy, portable toilet, portable heater and hitch. $2,200. 658-8951.

1975 WINNEBAGO 18' TRAVEL trailer plus 1973 Meteor for towing, 40,000 miles, both in immaculate condition, a bargain at $6200. 4426 Fieldmont Pl. off Shelbourne near Mt. Douglas. 477-8004.

RENTALS
Motorhomes—Campers
PEDEN RV Ltd. 386-3464

74 VW WESTFALIA, LOW MILEage, 2 way fridge, propane stove, sink, stereo, sleeps 4 adults. $5800. 477-7008 weekends and after 6.

73 25' SUPERIOR CLASS A motor home, sleeps 6, rear bedroom, all steel and aluminum construction. Very deluxe, $19,500. 658-8578.

DODGE MAXI VAN, FACTORY conversion, sink, fridge, ovenstove, furnace, toilet, has everything. 12,000 miles. 1977 compare at $10,900. Private sale. 382-4881.

1971 WESTPHALIA VW CAMPer, pop-up top, sleeps 2 adults and 6 children, fridge, water storage, inside redone, clean. $3950 or best offer. 477-0171 or 479-6089.

29', 1974 AIRSTREAM, LIKE new, many extra options. Replacement $29,000. Original owner asking $14,500 or best offer. 642-4456

16' ARISTOCRAT TRAILER, one owner, top condition, stove, oven, fridge, furnace, toilet, Ratchat awning, spare wheel. $2800 firm. 385-8391.

73 11' CAVEMAN CAMPER, HYdraulic jack, stove, fridge, furnace. Only $3495. Coastline Trailer Centre, 3388 Douglas Street, phone 382-6102.

NEW CUSTOM DELUXE ALUminum canopy, panelled, sliding windows, insulated, dome lights, clearance lights and colour trim. Reasonable. 479-1552.

10½' HOLIDAY CAMPER FOR sale, sleeps 5, 4 burner stove with oven, 2-way fridge, port-a-potti, excellent condition, $2795. 477-1494.

15' TRAVEL TRAILER
Any reasonable offer considered. Buyright 474-2154. D01927

27' DODGE EMPRESS, 1971, 4000 watt Onan generator, 39,000 miles, A-1 condition, $12,000 firm. 112-245-7223.

25 FT. FALCON, 1979 TANDEM trailer, sleeps seven, completely self contained. Very clean, $5500. CR 112-287-7943.

1973, 11½', MONACO CAMPER, fridge, shower, toilet, hot water, escape hatch, jacks, excellent kitchen area. $3300. 592-6833.

1977, 22' CUSTOM KOACH, EXcellent condition, completely self-contained, extras, $6900. 656-6447.

WE CONSIGN OR PAY CASH for clean trailers and campers. Saunders Sales and Service Ltd. 474-2211. DL01508A

11' VANGUARD, 3-WAY fridge, sleeps 6, Port-a-potti, 4 jacks, furnace, good condition, 479-8420.

OWNER TRANSFERED, 1973 Class A 1 owner motor home in excellent condition and loaded with extras, $13,500. 658-8875.

CAMPER BOAT LOADER, roof top rack, complete with motor holder and fittings. 477-3158.

1977 EMPRESS 19½' MOTORhome, Dodge 360, deluxe cab, awning, extras, 10,000 miles, $17,500, new condition. 656-3750.

WINNEBAGO MINI WINNIE for sale, 1976, offers to $15,500. Air conditioned. 4071 Grange Road.

1977 DODGE MAXI CAMPER van, under 10,000 miles, air conditioned, extras, $12,850. 658-8996.

1972 VW WESTPHALIA IN good shape, will sell or trde for small car. 7829 East Saanich Rd, Saanichton.

TO BE AUCTIONED, FACTORY made 9' camper in excellent condition. Farmers auction, south of Duncan, Sunday March 11, 1 pm.

20' MOTOR HOME, $2600. CONverted Chev step van, 17 miles per gallon, sleeps 6, has all conveniences. 656-1596.

VANGUARD 1976, 11 FT. CAMPer, 3-way fridge, range, oven, furnace, flush toilet, hydraulic jacks, new condition, 479-3789.

1965 HOLIDAY TRAILER, 16 ft., sleeps five, stove and fridge, good condition, $1800 or offers. 384-9874.

CAB HEIGHT ALUMINUM canopy, sliding windows, insulated, built by Fennells. $300. 479-7441

1975 LIONAL MODEL 85 TENT trailer, propane stove, furnace, 3-way fridge, sleeps 8, $1750 or best offer. 474-1756.

73 8'6 VANGUARD CAMPER, half over bunk, fridge, stove, furnace, jacks. Good condition. $1,995. 383-5988.

1978 24 FT. MOTORHOME, LOW mileage, excellent floor plan, sleeps seven, awining, air conditioning, 382-2162.

KUSTOM KOACH PROUDLY CANADIAN
9 Mi. North of Nanaimo on Island Highway
Kustom Koach Sales Ltd.
FOR QUALITY
Motor Homes, Travel Trailers, Campers and Van Conversions
and
KIT COMPANION
Travel Trailers, Campers and Fifth Wheels
390-2522
Dealer No. DL 022588
KUSTOM KOACH PROUDLY CANADIAN

CAMPERS FOR RENT, REserve early. 478-3080.

FOR RENT: '78 VW MOTOR home, 388-7764 or 658-5135.

1974 16' RANDALL, SLEEPS 6, icebox. $2,350. 478-6906.

1970 8' GALAXIE EXCELLENT shape, 383-1766.

'68 8½' SECURITY CAMPER, $1,200. 477-6631.

168 CAMPERS, TRAILERS and MOTOR HOMES

1976 TAURUS TRAILER, 24½', self-contained, sleeps 6, one owner. $6500. 479-3116.

17' TRAILER, SELF CONtained, floor furnace, electric brakes $1050. 652-1430.

1973 HOLIDAIRE, 18', SELF contained, excellent condition. $3800 or offers. 474-2992

1977, 20' TERRY TRAILER FOR sale. Excellent condition. $7200. 598-6526

SECURITY 8 FT. INSULATED aluminum canopy, $300, offers. 478-9486.

1977 VANGUARD CAMPER, 8'9", fridge, stove, port-a-potti, $3300, 743-9165.

FALTA CRAFT CANOPY, 36" high, clearance and interior lights. $425. 477-5291.

SPORTSMAN FIBERGLASS canopy, $200, needs some work, after 6, 479-3905.

25' FIBERGLASS SCHNOOK motorhome, Class A, loaded. $18,900. 652-2483.

14' TRAILER, STOVE, OVEN and icebox, sleeps 4, $1,200. 1176 Dunsterville.

19' CENTURION TRAVEL trailer, sleeps 6, completely self contained. $3,000. 112-748-0796.

1978 OVERHEAD-CAMPER FOR import truck. $2000, reasonable offers considered. 479-5583.

FORD CUSTOM CANOPY, sliding front window, roof vent, as new. Offers. 656-5875.

11' FULLY-EQUIPPED CAMPer, excellent condition. Offers. 656-5875.

1977 8½' CAMPER, ALL ACcessories, as new condition. 479-2293.

FOR RENT 1978 SELF CONtained Motorhome, 20', sleeps six. Call after 6, 474-1830.

CAMPER FOR IMPORT, 3 WAY fridge, etc. Excellent condition. 652-2508.

1969 FARGO D100, 318 ENGINE, automatic with Siesta type Alaskan camper, $3700. 478-9926.

72 VW WESTPHALIA CAMPER, 42,000 miles, $5,250 or near offer. 382-3898.

OKANAGAN OVER HEAD camper for import truck, asking $1450. 478-6620.

EASY BOAT LOADER FOR camper, $200. 4119 Delmar Ave., 479-2019.

BARGAINS!
$19,000, 1978 Demo Bendix Mini Home, approx. 2500 miles (1979's price $24,500). $25,900, used 1976 26' Class A motor home, approx. 10,000 miles. $4500, 1974 El Dorado approx. 52,000 miles. Options too numerous to mention. Bob 656-1121 1pm. to 3pm.

FOR RENT, 21' WINNEBAGO motor home, 477-2704.

169 MOBILE HOMES AND PARKS

WHAT'S THIS?
OFF CRAIGFLOWER RD?
ARRON COURT
Yes, another Buy Right Homes project! If you liked Twin Oaks, you'll love Arron Court! A first class luxury assortment of 14 and 24 wides on spacious landscaped lots! Starting in spring but already taking refundable reservations on sites! Don't miss out, see display homes at 2744 Spencer Rd. (Langford) Mon - Thurs till 8, Fri, Sat, Sun till 5.
Buy Right Homes 474-2154 D01927.

1977 24X60 MODULINE DEluxe, 3 bedrooms, 2 bath, 4 piece ensuite, living, dining, family room, utility room for washer, dryer, freezer, kitchen with stove, fridge and dishwasher, shag carpet, drapes, curtains in all rooms, 2 sundecks, stone patio, toolshed, vegetable garden, glass greenhouse, completely landscpaed, many extras. Timberland Park, 245-7654 or 758-7885. $33,900 or best offer.

24X60, KNIGHT SQUIRE, 3-bedroom, 2 baths, family room, dining room, fully setup and landscaped, Langford Park, 478-1774.
Triangle Homes (Victoria) Ltd.
DL5088 478-1774

2 BEDROOM, ONE IS 12X16, large den, 15x20 livingroom, fireplace, 2 covered porches, extra large pad, end of well kept park, fenced, landscaped, 10x11 steel shed, $23,900. 478-0997.

NEW MODULINE 24 X 52, 2 bedrooms, two 4 piece bathrooms, almond fridge and stove, family room, bar, etc. In quiet park. Lets make a deal. 478-1315, 383-0750.

12X60 BROADMORE MOBILE, 2 bedroom, front kitchen, excellent condition. Covered sundeck. Set up in adult section of park. $8,000 Phone 245-4236 or 245-7541

79 MODELS ARE HERE, 24X32, two bedroom double wide, special introductory offer. $23,500.
Triangle Homes (Victoria) Ltd
DL5088 478-1774

TRANSFERRED 24 X 52 MODUline, 3 bedroom, 2 complete baths, living room, dining room, kitchen, rock fireplace and sundeck. 642-5355.

21' TRAILER ON PAD, LEASE with option to buy, Shawnigan Lake. Beach frontage and swimming. Holiday package. Offers. 384-5418

24X52
Langford home worth over $28,000 at the unbievable price of $22,900! Last time you'll see this! Buyright. 474-2154. D01927.

ONLY $10,900!
Here is a real beauty. Immaculate inside and out and close to Victoria! Buyright. 474-2154. D01927.

FOR DETAILS ON HOMES FOR sale in Hidden Valley call Keith at 478-6434 or 478-0034. Admiral Homes Ltd. DL0134438.

1976 CHANCELLOR, 12 X 56, w/d, fridge, stove, fully skirted, $13,500, firm. Shawnigan Lake, 743-4668, Sundays.

1975 24X40 MODULAR HOME, fully furnished, landscaped, in family park, Sooke. $22,300. 642-4552.

12X52' EXCELLENT CONDItion, rent $230 per month, or buy $7000, or rent to buy, 478-7398 for info.

TRANSFERRED MUST SELL 2 bedroom Elmonte in adult park, Langford area, offers on $13,900. 478-7193.

LIKE NEW! DELUXE DOUBLE wide located in Adult Park, fully equipped, with air conditioning. 642-4441.

68X12 NEONEX
4 appl, air conditioner, corner lot, landscaped and close in! $14,900. Buyright. 474-2154. D01927.

12X56 2-BEDROOM MOBILE home, adult park. Asking $14,500. Open for offers, phone 478-0716.

SITES AVAILABLE
New waterfront park, 4 sites left. 478-0555 or 592-9117.

LANNON CREEK PARK, SEA view, sites available for adults and families. 642-5972, 642-5486.

1974 DOUBLE WIDE, MUST sell, make us an offer. 478-8575 or 642-4768.

DOUBLE WIDE MOBILE home, 3-bedrooms, extras, Millbay. $19,000 or best offer. 112-743-9674.

12X52 ALL-ELECTRIC 2-BEDroom mobile home. No children, no pets. Phone 478-6663.

$16,900. 2-BEDROOM, DEN, fireplace, sundeck, carport, spacious lot. 478-0219.

NICE 62X12 2-BEDROOM MObile, furnished, on pad, close to town. Call 384-9026.

$4395.54! 68X12!
Damaged but you repair and save. Buyright 474-2154. D01927

8X30 MOBILE HOME, ON PAD in Colwood, $2400, 478-6586.

10'X46' GREAT LAKES. MUST be moved. $3900 firm. 478-9748.

169 MOBILE HOMES AND PARKS

2 NEW 24' WIDE HOMES
In secluded adult park. Aluminum awnings, carports, sundecks, many extras. From $28,500
1 AS NEW 12x60 LEADER
Furnished, aluminum carport, skirting, landscaped. $16,950
BOB'S MOBILE HOMES
25 CREASE 386-3623
DL00419A

DOUBLE WIDE
1975 Bendex — 36x22 completely set up — 15 min. drive to town — 5 minute walk to corner store. This trailer is in excellent condition — Full price $28,500. For further details call R. W. RHODES, 479-9241 or 382-8101.
National Trust Co.

CMHC
1440 sq. ft. modular home, 3-bedroom, 2 full baths, basement stairs, family room, dining room, true luxury.
Triangle Homes (Victoria) Ltd.
OPEN SEVEN DAYS A WEEK
DL5088 478-1774

1974 12X68 MONARCH SITUated in Goldstream mobile home park, two bedroom, fireplace, new living room carpet, 10x12 workshop, 8x32' sundeck. Have bought new house, must sell. Any reasonable offer on $15,900. 478-9666.

WOULD YOU LIKE A NICE home near Shawnigan Lake and Village. I have a lovely 3 bedroom, 12x68 mobile home. You can have a nice garden. Asking $13,000. Furnished $14,500. 478-7634, 112-743-3025 after 6pm, Sat-Sun before 10:30am

1972 12X60 AMBASSADOR MObile home, set up in Sintach Trailer Court in Prince George, sell or trade for equal on Vancouver Island. Contact 963-9484 or write L. Hall, R. R. 7 Box 50, Highway 97, Prince George, B.C.

1975 NEONEX MOBILE HOME, 12 X 68. 3 bedrooms, 4 major appliances. Air conditioner, storage shed. A real steal at $14,900. Phone after 5 on Thursday, Friday. Open House all day Saturday and Sunday. 478-7222.

LONG TERM LEASE IN LANGford, 24x52 Moduline deluxe, 3 bedrooms, 2 full baths, balcony off diningroom. Built in buffet, 4 appliances. Storage shed included. Offers on $32,500. 478-9945 (after 6 on weekdays).

HERE IT IS VICTORIA!!
1122 sq ft of true luxury at a price you won't believe! Home is full of options and setup on a ¼ acre gorgeously landscaped corner lot! Was $21,500. Now only $16,993! Buyright. 474-2154. D01927

LIKE A NEW HOME!
Can't sell yours? We're looking for good clean listings and trade-ins. Call Buyright 474-2154. D01927

3 BR, MOBILE HOME, 24 X 52, Located on a large expertly landscaped plateaued lot, beautiful and residential. Must be seen to be appreciated. $36,900. For more information, 642-3376.

SAVE YOUR COMMISSION!
Very clean 12x60 Bendix, 2 additions and sundeck, plus fridge, stove, and drapes. Fully landscaped ¼ acre lot at Spectacle Lake Park. $15,000. 112-743-4189.

24X52 MOBILE HOME AT Florence Lake, family section, 1½ yrs. old, 2 bedrooms plus den with wet bar, two 4 piece bathrooms, 5 appliances. Phone after 5 pm. 478-6659.

12 X 48' 2 BEDROOM MOBILE home, located in family park at Mill Bay. Appliances and drapes included. Electric heat, excellent condition throughout, $7000. 743-9684.

178 SUMMER HOMES, COTTAGES and RESORTS

RESPONSIBLE COUPLE WISH to rent, cottage on Shawnigan Lake in August. Excellent references. 479-1836.

SKI WHISTLER
Condo's by day or week. Garo, 190, Whistler, 932-5358.

181 TOURIST ACCOMMODATION

CRAIGMYLE GUEST HOUSE, 1037 Craigdarroch Rd. Situated in front of Craigdarroch Castle, English style bed and breakfast, $12.50 single, $20 double per day. 595-5411 or 595-2697.

HAWAIIAN CONDOMINIUM for rent, beautiful waterfront on sundrenched Kona Coast. Self contained. Sleeps 6. Phone 748-1081.

190 ROOM and BOARD

RETIRED?
or just plain tired of shopping and cooking? Months rest? Permanent home? Recooperating? Our location and food is excellent.
INFORMATION 383-4164
GLENSHIEL HOTEL

OAK BAY GUEST HOUSE
1052 NEWPORT
Rooms available with private bath, excellent meals, maid service. Beautiful surroundings, close to ocean, bus route, shopping etc. Ideal for retirement living. Apply above address or phone 598-3812, 595-6963.

OAK BAY GUEST HOUSE
1052 Newport
BED & BREAKFAST
NOW AVAILABLE
Private rooms with bath located near Sealand, marina, golf course, stores and on bus route, reasonable rates. Call 598-3812 or 595-6963.

FAIRFIELD FOUL BAY, NEAR bus, large bright room, main floor, mature student or business woman. Non smoker, non drinker. Room and breakfast $130 month. Other meals negotiable. Reference. 592-0001.

LARGE SUNNY ROOM, BEAUtifully furnished, $125, with breakfast $150, full board $300. Central. 382-2162.

CRAIGMYLE GUEST HOUSE
Excellent meals and location. 595-5411, 595-2697.

PRIVATE ENTRANCE, RELIable, working student prefered, $200. Cook-Hillside. 386-0649

FULL TIME EMPLOYED FEmale to share our family home. Prefer non-smoker, 383-5520.

ROOM AND BOARD, LADY only, use of washer and dryer, supply bedding. $150. 383-9305.

COMFORTABLE ROOM, PRIvate bath, excellent cuisine, retired only. 388-4134, after 7 pm.

ROOM AND BOARD IN PRIvate home. Lakehill. 382-2162.

193 ROOMS TO RENT

DOMINION HOTEL
Rooms from $50 per week to $175 per mo. with TV and maid service at our full facility downtown hotel, close to all buses. 384-4136, 759 Yates St. Division of Wells Fargo.

LOW RATES
MAID SERVICE
rooms by day, week or month. Singles from $40. per week, $125. per month. The James Bay Inn, 270 Government St., 384-7151

AVAILABLE IMMEDIATELY single room, including bed, tables, chairs, hot plate, carpeted floors, utilities, Vic West area, 384-5605 between 9-11 am and 4-7 pm.

2 ROOMS, LARGE, CLEAN, basement, share gas stove, city center, quiet, middle age, steady income, $100 includes everything. 385-4237.

BASEMENT ROOM IN 4 BEDroom house. Excellent area, large yard, close to Camosun College and University. Female preferred. Phone 592-7197 after 6.

$140 MONTH, FURNISHED UPstairs bedsitting room. Includes 2 piece bath, heat, cablevision, share kitchen and shower. 382-5277

193 ROOMS TO RENT

TILLICUM, NEAR CAREY RD. Large front room, furnished or unfurnished for senior citizen. Please phone after 6, 479-7818.

THUNDERBIRD - KITCHENS, colour TV, near downtown, 384-0632, 386-2812.

ROOM IN PRIVATE HOME, use of hot-plate, fridge, $105. Darwin ave, 386-6283.

TWO GIRLS, EARLY 20'S HAVE house to share with same. $110 per month. 385-4093.

NICE COMFORTABLE ROOM for working man, sharing kitchen, $110. 382-8375.

CARPETED ROOM, FRIDGE, hotplate, utilities pa'd, girls only, $95 per month. 385-3151 between 9-3 pm.

EXCEPTIONAL HOME, ESQUImalt. All priveleges, lady or student. 386-1730 evenings.

DOUGLAS HOTEL. $180. PER mo. $50. per week. Bath and TV.

FURNISHED ROOM FOR rent. $85. 385-0058.

197 HOUSEKEEPING ROOMS TO RENT

BRIGHT ROOM, EVERYTHING supplied, student or working female, single occupancy only, near Central Park area. 385-2354.

AVAILABLE IMMEDIATELY, near Bay-Quadra, large, bright, furnished, stove, fridge, utilities, for quiet responsible gentleman. $85. 383-2054.

FURNISHED BEDROOM, LIVing room and kitchette. Heat, light and water. Quiet, mature working lady. 382-6664. $125 per month.

FURNISHED BASEMENT room, own fridge, share kitchen, Jubilee area, phone, $95. 592-9780.

CLEAN BED SITTING ROOM with kitchenette, wall to wall carpets, $135. Apply #15-2107 Dowler Pl. or 478-0915 after 6.

CLOSE TO TOWN, EVERYthing included, available March 1st, phone between 6-8 pm, 386-1027, Monday to Friday only.

AVAILABLE IMMEDIATELY, 2 rooms, furnished, outside entrance, near Jubilee, $110 a month. 595-0152

FURNISHED ROOM NEAR VIC High, $100. Includes linen, fridge, hot-plate, share kitchen, plus 2 bathrooms. 383-1730.

RITZ HOTEL—DOWNTOWN
Elevator service T.V. lounge
710 Fort St. 383-1021

YOUNG PEOPLE TO SHARE house in James Bay. Call after 5, 383-2622.

UNFURNISHED FOR LADY, stove, fridge, utilities, $85. 1000 Tillicum. 658-5736.

CLEAN, SUNNY ROOM, UTILIties included, central, gentleman, non smoker. 595-3865.

CLEAN COMFORTABLE HOUsekeeping room, 228 Edward Street. $130. 386-7419.

CLEAN AND QUIET, PHONE after 5, 383-8191.

200 APARTMENTS TO RENT UNFURNISHED

Century 21
WESTERN HOMES
1037 Cloverdale 386-3494

Esquimalt. 1- and 2-B.R., W/W, appliances free parking close to shopping & bus line. From $195. Call MGR. 388-4619

Esq. 1-BR, W/W, appl., parking, shopping, etc. MGR. 388-6883.

Johnson St. Bright 2-bdrm. $241 per mo. Mgr. 384-0132.

Hillside & Quadra area. Clean, quiet 1-bedrm suite. Adults only. $189. 383-1447.

STOP
Looking for a nice clean building and a very reasonable rent? Our rent includes parking and, most important, your heat; a savings of $30 a month on your rent.
899 Craigflower
382-1101 384-6606
TOD-HACKETT CONSTRUCTION LTD.

C.P.M. RENTALS
(Complete Property Mgmt.)

VALENCIA — 660 Niagara St. Close to park and sea. Studio suite, also 1-bdrm. For mature adults only. Call 384-1525.

QUALITERRA COURT, 804 Esquimalt Rd. 2 and 3-bdrm family suites from $235. Call manager at 385-0953.

803 ESQUIMALT ROAD — 1 and 2-bdrm family suites from $185. Call manager at 385-9140. (Div. of D. F. Hanley & Assoc.)

VILLAGE GREEN APTS
388-6806
383-1912
Beautiful garden apartment complex with newly renovated 2-storey 2-bdrm townhouses and 1-bdrm and bachelor suites. Centrally located, close to shopping. Immediate occupany available. Manager's Suite, #21-129 Croft Street.

CLOVERDALE
TOWNHOUSE COURT
991 CLOVERDALE
2-BEDROOM SUITES AVAILABLE
HEAT AND CABLE INC.
CHILDREN WELCOME
NO PETS
Open to View 12-7 p.m
Contact Manager in Ste. 113
385-0814 or 385-0991
answering service
GREEN BANK DESIGNS LTD.

BEACON HILL PLAZA
New Building
1236 PANDORA
Luxurious unique studio, 1 bedroom, 2 bedroom suites, all suites with fireplaces, carpets, draperies and underground parking. Adult oriented. Available for viewing, Daily 10-4, Inquiries, 9-4:30, Phone 382-2012 or 385-3017

MAPLEWOOD GREEN
3255 COOK ST.
Bachelor and 1-bedroom suites
Available April 1
Includes swimming pool, sauna, billiards and free heat.
382-0815 or 382-1288

200 APARTMENTS TO RENT UNFURNISHED

BROWN BROS. on LANSHARD
"People Helping People"

THE PRINCE CHARLES
215-217-219-221
GORGE RD. EAST
Bachelor suites from $160.00
One Bedroom suites from $200.00
Two Bedroom suites from $295.00
To View Please Call 382-8857

REDWOOD PARK
155-157
GORGE RD. EAST
One Bedroom suites from $200.00
Two Bedroom suites from $285.00
Pool, Sauna, W/W Carpet, Heat incl.
To View Please Call 384-2858

GORDREAU APTS.
129-131-135
GORGE RD. EAST
Two Bedroom suites from $285.00 W/W Carpet, Heat incl., Swirl Pool, Sauna, Pool. To View Please call 388-5740 or 384-9537.

THE CHARLES DICKENS
243 GORGE RD. EAST
One Bedroom suites from $200.00
Wall to Wall carpet, heat incl.
To View Call 388-6448
For further information please contact
Brown Bros. Agencies Ltd.
385-8771

Treelane Estates
AT THE WATER'S EDGE
Enjoy meeting your new neighbours in the congenial atmosphere of our Malahat Lounge, where the views of the city, sea, and mountains are spectacular. Join one of our bridge clubs, or the billiard group, build some shelves, in the hobby room, or just relax in our whirlpool after a sauna. This lovely lifestyle is already established here at Treelane, a very special apartment complex.
CURRENT VACANCIES
Available immediately 2 bedrm and den. Fully modern kitchen with dishwasher $449.
1 bedrm Penthouse. Fabulous views of the water and mountains $340.
Available Apr. 1. Two bedrm and den; $440. 7th floor
1 bedrm main floor $265.
1 compact 1 bedrm, waterview $247.
UNDERGROUND PARKING AVAILABLE $10.
103-105 GORGE RD. EAST
APPOINTMENT FOR VIEWING
388-5332, 388-5315
Adults only — No pets.
CONCORD

SEASPRAY PROPERTIES LTD./ REALTOR
1911 Quadra St. 386-3124
"THE APARTMENT SPECIALISTS"
Fridge, stove, w/w carpets, drapes, laundry facilities, hot water, controlled entrance included in rent for most of the following:

BACHELORS

$170—540 Comerford	381-5327
$190—902 Caledona	381-5337
$165—946 Balmoral	381-5294

1-BEDROOM

$209—925 Esquimalt Rd.	388-4259
$190—540 Comerford	381-5327
$205—2902 Washington	383-2045
$212—902 Caledonia	381-5337
$265—1490 Garnet	721-3991
$195—55 Bay St.	383-0619
$190-1015 Kings	383-6364
$215-1368 Pandora	386-0908
$190-790 Dominion	388-9781

2 BEDROOMS

$250—540 Comerford	386-6678

BAYWOOD ARMS
350 Belmont
In Colwood Area
ONE MONTH FREE
1 BR $190—2 BR from $240.
To view call 474-1694

LAUREL POINT
Spacious 2 B.R.s. — 5 Deluxe appliances, 2 full bathrms., swimming pool, sauna, games rm., club room. $500-$650 per mon., some with fireplaces.
K. B. GILES 386-3124

DARWAI

YVONNE MANOR
2630 Cook St. Available now, 1 bachelor, $145. Available April 1st, two 1 bedrooms from $165. Includes heat, cable and water. Sorry no children or pets. Please call 386-3609.

MALORI GARDENS
760 Queens. Available April 1st, 1 bedroom, $180. 2 bedroom, $225. (1 bedroom furnished, $215). Close to town and Crystal Pool. Sorry no children or pets. Please call 382-1846.

GLEN ACRES
1023 Esquimalt Rd. Available April 1st, 1 bedroom from $196. 2 bedroom from $247. Includes heat, cable and water. Sorry no children or pets. Please call 381-5023.

AVAILABLE IMMEDIATELY, one bedroom suite, $187. Electricity, heat, cablevision included. 386-9263, 477-2473

THE SENTINEL IN ESQUImalt has 2 bedrooms, and 1 bedrooms. No pets. Phone 382-6561 or 385-1249.

200 APARTMENTS TO RENT UNFURNISHED

SHORELINE APARTMENTS
105 Island Highway
Available March 1st, one bedroom ground floor suite, front and rear entrance, $185 including heat, cable, drapes, rugs and carport.
April 1st — second floor, bright two bedroom suite, drapes, rugs, heat, cable, carport, quiet block, mature adults only. $200. 479-6761.

1 BDRM. $187
AVAILABLE IMMEDIATELY
2 BDRM. $212
AVAILABLE APRIL 1
879 ESQUIMALT RD.
Heat, cable and parking included. Resident Manager, 388-5736. Goodwyn Management.

Large bright suites for rent.
1 Bdrm from $195.00
Near Woodwards and Mayfair Shopping Centre
OR
1 Bdrm from $211.00
2 Bdrm from $244.00
on Quadra one block North of Tomie
For further information please call 382-6407 anytime

BACH. $173
350 LINDEN
Available April 1st, just a few blocks from Beacon Hill Park and Cook St. shopping area. New block. For app't to view, phone res. manager Mr. and Mrs. Patterson, 385-0742, Goodwyn Management.

LORD STANLEY MANOR
1350 Stanley Ave. Available April 1st. 1 bedroom and 1 bachelor suite in modern block. Includes wall to wall, drapes, heat, water and parking. Adults only, no pets. 595-4128.

THE SEAFORTH
One-bedroom townhouse unit, $275 per month; two bedroom, $350 per month. Amenities include controlled underground parking, fridge, stove, washer and dryer.
547-549 Esquimalt Rd.
Manager: Suite 10 Ph: 384-7735
Vidco 388-4232

ELLERY HOUSE
2 BR Suites from $222.00 at 831 Ellery Street, Esquimalt. Close to schools. Children welcome. Separate entrance, ensuite storage and many other features.
Phone Mr. Logie — 382-3989 or
CREIGHTON PROP. MGMT.
388-4422

Near Waterfront
AVAILABLE IMMEDIATELY
1037 WYCHBURY
1-Bdrm. suites. From $185. Located on a quiet street in South Esquimalt. Nearly new block under excellent manager, Phone 388-9563, Goodwyn Management.

HILLSIDE AND QUADRA
Available now. 1-bedroom from $195. Fridge, stove, drapes, w.w., free parking, heat, exc. laundry facilities and sauna inc. Controlled entrance. Resident Manager, phone 385-1908.

CLOSE IN ROCKLAND
Large corner one bedroom suite overlooking park, quiet building, elevator, drapes, heat, cablevision included. Ample closets. Suit quiet middleaged persons. Available March 31. $230. 592-1551, 382-7437

BRIARWOOD MANOR
465 NIAGARA
James Bay, quiet, on bus route, April 1st, one bedroom, $215, one block to shopping centre, includes heat, hot water, cable, parking. No children or pets, phone 477-9448-385-0753.

AVAILABLE APRIL 1ST, DEluxe suite located on 16th floor - 3 bathrooms, 2 bedrooms- study - private sauna, heat, electric, cable TV hookup, laundry room, wall to wall carpet, sun drapes, approx 1760 sq ft monthly parking available. Apply manager Executive House, 388-5111.

Tideline Apartments
DALLAS RD WATERFRONT
BACHELOR SUITE $179
Resident Manager 382-5851
Creighton Property Management

MODERN 1 BEDROOM APAR
$185
High Hillside new w/w and drapes, stove, fridge, parking, cable, water, locker, washer, dryer facilities all supplied. On bus line. 479-3402.

WATERFRONT
Country setting. A carefully layed out 1 bedrm apt. with private entrance $175. Adult oriented, no pets. Absolute peace and quiet a must. Ocean Village, 642-5254.

PRINCESS LOUISE
310 ROBERT
Large spacious 1 and 2 bedroom apartments available, heat, hot water, cablevision, parking included in rent, good bus route, 384-5320 after 5.

1-BDR ESQUIMALT, QUIET, clean, well controlled building, elevator, laundry facilities, balcony, stove, fridge, cable vision, heat, water, parking included. Close to shopping centre, bus, parks, senior citizen centre. Adults only. No pets. 382-2221.

WALK DOWNTOWN. 2315 Dowler at Queens Ave. 2 bedrooms, wall to wall, drapes, balcony, top floor in small controlled entrance apartment block. Guest room, elevator, free parking. $270. Available now. Rental information 478-6354.

LORD SELKIRK
853 Selkirk
April 1, spacious two bedroom, ground floor condominium. 5 deluxe appliances, 2 patios. Quiet adult building with swirl pool, sauna, party room, work shop, no pets. $350 388-4939, 642-5457

MADRONA MANOR
Near Jubilee, one bedroom apartment, adults only, no pets. Call 595-2524.

OAK BAY NEAR STORES, REC. centre and buses. 1-bdrm. suite, avail now, $172.21. Call 384-9335.
WALKING DISTANCE to town — well-kept older block, 1 bdrm., hsk. rm. To view call 384-5830.
david burr ltd.
655 Fort St. 384-9335

AVAILABLE APRIL 1, QUIET area in Esquimalt, spacious 2 bedroom suite, colored appliances, wall-to-wall carpet, drapes, controlled entrance, laundry facilities, roof garden, $270 per month. To view call 477-2787.

AVAILABLE APRIL 1, QUIET area in Esquimalt, spacious 1 bedroom suite, colored appliances, wall-to-wall carpet, drapes, controlled entrance, laundry facilities, roof garden, $220 per month. To view call 477-2787.

1 BDRM $200
AVAILABLE APRIL 1
855 Ellery, family-type block in Esquimalt with excellent managers, 382-2942. Goodwyn Management.

GLENCARIN
477 Superior
Bachelor suites available April 1st. No children or pets. Resident-caretaker, 383-9550.

WEST COAST COURT
Blanshard and Hillside. A new commercial apartment complex located within walking distance of Woodwards Mayfair, easy access to downtown, underground parking and on site banking services. Very reasonable ARP monthly rates. Sauna, exercise and social rooms. For appointment to view please call 382-4774 or 384-2944

200 APARTMENTS TO RENT UNFURNISHED

BROWN BROS. on LANSHARD
"People Helping People"

BACHELOR SUITES
$170.00 — The Prince Charles — 215, 127, 129, 221 Gorge Rd. East.

ONE BEDROOM SUITES
$191.25 Antrim Court — 2310 Quadra St.
$180.00 829 Admirals Rd.
$197.00 Barrington Manor — 2174 Cadboro Bay Rd.
$185.00 Blackwood Manor — 2664 Blackwood St.
$205.00 Campus Court — 1631-1641 McKenzie Ave.
$200.00 Charles Dickens — 243 Gorge Rd. East — please call 388-6448.
$190.00 Ellery Apts. — 837 Ellery St.
$215.00 Gordreau Apts. — 129 Gorge Rd. East — please call 384-9537.
$197.00 #8-1505 Morrison St.
$205.25 Lady Essex — 270 Simcoe St.
$210.00 Lord Essex — 240 Simcoe St.
$230.00 Pandora Villa — 1130 Pandora Ave.
$215.00 Pembroke Place — 830 Pembroke St.
$195.00 The Prince Charles — 215, 217, 219, 221 Gorge Rd. East.
$200.00 Redwood Park — 155, 157 Gorge Rd. East — please call 384-2858.
$170.86 Regency Apts. — 1975 Lee Ave.
$190.86 Savannah House — 955 Cook St.
$212.50 Sierra Villa — 547 Niagara St.
$198.87 Skyline Gorge Apts. — 2925 Qu'Appelle St.
$190.00 Wellington Manor — 1670 Fort St.

TWO BEDROOM SUITES
$300.00 Ascot House — 1537 Morrison St.
$275.00 Blackwood Manor — 2664 Blackwood St.
$295.00 Charles Dickens — 243 Gorge Rd. East. Pool, WW carpet, heat incl. — please call 388-6448.
$275.00 Gordreau Apts. — 129, 131, 135 Gorge Rd. East. Pool, swirlpool, Sauna, WW carpet, heat incl. — please call 384-9537 or 388-5740.
$218.00 Luxor Manor — 1050 Richardson St.
$217.70 Oakmount Court — 1341 Hillside Ave.
$275.00 Pembroke Place — 830 Pembroke St.
$295.00 The Prince Charles — 215, 217, 219, 221 Gorge Rd. East — please call 382-8857.
$217.00 2624 Quadra St.
$310.00 Redwood Park — 155, 157 Gorge Rd. East. Pool, sauna, WW carpet, heat incl. — please call 384-2858.
$205.41 Regency Apts. 1975 Lee Ave.
$234.21 Skyline Gorge Apts. — 2925 Qu'Appelle St.
$265.00 Verdon Manor — 859 Carrie St.
$450.00 Village Oaks — 2125 Oak Bay Ave.
$268.00 Vista Royale — 1345 kPandora Ave. Swirlpool and Sauna, WW carpet, heat incl. — please call 385-3586.
$345.00 — Westfield Apts. — 1024 Fairfield Rd.

For further information please contact:
Brown Bros. Agencies Ltd.
385-8771

1 MONTH FREE RENT
Move in now and your 7th month will be rent free.
OR
RECEIVE $100
Towards your moving expenses when you move in.
New Building
1-bdrm. suites
Quiet
Underground parking
Surface parking
Good shopping
Bus route
Balconies
Thermal Windows
Lovely kitchens
Plush carpets
No children or pets
For more information call 382-2906 or 386-3494.
Offer expires Mar. 15/79
Century 21
WESTERN HOMES
1037 Cloverdale 386-3494

LAUREL POINT
Deluxe 2-Bedroom
7th Floor
Lots of Amenities
Ideal Location and View
$625.00
Phone:
HARVEY A. SIMONS
477-7284 Anytime
D. F. Hanley & Associates Ltd.

AVAILABLE NOW
Picture yourself in a large, brand new S.C. Bachelor apt. (part of a waterfront condominium) with patio almost over the water. Elect range with self-cleaning oven, deluxe fridge, deluxe bath and beautiful new w-w carpet, heat and hot water, whirlpool, parking, and very close in. $220 (or 3½ rooms for $290). Dickie Agencies Ltd., 382-4312 or eves. 477-4662.

HILLSIDE AREA
Between Cook-Quadra
1 Bed $208
(Avail. now or Apr. 1)
2 Bed $251
(Avail. Apr. 1)
These rents include heat, cable, etc. For further details please phone 384-1738. Adults only, no pets.

1 BEDROOM APT. ESQUIMALT area, rent $140. 385-3998.

200 APARTMENTS TO RENT UNFURNISHED

THE CHELSEA
865 View at Quadra
Beautiful Bachelor Suites, starting at $168 per month.
—EXCELLENT LOCATION FOR PEOPLE, RETIRING DOWNTOWN.
—WALK TO CHURCH, SHOPPING, LIBRARY, THEATRES.
—QUALITY CARPETING, APPLIANCES AND DRAPERIES
—CONCRETE AND STEEL CONSTRUCTION, WITH BEAUTIFUL BRICK EXTERIOR, AND RECESSED BALCONIES.
Available Immediately or will hold until Apr. 1 occupancy.
—Enquire about the "SAFER PROGRAM FOR SENIORS" (Gov't Subsidy)
RENTAL OFFICE AND MODEL SUITE OPEN
MON.-FRI. 10-6
SAT., SUN. 12-5
382-2139

SEASPRAY PROPERTIES LTD./ REALTOR
1911 Quadra St. 386-3124
1031 BURDETT
(Fairfield)
OPENING SOON
This top-quality building has everything for your easy-living convenience.
1-B.R.—1-B.R. PLUS DEN—2-B.R.
1½ BATHS
WALL-TO-WALL CARPETS
THERMO. WINDOWS
FIREPLACES
DELUXE FRIDGE AND STOVE
DISHWASHERS
SKYLIGHTS
EN-SUITE STORAGE
Rents $295-$435 per mon.

Park Pacific
LORD HARLEY
3220 Quadra
SORRY NO VACANCIES
SEAPORT APTS.
200 Dallas
SORRY NO VACANCIES
STADACONA CENTRE
1545 Pandora
Several deluxe 1 bedrooms, 721 sq. ft., from $315 monthly.
DEVON OAKS
1066 Foul Bay
SORRY NO VACANCIES
ROYAL WOODS
1009 MacKenzie
Beautiful, large 3 bedroom with loft. $415. monthly. All kitchen appliances; all amenities; adult oriented. Parking and cable included. Sorry no pets.
RENTAL OFFICE
1545 PANDORA
BY APPOINTMENT ONLY
595-3132

P. R. BROWN AND SONS RENTALS
BACHELOR
$152.00—ELMIRADOR APTS. 777 Cook St. 384-1433
$165.00—OAKVIEW MANOR 3420 Quadra St. 386-6574
$176.00—SENATOR APTS. (FURN) 1764 Oak Bay Avenue 598-8577
ONE BEDROOM
$164.00—SUNRIDGE APTS. 1244 Balmoral Rd. 386-1018
$195.00—CENTRAL MANOR 1230 Fort St. 385-3435
$197.00—OAKVIEW MANOR 3420 Quadra St. 386-6574
$184.00—CAROLWOOD APTS. 1381 Pandora St. 595-5817
TWO BEDROOM
$208.00—CAROLWOOD APTS. 1381 Pandora St. 595-5817
$236.00—TOWNSIDE MANOR 975 Balmoral Rd. 384-0307
CONDOMINIUMS AND TOWNHOUSES
One, two and three Bedroom - Some one and half and two bath. Appliances - good locations. Immediate occupancy - from $195.00 - $375.00
P.R. BROWN & SONS
762 Fort St. 385-3435

PARENTS
Are your children attending Mt. Douglas High, Fernwood or UVic this fall?
Why Not Live Close By?
120 family oriented town houses. Large 2 and 3-bedroom units each with washer and dryer. Close to shopping. Two large playgrounds for children. 1 year lease, no pets.
CALL 477-5422
For further information
GORDON HEAD TOWNHOUSES
Managed by
Edgecombe Properties Ltd.

KIM Professional Management
New Buildings all suites include drapes, carpets, also hot water and controlled entrance etc. Phone manager at number opposite building.
JAMES BAY AREA
343 Simcoe 385-6462
1 Bach available now $180
CRYSTAL POOL AREA
909 Pembroke St. 382-0652
2 Bdrm available now $254
1025 KINGS 383-7633
1 Bdrm available now $210
1017 QUEENS AVE. 388-9780
1 Bach available April 1st. $165
1 Bdrm available April 1st. $200
2533 DOWLER 383-2337
1 Bdrm available now $205
1 Bdrm available April 1st $190
HIGH QUADRA
960 Inverness St. 385-5292
1 Bdrm Top Floor, available April 1st. $220
For further information phone
386-3281 385-5292

1 BEDROOM SUITE, UTILITIES included, near Jubilee Hospital, $250, 598-6850.

CLEAN, SUNNY, SMALLER one bedroom, bus in front, ready April 1. $185. 385-4301

BASEMENT SUITE FOR RENT $150, 382-9837

PRIVATE BEACH, 1,2 BR, bach. Reasonable. 381-5453, 912 Selkirk Ave, 592-7678

WATERFRONT, 1,2,3 BR. 885 Dunsmuir (Head St), 384-6352

2 BEDROOM APT. $221.20 Quiet country, April 1st, 478-2623.

200 APARTMENTS TO RENT UNFURNISHED

Suites for Rent
Bay and Quadra Area
1 Bdrms from $189.00
2 Bdrms from $224.00
Bachelors from $164.00
Phone 383-7079
Ask for Mrs. Gustafson

THE PLACE YOU WANT THE PEACE YOU DESERVE
Spacious, 1 bedroom and bachelor suites, available now at reasonable rates. Heat and cable included. Royal Arms 1300 Yates, 382-9795.

2-BEDROOM CORNER, CONdominium suite, 1100 sq. ft., 1½ baths, laundry room, large patio, fridge, stove, and drapes, $300 per month. Selkirk-Gorge, no pets, days 383-1312, evenings 595-3507.

OAK BAY
2 bedroom spacious new condominium from $365. Dishwasher, garborator, frost free fridge, self clean range, wall to wall, some with fireplace and ensuite, locked parking, 595-4011 or 382-3616.

TWO BDRM SOOKE TOWNhouse, secluded large grounds within walking distance of town. Children welcome. Rent $250 P.M. Immediate occupancy. Phone caretaker 642-3631. British American Realty Ltd. 385-1431.

MATURE PERSON WANTED for modern, clean, 1 bedroom apartment in quiet block. Walking distance to downtown, buses, and shopping. $186 per month. Call Mike Bailey days 385-1401, eves 385-1853.

OAK BAY AREA — PACIFIC SHORES APTS. One-bedroom available April 1, in well-kept adult building — sorry no pets. $228. MONTREAL TRUST, 386-2111 or 598-2367, RESIDENT MANAGER.

ESQUIMALT
Bach, 1 and 2 bedrooms. Adults only, no pets, includes heat, hot water, free parking, sauna. Res. mgr. 385-4132, Office 384-9793.

OCEANFRONT
Prestigeous 1100 sq. ft. top floor condominium. 2 bedrm, all appliances including vacuflo $300. Ocean Village, 642-5254

ESQUIMALT
— Available April 1st, one - 1 bedroom, $215. 1 Bachelor, $175, both include all utilities, parking, laundry, etc.
Call to view 382-9329.

ESQUIMALT
Naden Area
1 2-Bedroom Suites for rent. Also Bachelor Suite. To view anytime. Call HAL BARBER, 385-4832, 385-1047, 382-8101.

YATES ST. NEAR COOK
Bright corner 1 bedroom suite, private entrance, suit quiet mature middle aged persons only. Available March 31, $162. 592-1551.

AVAILABLE MID MARCH. Large 2 bedroom ground floor suite, in controlled no pet, no children building. Close to shopping centers and bus. $275. Resident manager 477-0869.

FAIRFIELD BY THE PARK
Cozy, 1-bedroom upstairs suite in converted house with private entrance. Heat, water and electricity included. $210 monthly. 383-5118, evenings.

AVAILABLE APRIL 1, JAMES Bay area, one bedroom, and bachelor suite. Cablevision. Shopping and banking across the street. Ideal for older couple. 388-7847

EXTRA NICE, $179. AVAILable April 1st, 1 bedroom apartment with hardwood floors and patio. ½ mile to town. Suitable for quiet, older tenant. No pets. 598-8443.

BACHELOR AND 2 BEDROOM suites in well maintained older block at Fort and Cook. Mature tenants only. $130 and $197 includes heat and cablevision. Call Royal Trust, 388-4311.

ONE BEDROOM APARTments, available April 1, $230-$240 month includes heat, light, cable TV hookup, parking available. Apply manager Executive House Hotel. 388-5111

OAK BAY AREA — BACHELOR suite in well-kept adult building, close to Jubilee Hospital. Available Apr. 1. Sorry, no pets, $175. MONTREAL TRUST, 386-2111 or 595-3558.

ORTIMER ST, QUIET 2 BEDroom condominium, private patio, $250 per month includes heat, wall to wall, fridge and stove, close to conveniences. Call Royal Trust, 388-4311.

AVAILABLE APRIL 1, ONE bedroom in well-kept older building, close to Jubilee Hospital, $180.75. Sorry, no pets. MONTREAL TRUST, 386-2111 or 595-3558.

FAIRFIELD AREA
1 bedroom, balcony, elevator. Very quiet. No children or pets. Carpets, drapes, appliances, heat, cable, parking included. 592-1754.

FERNWOOD NEAR BAY, large one bedroom apartment available now. $195. Smaller one bedroom apartment available April 1st, $175. Cats okay. 598-8225 or 384-6525.

VIEW ROYAL
Bachelor suite, available April 1, quiet block, near bus, $127. 479-5648 after 6.

LARGE BRIGHT 2 BEDROOM corner suites. Drapes, fridge, stove, cablevision. Bus stop at door, $240, $245. 642-4768, 384-6383.

VIC WEST
MOUNTAIN VIEW
Two 1 bedrooms from $185, heat and cable included, close to bus, no pets. 386-1014.

ONLY $188, TOP FLOOR, ALL Ladies block, near Woodwards bus line, wall-to-wall shag, includes heat, April 1 and May 1. 383-8774, 382-1234.

THE BELGROVE, 1 BEDROOM deluxe, $219. 1505 Belcher corner Oak Bay Ave. 4th floor, hardwood, elevator, Adults, bus stop, free laundry. 598-6571 Mrs. Wyle

AVAILABLE IMMEDIATELY large deluxe bachelor and 1 bedroom apartments, controlled entrance, w/w, cable, quiet building. Resident manager 388-6176.

GRANT STREET, 1 BEDROOM in small walk-up apt block, $177 per month, includes heat and parking. Call Royal Trust, 388-4311

DOWNTOWN BACHELOR, super view of the mountains. Managed concrete building, elevators, pools, sauna and parking. $215. 658-5086.

3 BEDROOM PENTHOUSE, ESquimalt, quiet, clean, well controlled building. Heat, water, cable, parking included. Adults only, no pets. 382-2221

FREE HEAT AND HOT WATER, Naden area. Modern 1-bedroom, separate entrances. $190. 383-6949.

HEAT, CABLE, PARKING, 1 bedroom apt. near Crystal Pool, new building, available now, $190. 384-8530.

CITY CENTER
Reduced rent for typing assistance. Quiet block, 388-9942, 598-4060.

QUIET, MODERN BUILDING on Yates. Bachelor with wall bed, $164. Parking, heat, cable vision. 384-7785, 386-1961.

ONE BEDROOM SUITES, newly decorated, small quiet block, close in. $180-$198. 479-2128, 479-9522.

ONE BEDROOM SUITE WITH fireplace. Close to town. $225 includes all utilities. 384-5514 from 4-6 pm.

BEDROOMS, WALL TO WALL basement suite, $185, all utilities included. No pets. 384-6073.

3-BEDROOM CONDOMINIUM, Lampson St, available April 1. Children welcome, $295. 479-9216.

ONE 1 BEDROOM AVAILABLE now, one April 1st, small pet welcome, Lampson Street. 383-5641.

OAK BAY 1 BEDROOM 3RD floor, $200. Adults, no pets. 598-3862.

200 APARTMENTS TO RENT UNFURNISHED

WINDSOR COURT APTS.
252-254-258 Gorge Rd. E.
BRIGHT SPACIOUS APTS. HEAT INCLUDED. EXCEPTIONAL RECREATION FACILITIES.
Including:
50' indoor swimming pool — saunas — swirlpool — squash court — tennis court — universal gym.
1 Bed. from — $215
2 Bed. from — $275
Adults only — no pets
For information or appointments please call Resident Managers:
Mr. and Mrs. Mundy
385-6075
Mr. and Mrs. Bilbrough
386-6008
Office Mon.-Fri.
388-4555
MacArthur Park Estates

CRAIGHOUSE
885 CRAIGFLOWER RD.
1 BEDROOM
Suites available now. $200 and up. 2 BEDROOM suites avail April 1st, $225 and up. Fridge, stove, heat, hot water, drapes, w-w carpet, sauna. Vic West bus at door.
382-3480

HYBURY HOUSE
3868 SHELBOURNE ST
Bachelor and 2 bedroom suites available April 1st. Includes swimming pool, sauna, jacuzzi, billiards and free heat.
477-9601

WATERFRONT
2-bedroom, available immediately; 1 and 2-bedroom available April 1st in adult only, no pet building. Heat and cable vision included in rent. Building features: indoor pool, games room and sauna. Call Resident manager 385-4022, if no answer call Realspan Properties Ltd. 388-6454.

ESQUIMALT AREA, LARGE bright one bedroom suite, $209 month. Fridge, stove, heat included. 382-1127

VIC WEST
Newly renovated bachelor apartment, on bus route, $159, heat included. 478-8446, 478-5248.

CHARACTER SUITES IN HERItage home, fireplaces, all utilities inclusive, available now. 383-5570.

ADMIRALS RD. NADEN, 1 BEDroom suite, cable, no pets, available April 1, $149 monthly. 383-2866.

1 BEDROOM PENTHOUSE suite, carpeted, fridge, stove, sundeck surrounding. Near Woolco. 386-1790, 383-9275.

2 BEDROOM BASEMENT suite, fireplace, fridge, stove, dryer. Children welcome. $245 inclusive. 477-8945 after 6.

OAK BAY, APRIL 1ST OR 15TH, 1 bedroom corner suite, Hardwood floors, $187. Mature adults no pets. Phone 592-0918.

BEACON HILL PARK-VANCOUver Street, 1-bedroom suite with dining room, $201. Adults. 382-8947.

ONE BEDROOM, $115, SHARE bathroom, including utilities. Available immediately. 384-2772

1 BEDROOM SUITE, $175, INcluding heat, cable. April 1st. 384-7924.

SOOKE
1 bedroom suite, furnished or unfurnished. 642-4232 or 642-4343.

JAMES BAY, 1 BR, UTILITIES included. Swirl Pool. 121 Rendell St, 388-7226.

BEHIND PARLIAMENT, 1,2, BR, Bach. 45 Boyd St. 592-7678.

FAIRFIELD SELF-CONtained bachelor suite, $135 monthly. 383-5441, 598-8134.

QUIET ADULT BUILDING, walking distance to downtown, 1 bedroom, $190. 595-5749.

1 AND 2 BEDROOMS, $197 TO $227. Colwood-Langford. 477-2548.

BASEMENT SUITE, 1 BEDroom, wall-to-wall, fridge, stove, storage, $200. 479-9902.

TWO-1 BEDROOM COTTAGES, $160 all utilities. 478-1828 between 8am-4pm.

BEACON HILL AREA, ONE bedroom, $190 per month. Adults only, no pets. 477-4480.

ONE BEDROOM, FAIRFIELD area, near buses, park and laundromat. 382-3463

IMMEDIATELY, BACHELOR suite, heat and water included, $95. 384-6894.

JAMES BAY AREA, 2 BEDroom suite, available April 1st, $220. Adults, no pets, 592-9516.

201 APARTMENTS TO RENT FURNISHED

ROYAL VICTORIAN MOTEL
Bachelor, 1 and 2 bedrooms from $180 per month, $55 per week and up. Please call 385-5771.

CLOSE TO PARK AND SHOPS, everything supplied, colour Tv, kitchens, bath and shower, Thunderbird Motel, 655 Douglas. Reasonable rates. 384-0632, 386-2812.

ROOMY, DELUXE SUITES; full kitchen, all utensils and linen, low weekly and monthly rates. Daffodil Inn, 680 Garbally Rd., 386-8351

JAMES BAY-117 SUPERIOR
Two 1 bedroom self-contained apts in newly converted heritage building, adults- $243 and $213. Call 388-5464 pager 753.

SOOKE
Bachelor and 1 bedroom suites, fully furnished, tv, all services, private wharf for boating or fishing. 642-5644.

RENT OR SELL 1 BED CONDO, partly furnished, near city centre. Suit single party. Rent $225 or sell $22,950. Your terms. 477-7750.

COSY COTTAGE WITH FIREplace. Also modern bungalow. No pets. Malahat Bungalows, 478-3011.

1-BEDROOM DELUXE SUITE, swirl pool, sauna and games room. Oxford Castle Inn, phone 388-6431.

SELF CONTAINED, GENTLEman over 30 preferred. $175. March 15th and April 1st. 382-6610.

SELF-CONTAINED TWO rooms with bath, full cooking and laundry facilities, cable tv all inclusive, $200 per month. 386-1082.

FURNISHED BACHELOR suite, $145 a month, all utilities included, James Bay area. 477-6308.

NICE BACHELOR SUITES, close to shopping centre, on Douglas St. 386-2481.

FURNISHED BACHELOR suite includes linen and utilities. Share bathroom. $155. 595-1146.

BARGAIN RENT ON 1 BEDroom basement suite, April-August inclusive. 595-5281.

BACHELOR SUITE, CABLE TV, carpet, shared washroom, $125. 383-4082.

VIEW ROYAL BACHELOR COTtage, $165 includes utilities, adults. 479-8112.

201 APARTMENTS TO RENT FURNISHED

AVON COURT
490 Vancouver St
Immediately 2-bedroom, $290. April 1st, 2-bedroom, $310. Includes new furniture, drapes, carpet, heat, hot water, cable. Private entrance to landscaped courtyard. Near park, bus, hospital. Quiet complex, no pets. 382-3616.

CRAIGFLOWER MOTEL
On Gorge waterway, offers deluxe bachelor and 1-bedroom suites at special winter rates. All the comforts of home. Completely furnished with maid service and laundromat on premises. Call 388-7861, Concord.

DALLAS ROAD
$450.00 per month. Lovely 2 bedroom corner suite. Fully furnished. Available April or May 1st for 5 months or longer.
JACK MEARS OAK BAY REALTY LTD.
598-3321

RIGHT DOWNTOWN
All brand new. Singles, doubles, family unit with kitchens, 1 bedroom suites with kitchenettes. All have color TV and free phones. Your room is quiet. Full facilities. All under one roof. Weekly or monthly rates. Reasonable. Royal Olympic Hotel, 642 Johnson-388-5513

WEEKLY
DAILY
Adjacent to Parliament Buildings on quiet street. Fully furnished one bedroom suites. Phones (no charge for local calls), Colour TV, Saunas, pool, games room, coin laundry, utilities. Royal Scott Inn, 425 Quebec St, phone 388-5463.

BRIARWOOD MANOR
465 NIAGARA
James Bay, quiet, on bus route, April 1st, one bedroom, $275, one block to shopping centre, includes heat, hot water, cable, parking. No children or pets, phone 477-9448-385-0753.

VIEW ROYAL, ONE-BEDROOM furnished suite, private entrance, close to bus and stores. Prefer quiet person, non-smoker, no children or pets. $240 month, includes heat, hot water and covered parking. April 1st. 79. Phone evenings or leave message 479-0645.

DELUXE ACCOMMODATION
Furnished bachelor and 1-bedroom suites. Colored TV, dining room, laundry, indoor pool, hydro pool, saunas, lounge, maid service answering service. No Pets. Canterbury Inn, 310 Gorge Road. Phone 382-2151.

HARTNELL HOUSE
1204 YATES ST
Daily, weekly or monthly
Newer apartment offers spacious suites near downtown. Linen, dishes, CTV supplied. 383-0742 or 386-2812.

AVAILABLE NOW
Esquimalt-close in, 3½ rm, partly furnished (main furniture). View-heat, h. water, cable, parking (laundry avail.) $199, sorry no pets. Dickie Agencies Ltd, 382-4312 (or 383-8307 please call at 11 am or 3 pm)

JUBILEE HOSPITAL AREA. ON bus route, across from shopping, fully furnished, including linen and kitchen ware. Bachelor and 1 bedroom apartments. $220 to $240 per month. Adults, no pets, 592-9516.

DOWNTOWN FURNISHED STUdio suite, available immediately. Kent Apartments, 1322 Blanchard. $180, mature adults, no pets. See Caretaker, Suite 1, second floor, mornings.

WELL FURNISHED MODERN bachelor apt. across from Woodwards, elevator, coin laundry, heat, cable, tv, linen, dishes included, short and long term rent. 650 Speed. 388-7337.

AVAILABLE NOW, QUIET area in Esquimalt, 1 bedroom suite with main furniture, colored appliances, drapes, controlled entrance, laundry facilities, $220 per month. To view call 477-2787.

LARGE, SELF CONTAINED, bachelor, March 15, $165. 388-7605

202 FURNITURE TO RENT

Microwave Oven Rentals
Month to month
by homark
·rentals
·service
·sales
595-7111
Rent to own or commercial leases also available.

MAIS
FURNITURE and APPLIANCES
RENT
COLOR or BLACK—WHITE TVs
FURNITURE—APPLIANCES
MICROWAVE OVEN
at PENNIES per DAY
1821 COOK
385-2435

STANDARD FURNITURE
Three Rooms from
$47.50 per month
Immediate Delivery
382-5111 737 Yates St.

CAMOSUN
FURNITURE RENTAL
Month to Month
Piece or group
Immediate Delivery
833 Yates 383-3655

203 APARTMENTS WANTED

SEVERAL HOUSES OR APARTments, furnished, required to rent from July 9 to Aug 23, 1979 and some for a variety of periods of time. Preference to vicinity of St. Michaels University School. Some cases will apply to single persons, others to families with or without children. Please phone collect Vancouver, 736-1611 during office hours or write to J.J. Johannesen, 3737 Oak St., Vancouver, B.C. V6H 2M4

SEVERAL HOUSES OR APARTments, furnished, required to rent from July 9 to Aug 23, 1979 and some for a variety of periods of time. Preference to vicinity of St. Michaels University School. Some cases will apply to single persons, others to families with or without children. Please phone collect Vancouver, 736-1611 during office hours or write to J.J. Johannesen, 3737 Oak St., Vancouver, B.C. V6H 2M4

MOTHER WITH CHILD NEEDS 1 or 2 bedroom character apartment, preferrably with fireplace, as soon as possible. Oak Bay or Fairfield area, up to $250, utilities included. Child is in daycare all week long. 595-6121 days, 477-0780 evenings.

RESPONSIBLE WORKING girl needs 1-2 bedroom character suite or duplex with some yard and fireplace. Oak Bay, Jubilee, Fairfield. Maximun around $260 including utilities. Mornings 598-7648.

WANTED: TWO BEDROOM character suite with fireplace by single working mother. $300 utilities included, phone after 5, 385-5457.

MATURE WORKING GIRL wants 1 bedroom apt. for April 1, reasonable rent. Call after 5 pm. 386-9529.

203 APARTMENTS WANTED

FIGURE SKATING TEACHER with small well trained dog needs one bedroom suite in a house, 479-9461.

SEEKING APARMTNET IN converted house Rockland area. References. Waiting list OK. 592-4258 evenings or weekends.

RESPONSIBLE COUPLE REquire apartment or small house on Saanich Peninsula. 656-4495.

MATURE COUPLE REQUIRES 2 bedroom apartment, on or near Dallas Rd. 477-1556.

204 SHARED ACCOMMODATIONS

FRIENDLY EASGOING BACHelor, age 32, who is quiet, leaving the Langford- Colwood area and would like to move into Oak Bay, Fairfield or James Bay area, close to town. Victoria Press Box 318.

SHARE BIG FUNKY HOUSE with two men, woman, child, puppets, elephants, etc. Creative fun atmosphere. Large sunny room. Suit responsible hippie woman, $80, 383-0243.

27 YEAR OLD MALE SEEKS responsible male or female, to share 3 bedroom house in the Glanford area. Rent $160 per month, call 479-1961 after 6pm.

BUSINESS MAN MID 30'S AND son looking for housekeeper and part time babysitter in exchange for free room and board. Call Al 595-7111.

STUDENTS
Separate entrance, kitchen and large bathroom, furnished bedrooms, laundry facilities, utilities included. $100-$125. 595-8618.

CLEAN BRIGHT FURNISHED bedroom available in shared house, $130 per month includes utilities. 384-6809.

44 YEAR OLD WOMAN WILL share comfortable Gordon Head home with mature woman. 477-7963.

I HAVE A UNIQUE 2 BEDROOM apartment to share as of April 1, approximately $200 month including utilities for steadily employed male. 386-9123

STUDENT, 27, MALE, HAS 2-bedroom basement suite in Gordon Head, fully-furnished, $115, no bills. 721-5267.

NON SMOKING GIRL TO share character apartment, $117 month, Jubilee area. 595-0846.

MATURE WOMAN WANTS same to share fully furnished townhouse as of April 1st. 477-5586.

MOTHER WITH 9 YEAR OLD looking for girl to share apt, $150. 383-2919.

DUPLEX TO SHARE, FEMALE only, two bedroom, own furniture? 382-0562.

206 DUPLEXES TO RENT

CENTRAL SAANICH 1400 SQ. ft. 2 bedroom unit with sceanic rural view. Raised hearth fireplace, separate dining room, spacious kitchen with adjoining utility area. Built-in range, fridge, heat and hot water included. $390 month. 652-3498.

BRAND NEW S X S. CONVEnient for town, close to Vic West Elementary school. 2/3 bedroom, 1½ bathrooms, w/w and other features. Ideal for young couple with possible option to buy. $375. 598-8755.

LUXURY TOWNHOUSES TO rent. Three bedrooms, one and two half bathrooms, eating area, dining room, basement. Close to all ameneties, McKenzie area. From $390 per month. Please call manager 721-3381.

FOR RENT, BRAND NEW townhouse, duplex. One left, 3 bedrooms, 1½ baths, fireplace, covered parking. New stove and fridge. For further information call 478-7870 after 6.

FAIRFIELD AND MOSS AREA
Large 1 bedroom suite, 2 fireplaces, oak floors, beamed ceilings, large dining room, $350 per month includes all utilities, adults only. 385-1475.

AVAILABLE APRIL 1ST, OLD Esquimalt Rd. Main floor of lovely house. Two large bedrooms, seclusion, park like grounds. Children and Pets welcome. $360. After 6 pm. 652-4735.

2-BEDROOM SUITE, LIVING room with FP, ½ block to Dallas Rd. $350 p/m. Possession April 1/'79. Call Julie or Wayne at 388-6161. Pac-West International Real Estate Brokers Inc.

MODERN 3 BEDROOM CARpeted throughout with drapes, fridge, stove, slate fireplace, and heat, light, water included. $450. Available now. 382-1517.

JUST COMPLETED, CLOSE TO town in Vic West area, SxS, 2/3 bedrooms, 1½ bathrooms, wall-to-wall, sundeck, washer and dryer hook-ups. $375. 477-7416.

LANGFORD, UPPER SPAcious 3 bedroom, wall-to-wall carpet, stove and fridge, allow 2 children, no pets, $320 per month. 478-5260.

LARGE CLEAN 2 BEDROOM upper duplex, fireplace, close in, Cook and Caledonia, $195 including heat, 385-6296

DUPLEX FOR RENT. 2 BEDrooms, fridge and stove included. Wall to wall carpet, 821 Esquimalt Rd. $180 a month, 382-1636.

COLWOOD AREA, 3 BEDROOM, $250. Wall-to-wall, washer and dryer hookups. Available April 1. MONTREAL TRUST, 386-2111.

LANGFORD-2 BEDROOMS, electric heat, fridge and stove, available April 1st, $250 monthly. 478-4544 after 6 pm.

NEAR NEW 1 BEDROOM NO step suite, Esquimalt, fridge, stove, w/w carpet, drapes, $170. 385-8419.

2 BEDROOM DUPLEX, GOLDstream Avenue. $200 monthly. No pets. 478-2877 after 6 pm.

JUBILEE, CLEAN, COSY, 2 bedroom side, appliances, $295. 592-0738.

1 BEDROOM DUPLEX FOR rent, close to schools, park, downtown. 386-9056.

207 DUPLEXES WANTED TO RENT

RELIABLE WORKING COUple, no pets, need reasonable two bedroom with fireplace. Willing to work off partial rent, carpentry, electrical, plumbing experience. Morning 9-10, Evenings 6-9, 592-9529.

BOTH SIDES OF A SXS 2-BEDroom duplex for May 1st in Colwood or Metchosin area. Must have fridge and stove. Very quiet people with one twelve year child and no pets. 386-8255.

RESPONSIBLE WORKING couple need 2 bedroom character or duplex, Fairfield/James Bay area. References. 388-5484 days, 386-1006 evenings.

210 HOUSES TO RENT UNFURNISHED

ESQUIMALT AREA, OLDER 3-bedroom home, good condition, w/w, close to dock yard, schools, bus, ect. No pets. Available April 1. 382-5030.

SUBURBAN COTTAGE, CORdova Bay, freshly painted, for 2 persons only (married couple), no pets, $220. Phone 9-11am, 658-5224.

TOWNHOUSE FOR LEASE
New adult oriented townhouse, to a reliable person or couple. Close to Beacon Hill Park. 592-0662. $550 per month.

$275, 2 BEDROOM HOME, Sooke at Kangaroo Rd. Wall to wall, propane stove, refrigerator, small washer and dryer, carport, April 1st. 478-7609.

IMMEDIATE OCCUPANCY, $425 per month, three bedroom, 1½ baths, 2169 Beaverbrooke Place, phone 598-1984 after 6 pm.

4 BEDROOM HOME, JUBILEE area, 598-7267.

210 HOUSES TO RENT UNFURNISHED

CENTURY 21 WESTERN HOMES
1037 Cloverdale 386-3494

Piers Island. Live right on the water — beautiful setting — all appliances. $300 PM.

Lovely large 4 bedroom home in Brentwood. Fireplace appliances Rec. Room. $500 Per mo. Available April 1.

Enjoy Golf? New 4-BR home, 1½ bath, W/W — cathedral entrance, FP, large sundeck off dining room, very quiet area near golf course. Sooke. $350. PM.

Call 386-3494 for more info.

BROWN BROS. on LANSHARD
"People Helping People"

$401—2049 Crescent Rd. — 2 bedroom duplex, basement, garage, fireplace.

$450—#3-1464 Fort St. — townhouse, 3 bedroom, w/w carpet, fireplace, washer, dryer.

$375—3539 Richmond — excellent 2 bedroom side by side with extra bedroom in full basement, oil heat, range and fridge.

For further information please call Brown Bros. Agencies Ltd. 385-8771.

DELUXE 3-bdrm TOWNHOUSE
MORNINGSIDE WEST
GORDON HEAD AREA
1½ Bathrooms $360
2½ Bathrooms $375
Exceptional sound proofing. Low cost oil heating. W-W carpets, full basement, elec. fireplace, free water and cablevision, washer, dryer, fridge and stove in each unit. Available Apr. 1.
Phone Mr. or Mrs. Turner for viewing 477-3481
Viewings 9 a.m.-6 p.m.
Byron Price and Assoc. Ltd.
385-2458

LARGE FOUR BEDROOM newer home on landscaped treed lot, 2 baths, 2 fireplaces, wall to wall carpet, fridge and stove, located on quiet cul de sac. (Lynnlark PL.) Large wrap-around sundeck, carport, workshop, close to bus and schools, fully self contained in-law suite in basement. Private entrance, ideal for large family or may sub lease the basement. Available April 15, $525 per month. 478-9575, 479-2062.

PHONE 642-5655 SOOKE IF you'd like your feet warmed by heatilator firelace while you read a good book. Also no draft Thermopane windows, new paint, carpets, etc, oh yes, lots of bookshelves. Cosy two bedroom basement home, ½ mile to centre. Move in now.

SOUTH OAK BAY, 2 BEDROOM, living room, dining room in line, plus bathroom and kitchen on main floor. Extra room, plus workshop in basement. Large sundeck and separate garage. Rent $425 per month includes gardener. Available immediately. Phone Ann, 598-7824 or 383-2244.

4 BEDROOM TOWNHOUSE, available May 1, $395 per month, Tillicum and Burnside area, near bus, shopping and schools. Drapes, stove, fridge and carpets included, responsible people only. To view call 479-4845. For information call Ed 383-5514 or 479-7053.

OCEANFRONT
2 bedrm Townhouse. 14,000 sq. ft., 1½ baths, boat moorage next door. Fridge, stove, dishwasher, vacuflo, carpets, drapes. Almost new home. $325. Ocean Village, 642-5254.

SALMON ARM TEACHER AND young family with dog wish to rent or exchange 2-3 bedroom home from July 1/79-July 1980. Write to E. Bawtinheimer, RR#4, Salmon Arm, B.C. V0E 2T0

APRIL 1ST. 1.6 ACRE CHERRY Orchard with older 3 bedroom house on the Pat Bay Highway. Preference given to party interested in upkeep of Cherry Orchard. References. After 5,- 386-6657 or 385-4679.

TOWNHOUSES-NEW
James Bay, 118 Michigan St. 2 bedroom, appliances, fireplaces, vaulted ceilings, skylights. From $475. Herb Smith 388-6275 (pager 880), or 385-2234.

COLWOOD, LOVELY 3 BEDroom home, 1 year old on treed lot, 1½ baths, fireplace, wall to wall, dishwasher, sundeck, available April 1st. $400 monthly. 474-2624.

TWO-BEDROOM HOME, TOWN and Country area, basement, large yard, children welcome. $365.00.
Vidco 388-4232

SOOKE, FOUR BEDROOM, wall to wall broadloom, large rumpus room, fireplace, carport, sundeck, all appliances, one acre, April 1st, $400. 642-3438.

SOOKE, 4-BEDROOM, W/W broadloom, large rompus room, fireplace, carport, sundeck, all appliances, 1 acre. April 1, $400. 642-3438.

2-BEDROOM, COLWOOD area. Fireplace, no basement, large lot, $320, available April 1. 652-4826.

GORDON HEAD, MT DOUGLAS, available May 1, 4 bedroom, 1 full, two ½ baths, seperate dining room, family room. $500 month 477-7614

HIGH QUADRA, 2 BEDROOM house, good condition. Full basement, drive-in garage. $350. Available now. 383-0006, 5-6pm.

GORGE SOUTH, 2 BEDROOM bungalow, dining room, large kitchen, full basement, $375. 384-9845.

MARIGOLD AREA 3 BEDROOM house, full basement, large garden, available April 1st, $350 per month. 479-9698.

SMALL 3 BEDROOM, 1117 CAladonia, available April 1. $295 month. References required. 479-1393

3 BEDROOM HOUSE ON Ocean front in Sidney. Fireplace, big yard, $450 monthly. $200 Damage deposit. 2550 Beaufort Rd, Sidney.

AVAILABLE APRIL 1ST DEluxe two bedroom townhouse, close to town, schools, bus, park. $395-month. 479-9296.

GORGE AREA, 4 BEDROOM, fireplace, fenced yard, full basement, available April 15th, 385-4066.

PARTLY FURNISHED 2 BEDroom waterfront home on Pender Island. $200. month, suitable for retired couple. 112-629-3339.

LARGE 4 BEDROOM EXECUtive house, Colwood area. $575. 388-5874.

2 BDRM, FRIDGE, STOVE, fireplace, d.r. $325. Open house, Sat, 10-3. 173 Hampton Rd.

TWO ROOM CABIN FOR RENT. Good for Retired Gentleman. 388-5310.

3-BEDROOM, FOUR APPLIances, central, quiet area. $380. 382-6056 or 478-5732.

TWO BEDROOM COTTAGE ON 3 acres in Metchosin, no horses, $250. 477-9238.

LAKEHILL, 3 BEDROOM BASEment home, $385, references, available May 1. 479-6469.

NEAR GORGE WATER WAY, newly renovated, fridge and stove, reliable couple, 384-3021.

211 HOUSES TO RENT FURNISHED

2 BEDROOM HOUSE, NO PETS $200. 479-4135.

211 HOUSES TO RENT FURNISHED

TOWNHOUSES-NEW
James Bay, 118 Michigan St. 2 bedroom, fully furnished, fireplace, vaulted ceiling, skylight. $525. Herb Smith 388-6275 pager 830, or 385-2234.

WATERFRONT CABIN, ON 10 magnificent acres, 50 minutes from city; gardening privileges; $165 and light caretaking to clean, responsible tenants. References. 112-646-2824, eves.

NEW 3 BEDROOM FURNISHED house, Gordon Head, sea views, garden, will rent for 6 months. Adults, non-smokers, no drinkers. References, 721-3928.

2 BEDROOM HOUSE FULLY furnished with appliances, large lot, school, bus stop, store, any time, $270 per month. 479-3274.

COLWOOD, MONTH OF MAY only, rent free in exchange for house sitting. Reliable couple only. 478-4309.

3 BEDROOM MOBILE HOME for rent, Langford area, $300 a month. Evenings 478-5637.

212 HOUSES WANTED TO RENT

SEVERAL HOUSES OR APARTments, furnished, required to rent from July 9 to Aug 23, 1979 and some for a variety of periods of time. Preference to vicinity of St. Michaels University School. Some cases will apply to single persons, others to families with or without children. Please phone collect Vancouver, 736-1611 during office hours or write to J.J. Johannesen, 3737 Oak St., Vancouver, B.C. V6H 2M4

SEVERAL HOUSES OR APARTments, furnished, required to rent from July 9 to Aug 23, 1979 and some for a variety of periods of time. Preference to vicinity of St. Michaels University School. Some cases will apply to single persons, others to families with or without children. Please phone collect Vancouver, 736-1611 during office hours or write to J.J. Johannesen, 3737 Oak St., Vancouver, B.C. V6H 2M4

RESPONSIBLE FAMILY WITH one child, and dog, wants a 2-3 bedroom house, with fireplace, on small acreage or good sized lot, Metchosin-Colwood area, willing to pay $300-$400 per month, need occupancy as of April 1st or as soon as possible. 474-1036.

HOUSE FOR RENT REQUIRED by April 15th for husband, wife and two daughters. Three bedrooms, preferably near Oak Bay and Willows Schools, will pay up to $400 for furnished or unfurnished. References supplied. Call anytime, 592-4581.

RESPONSIBLE WORKING couple require a two bedroom home preferably on acreage within a 20 mile radius of Victoria. Rent $200-$250. References provided where required. Must allow pets. 478-1825 after 5 pm.

QUIET PROFESSIONAL COUple with 2 cats wish to rent 2-3 bedroom house with basement in Oak Bay or Gordon Head area, long term lease preferred. Phone after 7 pm, 595-0962.

FAMILY REQUIRES 3 BEDroom plus home with in-law suite. And large yard or small acreage, prefer Royal Oak area. Rent to $600 per month, as soon as possible. Victoria Press Box 467

COUPLE EXPECTING CHILD, require 2 bedroom house or duplex. Must have fridge/stove/carpets. Reasonable rent, April 1st. 382-3874.

FEDERAL GOVERNMENT EMployee seeks 1-2 bedroom house on or near waterfront Cordova Bay area for May 1st. Edie 388-3728 or 652-9966.

WANTED: APRIL 1ST, 2 BEDroom home with fireplace and garden area. Responsible couple. Rent $325. 479-0007.

RELIABLE NON-SMOKING employed female seeking one bedroom accommodation with fireplace. $150-$200 month maximum. 384-3169 Cathy

QUIET GENTLEMAN WISHES cottage or cabin, long term residence. Will repair and maintain. 721-3601.

COUPLE, NO CHILDREN, TWO well behaved cats seeks home to lease in Broadmead Development. 658-1146 after 6.

2 PHYSICIANS WISH TO RENT executive home close to town, full references available, 388-4233, 592-4041.

RESPONSIBLE FAMILY WILL rent your home, option to buy. 721-3816.

2-3 BEDROOM HOUSE, QUIET couple, Fairfield, Oak Bay. After 3:30pm 384-6988

3 BEDROOM HOUSE, FIREplace, yard, $400 for 3 responsible working girls. 385-9376.

215 HALLS, WAREHOUSES STORES and OFFICES TO RENT

Cedric Steele Realty Ltd.
388-6258

RETAIL OFFICE AND WAREHOUSE
3000 sq. ft., 6000 sq. ft. and 9000 sq. ft. available for 3-5 year lease. High traffic count and good parking available.
PETER BEVAN 388-6258

MEDICAL OFFICE
1105 Pandora Ave. 471 sq. ft. of partitioned Medical Office space located in the Medical Arts Building, immediate possession.

Downtown Offices
A choice of office space from 335 sq. ft. up to 2200 sq. ft. available to view in modern air-conditioned building opposite city parkade. Attractive low rates.
MORGUARD PROPERTIES
383-4168

For Rent
Industrial
Large Storage or Warehouse Space
Up to 130,000 Square Feet
As low as $1.50 per sq. ft.
LOCATED 3900 BLOCK QUADRA STREET
P.O. BOX 1355, Victoria, B.C.
Or phone Tim—382-8146

Prime Location Warehouse Space
Up to 10,000 sq.ft.
Easy access to Blanshard and Douglas
INCLUDES OFFICE AREA, WASHROOMS, 2 LARGE DOORS, LARGE PARKING AREA, ETC. FOR FURTHER DETAILS, CALL MR. ANDERSON AT 382-2721.

DOWNTOWN
New store adjacent to Household Finance and Travel Network in newly renovated building, just off Douglas St. 950 sq.ft. Rent $710 per month, includes heat and taxes.
SPACE in same building on ground floor, 725 sq.ft. $280 per month.
Royal Trust
388-4311

HILLSIDE & QUADRA OFFICE
$175.00 per month. Available immediately. Ground floor, walk-in. Approx. 250 sq. ft. JACK MEARS OAK BAY REALTY LTD.
RENTAL DEPARTMENT
598-3321

215 HALLS, WAREHOUSES STORES and OFFICES TO RENT

REALSPAN PROPERTIES LTD.
846 BROUGHTON 388-6454

"EXCELLENT"
is the word that best describes this WAREHOUSE, OFFICE, RETAIL space on Oak St. There is lots of parking and this North Douglas location has lots of plus. See the BAINS CENTRE.

QUADRA-HILLSIDE AREA
Only two office or retail spaces available, 725 sq. ft., improved space $450.00 per month. 356 sq. ft., improved space $250.00 per month. Good exposure with high traffic count.

TOWNSQUARE— SIDNEY
Terrific retail space in this rapidly growing town. Lease now and get ready for the busy spring and summer months. Space from 495 sq. ft. Ideally located on Beacon Ave., in the heart of the retail area.

MARKET SQUARE
Great opportunity for large or small office space. Very comfortable and aesthetically designed with brick walls, high ceilings, all overlooking the activity of the centre courtyard. This has to be seen to be appreciated. Call for a viewing.

CEDAR HILL MALL
Just a few retail spaces left, 90% leased, move quickly if you want space in this busy development. Some offices also available.

SMALL OFFICE
700 SQ. FT.
LOADS OF LAND — 10,000 sq. ft. available in this M-2 zoned location. Ideal for outdoor storage.

PETROGLYPH PARK NANAIMO
Retail-Warehouse Office. New building in new industrial park in Nanaimo.

HARTWIG COURT
1,265 sq. ft. of finished office space overlooking the inner harbor, high ceilings, attractive decor, almost too good to work in.

NEXT TO KEG & CLEAVER
Downtown office space, very attractive. Heritage building, 3rd floor, 3,000 sq. ft. available. (also 450 sq. ft. of retail on ground floor).

LAND ONLY ON TRACKAGE
This land is in downtown Victoria and is available April 1st this year. 5 year lease available.

MAYFAIR DISTRIBUTION CENTRE
24,000 ft. of warehouse; half with loading docks. 14,000 sq. ft. of retail. New concept in good access area. Phone for viewing.

IF YOU REQUIRE OFFICE — RETAIL OR WAREHOUSE. CALL US, THE LEASING SPECIALISTS 388-6454.

SEASPRAY PROPERTIES LTD./ REALTOR
1911 QUADRA 386-3124
OFFICES:
Hartwig Court 800 Sq. Ft.
1005 Broad 980 or 2200 Sq. Ft.
3960 Quadra 1010 Sq. Ft.
2614 Bridge 125 S.F. $80.
464 E Burnside 1400 Sq. Ft.
3025 Shakespear 1200 Sq. Ft.
836 Devonshire 400 Sq. Ft.
3440 Douglas St. 2700 Sq. Ft.
3293 Douglas St. 2200 Sq. Ft.
RETAIL/STOREFRONT
3400 Douglas 2300 S.F.
Sidney 6000 Sq. Ft. Two street frontages with parking.
Stadacona Centre from 700 S.F.
Oak Bay Junction.
Burnside Plaza 2000 S.F.
2614 Bridge St. 611 S.F.
WAREHOUSE
2614 Bridge MINI Warehouse or Workshop 178 S.F. to 522 S.F.
601 Boleskine 8200 S.F.
626 Esquimalt 1200 S.F.
834 Devonshire 3500-16000 S.F.
R.D. LAW 386-3124

Professional Office Space
DATATECH BLDG
1095 McKenzie Ave.
Excellent parking.
Fully air conditioned.
Located in urban area mainstream.
Excellent accomodation for professional business operations.
Areas available range from 500 sq.ft. to 11,000 sq.ft.
Financial arrangements tailored to individual situations.
Direct enquiries: Don Burrows, 479-7117, Office, or 478-0025, Res.

BROWN BROS. on LANSHARD
"People Helping People"

1006 FORT STREET
3000 sq. ft. prime office space. Good parking, air conditioned, excellent co-tenants. Will subdivide.

643 DAVID STREET
9000 sq. ft. Good parking, 6300 on main with large loading doors at ground level. 2700 sq. ft. mezzanine and office area. $4.50 sq. ft. suitable wholesale sales and storage.

FOR FURTHER INFORMATION PLEASE CALL BROWN BROS. AGENCIES LTD.
385-8771

AVAILABLE APRIL 1, 1760 SQ ft prime space, heat, electric, 2 washrooms, wall to wall carpets, sun drapes, monthly parking available. Apply Manager, Executive House, 388-5111.

WANTED
300-600 sq. ft. of store front space. Downtown core only.
Tatoosh Management, 388-9113.

RETAIL STORE, STORAGE lockers, offices, outside compound storage and parking. Fully sprinklered, big or teeney. Just phone 388-5714.

AVAILABLE MARCH 15
350 sq.ft. office or retail space. Located Quadra St. next to Italian Bakery. $250 per month. 388-4557

WAREHOUSE SPACE IN VICtoria West. 2800-7200 sq.ft., 18' clear on rail siding. Call Victoria Van & Storage, 384-4118 8am-5pm weekdays.

215 HALLS, WAREHOUSES STORES and OFFICES TO RENT

OFFICE/STORE
Office or retail store available immediately, ground floor or 2nd floor, various sizes. Westgate Shopping Centre, Goldstream at Brynmaur, Colwood.
Samoth Corp.
388-5123

SIDNEY PROFESSIONAL
678 sq. ft. of offiice space, suits medical, accountant, engineering, etc. $310/m. Call S.P.P. Ltd. 656-4000. 656-2427.

OFFICE SPACE
950 sq. ft. of office space close to Town and Country Shopping Centre $250.00 per month with ample parking. Location is 27 and 29 Cadillac Ave. Contact.
388-4434 RICK KINNIS 477-9394
WESTMONT REALTY (1977) LTD.

WAREHOUSE
Ideal unit for small business needing warehouse and office space. 4 offices and approx. 1,500 sq. ft. of warehouse area. Electric heat, wall to wall carpet. 862 Devonshire Rd. Phone 477-5274 or 479-7041.

WAREHOUSE
For lease. 3200 sq. ft. warehouse space in city industrial area. Extensive steel shelving for stock holding, and approx. 75 ft. of substantial work benches mostly steel topped. Wired for power tools and machinery. Ring 386-3614.

PRIME LOCATION
6800 sq. ft. ground floor. Excellent for street or foot traffic. Available imm.
CENTURY 21 Western Homes
1037 Cloverdale Ave.
386-3494 (24 hrs.)

QUADRA NEAR HILLSIDE
Attractive 1000 sq ft office in new building. Includes 3 private offices plus ample secretary and reception area. With storage facilities and private washroom, carpeted and air conditioned with parking available, $650 per month on lease. Phone 386-3111.

BLANSHARD ST, GROUND Floor (next to Block Bros, ½ blk to the Bay). Approx 3100 sq ft. Suit Real Estate, Life Insurance, Trust Co, Finance Co. Call Ponteix Properties. 595-2059 or 386-7032.

BUSINESSMEN, CONTRACtors and agents. Minimize your costs while providing maximum service. With your own private office, complete with staffed reception area. For as little as $240 per month. 382-2170 or 388-6275, Pager 997.

OFFICE—RETAIL
UP TO 2600 SQ.FT. ALL GROUND LEVEL, HIGH TRAFFIC AREA, LOTS OF FREE PARKING. CALL MR. ANDERSON AT 382-2721.

DOWNTOWN
Office space available $5.50 sq. ft.
CENTRAL BUILDING
620 View St
Phone 383-1613; or 592-1789 after 6

FOR LEASE APPROX. 8,000 SQ. ft. of asphalt surfaced yard, good security, excellent commercial area and centrally located. Phone 384-8032, 8-5 weekdays, L. Shanse.

LANGFORD
2500 sq. ft. of retail warehouse space plus app. 800 sq. ft. office space. 1096 Goldstream Ave. $1200 per month. 656-7198.

PRIME DOWNTOWN LOCAtion, upstairs, spacious, suitable for offices, studios, tailoring, architechs, consultants, designing, etc. 477-1420.

STORE FOR RENT OR SUBlease, Langford, Westbrook Shopping Mall, approx. 420 sq. ft. Phone 595-4141 Mr. Gordon Carter.

INDUSTRIAL ZONED 1500 square foot warehouse and 1000 square foot warehouse and office. Phone 385-2496 weekdays.

RETAIL OF OFFICE SPACES, 1000, 2000, or 3000 sq. ft. spaces, next to Mr. Mike's Trans Canada Hwy. Duncan. Phone 746-5447.

450-3000 FT BRIGHT OFFICE space with parking lot, near Woodwards. Phone owner and save. 383-8774.

2 OFFICES FOR RENT IN APT building near Downtown. Rent includes heat and light. $50 to $150. 384-5827.

OFFICE AND WAREHOUSE space, Hillside ave., $2 sq.ft. 384-7525

Store front-office-shop
3932 Douglas at Ralph, 477-0303.

233 MORTGAGE LOANS AND INSURANCE

Household Realty Second Mortgages
NO BONUSES
NO BROKERAGE FEES
NO FINDER'S FEES
FAST SERVICE
Come on in or call the nearest office of Household Finance
Ask for Mortgage Services
VICTORIA
651 Johnson Street
382-8156
3459 Saanich Road
386-3226

MORTGAGE NEEDS
Low Cost Residential and Commercial mortgage financing available. If you have tried to obtain a conventional mortgage and were turned down due to credit problems, or not enough equity in your property we may be able to help.
Courtesy to fellow brokers
CALL
CLIFF JOHNSON
382-8215
First Victoria Financial Corp.

1st AND 2nd MORTGAGE LOANS
SOOKE — GULF ISLANDS
SHAWNIGAN — DUNCAN
UP-ISLAND — MAINLAND
We specialize in Land and Land Development Mortgages
Existing Mortgages Bought
Call Mr. Douglas Hawkes
384-7128 (after hours 477-9544)
DOUGLAS HAWKES LTD.
990 BLANSHARD ST.

$ $ $
FUNDS AVAILABLE
Now for mortgages. Fast, courteous and confidential service.
GLENGARRY REALTY
479-7138

MORTGAGES
1st Mortgage loans handled quickly and efficiently with flexible terms and payout privileges.
P. R. BROWN & SONS LTD.
762 Fort St. 385-3435

Short Term Mortgages 10¾%
Lowest Rates Available
Northern Pacific Realty Ltd.
DAVID BUTTERFIELD
479-1687

233 MORTGAGE LOANS AND INSURANCE

PRIVATE PARTY HAS UP TO $10,000 to lend on reasonable security, prefer second mortgage or interum loans. 385-5020 anytime.

235 WANTED TO BORROW

SELLING $6,500 2ND MORTgage, $6,500 14% 3-yr. term.
388-7557 Ben Greig 598-3105
Capital City Realty

240 BUSINESS OPPORTUNITIES

WHITTOME'S
Mill Bay Office
Shawnigan Office

WATERFRONT MOTEL
Eleven unit, modern motel in popular resort area near Duncan. Concrete boat launch, 200 ft. waterfront. Asking $220,000.
VAL STRETCH
743-5573 743-4105
MARTIN WALL
748-0381 748-4449

NEW
1. Sensational new item for.
2. Hotel location in Washington, California, Arizona and Hawaii.
3. All locations secured with contract.
4. All maintenance and service contracted.
5. Investment of $30,000 in U.S. funds.
6. Returns monthly, $3000 in U.S. funds.
7. All contracts signed in Vancouver, B.C.
8. Ideal for professional people, could buy absentee ownership.
Write telephone number, address and which area you are interested in to Playmore, PO Box 91387, West Vancouver, B.C. V7V 3P1

GET THE BUSINESS
Bakery business that is. Here's an established business in a growing rural area with not only good local sales but also no-return deliveries to other stores. This is an excellent opportunity for a family because the rented building includes a 2 BR living quarters. Asking only $40,000 so give me a call and take a look at all the equipment you get!
Russell Blow
656-4482 385-3435
P. R. BROWN & SONS

Working Partner
Prefer someone with either carpentry or painting experience to manage the application end of the building accessory business in the Greater Victoria area.
Must be able to hire, and demand respect from workman. (No selling).
Annual income to exceed $45,000. $9,500 investment required or will take some trades phone 112-339-4629.

MANUFACTURING BUSINESS. Excellent opportunity for enterprising person to move into aluminum manufacturing business. All stock and equipment plus Canadian and American patents. $9000. Phone 479-9616 between 6-7 pm.

SECOND INCOME OPPORTUnity. Earn $300 to $2000 monthly in your spare time. We will work closely together with you all the way to help you reach your goals. Letters with phone number to P.O. Box 2561, Sidney, B.C. V8L 4B9.

WORMS FOR BAIT
Mt. Lehman Worm Farm has red wigglers available. Looking for distributors to resell bait already cupped. Very good profit. Enquiries Box 94, Mt. Lehman, BC V0X 1V0.

Childrens Wear Store
Ideal investment opportunity in prime location with growing clientelle. Serious inquiries please write P.O. Box 6334, Station C, Victoria.

DAWSON CITY — RETAIL STORE. Grocery, hardware, etc. Volume $650,000 — also 3-bdrm house. Details, write "Yukon" — 2500 — 1177 W. Hastings St., Vancouver, B.C., Canada or phone 604-685-3511.

READY TO MANUFACTURE low cost solar roofing product but need financial assistence. Individual or several small investors invited to participate as share holders. To arrange discussion please phone 598-8393.

SPACE AGE OPPORTUNITY person to take over sale of Solar Energy equipment, some cash required to take over existing stock. Interesting paying hobby for person with time to spare. Victoria Press Box 481

CAMPBELL RIVER-PARKSville Mr. 1 Hour Cleaners established dry cleaning franchise operation — good family business — excellent income. Call Gerry Howse, 748-4023. Capital City Realty Ltd.

HELP! WE ARE A STRUGgling band playing totally original material. We are in dire need of a sponsor and believe that our music is a solid investment. Please phone 598-1520 at 7:30 pm. any day.

'MINIT'
Professional Dry Cleaning
To be appropriately located at Government and Gore, Victoria, B.C. For information phone: 438-3733 or 437-0527.

WELL ESTABLISHED BUSIness. Excellent downtown location. Grossed over $100,000, 1978. Financial statement available to interested parties. Write Victoria Press Box 415.

BE YOUR OWN BOSS. WELL established variety store for sale. Turnover $80,000, can be improved. Owner wishes to retire. $36,000 plus stock at value. Apply to Victoria Press Box 482.

WELL EQUIPPED AND EStablished restaurant on B.C. Highway up Vancouver Island for rent with option to buy. 112-757-8310

4 BAY SERVICE STATION business, stock and equipment, good P. and L. statements. Available to interested parties. 746-4272 days. 746-7345 after 6pm.

TRACTOR-OPERATING BUSIness of mowing, rototvating, hauling, including contracts. Statements and inventory available. 477-5167.

MEAT MARKET
Well established meat market for lease. For further information phone 477-2242.

ESTABLISHED PIZZA TAKEout, good location, good lease. Excellent return on investment. Phone 478-1456.

KAYOT PONTOON BOATS
Invest $9000. Earn $100-$200 per day. Free brochure and information. 479-6468.

WRECKER, TAXI AND SERvice Station business in Mill Bay. Available almost immediately 743-2005.

PET SHOP
For sale by owners, birds, fish and macrame in busy shopping center. $6000 plus stock. 479-1056, 595-8577

FOR SALE, USED BOOK MAILorder business. Suit semi retired, 478-4005.

See Gen. Help. INSTALLER

SMALL GROWING BUSINESS showing good return, travel necessary. 474-1687 after 6 pm.

LOG SALVAGE PARTNER wanted. Minimum $5,000. Victoria Press Box 464.

240 BUSINESS OPPORTUNITIES

MY SELECTION OF HOTELS, MOTELS, RESORTS AND RECREATIONAL PROPERTIES HAS NEVER BEEN BETTER!
Locations: Various Island Centres. Sizes: From smaller Mom and Pop operations to 115 units. Prices: From $185,000 to $7,000,000. Why not call IRA FREEDMAN of Capital City Realty Ltd., 1815 Blanshard Street, Victoria, B.C. Telephone 388-7557.

DEFER TAXABLE INCOME UP TO $22,000
We can offer you a cluster of 3 well located 2 BR townhouses all rented — Asking $128,000 down. You should also look to capital appreciation over the years.
384-1424 388-5464 Pager 610

Smith, Dobson Estates Ltd.

Brentwood Duplex
$49,900
SIDE BY SIDE
With views of Brentwood Bay — just seconds from the ferry dock, nicely stuccoed and plastered, large living room, kitchen, 4 pc. bath and large bedroom each side. Good 10¼% 1st. mortgage. Priced under assessment for quick sale. Shirley Philps, Capital City Realty 388-7557.

MILL BAY-DUNCAN AREA
$50,000 or less and take over hauling-excavating-clearing-logging-road building business with two Class 3 H Plates for aggregates and equipment hauling (35,000 lb.) Some contracts and work ahead. Equipment all in excellent condition. Access to gravel pit. Excellent credit rating. Save $25,000 over individual purchasing plus company name and business too. Mr. Bennett at (604-)743-2184, evenings.

EUROPEAN DELI
In the heart of Victoria ½ blk. off Douglas. Showing excellent revenue and lease. Information to qualified purchaser.
THE ZIEGLERS
384-8075-Pgr. 310
Seaspray Properties Ltd. 595-3151

AUTO WRECKER
Over 100,000 sq. ft. of industrial land. Large quonset type building, welders, hoist, 2 compressors, floor jacks, yard wrecker, tow truck and including stock for $175,000. Located 45 min. from Victoria.
Don Oakes 478-4334
B.C. Land 478-5588

VANCOUVER ISLAND DIVISION
Large successful and growing industrial service business. High profits. No competition. Exclusive methods and equipment. Guaranteed income. Investment required $29,500. Write and include phone number to Victoria Press Box 355

BEAUTY SALON
2 STATIONS — 4 DRYERS — 1 SHAMPOO BASIN. Excellent location. An outstanding set-up for owner-operator. Outstanding profit picture. Full price $10,000. Call
"The McGREGORS"
477-3675 (Res)
Royal Trust 384-8001

BEAUTY SALON
5 STATIONS — 6 DRYERS — 2 SHAMPOO BASINS. Spotlessly clean in an outstanding location. Excellent profit picture. Owners retiring. Full price #38,500. Full particulars call
"The McGREGORS"
477-3675 (Res)
Royal Trust 384-8001

WELDING SHOP
Well established business showing good return for experienced operator. Land, buildings, equipment and stock included. Asking $300,000. with $100,000 down. For more particulars call —
ALMER OLSON or
BILL JENSEN
Royal Trust 384-8001

WATERFRONT
A unique opportunity to own one of Victoria's few waterfront Restaurants. 72 seats, full liquor licence — 5 year lease — excellent financial statements — For further information call
R. W. RHODES
479-9241 or 382-8101
National Trust Co.

CITY MOTEL
—40 units
—4 years old
—valuable land
—room for development
FRANK SALE 382-9191
PGR 738
IRENE VAN 592-9194
THE PERMANENT 382-9191

WANTED
Enterprising barber to open shop in small commercial complex. Contact:
Gail Jenkins
VIDCO
388-4232 478-6458

OLD ESTABLISHED CORNER store with modern three bedroom living quarters on four city lots, fruit trees, berries, garden area. Near hospital, school and arena. A home and business. Present owners retiring, will take home or property in trade. Principals only please. 442-3474, Box 867, Grand Forks BC.

TERRIFIC COFFEE SHOP AT best location on Island. Price includes building and land approx. ½ acre. Present income $21,000 net. Should be a major restaurant. Don't miss this one. ML 38878.
AL MATTEO 658-5057
or
Royal Trust 384-8001

RETREAD TIRE PLANT
Outstanding opportunity, fully equipped shop, price includes 4800 sq. ft. concrete building, first class location. Full price $160,000. Excellent terms arranged. Contact Bob Grey at Nanaimo Realty Co. Ltd., Box 518, Nanaimo, B.C. Phone 754-2311 or eves. 758-7152.

SPORTING GOODS
High traffic Douglas Street location. Near The Bay. Going concern for 20 years. Ideal business for couple. Complete details by appointment with.
JIM WALTERS 656-3253
Royal Trust 384-8001

TOY STORE
In Sidney showing excellent returns. Great potential. $7,500. plus approx. $20,000 stock at cost. Available immediately. Call:
Lee Wrobel — Randy Small
388-6275 pagers 865 or 654
British American Realty Ltd.

ONE ACRE CITY
43,500 sq. ft. of land with 8" sewer capacity on City/Saanich border. Should go RM2. Asking $9.50 sq. ft.
TARA BHALLA
388-7557 382-8879
Capital City Realty Ltd.

OFFERS
Dancers Disco — $120,000. Downtown location. LOBO DISCO System 1,000 Watt output. License capacity of 425 persons. Only Teen Disco in town.
386-3231 Christine Milan 592-3652
Block Bros. Realty Ltd.

FANTASTIC SETTING
Restaurant with character, located in leased premises, beautiful, redecorated. Seats 46 in subdued atmosphere. Financial statements available with listing sales person. Call Johnny Smith at 388-9240 or 754-4401, Block Bros Realty.

240 BUSINESS OPPORTUNITIES

BEAUTY SALON
Act Quickly — This modern four chair Salon has now been reduced to $20,000. For more information call 382-8101.
P. ELWELL 477-3988
National Trust Co.

Large SECONDHAND store, complete with stock, 1600 sq ft. TAXI CAB business, 3 licences. HOUSE on ⅓ acre with 47' house-trailer.
$47,000 THE WORKS.
112-285-3244
On Quadra Island

241 BUSINESS OPPORTUNITIES WANTED

SMALL BUSINESS TO PROvide income for operator. Partnership considered on similar basis. Some capital and good credit rating available. Prefer Langford, Colwood area. Will acknowledge all replies. Reply Victoria Press Box 473

INVESTOR WISHES TO BUY well-maintained hotel or motor-hotel near summer and winter resort area — priced to $1,000,000. Send complete resume — land dimensions, cash requirement, pictures and/or brochures to Victoria Press, Box 428.

WANTED
Store with living quarters in Victoria area up to $100,000. Call:
BARBARA LIEBENAU 479-8389
Royal Trust 384-8001

BUSINESS PARTNERSHIP OR proposition sought by an active gentleman (40 years old) with cash over $100,000 immediately available. Victoria Press, Box 452.

INDEPENDENT AGENT travelling from Duncan to Campbell River requires additional product line. Please call 758-4193 Nanaimo.

CALGARY BUYER SEEKS small to medium-sized motel. Vancouver Island or lower mainland. Phone 283-4593, Calgary.

INSURANCE AGENCY, ON Vancouver Island, Victoria Press Box 435.

244 REVENUE PROPERTY

CITY CHARACTER DUPLEX
$39,900
Good investment opportunity! Upstairs — 1 bedrm. suite rents for $150 P.M. Live in the lower 2 bedrm. suite and have your mortgage payment subsidized. ML. ONLY $2500 DOWN! CALL NOW!
GERRY MARTIN
477-7050

SIDNEY REVENUE
$79,900
LEGAL DUPLEX with 2 IN-LAW STES. Good return on this 4 yr. old building. CALL ME FOR DETAILS. ML.
GERRY MARTIN
477-7050
Seaspray Properties Ltd.
386-3124

ONLY $48,900 FOR 3 SUITES
Legal and self-contained two 1-bedroom and one 2-bedroom suite. Good rental area and store front at street level that could suit your home hobby. MLS.
STAN TRONT 477-2829
CHARLES ARNOLD 592-6454
HENDERSON REALTY LTD.
385-9741

OPEN HOUSE
Duplex, 3190 Mars St. Saturday and Sunday, 1-4. Main suite, 2 bedroom, 1½ baths, modern kitchen, large sundeck, living/dining room with city views. Upper suite, 1 bedroom, living room with views. This house also reverts to single family at no cost. Offers to $69,900. 382-8871. By owner.

ESTATE SALE
Large revenue property, fully modern and well maintained. European influence with 3 F.P.s, 3 baths, sauna, much ceramic tile. $11,700 income forecast. $78,500. Please call ROB ANGUS to view 652-2576 or 595-2121, National Trust.

FOURPLEX
7 year old frame and stucco in Esquimalt. Very close to ocean, walking distance to Saxe Point Park. Two 3 bedroom units and two 2 bedroom. All with stove, fridge and laundry area insuite. All stable tennants. $115,000. Courtisy to sales people. 479-9894 after 5.

10 SUITE APT.
Clean, easily operated. Showing good net. Near Fernwood and Pandora. Handy to bus, schools, and shopping. Price $169,000. For further details call anytime — HENDERSON REALTY LTD. 385-9741 or BOB GIBSON 658-5153.

55 SUITES
Top condition, 6 bachelors, 31 one-bedroom, 18 two-bedroom. Excellent waterview. First time on the market. Price $1,250,000.
FRED G. CARVER 595-8664
HENDERSON REALTY LTD.
385-9741

SMALL APARTMENT BUILDing, Quadra-Hillside area. On 50x120 lot, commercially zoned. $14,000 annual gross income from four 1 bedroom, two bachelor and five furnished housekeeping rooms. All sharing 4 bathrooms. Low vacancy rate. Asking $84,900. Call 383-4082 after 6 pm.

McLure Mansion
awaiting conversion to suites, boarding home etc. 8 bedrooms, 6 bathrooms on ½ acre. 595-8845 eves.

5 PLEX
Plus owners suite. Fully rented, good location. Revenue and expenses with L.S. Asking $92,000.
477-0141 FRED JACKSON 658-8472
THE PERMANENT

DISTRESS SALE
Strata duplex near Sooke waterfront. Large .63 acre lot. Good financing, offers wanted on $34,900 per side.
BOWDEN REALTY 383-5524

FOUR YEARS OLD MODERN 4 plex with two 3 bedroom and rumpus room, and two 2 bedroom, nicely finished on over half acre corner lot. Between two new shopping centres. $130,000 Clear title. Private sale. 758-7777.

5 SUITE FAIRFIELD INVESTMENT $9,000 per year on $83,900. Call for details;
STAN POLLARD
388-6454 384-6013
REALSPAN PROPERTIES LTD.

FAIRFIELD 4-PLEX, ALL SELF contained suites. All renovated. Three 1 bedroom, one 2 bedrooms. Gross, $10,800. Asking $89,500. 386-3544, Monday-Friday, 9-5.

STRATA DUPLEX, 1350 SQ FT per side, 3 bedroom, 2 bath, carport, storage, 14,000 sq ft lot, by builder, rented, mortgage 10¼%. 478-0195 after 5:30.

OWNER, 3287 ALDER ST. UP and down duplex. Upper 1 bedroom, lower 2 bedrooms. Vacant. Sundeck, basement, oil heat. Large lot. $53,900. 652-2176.

SIDE BY SIDE DUPLEX, WITH suite in one basement. Excellent terms, asking $100,000. H. Bitterman, 388-7557. Capital City Realty Ltd.

EASY TO MAINTAIN, MODERN apartment building, near sea, downtown and Beacon Hill Park. $544,000, approximate return 8.7%. 478-5617

244 REVENUE PROPERTY

SWINERTON'S REALTY WORLD

FAIRFIELD
1060 SOUTHGATE
$85,500
Stately revenue producer situated on a 60'x135' R3-2 lot. Comprises 2 BR. owner's suite, cozy basement suite and 7 fully-furnished H.K. rooms. Excellent condition inside and out. Exclusive.
358-2481 ED JUPP
Swinerton Stewart Clark Ltd.

"HIGH ON A HILL"
$189,500
THIS FATASTIC CUSTOM BUILT DUPLEX with penthouse giving sweeping VIEWS of Victoria's BEAUTIFUL Coast. Each unit has a fully developed IN-LAW SUITE, affording LUXURY plus LIVING. Best quality WALL covering in main suites, concealed lighting, there are 5 FIREPLACES, 3 SUNDECKS, 8 BATHROOMS, custom made DRAPES and built-in APPLIANCES. 6 yrs. MUST BE VIEWED for APPRECIATON. So MANY EXTRAS here to mention. CALL US TO INSPECT THIS BEAUTY. ML. CONNIE WEYLER, SUE WARKE, GRETA HOFMEISTER 386-3124
Seaspray Properties Ltd.

SIDE BY SIDE DUPLEX
1379-1381 HILLSIDE 4 rooms each side, basements and drive in garages. Could be a commercial site later. ML FULL PRICE ASKING $84,000 CALL HAROLD WARE office 386-6164 res. 385-1580.

APARTMENT BLOCK
12 SUITES
Only 6 yrs. old 6 two bedroom and 6 one bedroom financial statement. Available Full Price ASKING $255,000. CALL HAROL WARE 385-1580 or office 386-6164 CASTLE PROPERTIES LTD.

ROCKLAND REVENUE
Old character home has been converted to 6 suites, 5 with seaviews, some with fireplaces. All separate meters. For further information and statements, please call:

DUPLEX PLUS BACHELOR
Large 3 BR main suite with 1 BR suite up. Bachelor suite in basement. Good income with increase due. Needs little exterior paint. Make your offer on $73,000.
385-7721 BRIAN COUTTS 598-2405
GARDNER REALTY LTD.

DUPLEX
LARGE
3 BEDROOM
PLUS
2 BEDROOM
SELF-CONTAINED
IMMACULATE
$59,900
CLIFF SALMOND
385-7721 477-3626
GARDNER REALTY LTD.

BB BROWN BROS. on LANSHARD
"People Helping People"

DUPLEX
$48,500
Take a good look at 515/517 Wilson St. Then call for appointment to view. Do not disturb tenants. This solid 2 bedrm home with separate furnaces for each suite, must be sold. Court order. Make your offer. Low down payment.
TED KAY 385-4086
JIM MASSEY 385-8226
or 385-8771 (anytime)

DOWNTOWN ROOMING HOUSE
25 SUITES
Concrete and brick building just 3 blocks from City Hall — 3 floors, all rooms with kitchens, some with baths otherwise 1 full bath each floor. Updated wiring/plumbing and good hot water heat. All suites finished. Fire marshall requires some work. C-2 zoning. Large existing financing at 9%. Existing revenue $20,000 but could be $35,000 plus with good management. Asking $189,500. $15,000 down will handle. Interesting trades welcome. Exclusive.
BRUCE F. GIBSON 598-5144
T.L. Mann & Associates Ltd.

ACT NOW MUST SELL
The owner lives out of province and is anxious to sell this legal duplex with in-law suite. Consists of 2-bedrm, 1-bedrm and bachelor. Live in one and have tenants help your payments or rent all suites and let your money work for you. For more information and appt. to view, call NOW. Offers invited on $50,500.
LEONA EDMONDSON
477-7291 (Bus.) 384-5088 (Res.)
D.F.H. REAL ESTATE LTD.

CLASSICAL LUXURY
A top quality conversion. Ten luxurious rental suites have been meticulously created from a Sam Maclure original mansion. A building you would be proud to own in a very rentable area of Fairfield. I doubt you could find a nicer rental conversion investment in Victoria. For a full description of this good investment including financial information call:
386-2111 TOM SLEMKO 477-1277
MONTREAL TRUST

SIDNEY REVENUE
4-yr.-old DUPLEX, 3 bedrooms each side PLUS two 2-bedroom in-law suites. 4 separate METERS, 4 LAUNDRY ROOMS and WATER TANKS. GROSS rents $930 per month. Approximately 11% YIELD! Only $79,000. ML.
GERRY MARTIN
477-7050
Seaspray Properties Ltd.
386-3124

7 SUITES
-Solid, stucco building-minimul maintenance
-Modern, self-contained updated suites with mostly longterm residents
-Within walking distance to downtown-1 blk from buses
-showing good return on low, easily increased rents.
-R3 zoned-excellent development, investment, or holding property.
-Good mortgage
-Priced to move at $124,900 as owner has other commitments. Don't wait call Mr. Bailey, Days, 385-1401, eves 385-1853.

244 REVENUE PROPERTY

LOOKING FOR A STEAL
HERE IT IS, 8 yr. old DUPLEX in Victoria West. Both units identical with extra large living rooms, dining area, 2 full bedrooms, 4 pce. bathroom, kitchen with utility room off, sep. fenced yards, includes fridges and stoves, ALL THIS FOR JUST $62,000, WHAT A BARGAIN! Call us now:
CONNIE WEYLER
GRETA HOFMEISTER
SUE WARKE 386-3124
Seaspray Properties Ltd.

INVESTORS — BUILDERS
WE HAVE SEVERAL INCOME-PRODUCING PROPERTIES, APARTMENTS FROM 8 TO 80 SUITES AND BUILDING SITES IN GOOD AREAS. GIVE US A CALL FOR A CONFIDENTIAL DISCUSSION OF YOUR INVESTMENT REQUIREMENTS. WE'RE PROFESSIONAL IN OUR APPROACH TO SELLING. GRAHAM IRELAND, 595-8845, DOUG MACKILLOP, 384-8075, PAGER 1115. ISLAND HOMES LTD., 386-7545.

LANGFORD DUPLEX
SxS, $41,900
NEW
—Wiring and heating
—Aluminum windows
—Insulation in walls and ceiling
—Paint on stucco
Price is for both sides complete with stoves and fridges on 9500 sq. ft. lot. An excellent investment or buy together with a friend. Call for terms but hurry on this. GEORGE WALL, 386-2955 or 477-0548. CENTURY 21 Mayfair Realty.

12 SUITER
—HILLSIDE AND FERNWOOD
—11 BACHELORS
—1-3 BDRM.
—OIL FORCED AIR HEAT
—WOOD FRAME AND CONCRETE CONSTRUCTION
—12 PARKING SPACES
—17,697 SQ. FT. OF PROPERTY
—$210,000.00.
BRIAN COLLINS 383-9160 or PETER VINCENT 383-5578 DON MARSDEN 388-6578. CASTLE PROPERTIES LTD. 386-6164.

Brentwood Duplex
$49,900
SIDE BY SIDE
With views of Brentwood Bay — just seconds from the ferry dock, nicely stuccoed and plastered, large living room, kitchen, 4 pc. bath and large bedroom each side. Good 10¼% 1st. mortgage. Priced under assessment for quick sale. Shirley Philps, Capital City Realty 388-7557.

INVESTORS
55 suites, gross, $141,500, asking $1,100,000.
58 suites, gross, $151,600, asking $1,160,000. Both these building are in a prime Victoria rental area. Well maintained and under 5 years old.
Duplex-Gordon Head-$119,000-Gross. $12540. New 3 BR. 1600 sq.ft. per unit. 10% C.C.A. Call Stan Lind, Westad Realty Ltd, 383-1953, 592-6887

QUICK SALE BY OWNER. DUplex price $37,000. Open to offers. Downpayment. 1-4 pm Saturday 2003 Cameron St. 386-0846.

DESIGNATED HERITAGE House, 12 suites, Yates/Fernwood. Live in one; rent others. Bus at door. Courtesy to realtors. 477-8292.

SIDE BY SIDE STUCCO DUplex, basement, central Victoria, private sale. $79,900. 385-8951.

$49,000, OLDER FOUR-PLEX IN city, no vacancies. 477-5796.

245 REVENUE PROPERTIES WANTED

Cedric Steele Realty Ltd.
388-6258

CASH BUYER
For apartments or Commercial Buildings, must have true value exceeding $1,000,000. Will pay cash to financing or all cash. (Courtesy to agents.) All replies held in confidence. Please call
GERRY FINNIGAN

URGENT
Investor needs 5-10 suites. Newer building. Call me now! Cash.
388-7557 Ben Greig 598-3105
Capital Realty Ltd.

PRIVATE INVESTOR WOULD like to purchase a 30 to 60 suite apartment block, in the Vicctoria area direct from owners. Victoria Press Box 436.

WANTED: TWO 25 TO 70 SUITE apartment blocks. One could be combination, office, stores, etc. H. Bitterman, 388-7557. Capital City Realty Ltd.

PRIVATE BUYER NEEDS about 6 suites, Fairfield-Rockland. Victoria Press Box 434.

247 COMMERCIAL OR INDUSTRIAL PROPERTIES

PRIME INDUSTRIAL
Approx. 75,000 sq. ft. (1¾ acres), fully serviced vacant industrial zoned land. Excellent road and rail access. Vendor says sell and would consider subdivision.
386-2111 Alan Westgate 656-3423
MONTREAL TRUST

LIGHT INDUSTRIAL PROPERTY
With 437 ft. of highway exposure access to rail across from airport. This 1.18 acre of prime property approx. 10 min. drive from Nanaimo reduced $10,000. Full details with Glen Tannock, 754-4401 or toll free 388-9240. Block Bros. Realty Ltd.

OFFICE BLDG
Near new. ½ blk to City Hall. 10 year lease to the Provincial Gov't, approx 24,000 sq ft, 4 floors, elevator, A.C., etc. Call Ponteix Properties, 595-2059 or 386-7032.

APARTMENT ZONED
6,000 sq. ft. $8 per ft. House presently rented at $370 per month. Adjacent property available. Full price $48,900. Ben Greig, 388-7557 or 598-3105, Capital City Realty Ltd.

APPROX. 1.9 ACRES
of Commercial property near Colwood corner. Excellent highway exposure. Some revenue at present. Must be sold! Call ALMER OLSON, BILL JENSEN or BERT COLES.
Royal Trust 384-8001

VIEW ROYAL OPPORTUNITY
Property located on busy corner of Old Island Hwy. Consists of 3200 sq.ft. building, comprising 3 businesses plus detached 1½ storey home and garage. All in immaculate condition. 10½% mortgage. 642-5723 after 5pm

FULLY SERVICED INDUSTrial lots, half acre and larger, $2.75 per sq.ft. and up. Keating Industrial area. Further information call 656-3463 Ron Tidman or 652-1040 Dave Thomson.

18,000 SQ.FT. COMMERCIAL corner. Sacrifice by owner, $3.90¢ per sq.ft. 21,000 sq.ft. commercial corner, $4.00 per sq.ft. 478-4655.

NANAIMO COMMERCIAL zoned double lot (152x133). Two rental houses. 5 blocks from business centre. 372-5849, 754-7654.

INDUSTRIAL SHOP AND OFfice on 8000 sq.ft. lot, highway frontage. Reduced to $59,000. Owner, 478-4655.

PARKING LOT, 60 X 120, BLANshard at Comorant St. Adjacent to the Legion. Call Ponteix Properties, 595-2059 or 386-7032.

247 COMMERCIAL OR INDUSTRIAL PROPERTIES

DUNSMUIR 388-7868

PANDORA
$140,000
Older brick building approx. 40x100 needs refurbishing. Ideal location in old town for Character Retail Outlet. Owners will assist in alterations and financing. This is a unique opportunity. Call — Allan Kienman or Evan Williams to get complete story. Dunsmuir Properties — 388-7868.

—NET—NET—NET—
Have a holiday while your money works. Invest in this Downtown Building and relax — $32,000 clear — 5 yr. lease from Dec. 1978 $365,000.
Bing Richards — 385-3806
Evan Williams 388-5464 Pgr 745

FAIRFIELD
17 SUITES
Close to Shopping, Beacon Hill Park and Dallas Rd. Laundry. Heavy Oil Hot Water Heating. 9 garages. This building is in excellent condition inside and out. Never a vacancy. Approx. $16,000 per suite. $275,000.

MOTEL
46 UNITS
Owner will take $150,000 down payment or will take a good first mortgage paper plus some cash for this excellent money-maker. 18 units with kitchens. Laundry facilities. Coloured television. Located on the main highway close to large shopping centre and City of Victoria. Short distance to several excellent restaurants. Large agreement for sale at 10%.
BERT COLES 592-3311
Royal Trust 384-8001

INDUSTRIAL SITE SALE
1st Class
Industrial and Commercial Park. Prices reduced on Sites 3,9,10 and 12 until March 24/79 only. Site 10 includes well built house suitable for office, showroom etc.
ACT NOW AND SAVE
Don & Shirley Mills
386-3231 24 hrs. 478-6139
Block Bros. Realty Ltd.

Light Industrial Plus—Retail
Over 10,000 sq. ft. of property in two parcels — one has older rented home. The larger parcel is blacktopped and has chain-link fence and locking gates. Excellent location, close to downtown, ripe for development. Priced at $135,000. MLS. Please call
DAVID SOUTHALL
477-7291 (Bus.) 652-1201 (Res.)
D.F.H. REAL ESTATE LTD.

WAREHOUSE-RETAIL PRICE REDUCTION
Excellent Location IN VICTORIA
This 9,700 sq. ft. building is suitable for many purposes. Partly rented at present, but with approx. 6,000 sq. ft. still available for variety of uses. Asking $160,000. Contact:
BEV HIGHTON
477-7284 Anytime
D. F. Hanley & Associates

OWN YOUR OWN WAREHOUSE
From $48,000
These warehouses are situated on a heavy traffic thoroughfare and offer good exposure, parking. Finished office space, ample wiring, and loading bays. ML. For further details call:
JERRY DOWNER 479-6559
Seaspray Properties Ltd.
386-3124

CORNER LOCATION
Small commercial block with 3 stores — (fully rented), on a busy corner quite close to town. Many recent improvements to the building (new wiring, plumbing, roof).
New listing at $89,000
For further details please call Tove Barlow, 386-7521.
BOORMAN INVESTMENT CO. Ltd.
612 FORT ST. 477-9859

LIGHT INDUSTRIAL
Airport location for this 3 acre plus industrially zoned site. Level, cleared and on municipal water service. Excellent situation for warehouse, light manufacturing etc. Priced at $1.77 per square foot. MLS.
386-2111 Neil Rawnsley 595-1507
MONTREAL TRUST

DOWNTOWN COMMERCIAL
Shop offices warehouse, approx. 4600 sq. ft., partly brick, access to 2 streets, suit architects, engineers, distributors, assemblers. Price $89,900. Must be old. Call:
LEWIS ROBERTS
382-9191 BUS. RES. 477-4398
THE PERMANENT

3930-3932 Douglas St.
$127,500, owner, 477-0303.
Consider house on trade.

OFFICE BUILDING, 20'X20', three rooms and bathroom, will move to site. 478-2731.

5000 SQ. FT. RETAIL WAREhouse building in Langford, 3 yrs. old, ½ leased. $215,000. 656-7198.

COLWOOD CORNERS, EXtended commercial properties for lease. 478-7356.

SALE OR LEASE, WELDING or mechanical repair shop. 656-5314.

250 HOUSES FOR SALE

OPEN HOUSE SUNDAY 2-4
Only a five iron from Cedar Hill Golf Course. 3-bedroom home, living room with fireplace, dining room with sliding door to sundeck, sunny kitchen with view of mountains. Hardwood floors. 4-piece bathroom. 2 rooms and 2-piece toilet finished in full basement. Garage and fully-fenced back yard. Extra parking. Private sale, no agents please. $65,500. 1273 Holloway St. 479-7772.

ANOTHER QUALITY BUILT HUCKER HOME
1068 Lucille Dr, off Clark Rd. in Brentwood. 3 Bedrooms, 1½ Baths, Wall to Wall, Full Base. with rough-in plumb., Extra chimney flue for future base. fireplace. Oil hot air heat. Carport and Deck. Deal direct for only $59,900. 382-9212, 9:00 A.M. - 4:00 P.M. WEEKDAYS ONLY.

Best Bargain in Victoria
Clean cared for house, quiet street, short walk to Hillside Shopping Centre, good bus routes to downtown. Two bedrooms, utility room, fireplace, fully fenced clean yard, sundeck with custom sun screen, owner has bought and wants to sell now. Many other features. $43,000. Very small downpayment to existing mortgage at current interest rates. Terms possible on downpayment. 1542 Clawthorpe Ave, 595-4349 after 5pm, all day weekends.

BY OWNER, 4-BEDROOM, split-level house in exclusive area of Oak Bay. Features extra large master bedroom with en-suite, 2½ bathrooms, family room, patio in private back yard, double garage, brick exterior. $89,000, No agents. 598-7733.

250 HOUSES FOR SALE

FOR SALE Royal Trust 477-0191 384-8001

OPEN HOUSE
#3-1705 FELTHAM RD.
SAT & SUN
2:00-4:00 p.m.
A top notch townhouse in a very desirable location. Close to everything, shopping, transportation, library, schools, Lambrick Park rec. facilities. On 2 levels, this attractive 3 bedroom home is well worth an inspection, so don't delay, see it today. Priced at $56,000.
477-0191 DAN NASH 477-2078

860 ROYAL OAK AVE.
SAT. & SUN. 2-4 p.m.
SWEEPING VIEWS
.55 ACRE
Located high on a hill this 1500 sq. ft. home offers gracious living, room for entertainment in this gracious family room on the main, plus sport and relaxation in the large rec. room. 4 bedrooms. Shake roof. Just plain quality and only $85,000. Come out now and see it.
477-0191 Vivian Roberts 477-0281

3355 GIBBS RD.
SAT 1:30-4:00 p.m.
OAK BAY $117,500
This beautiful, immaculate and completely renovated family home cannot be satisfactorily described. Please drop in and enjoy seeing it. Large exceptional lot. New MLS.
477-0191 MABLE BAKER 477-6125

GORDON HEAD
Near University and Racquet Club. 5 bedrooms, sewing room, family room and large hobby room. A completely developed home in first-class condition including large kitchen and 2½ baths. Located on quiet Hartwood Place. Don't miss a tour of this charmer with me today. Only $77,500. MLS.
GORDON SPACKMAN
477-0191 477-7085

FORMER SHOW HOME!
This ONE of a kind home sits in a minimum TWO acre development. THREE bathrooms and FOUR bedrooms plus sunken living room, dining room, etc. FIVE or more fruit trees in a large garden area — away and fenced from this SIX years young home. A SPECIAL HOME FOR SPECIAL PEOPLE AT $98,500. MLS.
477-0191 KNUD SCHWER 478-8203

SUPER WORKSHOP PLUS FAMILY HOME
If you need a good 3 or 4 bedroom home with separate dining room and a cosy living room with fireplace PLUS a large workshop that would be great for a wood worker, ceramics etc. You should check this out. Location View Royal. Asking $63,900. MLS 38442.
477-0191 Gale Christenson 477-7047

FAIRFIELD!
1326 BOND ST.
Drive by but don't disturb! Large lot and an older, 3 bedroom home. Out of town vendor will consider flexible terms and offers on $52,900.
477-0191 Knud Schwer 478-8203

ATCHISON, TOPEKA and 4365 SANTE FE!
(with apologies to Bing Crosby)
Drive by this most attractive 3 year old 3 bedroom home of 1725 sq. ft. (2 levels) on a quiet cul-de-sac. Handy to buses, schools and shopping. Large rec. room (27x15) and dividable with sliding glass doors to patio. Only $72,500. Exclusive
MURRAY ROTHSCHILD
477-0191 477-9393
DALE YOUNG
477-0191 388-6275 pgr 2561

RETIREMENT OR STARTER
Solid construction, attractive style in this 2 bedroom stucco bungalow with its full basement. Nice setting on quiet street off West Burnside. New Listing. Phone today before its gone.
477-0191 MERYLE HAYS 721-3727

ATTENTION RETIREDS OR STARTERS
$54,900
You can't miss this lovely bungalow in the Simpsons Sears area. Cosy living room with utility off. 2 large bedrooms on the main plus 2 more in the full basement, plus room for family room. I repeat you can't afford to miss all this for only $54,900.
VIVIAN M. ROBERTS
477-0191 477-0281

NO CAR? LARGE ROOMS
Walk to everything you need from this 2 year old home featuring a lovely spacious living room with fireplace, dining room, large kitchen and 2 large bedrooms on the main floor. Full high basement with 3rd bedroom or den. Large 10¼% existing Mortgage. $56,500. Call
JUDY JOHNSON
477-0191 388-5464 Pgr 733

SIDNEY CHARMER
$49,900
Great Value. For someone with low down payment, assume high mortgage. Home only 7 years old, 3 bedrms., no step, large bath. Brick F.P. in living room. Spacious kitchen — call:
PETER TER VEER
479-1588 or 384-8001

PANAMA FLATS AREA
$47,500
Charming, no-step, 3-bedroom older home. Completely modernized. 4- plus 2-pce. bath. Cozy living room with old world charm fireplace. Dining area, large kitchen, full of yesterdays atmosphere. Large double garage. Big Lot on bus route. Low, low, down.
PETER TER VEER
479-1588 or 384-8001

WATERFRONT BUNGALOW
6 years old, 2 BRS., Full basement, Thermo windows. L.R., D.R. and kitchen face the ocean. $67,500.
DAR GARSIDE 384-8001

BANFIELD PARK
Groovy Older Home. Over 2000 sq. ft. of living area. Old Oak manteled F.P. in living room — separate dining room — walk through pantry to family kitchen. 2 bedrooms up, 1 bedroom on main plus — 2-year-old, 2-bedroom in-law suite down — All this and large entrance hall and stair-landing and stained glass windows — Must be sold — Owner has bought in Nanaimo. MLS. Drive by 628 Raynor. Call to view. Only $52,900.
JOHN MORRY
592-9770 or 384-8001

LISTED MARCH 8th NORTH OAK BAY
A very large 20 year old family bungalow. 3 bedrooms on main floor. Ideal living room with F.P. Large dining room. Full basement. 29' rumpus with F.P. 74x175 rock free lot. Extra pad for cars, boats or rec. vehicle. First Come — First Lucky! $73,900.
DAR GARSIDE 384-8001

THINKING ABOUT MOVING TO VICTORIA?
Drop us a line and we'll be pleased to send you our Real Estate Market Information Kit, No Obligation. "The McGregors" Royal Trust Real Estate 201-3400 Douglas St., Victoria, B.C. V8Z 3L5.

250 HOUSES FOR SALE

FOR SALE Royal Trust 477-0191 384-8001

ESQUIMALT
ONLY $38,500
Dandy 2 bedroom full basement starter bungalow. Electric heat (economical) stove and frig may be included in full price. To view call MARGARET JOHNSTON 477-1763 or 384-8001.

IT'S YOUR MOVE! LET JEANNIE DEWHURST HELP YOU EVERY STEP OF THE WAY!

1. Needs a clean-up committee! 4 bedrooms, family room off kitchen. 2 fireplaces. 2 full bathrooms. Good location. $115,000.

2. Here's a lot of house obtainable now at a good price. Offers requested on asking price of $159,000. 4 bedrooms on one level with family kitchen, living and dining room.

3. Natural park setting for seclusion seekers. Basically one bedroom, no-step residence with unique bunk-style corners for children or guests — $109,000.

4. King of the Castle! Your own private kingdom at end of cul-de-sac. Carefree lot. 4 bedrooms up. Family, rec. room and all other living on main. $129,900.

5. Spanish Hacienda! Uniquely private and interesting. 5 bedrooms, 3 bathrooms. Rec. room. Extensive use of reclaimed brick, feature wood walls and glass. University area $139,000.

6. Great Buy! Great Investment! Absolutely first class — inside, outside, and price wise! Super contemporary with exciting master bedroom and den separated from the other 3 bathrooms. Family room adjoins kitchen. Very temptingly priced at just $139,000.

7. Cordova Bay rancher. Exceptional inside and out. One level living with laundry room, 3 bedrooms (large, master ensuite) family room, 2 fireplaces, all with easy access and no steps. Double, electronic garage with workshop. Full undeveloped basement. Nice lot, quiet street. Sea glimpses. A real winner at $115,000.

8. Warm and inviting. Impressive interior with huge family room and wet bar off kitchen. Den, bedroom, bath on main off large living room. 2 bedrooms up. $149,000.

MAKE YOUR MOVE WITH JEANNIE DEWHURST
658-8980 or 384-8001

615 SPEED AVE.
Terrific buy. Completely renovated older home. ½ block from Mayfair. Excellent holding property. 3 bedroom and 2 baths. Only $57,900.
AL MATTEO, 658-5057 or 384-8001

SAT. 1:30-4:00
7657 SIGMAR PLACE
Saanichton — (E. Saanich Rd. — right off Prosser) New No Step Cedar Rancher on cul-de-sac of new homes. When spring rolls around a buy like this won't be found. All on one level the 3 BRs, 1½ baths. Separate dining rm, living rm. with heatilator F.P. Oak cabinet kitchen. Tastefully decorated and carpeted thru-out. Attached garage and work area. All this for $63,000. To view call CONNIE REYNOLDS 477-8914 or HAZEL CAMPBELL 721-5218 or 384-8001

SAT. 1:00-4:00
7040 TAMARIN
(Brentwood)
$75,900
This super Family home is open for your inspection. Spacious living room with brick F.P., Large Dining area in-line with sliding doors. Kitchen with eating area and large covered sundeck. 3 spacious bedrooms and 4 plus 2 pce. bath. Ground floor basement en477-0191 Vivian Roberts 477-0281 trance with basement ready for development — close to shopping. In Attendance PETER TER VEER 479-1588 or 384-8001.

OPEN HOUSE
SAT. 2-4 P.M.
725 SUFFOLK ST.
1285 sq. ft. 16 yrs. old. 3 bedrooms, luxurious carpeting. Big living room with F.P. and sliding glass doors to sundeck. Easy care lot 45'x115'. Drive-in garage in full basement. MLS. $53,900
MARILYN WOODWARD
477-2722 or 384-8001

BLOCK BB BROS.

STORYBOOK COTTAGE
Tastefully decorated, a charming bungalow situated in established Jubilee area. Custom kitchen cabinets, quality carpet, large fenced yard, separate 20x10 workshop. Call now to view. Offered at $46,900.
GLORIA MC CLEAVE
478-5561 (bus) 478-2985 (res)

COUNTRY PROPERTY
An elegant 4-5 bedroom home on 2¼ acres. Quality built included master bedroom wing with lounge, dressing room slate fireplace and 3 pce. ensuite, feature crystal chandelier in dining room and much more. Metchosin area. Offered at $120,000. Call to view with
GLORIA MC CLEAVE
478-5561 (bus) 478-2985 (res)

SOOKE
$39,900
New 3 BR full bsmt duplex, featuring finished rec room with 2nd fireplace, drive by 1867 Tominny and call
478-5561 Norma Saunders 478-9182

SELWYN ESTATES
Custom rancher on 1 acre, a must see for those interested in gracious living, large living room with adjoining formal dining room. Kitchen features oak cabinets, built in appliances and breakfast bar. Family room with wet bar and double sided fireplace. Master BR has dressing room-ensuite off. Reduced to $104,500.
478-5561 Norma Saunders 478-9182

CEDAR RANCHER
Very different cedar sided and roofed 3 BR rancher on a 72x202 lot. Sep. utility room, dining area, workshop, 2 sundecks. Semi country area in Langford close to shopping and schools. Vendor anxious. Offers on $54,900.
478-5561 MIKE MYERS 478-6349
388-6275 pager 799

4 BEDROOMS
$51,500
Newly listed and priced to sell is this spotlessly maintained home in Langford. Sliding doors off dining room to covered sundeck/patio. Full bsmt completely developed. Excellent value at only $51,500.
478-5561 Randy Colbert 479-5932

DRIVE BY
1323, 1325 HAULTAIN
Very flexible financing available, trades considered. Beat the high cost of living by renting one side. Beautifully landscaped. Shake roof, a very attractive home. 3 bedroom duplex with rumpus room and 2 bedroom duplex. $79,000. Ravelle Mortgage Corporation, days 388-5454, evenings 384-0815.

250 HOUSES FOR SALE

BOORMAN'S
612 Fort St. 386-7521
2045 Cadboro Bay Rd. 595-1535
BOORMAN INVESTMENT CO. LTD.

HIGH ROCKLAND
1020 McGREGOR
OPEN SUN.
2:00 to 4:00
Seclusion, quiet and 1900 sq ft. of family accommodation are offered in this architect designed 3-bedroom home. Located just minutes from town on a no-through street, with minimum care lot, this home has many charming and unique features. $89,900. MLS. See it with:
J. PETER DUECK
386-7521 479-9909
GAIL WEINBERG
595-1535 477-4467

OPEN HOUSE
SAT. 2-4 P.M.
1175 WEST BURNSIDE
WATER VIEW
With an affordable price! Strawberry Vale location and a view of Portage Inlet. Extra long lot and a 6-room, no-step older home with full basement. This property has a country feeling yet is 15 minutes from city centre or UVic and close to schools and buses. Exclusive. $51,500.
KATHLEEN HAWKINS
595-1535 477-6871

OPEN HOUSE
GORDON HEAD
1868 GRANDVIEW
SAT., 1:30-4:00 p.m.
PARTIAL SEAVIEW
Spacious stucco bungalow of LR, DR, 3 BDRMS, and two full bathrooms on main. Rumpus rm., 2 BDRMS, sewing rm on lower floor, double garage with sundeck, extra parking for camper or boat. Lot size 136'x80'. MLS 37107. $89,500.
WILLIAM HOLLICK
592-6470 386-7521

Subdivision Potential
TRUE VALUE
OPEN SUN. 2-4 P.M.
3850 SAANICH RD.
$53,500
Excellent lake view property with 3-BDRM home and municipal park bordering on one side. Subject to approval of subdividing into 2 lots. All inquiries invited, please call:
WYNN WRIGHT 477-6155
KEITH BOORMAN 598-3730
OFFICE 386-7521

DREAM COME TRUE
UPLANDS CHARACTER
$145,000
The emphasis is on the quality and character in this charming home built in 1934. Without a doubt this is a very impressive family home offering large LR with fireplace, formal DR, cosy den with fireplace plus modern and convenient kichen. Master BDRM with ensuite on main level plus 3 BDRMS up. Additional attractions — sprinkler system, circular driveway.
SWIMMING POOL and more. Please contact:
KEITH BOORMAN 598-3730
OFFICE 386-7521

BEFORE YOU BUY
DRIVE BY
1730 ROCKLAND
Extremely attractive long low ranch bungalow with rough cedar siding and heavy shake roof on delightful easy-care corner lot with underground sprinkler system. 3 BRS, warm and inviting LR with white brick FP, cosy den, cheery knotty-pine kitchen, laundry room, separate panelled DR, 11x14, opening to very secluded back garden and patio. Richly carpeted throughout. Very comfortable and very thrifty baseboard HW heating. Double garage. Priced for early sale. (MLS) at $110,000.
383-2700 JOHN PLATT 386-7521

ELEGANT CONTEMPORARY
An extremely spacious home, with the large rooms you have been looking for L.R. as a white rock F.P. with marble hearth. Sep. D.R. Lg. family kitchen with sundeck off. 3 B.R. and 2 full bath. A cosy rec room with brick F.P. and R.I. for wet bar. Spacious for further development. Db. carport. Good size lot. Close to all levels of schools, and a rec. centre with pool and playing fields. MLS listed at $107,000.
386-7521 Tove Barlow 477-9857

ESQUIMALT BORDER
$54,900
Cosy 2 bedroom rancher only 8 years old. Ideal starter or retirement, close to transportation. Large assumable 10% mtge. M.L.S. To view, please call:
386-7521 DEL HOEGI 383-0516

MODERN 3-BDRM SxS DUPLEX
In area of exclusive homes in Gordon Head. $107,000 MLS 38779. For full information on this rare find please call:
595-1535 Olga Zachary 592-2265

BEAUTIFUL GARDEN
And sparkling clean 2-bdrm home in Jubilee area. Owners leaving town. Must sell. $52,500. MLS 38863.
595-1535 Olga Zachary 592-2265

ROCKLAND — $53,500
Situated high on a quiet lane in Rockland. A 2-bdrm strata duplex with entertainment size living room and dining room. This full basement home is located in a well landscaped lot with easy walking distance to town. Please call now for more information.
GORDON ADAMS
595-1535 592-1353

$47,900
EXCELLENT VALUE
An exceptionally well maintained stucco bungalow — living room with fireplace — bright modern kitchen with adjoining utility room — three bedrooms — no basement, but it does have an attached garage. You will enjoy the garden and the quiet convenient location. MLS 38051.
595-1535 Res. 592-3335
IAN BOORMAN

SOUTH OAK BAY DUPLEX
$99,500
First time advertised and located on one of the choicest streets near the Oak Bay Village. This is an up-and-down duplex with lots of charm and yet has been completely and professionally updated. One suite has one and a half bedrooms, one has two bedrooms, both have separate heating, hot water and electrical. Both have fireplaces, new W/W, modern kitchens and bathrooms. You will be impressed with this quality building.
IAN BOORMAN
595-1535 Res. 592-3335

COUNTRY COLONIAL WITH POOL
By Owner, 5 or 6 bedroom Colonial house on .44 acres. Kitchen has Jenn-air range, built in oven and dishwasher, eating area and cupboards galore. Unique fireplace in living/dining room, 2½ baths, rec room with glass doors out to 16 X 32' inground pool and cement patio area. Workshop and double carport. Asking $85,000. Drive by 179 Atkins Rd or phone 474-2858, 385-6167.

MUST SELL 3 BEDROOM BASEment home. Colwood. Offers on $62,000. Owner 478-9796.

250 HOUSES FOR SALE

SINCE 1887 Pemberton, Holmes Ltd. 1000 Gov't. St. 384-8124

1024 TERRACE
OPEN HOUSE
SAT: 1:30-4:30
4/10 of an acre go with this spacious older home in this highly desireable ROCKLAND area. Over 2000 sq. ft. on one floor offers 3 or more bedrooms, 1½ baths. Well landscaped. Lots of parking space on McGregor Ave. which borders the rear of the property. Well priced at $88,750. MLS. DON'T MISS IT! For prior viewing, just call MR. GREENE 384-8124 or 385-0795.

1. OPEN HOUSE
SAT. MARCH 10 1-4
6232 RODOLPH
—5 bedrooms
—3 baths
—Large family room
—.73 acre
VIEW THIS LOVELY 9 YEAR OLD FAMILY HOME WITH RICHARD HOLMES, ON LOCATION ON SAT. CALL 478-4870, 384-8124

2. DOUGLAS and McKENZIE
—3 bedrooms
—Recently updated
—Excellent starter or revenue
MUST SELL, ASKING $40,900. RICHARD HOLMES, 478-4870, 384-8124

3. BROADMEAD
4513 TANGLEWOOD
—4 bedrooms
—Grass cloth and cedar
—Family size sauna and hot tub.
FOR CONTEMPORARY LIVING AT $115,000. CALL RICHARD HOLMES 478-4870, 384-8124.

FAIRFIELD
OPEN HOUSE
97 HOWE ST.
SAT: 1:30-4
3 bdrms., separate dining rm., large living room with fireplace approx. 1700 sq. ft. on main. Full high basement. Leaded glass built-in china cabinets, book cases. Come on out and see this well-built home. Just a good stroll to beach, park and downtown. PLEASE CALL
DEL WILLIAMS
384-8124 385-9855

10 MILE POINT COUNTRY LIVING
DRIVE BY 3985 MEDWAY
Ocean and mountain views. 2100 sq. ft. 4 level, 2 storey home on small easy care lot. 3-4 bedrooms, family and rec rooms. Needs decorating. MLS 37690. Reduced to $85,900. THIS WON'T LAST! Contact Mrs. Snow, 477-6074, 384-8124.

OPEN HOUSE
SUN: 1-4
780 HELVETIA
CORDOVA BAY RIDGE
One level living in this quality 1650 sq. ft. executive rancher. Lovely family room with fireplace. Wood and stone exterior. The setting is a ½ acre treed lot in a quiet area of fine homes. MLS. Offers to $95,000.
PAUL SMITH 383-3238
BOB DAVISION 592-0796

VIEWS
1515 LOUISE PLACE
Quality built 3 bdrm bungalow in the Shelbourne/Mt. Tolmie area. Plaster walls, oak floors 2 full baths. Vendor relocating and anxious to sell. Offers to $69,500 MLS.
PAUL SMITH 383-3238
BOB DAVISON 592-0796

GORDON HEAD VIEWS
4446 Tyndall
OPEN SUN: 1-4
2800 feet of luxury accommodation 3 br up, formal DR, large LR with floor to ceiling fireplace, large rec room with wet bar and fireplace, 2½ baths, sauna, large kitchen, built-in stove, dishwasher, intercom throughout. Large double garage. Decks off LR and DR, with views of Cordova Bay and Mt. Douglas. All on easy care lot. MLS. Offers to $102,000.
BOB DAVISON 592-0796
PAUL SMITH 383-3238

OAK BAY
$79,000
4 BEDROOMS 2 FULL BATHS AGE 17, LOT 70x150, SEPARATE DINING ROOM. 22 ft. rec. rm. and large workshop. Large sundeck, MLS 37897. G. E. Bus Ryan 384-8124 Anytime. (I'll call back within 20 mins.)

260' OCEAN VIEW
10 MILE POINT
Breathtaking ocean views of Haro Straits and Mt. Baker. Executive home in secluded area on a quaint cul-de-sac 2 large bedrooms and den. Picture windows in luxurious living room and spacious separate dining rm. Patio off family kitchen. Gleaming hardwood floors, 2 artistic fireplaces, 2 baths, 2 furnaces, attached garage. Over ½ acre of beautiful easy care property — natural trees and rockeries. Offered at $148,000. To view please call JIM PARK or MILDRED STAPELLS 384-8075 pager 493 or 506.

FORECLOSURE
Reduced to $59,900
Sidney Seaviews
Quality 2 storey family home with 2100 sq. ft. finished, 3 years old. Features 4 bdrms, spacious living room, dining room, 2 bathrooms, carport, easy care lot only a stone's throw from the ocean. JIM PARK or MILDRED STAPELLS 382-8075 pager 493 or 506.

HUMAN SACRIFICE
It kills me to sacrifice at cost my two Victoria properties:
Tudor home in Central Saanich with deluxe landscaping, fireplace. You can even see the water. Immediate occupancy. $66,900.

You will be glad you saw my furnished 2-bedroom condominium: Swimming pool, sauna, tennis court. Beautiful grounds. Complete in every detail. Only $49,700. No realtor commissions. Phone 388-6876.

SIDNEY, OPEN HOUSE, 2-4, Sat and Sun, by owner, 2373 Malaview. 8 year old 3 bedroom bungalow, seperate dining room, fireplace, fenced yard, fruit trees, asking $49,900. Assumable mortgage $41,000 at 10%. 656-5473.

250 HOUSES FOR SALE

National Trust Realtor
HILLSIDE MALL 595-2121
3440 DOUGLAS 382-8101

OPEN HOUSE
982 MCBRIAR
SUN., 1-3

Oaks highlight the large lot and nestled amongst them is a cute 2-bdrm home. Updated plumbing and wiring, wall-to-wall carpeting and tastefully decorated. Upper Quadra area on a very quiet street. $44,900. Call
LARRY LINEHAM 595-0134
Office 595-2121

OPEN HOUSE
1750 ASH RD.
SUN., 2-4 P.M.

Immaculate one-owner home with partial seaviews. large 90x131' lot, 3 bdrms, 2 bathrooms, 2 fireplaces, att. garage. $74,900.
JUNE HOUGHTON 477-6185
Office 595-2121

OPEN HOUSE
1272 Queensbury
SAT., 1:30-4

(off Maplewood), lovely 4 bedroom, 1630 sq. ft. family home located on desireable landscaped property. Quality constuction including concrete western exposure sundeck. $79,500.
GRAY LAITE 656-5267
SID HASLAM 477-1994
Office 595-2121

OPEN HOUSE
1560 MCRAE
SAT. and SUN., 2-4

ONE BLOCK NORTH OF HILLSIDE MALL.
1. Price slashed for immediate sale from $66,500 to $59,900
2. 2 bedrooms
3. Master with ensuite and walk-in
4. Large 1st mortgage at low 9¾%
5. Over ¼ acre corner lot
6. Heated swimming pool
7. Extra paved parking
8. Excellent condition
9. Good Dry basement
10. Convenient modern kitchen

ERNEST WILLDEN
388-9153 Pger #711

OPEN HOUSE
1173 OXFORD
(Fairfield)
SAT. and SUN.
1:30-4:30

Charming 3 to 5 bdrm home in choice area. Nicely updated, new roof, painted, separate garage, back lane. VACANT. Reduced to $66,900. MLS. Offers.
592-4989 RON CROW 595-2121
Office 595-2121

OPEN HOUSE
3114 MARS
(off Finlayson)
SAT., 2-4 P.M.

Reduced to $42,500 and bigger than it looks. Immediate possession. Large L.R., spacious kitchen, 4 pce bath and master bdrm on main, 2 more bedrooms and rec room down. TRY YOUR OFFERS. MLS.
JUNE HOUGHTON 477-6185
DON CLARK 592-6651
OFFICE 595-2121

FAIRFIELD/
OAK BAY

Spacious no step bungalow with 3 to 4 bdrms, 2 bathrooms, laundry room and delightful family room with stone fireplace, glass doors to patio and spacious fenced back yard. Drive-in garage. Choice quiet area. Priced for quick sale at $72,500.
RON CROW 592-4989
Office 595-2121

GORDON HEAD

NEWLY LISTED. Close to shopping and transportation, this attractive home is located in a quiet and desirable area. In-line DR and LR with fireplace, 3 bdrms on the main plus rec room and 4th bdrm in lower level. 2 bathrooms. Good sized, fully fenced garden. This home has been well cared for and is realistically priced at $67,900. New MLS.
JUNE HOUGHTON 477-6185
Office 595-2121

ONCE IN A
LIFETIME

Along comes the right house. Great location near the Uplands Golf Course, Cadboro Bay Shopping and the Yacht Club, yet its tucked away on over ½ acre of delightful privacy. A family home, 3 bdrms, family rec room, plenty of extra covered parking and sundecks for indoor/outdoor living. Architect designed, the living room, dining room and spacious kitchen invites entertainment. Newly listed at $109,500. Please phone for further details.
GRAY LAITE 656-5267
SID HASLAM 477-1994
Office 595-2121

TOWN AND
COUNTRY

Immaculate 2-bdrm, no step home with very convenient plan. Driveway to back carport and storage. Excellent yard with garden and fruit trees. Only $53,500.
RON CROW 592-4989
Office 595-2121

HANDYMAN
SPECIAL

Fixer upper, you name it. $33,900. Located Fernwood community.
LARRY LINEHAM 595-0134
Office 595-2121

TREES AND
SECLUSION

Spacious 4 bedroom plus family and billiard room. Large LR with floor-to-ceiling FP. Numerous trees in yard, with extra parking. $59,900.
LOLA CLARK
658-5877 595-2121

CROWDED??

Well insulated 2800 sq. ft. home. Carpeted thru-out. Formal dining room with built-in china cabinet. Seven bedrooms, 3 baths, on ⅔ acre, fully landscaped. Possible subdivision for an extra lot. Good value! Asking $82,900.
LOLA CLARK
658-5877 595-2121

OAK BAY
$58,900.

Lovely 2 bdrm. with 2 bdrms in bsmt. plus family room. Rustic brick FP with shelves either side in LR. Close to rec centre and all conveniences. Large assumable mortgage. Exclusive.
LOLA CLARK 658 5877
Office 595-2121

WHY DON'T YOU
BELIEVE IT?

Two years old, 3 bedrooms, 2 up and one down, living room, dining room, full basement, extra bathroom through walk in closet off master bdrm. Located in Brentwood, situated on a level lot on a no-through road, looks out over an open field with unobstructed views of the Malahat. Price changed $53,500 to $49,900.
LARRY LINEHAM 595-0134
Office 595-2121

250 HOUSES FOR SALE

National Trust Realtor
HILLSIDE MALL 595-2121
3440 DOUGLAS 382-8101

NEW HOME
$57,900

Your choice of 12 new homes, all priced at $57,900 — 2 styles to choose from — Split level and Standard Bungalow. Minimum down payment 5%. For further details, call
R. W. RHODES 479-9241
Office 382-8101
ROB ANGUS 652-2576
Office 595-2121

COUNTRY LIVING

Out of the city, but not too far. 1½ acres of peace and quiet, disturbed only by the wind in the tall firs, a perfect no-step retirement retreat of one or two bedrooms is nestled between the rushing stream and the garden. The home with its shake roof, super living room with country style Franklin fireplace and large kitchen lends itself to live life like it ought to be lived.
Asking $61,900 M.L.S.
R. W. RHODES
382-8101 or 479-9241

BUILDERS,
CONTRACTORS

Almost finished remodelled home all new wiring, all new plumbing, new roof, large living room, huge dining room, 3 large bedrooms, big kitchen. Approx. ⅔ materials to go with home. New Kitchen cabinets, new bathroom fixtures. $54,000.
To view call
HAL BARBER
382-8101 or 385-1047

$61,900 BETULA PL.

¾ acres of Trees, Shrubs, Grass. Lovely 6 yr. old home set far back on lot. Lots of parking. This home has spacious living room with fireplace, large dining-room, big kitchen, 3 bedrooms, 2 baths. Family Room, basement. SECLUDED surroundings.
HAL BARBER
382-8101 or 385-1047

ONE LEFT

Last one — Brand new 3 bedrooms, 1½ baths, full basement — Gordon Head — Full price $66,900. MLS.
R. W. RHODES
474-9241 or 382-8101

AS LOW AS
$284 PER MO.

3 bedrooms, full basement — with 5% down plus B.C. Grant — payments including taxes would be under $300 per mo. For further information call
R. W. RHODES
382-8101 or 479-9241

ESTATE SALE

1267 Rockland — 3 level split, large lot approx. 60x160. Full price $79,900.
R. W. RHODES
479-9241 or 382-8101

FAIRFIELD
CHARACTER

4 bedrooms plus den — 3 baths, full basement — fireplace — large formal living and dining room — beamed ceilings — Sundeck and sun porch — 1½ blocks to Ocean — This home is in tip-top shape — For further details phone R. W. RHODES, 382-8101 or 479-9241.

the Permanent
For Sale

3647 SHELBOURNE 477-0141
LARRY BROOKS—MANAGER

OPEN HOUSES

SUN. 2-4
4683 AMBLEWOOD

Executive 2BR's, 1883 sq. ft. Lovely family room and kitchen. Large sep. DR. Private level lot. Loads of character. $132,500.
FRED JACKSON
477-01441 658-8472

SUN. 1:30-4
8848 HARO PARK

3 BR contemporary located in Dean Park Estates, surrounded by trees and miles of views. All top quality modern conveniences. Come see! $126,000.
GORDON BLACK
477-0141 385-6794

SAT.-SUN. 1:30-4
557 HURST AVE.

TO A QUALIFIED BUYER — How to buy a 3BR post and beam in Glanford area — full price $48,700 with down payment of $3,000 plus Gov't 2nd mortg. of $5,000 plus new 1st. mortg. of $40,700. Monthly payment approx. $443.80 incl. are LR drapes, range, fridge.
FERN COLOMBIN
477-0141 479-0229
DOLORES MILES
477-0141 652-2735

HIGH ON
A HILL

Sits this unique contemporary home with spectacular views of the Isles and Mt. Baker Entertainment size LR has floor-to-ceiling marble FP, sliding glass doors to sundeck. Central stairhall with atrium (could be swirl pool) has marble floor. Dream kitchen, DR, views from MBR. Den could be 4th BR. Luxury w/w in all rooms. Rec rm. and office on lower level. Reduced to $139,000 for quick sale. To view call:
A. J. "ANDY" ANDERSON
477-0141 388-6275 pger 401

SUPER
IMMACULATE

Super location (Arbutus and Haro) sits this tastefully renovated, both inside and out, 3BR plus home, full basement with drive-in garage. Double windows to save fuel costs, plush w/w. Call quick on this one. At $72,900 won't last long. To view and make your offer call:
A. J. "ANDY" ANDERSON
477-0141 388-6275 pger 401

4 BEDROOM
ROCKLAND

Three level split features large LR and DR, bright roomy kitchen with glass sliding door to private patio and yard. Price $89,900.
FRED JACKSON
477-0141 658-8472

10%
MORTGAGE

FINLAYSON-QUADRA AREA near Wilderness Park, 10% CMHC mortg. approx. $45,500 due Sept. '82. Do you qualify for family 1st. home grant of $2,500? Great starter or retirement home offers 2BR's and den. DR could be fam. rm., bright big kitchen with big EA, feature FP, big lot. Asking $53,900. MLS.
477-0141 W. MICHAELS 477-4884
THE PERMANENT

OPEN HOUSE SAT AND SUN, 1432 Holly Street, 2-bedrooms plus den, separate garage, immaculate, $47,500. 595-4958.

250 HOUSES FOR SALE

Montreal Trust

OPEN HOUSE
2543 FORBES ST.
FRI. SAT. & SUN.
2:00-4:30

Great starter or retirement home located in the convenient Oaklands area. Quiet, residential street close to both the rec. centers. Two bedrooms, updated kitchen and bathroom, full basement, fruit trees, and a greenhouse in the backyard. Make an offer on the price of $49,900.
386-2111 DAVE HELM 595-2658

OPEN HOUSE
1025 BANK ST.
SAT. 12:30-2:30
(OFF OAK BAY AVE.)

Immaculate home on a quiet well kept street. Private fenced backyard, separate garage, extra large living room, with fireplace. Bright D.R., huge laundry room, off kitchen, must see!! $56,900. Excl.
386-2111 DON BECKNER 386-0588

OPEN HOUSE
SAT. 3:00-5:00
2645 CEDAR HILL RD.

Spotless home up on a lovely lot. Bright kitchen, laundry room, w/w carpet throughout. Separate garage, tool shed, handy big back porch. Veg. garden, fruit trees in fully fenced yard. MLS. $53,900.
386-2111 DON BECKNER 386-0588

OPEN HOUSE
SUN. 2:00-4:00
1165 CLOAKE HILL RD.
(Off Landsend Rd.)

Incredible value in this super 3 bdrm. home in tip-top condition. On ½ acres, treed lot, with gorgeous views of Satellite Channel, and Saltspring Island. Priced to sell at $75,500. See you on Sunday.
656-3924 Annette Walls 656-4891

FIRST OFFERING
4061 CEDAR HILL X RD
SAT. 2:00-4:30

Bright and pleasant, very well built modern 2 bdrm. home, with beautiful stone fireplace and feature wall. The family will enjoy the large basement, rec. room, extra bedroom, workshop, plus a laundry. Only 15 years new with a $39,400. mortgage at a low 10¼%, interest. Realistic price. $59,500.
386-2111 ROY KAISER 477-6813
386-2111 Gary Restell 478-6987

IMPECCABLE!
OAK BAY
BORDER

We shouldn't even need an ad because this home will sell itself. If you're seriously looking for:
* a newer home (13 years old)
* 2 bedrooms on the main
* entertainment size living room
* hardwood floors and plaster construction
* a full basement for more development
give me a call. This home is absolutely immaculate and one look will convince you. VIEWING AT YOUR CONVENIENCE, $58,500
386-2111 Graydon Hooker 598-2186

WANTED!
LARGE FAMILY
FOR OAK BAY
CONTEMPORARY

A perfectly planned custom quality constructed. Large separate dining room, formal living room, feature fireplaces, excellent family room with built-in cabinets. Sunken bedroom wing with ample bedrooms, and 3 full baths. Approx. 4000 sq. ft. with such extras as sauna, intercom, 4 zoned hot water heat, workshop. Separate laundry, and all on a deep treed lot. Must be sold and priced at $138,500. MLS.
386-2111 Neil Rawnsley 595-1507

GORDON HEAD

Spacious two storey, located on gentle slope in a quiet cul-de-sac. Attractive sunken living room, 3 sets of glass doors to wrap round deck. 3 bedrooms main, 1 bdrm. and rec. room lower area., 3' baths. Close to rec. center, shopping, schools. MLS. Lowered to $84,500. Make an offer.
386-2111 D. BECKNER 477-4994

$38,900
VIC. WEST

Are you looking for a small home, - 813 sq. ft. on the main that is attractively finished in natural wood pannelling, with a good sized in line living and dining room, 28x10, with an eating area in the kitchen and a full basement? Then call me:
386-2111 A. D. WHEELER 477-4789

$71,900
LAMBRICK PARK

An attractive home, backing on the park, 1240 on the main, plus some development down. Terrific family home close to playgrounds, swimming pool, school, transportation and shopping.
386-2111 A. D. WHEELER 477-4789

$66,900
EDGE PLACE

A spotless home on a quiet cul-de-sac. 1150 on the main, plus terrific rec. room with stone fireplace and 4th bedroom down. Fully fenced yard, four years old, this home has been beautifully kept both inside and out and must be seen to appreciate.
386-2111 A. D. WHEELER 477-4789

SWIMMING POOL
IN SUNNY
SIDNEY

A great family home, with 4 bdrms., and 3 baths, in a convenient location. Spic-and-span throughout. Easy care lot. A great buy at $62,000. Call now:
ANNETTE WALLS
656-3924 656-4891

QUALITY HOME, CUSTOM DESIGNED, large treed lot, 3 bedrooms, split level home in good area of Brentwood. Many extras includes teak cabinets, thermo windows, and cedar ceilings. 652-1317. $83,900. Open house Sunday 1-4, 6809 Jedora Drive.

250 HOUSES FOR SALE

BLOCK BB BROS.

SELL THROUGH
VIDEO

GORDON HEAD/UVIC
OPEN 2-4 p.m.
SAT. and SUN.

New 3-B.R., 4-PCE. and vanity ensuite, kitchen with eating area, D.R., L.R. with cedar ceiling, floor-to-ceiling heatilator, vacuum system, thermopane throughout. Ground floor has roughed-in bath, F.P. and almost unlimited possibilities for future development. 3929 SANDELL PLC., LB Courtesy.
477-2149 AL BULL 477-1841

OPEN HOUSE
SAT., MARCH 10
1-3:30
837 BROCK AVE.
$49,900
HOME PLUS INCOME

3 bedrooms, 1050 sq. ft. on the main. 2-bedroom suite down rented for $245 p.m. Large, 74x109 corner lot near the Westbrooke shopping centre. Bring your chequebook, $49,900.
383-6518 Gordon James 477-1841

$32,900

Move right in or buy as an investment to rent out. This comfortable 1-bedroom home has electric heat and carpeting. Spacious kitchen with eating area. Lot is 50'x133' and close to new hospital site. Call now.
477-1841 Helen Darling 479-4334

COUNTRY LIVING
WAS $47,900
NOW $42,900

A well laid out 3-bedroom, 5-year-old home situated on a nice 87'x104' lot overlooking a peaceful valley, within 30 minutes of Victoria. This is a great way to retire or for the first purchaser. Just an excellent buy.
383-6518 Gordon James 477-1841

WOODED SECLUSION
UNIQUE DESIGN
SKYLIGHTS — ROCKS

A distinctive new residence in Broadmead, an area noted for its beautiful and interesting homes. Over 3300 sq. ft. luxury area provides up to 5 bedrooms, 4 baths, 5 F.P.s. Extensive and intriguing use of rock outcroppings, skylights and cedar. Fascinating breakfast area and family room. Master bedroom complex very private. You can select either hardwood or wall-to-wall carpet. Delightful back garden. Truly one of a kind that you should see. Offerd at $157,000. MLS.
Bill Remple Office Ted Walford
658-5794 477-1841 598-1420

COUNTRY GARDEN
100'x150' — LEVEL
SOME SEA VIEW

Short distance north of Cordova Bay. 11-year-old, full-basement rancher offering spacious and versatile accommodation in excellent condition. Gracious entrance, extra bright living room with F.P., formal dining room, country kitchen with sea view, 3 bedrooms, 1½ baths on main. Lower level developed to provide 4 rooms plus kitchen. Attached double garage with excellent workshop. Fertile garden with wide variety of fruit trees. Tranquility is enhanced by views of sea and Mt. Baker beyond, $87,500. MLS.
Bill Remple Office Ted Walford
658-5794 477-1841 598-1420

GORDON HEAD/UVIC

Immaculate 3-B.R., 2-yr.-old, 2 F.P.s, 3 baths, den and family room. Bright cheery kitchen with eating area, D.R. and L.R. with floor-to-ceiling rock F.P. Ground level has den and family room with F.P., with feature end wall bookcase. Close to all levels of education, Racquet Club and transportation. Beautipleat drapes are negotiable. 3918 Lexington, appts. through LS ONLY. Courtesy. Asking $86,900.
Al Bull Office Ron Emmerson
477-2149 477-1841 658-8386

GORDON HEAD
LAMBRICK

Well-built, 2½-year-old, well-developed family home. 2 B.R.s, 2½ baths, den and family room W/F.P. Large kitchen W/eating area and dishwasher. D.R., L.R. W/FLOOR-to-ceiling F.P. Loads of extra storage. Large amount of rockwork and well landscaped. Situated in a quiet area. 1802 FRANCISCO TERRACE. LS. Courtesy.
Al Bull Office Dick Strobl
477-2149 477-1841 477-0450

DISTANT VIEWS
QUIET CLOSE

Situated in Buckingham Close this home offers 3 bedrooms and den or 4 bedrooms plus 3 bathrooms. Spacious living room with fireplace and good dining area with sliding doors to sundeck. Large kitchen with breakfast area. Family room with fireplace. Laundry and ironing room. Good workshop and storage. The house is set in a rock-walled garden and ample parking space is provided. Please call me to view.
592-0135 Geoff Jackson 477-1841

INVITATION
TO
CAVALLIN CT.
(Off Feltham, GORDON HD.)

You are invited to view this beautiful quality-controlled subdivision in Gordon Head. Eleven homes sold with three now under construction. For April 1 occupancy, one exquisite 4-level split Dutch colonial. All you ever wanted in a luxury home. Family room with fireplace, 3 baths, a total of 3 fireplaces, R/I vacuum and intercom and many other deluxe features in this 3-5 bedroom home. For private viewing call:
477-0450 Dick Strobl

NEW LISTING
METCHOSIN
STRATA DUPLEX

Massive 3-bedroom strata titled side-by-side duplex on an oversized garden lot in a quiet residential neighbourhood. Huge full-height rock fireplaces plus old brick fireplaces in finished rec. rooms on either side. 1½ baths either side. Delightful appointments and quality construction throughout. Basements pre-wired for possible development in in-law suites. Fenced garden has lovely rich topsoil. Full price both sides, $110,000.
Office Dave Vogelgesang 388-5464
477-1841 Pager No. 760

SWEEPING VIEWS
ROCKLAND TUDOR

Delightful spacious and bright executive-style family home in a lush and lovely private garden setting directly opposite Government House. Breathtaking views over landscaped greenery to sea and mountains. Five large bedrooms plus a den, one 5-pce. and two 4-pce. baths. Built-in dishwasher, garburator, intercom, sauna. Gorgeous open-plan living and dining rooms. Beautiful large Tudor rec. room with wet bar, $137,900.
Office Dave Vogelgesang 388-5464
477-1841 Pager No. 760

BRENTWOOD BAY
BEST BUY

Lovely and spacious 4-bedroom family home in a relaxed residential neighbourhood close to schools and shops in BRENTWOOD. Large and very productive garden lot with fruit trees. Huge covered sundeck with pleasant view. One 4-pce. and two 2-pce. baths. Room to develop in full basement. All rooms oversized. 1340 sq. ft. 4 years old. Maintained spotlessly. A BETTER VALUE THERE ISN'T for $65,900.
Office Dave Vogelgesang 388-5464
477-1841 Pager No. 760

250 HOUSES FOR SALE

BLOCK BB BROS.

OAK BAY
3-5 BEDROOMS
200x70' GARDEN

A spacious and versatile family home close to University, with 3 to 5 bedrooms, a 27' recreation room, dining room, living room and 3 bathrooms. A beautifully-treed and sunny 200x70 garden, on a quiet avenue of exclusive homes. Excellent parking for a boat and trailer, $119,500.
Residence Office
598-1420 Ted Walford 477-1841

DFH 477-7291
D.F.H. Real Estate Ltd.
1559 McKENZIE AVE.

High Doncaster
Seclusion
1458 Glacier Pl.
Open Sun. 1:30-4

Situated beside Cedar Hill Golf Course this IMMACULATE 7-YEAR-OLD home features 4 bedrms, 2 FULL bathrms, L-shaped L.R. and D.R., 2nd FIREPLACE in rec. room. Many other features. $76,000.
ED HO
477-7291 384-8075 (Pgr. 386)

OPEN HOUSE
Sun. 1:30-3:30
636
STRANDLUND
PHELPS AREA
$54,900

Here's a 1331 sq. ft. 18-year-old home that has been kept just like new! The exterior has just been restuccoed. Inside you will find a 16'x20' living room with fireplace, kitchen with large eating area, three bedrms, master is 15.2x12.3, bathrm completely new, then a half basm't with W/D facilities and plenty of room for storage. Then for extra, it's sitting on a garden-like lot of approx. 184'x167' for extra gardening. Price $54,900. Exclusively listed with
LORNE BARR
477-7291 (Bus.) 383-5484 (Res.)

OPEN HOUSE
SEAVIEWS
2901 Phyllis St.
Sat., 1-4 P.M.

SEAVIEWS are nice and especially when they can be obtained at a REASONABLE PRICE from a property that QUALIFIES in both LOCATION and STYLE. This home, constructed on a simple, uncluttered plan, has 3 bedrms. (nice for visitors!) a large living room, quality cabinet work in the kitchen. You will fill with PLEASURE every time you enter the LIBRARY BAR. Two fireplaces. Worth seeing and definitely worth owning at $94,800.
ERNIE BRIMBLECOMBE
477-7291 384-8075 (Pgr. 969)

OPEN HOUSE
Sat., 1:30-4
931 Jasmine St.
$55,500

New listing — charming, older, storey and a half home beautifully set on an over-sized lot of trees and shrubs. Three bedrms. — two upstairs, full basement and separate garage. Spacious family kitchen with modern cupboards and sunny deck. Separate dining rm. with built-in knotty pine buffet could also be used as a den. Needs minor decorating. Immediate occupancy. To preview, call
HEATHER WILDE
477-7291 (Bus.) 477-5929 (Res.)

OPEN SAT., 2-4
636 McKenzie Ave.

Immaculate 2-3 bedrm. home on ¼ acre. This 25-yr.-old home featuring LR with FP, kitchen with dining area and French doors to sundeck, 2 good-sized bedrms. on main and 3rd down with family rm. and laundry area. Low heating bills on this well-insulated home. Asking $56,000. For more info. or prior appt. to view, please call
PATRICIA KING
477-7291 384-8075 (Pgr. 1105)

OPEN HOUSE
SAT., 1:30-4
726 Eastridge Pl.

You're invited to view this lovely contemporary home which is completely finished upstairs and down. Located on a quiet cul-de-sac, it is a home that is perfect for family living. The features are living rm. with FP, in-line dining rm. with large patio, kitchen with eating area, 4 bedrms., 3 bathrms., rec. rm. with FP. Cure spring fever quickly — come to see this home!
See you there!
LEONA EDMONDSON
477-7291 (Bus.) 384-5088 (Res.)

Open Sat., 1-4:30
870 Snowdrop Ave.
$44,900
Marigold Area
Absolutely Spotless

Located on lge. 66'x132' lot, this 2-bedrm., full bsmt. home features a bright, family-sized kitchen, new W/W, updated wiring, extra insulation for comfort and economy. Priced to sell quickly. For more details call
ED HO
477-7291 384-8075 (Pgr. 386)
JACK CLOVER
ANYTIME 384-8075 (Pgr. 999)

WALK TO TOWN
3 BR.—BSMT.—$58,900

Quiet cul-de-sac in Thetis Heights. Only 12 mins. from downtown. Well landscaped with terraced shrub garden. Fourth BR., den or sewing room in bsmt. New W-W over hardwood. Separate DR. Fireplace in L.R., Call Pat Doerksen, 478-3432 or Century 21 Suburban (1978) Ltd. 478-8316.

250 HOUSES FOR SALE

Century 21
MAYFAIR REALTY
Mayfair Centre
386-2955

OPEN HOUSE
3811 BLENKINSOP
SAT. 1:30-4:00

Classy 4-bedroom with 2½ baths completely developed (professionally done). Extras are thermopane windows throughout, fenced lot, super-sized kitchen and deck. Come and see for yourself. All for $76,900. Excl. with MARION BRADSHAW 386-2955 or 477-4125.

OPEN HOUSE
2275 AMELIA AVE.
SAT., 2-4 P.M.

Cozy bungalow 9 years old, 3-bedroom bungalow includes fireplace, separate dining room, large workshop and excellent location for $49,900. (MLS) in attendance DAVE MARSHALL 386-2955 or 384-8948.

OPEN HOUSE
1827 MERIDA
SAT. 1:30-4:00

So much more is yours in this prestigious home. Quiet location, 90 ft. wide lot. Feature rock wall in guest-size living room. 3 bedrooms, 3 finished bathrooms. Deluxe kitchen with built-ins, super family room adjoining. Lower area has large L-shaped rec. room with fireplace. Double drive-in garage plus many more features. See it now! MLS. $104,000. GEORGE WALL 386-2955 or 477-0548, GEORGE PARSONS 386-2955 or 598-3847.

OPEN HOUSE
1810 CHIMO PL.
SAT. 1:30-4:00

(off Fairburn, off Gordon Head) It's brand new! Lovely 3-bedroom home just completed this week. Distinctive decor. Expertly finished with quality materials. Quiet cul-de-sac close to UVic and schools. 2 bathrooms on main. Beautiful kitchen with large eating area. Formal dining area. Finished rec room with fireplace in lower area. Double carport. Don't mis this one! Exclusive $77,900. GEORGE PARSONS 386-2955 or 598-3847, GEORGE WALL 386-2955 or 477-0548.

OPEN HOUSE
2278 GAIL
SAT. 1:30-4:00

Take Frost off Lochside to view this beautiful 4- or 5-bedroom home in the fine Maryland district of Sidney. Many attractive features including rec. room with 2nd fireplace. Only $66,900 and must be sold. LEIGHTON NOBLE 386-2955 or 721-3047, 388-6275 Pager #789.

OPEN HOUSE
SUN., 1:30-4:00
923 VERDIER

This 5-bedroom home is completely finished on both floors with three bathrooms, rec. room with fireplace, workshop, parking for boat, motorhome and two or three cars. Ideal for the large family. Asking $78,900. LEIGHTON NOBLE, 386-2955 or 721-3047, 388-6275, Pager 789.

MOVING
RESIDENTIAL OR
COMMERCIAL

To Alberta, Saskatewan, Manitoba or even further east, or how about Washington, California or Florida. If you are and have real estate needs then why not put your neighbourhood professional to work for you. Thinking about investment property in Arizona or Hawaii? We can handle all your real estate needs both locally and almost anywhere in North America. We also have the finest selection of Resorts, Trailer Parks and motels anywhere in B.C. For more information call L. E. Kirk or DAVID MARSHALL at 386-2955.

LUXURY

Tall trees, easy-care lot with bordering stream highlight this modern luxury home in executive class. 3 bedrooms, 3 baths, 3 fireplaces, family room off kitchen. Formal living and dining, rec. room with games area and wet bar. Utility and hobby room. A true quality home. MLS. $107,000. PETER SYKES, 386-2955 or 382-3216.

LANGFORD

Working family home, 5 yrs. old, 3 B.R. on main, H.W. floors, good living room with raised hearth rock fireplace. Sundeck off dining room. Full basement with some development and extra bathroom. Full price $52,000 (MLS) with VERY attractive financing. PETER SYKES, 386-2955 or 382-3216.

ESQUIMALT

2-B.R. starter home with more. Large dining room, great living room with parquet floor, family kitchen. Separate garage, on good-size lot, separate utility room and children's play area. Exclusive at $51,000. PETER SYKES, 386-2955 or 382-3216.

NORTH SAANICH
RANCHER

Approx. 2000 sq. ft. of brand new home on ½ acre with 3 bedrooms, 1½ baths, Huge living room and family size kitchen. Double garage and pad for boat. Heavily insulated and fine workmanship. Only $77,500. New MLS. LEIGHTON NOBLE 386-2955 or 721-3047, 388-6275 Pge #789.

FAIRFIELD

Price reduced to $56,900 and possession April 1 on this lovely character home with high beamed ceilings. 1300 sq. ft. on the main plus full basement and all spacious rooms. Exclusive with LEIGHTON NOBLE 386-2955 or 721-3047 or 388-6275 Pge. 789.

YOUNG FAMILY
STARTER
JUBILEE AREA

Redecorated, clean 3-bedroom bungalow. Close to schools, hospital and bus. Updated plumbing, wiring, new seamless gutters, fenced, parking area. Ideal family room for small children and much more. MLS 38803. Asking only $43,900. Offers invited. Call now. FRED LORENZ, 386-2955 (24 hrs.), 7 days a week.

A SUPER
BEAUTIFUL UNIT

Freshly and tastefully decorated spacious 2-bedroom condominium. Beautiful hardwood floors like new. Absolutely immaculate. Close to schools, bus, shopping and schools. Includes washer, dryer, stove and fridge. Immediate possession. MLS 38350. I will work with you to help you own it. Asking only $22,900. Call now — FRED LORENZ, 386-2955 (24 hrs.) 7 days a week.

OPEN HOUSE
2965 COLQUITZ AVE.
SAT. and SUN., 1-5

Come see our 12-year-old custom built home. W/W carpet, L shaped dining rm, living rm with FP. Eating area in kitchen, 2 3-piece bathrooms, rec room, workshop, sundeck, drive-in garage, easy care lot, quiet area off Gorge and Admirals Rds. $64,900. 386-8246. No agents.

2 BEDROOM, CENTRAL FIREPLACE, close to Woolco, large lot, quiet. 479-0684.

PENTICTON EXECUTIVE Home: Pool, treed one-third acre. $63,500. Trades? Owner, 382-1575.

250 HOUSES FOR SALE

david burr LTD.

OPEN HOUSE

SATURDAY
2-4:30 p.m.

1045 TATTERSALL

GOOD VALUE

Just reduced to $43,900, a lovely 2 bedroom bungalow in the Lake Hill area. Updated and very easily financed. Full concrete basement. See this excellent value. For prior viewing phone me.
JOHN TODD Res. 598-7849
david burr ltd. 384-9335

OPEN HOUSE

1:30-4
SATURDAY

OAK BAY/
UNIVERSITY

3551 REDWOOD AVE.

$94,500

Family comfort in this 4-bedroom, three level split. Beautiful yard and well maintained home. Hard to find in this area. MLS 38172. To view anytime please call

GLENN FORTUNE

david burr ltd. 384-9335

OPEN HOUSE

FAIRFIELD NEAR
THE SEA

SUN., 2-4

1616 EARLE ST.

Immaculate bungalow features three bedrooms, living room with fireplace, in-line dining room. All of these rooms are carpeted. Spacious kitchen with eating area, opens on to sundeck. Full basement has rec room plus additional room. Drive-in garage. A super home near bus, schops, schools and park; and only three blocks to the sea — just phone for prior viewing.

$66,500

W.E. (WIL) WILSON 477-4328
david burr ltd. 384-9335

OPEN HOUSE

3932 LEXINGTON

SAT., 2 to 4

Don't miss this spacious family home (over 200 sq. ft.), located in a prime area of Gordon Head, handy to all school levels and university. Large sunken living room, separate dining room, sunny kitchen and three bedrooms, all on main. Daylight basement offers in-law suite possibilities. Vendors are leaving country, so present all offers. (37293). Good value at reduced price of

$76,500

W.E. (WIL) WILSON 477-4328
david burr ltd. 384-9335

GRACIOUS
SPACIOUS

Family home in Oak Bay, featuring:

—Four bedrooms—all carpeted
—Living room with fireplace and bay window
—Dining room with access to patio
—Sunny kitchen with built-in range
—Large laundry—utility room
—Cozy family room
—Rec room with space for billiard table
—Cut stone facing at front of house
—Heavy shake roof
—16x32 heated swimming pool
—Beautifully landscaped lot. Fenced at rear.
—Double carport.

Pride of ownership is evident in every detail. The location is handy to all school levels, university, Uplands Golf Club and to Racquet Club. Gracious and spacious in every detail! A super family home! Please phone for extra info.

$139,000

W.E. (WIL) WILSON
477-4328

david burr ltd. 384-9335

WHITTOME'S

4471 SPIRIT CLS.

Area of executive homes. Drive by or call to view. 3 generous bedrooms, 2 baths on main. You'll find quality construction, luxurious carpeting, unusual treatment of living and dining rooms. Wrap-around sundeck off kitchen. Vaccu-flo system built-in. The lower floor you may want to finish to YOUR needs. There is space for extra parking pad next to carport. Price now $92,900. ML. Really worth seeing! Ask for:
388-4271 Donna Valikoski 384-2057

JUBILEE

Take 7 steps into this PLEASANT split-level. CHARMING living room, enclosed sun room off the dining room. Kitchen with eating area. Main bedrm on its own level, 4-pce. bath, 2 bedrms up top. Drive-in grage, laundry room and space in basm't. $63,500. Call:
388-4271 Donna Valikoski 384-2057

HANDYMAN

Live in the top 3 bedrms and new kitchen, while you complete the newly framed and roughed-in lower level. Offers on $37,500. Call:
388-4271 Donna Valikoski 384-2057

NO STEP OAK BAY
$48,500

Ideal starter or retirement. 2-Bedroom stucco bungalow, located close to shopping and OAK BAY REC CENTRE. Home in excellent condition with wall to wall carpeting and hot water heat, all on easy care lot. To view this property please call:
Oliver Douglas 598-3926
Ted Wilkinson 384-3944

OAKLANDS AREA

Price reduced $1,000 on this 2-bedrm, no step stucco bungalow situated on large easy care lot close to Hillside Mall. This is an ideal starter or retirement home at the reduced price of $42,500. For more information and to view please call:
Oliver Douglas 598-3926
Ted Wilkinson 384-3944

OPEN HOUSE

3 bedroom rancher, 1747 Forest Park Drive, Dean Park Estates. Saturday and Sunday noon till 4pm. 1550 sq. ft. of convenience with ocean view.

250 HOUSES FOR SALE

JACK MEARS
OAK BAY REALTY LTD.
2194 OAK BAY 598-3321

Where Trust Is
The Basis of All Business

LAKEHILL BEAUTY
OPEN SAT. 2-4 P.M.
947 LODGE STREET

Okay, you've been searching for a huge:
LUXURIOUS GOURMET KITCHEN.
You've just found it!
Enjoy entertaining? Then you'll love the flow of this ten room home from the unique spacious dining room to the 33x13 family room with the second of two massive fireplaces. The 1650 sq. ft. main floor is actually the second floor and it enjoys a high interesting outlook over the Lakehill District. Asking $79,900 and worth much more! The house is almost hidden on a private lot set far back from the road, so watch for my signs. JACK PETRIE 598-8736 (res) or 598-3321 (bus).

JUBILEE AREA
2 BDRM
$53,900

Solid older home, renovated and well maintained. Excellent for the young family — loated close to all conveniences. Spacious rooms consist of in-line dining room/living room, kitchen, 2 bedrooms and bathroom up. Wide entrance and hallways. High, dry basement offers extra storage areas and workbench. Seperate garage. Fruit trees. For viewing please call COLLEEN HOPWOOD 592-1523 or ROSELLE JACKSON 598-1093 anytime at 598-3321.

2 STOREY
CHARACTER
HOME — $60,900!!

Tons of wood and charm. 4 bedrooms, huge dining room and kitchen. Extras bathrooms. Basement with rec. room. In excellent shape. Leaded glass, french doors, a delightfully warm feeling throughout. In James Bay. A short stroll to the sea. Offered Exclusively by JACK PETRIE 598-8736 (res) or 598-3321 (bus).

DRIVE BY
3925 ASPEN PLACE.
(OFF ARBUTUS RD.)

This new contemporary family home is situated on a quiet cul-de-sac yet close to park, school and shops. Designed and built by an established builder. The house offers about 254 sq. M. with four bedrooms, large living room, seperate dining room, kitchen with eating area and sun eck off, den with private sun balcony, large family room with fireplace, three bathrooms, double garage. You can choose some carpets and plumbing fixtures. Offered at only $136,000. (MLS) View now by telephong PETER NASH 598-3321 or 592-3473.

AN ELEGANT
UPLANDS
FAMILY HOME ...

This attractive two storey home has been carefully maintained and expensively decorated and professionally updated where necessary. Attractive drawing and dining rooms, cozy den, modern kitchen overlooking the garden, billiard or play room, five bedrooms, sewing room or study, three bathrooms. Set in a beautifully landscaped garden — the back being fenced and private with a western exposure. There is alsoa seperate building with swimming pool and recreation lounge with fireplace plus garage and workshop. This unique residence in this desirable location is truly designed for a family and is being offered at $225,000 by PETER NASH 598-3321.

ST. PATRICK ST.

½ block from the sea, ONLY 7 YEARS OLD!! Two storey, 4 bedroom home with three bathrooms, large living room with beautiful fireplace, seperate dining room and full basement. Lovely large kitchen with eating area. Roughed in bathroom and fireplace in high basement, $96,900. GEORGE BLACKBURN 598-3321 anytime.

UNIVERSITY AREA
LOVELY TOWNHOUSE

Beautifully kept, this 3 bedroom townhouse also has a seperate rec. room, storage room and workshop. With a covered balcony and parking for 2 cars, this has every single advantage of the attached principle. Only $59,500. GEORGE BLACKBURN 598-3321 anytime.

SOUTH OAK BAY
SEAVIEWS—
SECLUSION

2900 sq. ft. fully remodelled to new standards. Truly a home in which to raise a family. 10 gracious large rooms and three bathrooms, set on nearly ½ acre for maximum privacy and in one of the best areas of Oak Bay. Reduced to $129,500 and open to all offers. URGENT!! URGENT!! Sale. Call GEORGE BLACKBURN at 598-3321 anytime.

MEMBER
Relocation Services of Canada

T/C TOWN AND COUNTRY REALTY
3577 DOUGLAS 382-7276

$68,900

3-bdrm. split-level home near Majestic Park. 8 years old and in immaculate condition. Located on large (over 10,000 sq. ft.) corner lot (MLS)

JIM WEBBER
$61,900

Older 3-bedroom home in Glanford area on almost ½ acre of land. Ideal opportunity for builder to move in, renovate and subdivide extra lot. (MLS)

JIM WEBBER
$56,900

2-brm. townhouse in James Bay only 2 years old with full daylight basement and fireplace. Private fenced front yard. Close to town.

JIM WEBBER
$41,000

Small 1-bdrm. cottage in Brentwood, ½ block to waterfront and marina. Wiring and insulation updated but still needs handyman's touch.

PHONE ME
JIM WEBBER
382-7276 or 658-5977 (res.)

$49,900
1575 Clawthorpe

Immaculate 2-bdr with fenced backyard on quiet street near Hillside Mall. Bright newly remodelled kit/din area with sundeck. Features fireplace, W/W, 4-piece bath and separate insulated garage/workshop. 595-0548 to view. No agents. Open house on weekends 2-5 pm.

OPEN HOUSE
SAT. 1-4
1319 DENMAN

Move right into this 3 BR new custom built view home, offered at $58,900. Full basement has extra bathroom and laundry room. Carport, covered front entrance. Thermo windows. Save, Buy direct from builder. 595-0587.

250 HOUSES FOR SALE

VR Victoria Realty LTD.
386-3585

OPEN HOUSES
SAT. & SUN. 1-5
WALLACE and
CULTRA
(Pat Bay highway to East Saa. Rd. left on Cultra to Wallace Dr.)

$58,900-$64,900

Terms start as little as $3,000 down and perhaps the best value you will find anywhere. Brand New, country setting, dble. plumbing, cedar and stucco finish, variety of designs, from Rambling ranchers, 4-bedroom Cape Cod family home, to conventional 3-bedrm. basement homes. The quality and unbelievable low prices are the talk of the town and must be seen to be appreciated. Dave Roberts, Colin Munro and Morris Lund in attendance, or call 386-3585 anytime.

OPEN HOMES
BRAND NEW
SAT. & SUN. 1-4
LAKE HILL
TREED AREA
FROM $64,700

Take McBriar off Quadra, follow our signs to 4171 Borden. A wide choice of quality homes. Some finished, others near completion, several just started. Quiet location near schools and playground. Look and compare! Please call Colin Munro 652-3383 or Leo Van Dyk 479-6264. Bus 386-3585.

NEW
OPEN HOUSES
4206-4208
4210 MORRIS DR.
$66,900-$68,900
SAT. & SUN., 1-5

Heavy insulation, thermopane windows, delightful floor plans, commanding location with views to Olympics, ensuite plumbing with 3rd bath roughed-in, basements planned for future development. Phone Morris Lund or Colin Munro at 385-3585.

Metchosin ½ Ac.
$55,900

1300 sq. ft., 7-year-old, all rooms spacious, 1½ baths, 4th bedrm down, 2nd fireplace RI, needs decorating, has super sun exposure, big sundeck, full basement, fridge and stove included. Call Roma Molyard, 386-3585, 384-4827. MLS.

SMITHS HILL
CRISP NEW
LISTING

This 4 or 5-bedroom home is fresh on the market. An older beauty, very well maintained. Two-storey, full basement, park-like grounds. A TYPE SELDOM ON THE MARKET. Present owners have outgrown this lovely home where they have lived for nigh on 30 years. Priced to sell at $65,900. To view call Roma and John Molyard, 386-3585, Res. 384-4827.

SUPER GOOD!
9 ROOMS
$98,900

CADBORO BAY, UVIC AREA TERRIFIC FAMILY HOME. CLOSE TO ALL SCHOOL LEVELS. 4 (could be 5) BEDROOMS, 3 BATHROOMS, DEN, FAMILY ROOM, EXCELLENT KITCHEN (MANY SPECIAL FEATURES), SEPARATE DINING ROOM, LIVING ROOM WITH FIREPLACE. FULL BASEMENT PLUS 6 FT. CRAWL SPACE. LARGE PRIVATE SUNDECK. A $10,000 NHA MTGE. AT 6¼% CAN BE ASSUMED. 164x75 LOT. P.S.: CONTRACTOR'S OWN HOME, HIS FAMILY LOVED IT. NEW MLS. CALL ROMA MOLYARD, 386-3585, Res. 384-4827.

ESQUIMALT
$39,000

Great starter or retirement, 2 bedrooms, modern bath and spacious kitchen situated on a very nice lot. Close to all amenities. Please call Jack Lidstone, 477-9262, 386-3585.

CLOSE TO
JUBILEE

Dandy CMHC-built, no basement 2-bedroom bungalow. Immaculate throughout, living room with fireplace, spacious family kitchen with range, fridge, washer and dryer included, 4-pce. vanity bath, separate utility room. Close to bus, shops, etc. $46,000. Morris Lund, 386-3585 or 479-6688.

C. N. Montague
1720 LILLIAN RD 595-4413

$39,900

IMMACULATE, EXCELLENT RETIREMENT OR STARTER. 2 BEDROOMS, LR WITH FIREPLACE. GOOD LOT IN NICE RESIDENTIAL AREA. BY APPOINTMENT ONLY.

FAIRFIELD

SUPERB: UPDATED FAMILY HOME 3 TO 5 BEDROOMS, DEN, FAMILY ROOM, LARGE LIV. ROOM AND DINING ROOM, FIREPLACE, MARVELOUS KITCHEN AND ONLY ½ BLOCK TO THE BEACH. $82,500. BY APPOINTMENT ONLY.

R. L. BERGSTROM
592-0109

NEW
GORDON HEAD
Near Racquet Club
BY BUILDER

Two 3 bed split levels!!
1½ baths! Sep. finished family room!
Double carports!
Thermo windows!
Heatilator fireplaces!
Fully landscaped!
$74,900 and $75,900
BEL—ISLE BUILDERS LTD
658-5937 anytime.

BY OWNER
GORDON HEAD
1910 Casa Marcia

Family home, 1245 square feet, cathedral entrance, on 75'x135' lot, floor-to-ceiling fireplace, 1½ bathrooms, recreation room, den and work room, in 7'6" full basement, 20'x20' patio over garage, oil heat, w/w and hardwood floors, many bearing fruit trees and garden, sea glimpses. Reduced to sell at $74,800, 382-5959.

250 HOUSES FOR SALE

Castle PROPERTIES LTD.

OPEN HOUSE Sun., 1:30-4 p.m. 615 Jolly Place (off Glanford)

In-law accommodation in attractive 3-yr.-old home in small subdivision. L.R. with stone F.P., D.R., well-designed Kit. with D.W., Sundeck, 4 bedrms., 3 bathrms., $73,900. See it for sure. 592-4450 OLIVE KER 386-6164

JUBILEE AREA!! OPEN!

2 to 4 Sat. and Sun., 1432 Denman St. 4-bdrms. up, large kitchen, dining rm., wood panelled living room, French doors to sunny porch, artistically renovated, $54,900. JEAN DOBEREINER, 479-4979 or 386-6164.

OPEN HOUSE Sat., 1:30-4:30 1671 Knight St.

A REAL GEM. On lot 55x126 with ample space for camper, boat, etc. 2 bdrms., L.R. with heatilator F.P., large kitchen with dining area. Fully-finished ground-level basement has 2 bedrms., L.R., Cabinet kitchen for in-law or family use. ASKING $56,900. OLIVER KER, 592-4450 or 386-6164.

GLEN LAKE

A new area just 2 years old. Quiet cul-de-sac, all nice homes. See this ranch-type home. 3 Bedrms., 1½ baths, L.R. with feature wall fireplace, bay window. Just 1 step up to your front door yet a full height basm't with extra rooms down. Sundeck, double carport, $59,900. SEE AND MAKE OFFER. LOUISE WILTERMUTH 477-6307 or 386-6164.

MICHIGAN ST.

ZONED R2 (DUPLEX)

Spacious older home needs a handyman. 1400 sq. ft. Lot over 6000 sq. ft. 3 Bedrms., L.R., D.R., fireplace. Full basm't. $46,500. Call LOUISE WILTERMUTH 477-6307 or 386-6164.

$43,900

Vendor transferred and has to part with his dandy two-bedroom home. Very clean and tidy throughout. Fireplace in the living room; attached garage; all on a nice sized lot with fenced backyard. BRAND NEW MLS. Call CHRIS GREIG 386-6164 or Res. 386-1296.

$43,900

Spacious three-bedroom home with fully updated services, modern kitchen with large eating area and utility room off. MLS. CHRIS GREIG 386-6164 or Res. 386-1296.

$42,900

Close to town and country, small home offers double accommodation with two kitchens, two bathrooms, two separate entrances. Rent out one half and live in the other. Vendor will carry all financing with a low down payment. Brand new MLS. Call CHRIS GREIG 386-6164 or Res. 386-1296.

$47,500

I dare you to find more house for the money than this immaculate little two bedroom bungalow in the McKenzie-Quadra area. Features include a beautiful family room with a fireplace, a modernized kitchen and a beautiful yard. Immediate occupancy so call me now. PETER VINCENT Res. 383-5578 or Off. 386-6164.

$48,500

Come see this excellent 2-bedroom starter or retirement bungalow on a quiet street close to Sears. A separate family room off the kitchen, a cosy fireplace in the living room, and a private fenced backyard make this one a "must see." Phone today on this one. DON MARSDEN Res. 388-6578 Off. 386-6164.

1733 NEWTON ST.

Four room bungalow close to veterans and Jubilee Hospital. Ideal for retired couple. Full price asking $49,000 make your offer. Agents welcome, lock box on. Call HAROLD WARE Off. 386-6164 or Res. 385-1580.

3-Bedroom Townhouse $38,900

Only 7 years young, excellent condition, quick possession. Try your down payment. FREDDY STARKE, 386-6164 or 384-1816. Castle Properties.

Green Acres

OPEN HOUSE 1547 MORLEY ST.

SAT. & SUN.
1:30-4:30
REDUCED TO $40,000
THREE BEDROOMS
PART BASEMENT
EASY CARE LOT
SEARS AREA
OPEN TO OFFERS
MLS 38368

Glen Robertson

Office 592-2431 Res. 592-9776
Lansdowne Properties Ltd.

G Glengarry Realty & Investment Corporation

OPEN HOUSE 4124 Shelbourne St.

SUN. 1:30-4 P.M.

Fully developed 2243 sq. ft. on 2 levels with 4 BR, large LR and DR plus rec room with FP. It is plumbed and wired for in-law suite, completely landscaped, and fenced for privacy. Asking $79,900.00.
ALAN MacGILLIVRAY 477-5950
GLENGARRY REALTY 479-7138

DUNSMUIR 388-7868

TIRED OF APT. LIVING AND PAYING RENT?

Have you a small down payment or qualify for 2500.00 free gov't grant? Real nice rancher on 62x140 Lot. Priced under 40,000 - even 10% financing available. Call Kathy Blades 388-4152 or 479-7294.

LARGE FAIRFIELD FAMILY home comprising livingroom, diningroom, fireplace, 4 bedrooms, sunroom, 4 bathrooms, recreation room. Good assumable mortgage. Has potential upper suite. Asking $82,900. 386-3544, Monday-Friday, 9-5.

---

the Permanent For Sale

702 FORT ST. 382-9191
BOB HUGHES—MANAGER

OPEN SUN. 2-4 #6-869 Swan St.

Three bedroom family townhouse in a small 7-unit complex. Very low assessment, fenced yard, easy parking — vacant, must be sold. Offers to $38,900. ML.
FRANK BOUSFIELD
382-9191 BUS. RES. 382-4968

OPEN SAT. 2-4 2730 Prior St.

Immaculate two-bedroom home with full basement, fenced yard. Very convenient location.
SIMON FLEET
382-9191 BUS. RES. 592-7451
JACK GRANT
382-9191 BUS. RES. 477-8172

'LOOK' $23,900

—3 bedrooms
—Gov't grants
—Easy to finance.
FRANK SALE 382-9191 PGR 738
IRENE VAN 592-9194
THE PERMANENT 382-9191

OAK BAY

—4 bedrooms
—2 bathrooms
—Price $69,500
IRENE VAN 592-9194
FRANK SALE 382-9191 PGE 738
THE PERMANENT 382-9191

No more driving For Mom & Dad

There will be a lot of excitement in your family when you show them this keen family home. Bright, spacious and colourful. Room to study, rooms to be alone and room to have fun. Lots of bathrooms! They'll love the location — Close to schools, parks, recreational facilities and shops in Gordon Head. All for $69,500. Call J. GRANT 477-8172, OR S. FLETT 592-7451 or the Permanent at 382-9191. ML 38286.

SEASONED & UNMARRED

If old homes are your everything, you are in for a treat. Every greeting in this entrance hall will be long remembered. Bright and colorful rooms that will please every member of the family; there is a full basement with extra rooms and utility. Located in the city of Victoria, close to all levels of schools, parks, recreation facilities, and shops. Clear title. But 95% financing is assured to those who will qualify. More than you expect for $54,500. Call S. FLETT 592-7451 or J. GRANT 477-8172 or the Permanent 382-9191.

ELEMENTARY SCHOOL

Is close by for the little ones, and so is shopping for mother. this 3-bedroom home is ideal for a young family. Attractive beamed living room and large kitchen. Small easy-care lot. Only $44,900. I have the key! ML 38573.
MARY WOOD
382-9191 BUS. RES. 592-2647

SOUTH ESQUIMALT

Excellent location, well kept 3-bedroom condo with outside patio entrance. Quick possession. Stove, fridge, washer and dryer included at only $28,500. ML.
FRANK BOUSFIELD
382-9191 BUS. RES. 382-4968

EXCELLENT VALUE

In Colwood. New on market. Ideal for kids. Great yard, walk to school, LR, DR, 3 beds, basement (partly done). Price $53,900. Drive by 3337 DunDonald and call me.
LEWIS ROBERTS
382-9191 BUS. RES. 477-4398

LOST?

We'll help you find your way around Victoria with a FREE street map. Just phone 382-9191 and ask us to mail you one.
THE PERMANENT

P.R. B P. R. BROWN AND SONS LTD.

OPEN HOUSE ROCKLAND 1079 PENTRELEW PLACE SAT., 1:30-4:30

2-bedroom bungalow, large kitchen with dining area. Stove, fridge and auto. washer included. Close to downtown. MUST BE SOLD! OFFERS TO ASKING PRICE OF $53,750.
385-3435 JOHN EVANS 477-4452

BLOCK BB BROS.

$5,600 REDUCTION

On 1 YR. OLD 3 BDRM. country EXECUTIVE HOME, SPACIOUS and of SUPERIOR CONSTRUCTION. Thermo pane windows, warm cedar finish inside and out. 2½ baths, 2 FP's. Double garage — Large 0.5 ac. lot. SUPER VALUE now only $89,900. Drive by 3988 Wilkinson Road. Appointments to view call
386-3231 G.H. Klootwyk 479-3313

MANN
T. L. MANN & ASSOCIATES LTD.

OPEN HOUSE SAT. 1-3 pm 11 Maddock West

Ideal care free retirement in an as-new 1100 sq. ft. no step home. Large living room with fireplace and ships decking floors, large kitchen with eating area and new counters, built-in range, stove and refrigerator. Large master bedroom. Oak hardwood throughout. Workshop garage. All curtains stay. MLS. $56,900.
BRUCE F. GIBSON 598-5144

3 LEVEL SPLIT COLWOOD

Quality built new 3-bedroom home with fireplace, master ensuite bath, finished rec. room, thermal windows, prestigeous area. For Sale by builder at $61,900 592-2130, 388-5464 Pager 701.

UNIVERSITY OWNER-5 BEDROOMS

Excellent value, walking distance to all schools, kindergarten to university, 2300 sq ft, living room/dining room, w/w, fireplace, attractive 22'x14' wood panelled rec room, 2 bathrooms, carport. 477-2458.

FOR SALE BY OWNER, 3 BEDroom house, large lot on quiet street in Langford. 478-7511.

GARDNER REALTY Ltd

895 Fort St. 385-7721
(24 HR. SERVICE)

OPEN HOUSE CADBORO BAY BEACH 2636 KILLARNEY SAT. 2-3:30

½ block from the beach — 4 bedrooms — 2 full baths — stream running through property. A relaxed setting. $89,900. MLS 37718.
CLIFF SALMOND
385-7721 477-3626

SOUTH OAK BAY

Natural Wood, inlaid hardwood floors, FP. Leaded glass doors to LR and separate DR are some of the features of this immaculate 2 bedroom bungalow with full high basement ready for development. Priced at only $64,900. To view call:
ART STREIGHT
385-7721 388-6275 PGR 882

LARGE 3 BEDROOM WITH 2 BEDROOM SUITE $59,900

Just listed, this white stucco home of 1325 sq. ft. has a separate 2-bedroom suite with outside entrance, separate light meters, separate oil furnaces, separate oil tanks, new carpet, gutters, etc. Rent both suites or live in one and rent the other. A must see! Call:
CLIFF SALMOND
385-7721 477-3626

OAK BAY CHARACTER

A very clean home, excellent yard with lots of room for extra vehicles. Two full storeys, 3 large bedrooms, balcony off the master, good-sized LR, super sized DR, big kitchen, 4 pce. bath upstairs, 2 pce. downstairs, large foyer. $72,500.
REID TOPP
385-7721 388-6275 PGR 619

I'M FOR SALE

My 90 year old owner has to leave. She has looked after me for 17 years. I'm in super shape. I have 2 bedrooms, huge kitchen with laundry off. My LR is highlighted by a bigger than average FP with thermo glass doors. I'm warm too (6" insulation under my floor, 8" in the ceiling and storm windows all around). My yard is immaculate. Oak trees in front, fruit trees in back, beautiful roses and a fish pond with fish. My owner says the stove and fridge stay. All I need now is someone new to look after me. I'm priced at only $49,500 and I'm exclusively listed with Gardner Realty.
385-7721 KEN MACLEOD 595-4273

THE GREAT GET-AWAY

Ever want to get out of the city hustle and bustle, but still have the convenience of a modern home? I've just listed a 2 year old, 2200 sq. ft. home just 15 mins from town. 3 BRS, 3 bathrooms, 1 heatilator FP and 1 unique stone FP in huge rec room. The thermopane windows help keep the oil bill down to $20 per month. Large sundeck with southern exposure. Mountain views. This attractive home is situated on 100x165 fenced lot. Stove, fridge and dishwasher stay. Priced for quick sale at $64,500. FIRM. Please call for private showing. MLS.
385-7721 KENT MACLEOD 595-4273

VALLEY VIEWS 3 BEDROOMS 60x120 LOT $44,900

Relaxed living on a quiet street. Few steps with a cement floor workshop. Clean with double windows. Nicely landscaped. MLS 37311.
CLIFF SALMOND
385-7721 477-3626

SWEET & LOW

priced that is. Clean, bright, 3 bedroom cottage with separate eating area in kitchen and separate utility room. Large 12,500 sq. ft. lot in Langford is full of fruit trees and flowers. Large assumable 10.25% mortgage make this a great buy at $49,900. Act quickly on this brand new listing.

VANA HOLMES

388-5464 PAGER 708
Landmark Properties 386-6762

OAK BAY OPEN SUN. 2-4 Unmatched Value

Immaculate can't begin to describe this cozy updated 2 bedroom home with full basement and oversized rec room. Large assumable 10.25% mortgage make this a fantastic buy at $57,000. Be the first to see 2002 Milton.

VANA HOLMES 388-5464 Pager 708

Landmark Properties 386-6762

ONLY 1 LEFT $1250 DOWN

Plus B.C. Grant and payments as Low as 320 per month. New 3 bedroom no-step home with masonary fireplace, thermal windows, 5 year warranty, in Langford. For Sale By Builder 592-2130 Pager 701, 388-5464.

STOP;;;

Seclusion, close in, incredible low price. Brand new rancher with over 1900 sq. ft. finished, on beautifully treed lot with parklike setting. All siding, heatilator, skylight, thermo windows and many more extras. Don't miss this one. Priced to sell $72,500. Drive by 2674 Selwyn Rd. 478-6468.

OAK BAY FOR SALE BY OWNER

Roomy family home. Den, l-r, d-r, large kitchen, 2 bedrooms up, 1 with dressing room, bedroom in basement, large room; rec. or bedroom. 4-piece bath and one with shower. $82,500. To view 592-6238.

LOOK THROUGH THE WINDOWS AT 412 WALTER
Delightful 2 bedroom home, interior must be seen to fully appreciate this charmer. No downpayment to qualified credit risk. Low payments possible. Offered at $45,000. Ravelle Mortgage Corp, days 388-5454, evenings 384-0815.

10 MILE POINT
Attractive, character 2 bedroom home app. 1300 sq. ft., sea view, secluded large treed lot, hot water heat, no steps, new carpets throughout, beautiful kitchen with sea view, no basement, large 2 car garage easily converted into more living space. Asking $98,500. Please call owner for appointment 477-6479.

MUST SELL, BUNGALOW IN Esquimalt, asking $36,900. 384-7078.

WHITTOME'S

OPEN HOUSE 4902 SEARIDGE (off Haliburton-Cordova Bay) SUNDAY 1:30-4

Priced at $92,500
Come and see it! or call
BRUCE HUTCHINSON
479-8429 479-1667

667 HAIDA OPEN 1-3:30 SATURDAY

Was $73,500. Now $65,500. Personal reason for immediate sale gives you the opportunity to purchase this charming split level, 3-bedrm, 1½ baths, attractive living room and dining room. Plus much more, situated on near 2/3 acre attractive property. Come in and make your own decision.
RUTH LACROIX
479-1667 385-8416

OPEN HOUSE SAT. 1:30-4:00 3927 CEDAR HILL CROSS RD.

Delightfully secluded rancher surrounded by trees and shrubs on approx. ⅓ acre lot. 2 large bedrooms, large family or hobby room, unique living rm. with fireplace and leaded glass windows throughout. On transportation and an easy walk to shopping. Vendor has purchased and must sell so come and try your offer on $67,500.
479-1667 DOUG RELF 479-5761

CORDOVA BAY ON THE RIDGE

Attractive family home in an area of fine homes, with quality finishing by a European craftsman. This home has 4 BR's 2½ bathrooms, large rec. rm; with heatilator fireplace and unique wet bar. Double car-port plus drive-in garage (which could be games room). Level lot, tastefully landscaped, providing sea glimpses at the front and complete privacy at the rear. Impeccable condition. Price $125,000.
WILFRED DAVIS
479-1667 658-8884

BEST BUY IN COLWOOD

This 3-bedrm home features large living room with raised hearth fireplace of old brick, dining room with chandelier, 1½ baths, master bedrm with massive walk-in closet, all wall to wall floor covering and large garden area. Built only 2½ years ago, this strata duplex provides the most accommodation at the low price of $42,500.
DOUG RELF
479-1667 479-5761

2-BEDRM $41,900

Located on Helmcken Rd. near the new hospital, this compact no-basement home is ideal for revenue purposes or first home buyers. Though older in years, it is solid, comfortable and well maintained, with garage or storage building and enclosed pet area. Easy to buy and ready to move into. MLS.
DOUG RELF
479-1667 479-5761

A LITTLE BIT DIFFERENT

The CHARM and LUXURY of this BETTER than NEW HOME with three large bedrooms, super living room and dining room, kitchen with eating area PLUS A VIEW. DRIVE BY 362 Christopher Place. Price $72,900.
RUTH LACROIX
479-1667 385-8416

W WESTMONT REALTY LTD 388-4434

OPEN HOUSE 534 BUNKER RD. SAT. 1:30-4:30

Located in Colwood with lovely views of the treed hills (even a valley to glimpse the sea and Port Angeles) this 7-year-old home has 3 bedrooms on the main plus 2 more in the full basement. Large lot for garden and fruit, plus peace and quiet. Full price $66,900. ML.
JOHN BUNYAN
388-4434 383-7777

OPEN HOUSE SATURDAY 2-4 10135 TSAYKUM RD. N. SAANICH

House and 1 acre. Four-year-old house with ocean view. Two bedrooms up, one down, rec. room, large covered deck and 1½ baths. Ideal for horse fancier with pasture and stall. Close to beach and school bus. Excellent holding property. Reduced to $69,900.
TED RADWAY
388-4434 477-6176

OPEN HOUSE ESQUIMALT 1231 PARK TERR. FRI., SAT., SUN. 1:30-3:30

Excellent 2-bedrm home, tip-top shape, on a large secluded lot near all amenities — only $51,900.
BRIAN BROWN
388-4434 386-1234

OPEN HOUSE SAT. 1:30-3:30 3313 ROLSTON CRES.

Vacant — Come make an offer on this 3 bedroom, No-step home. Large living room and kitchen. Separate dining room, private backyard. Convenient location. For Prior viewing call.
LINDA ANDERSON 721-3008

1 ACRE

We want a larger family! A family who will enjoy country living, a garden, woods, and a beautiful and modern 5-bedroom home with lots of room for privacy for the family! See this one today! Asking only a sacrificial price of $86,900. Call anytime.
I. G. LIDSTONE
388-4434 477-0982

A BUY $41,900

Solid 2-bedrm home needs a bit of updating plus extra small lot. A chance here for the man who can do things. Drive by 1419 Camosun. ML37684.

DO NOT DISTURB VENDOR

BRIAN BROWN
388-4434 386-1234

PRIVATE SALE
Privacy on your own acre lot, Saanich Peninsula, within walking distance of water and moorage for small boat. 4 bedroom home, family room, den, 3 bathrooms, 2 fireplaces, cedar exterior with liberal use of cedar on interior decor. Double carport, large deck, landscaped lot, fruit trees, garden, low taxes, $105,000. 656-3598.

$39,800
Cozy 2 bedroom bungalow, easy care yard, 1187 Lockley Rd. 478-7970.

Canada Trust

2252 OAK BAY AVE.
595-5131

OPEN HOUSE 2318 OAKVILLE ST. SAT. 1:30-4:00 PM

Sidney gem in super condition, 19 years old. Walking distance to plaza. Two bedrooms, living rm, kitchen, large garage. Perfect starter or retirement. MLS. $44,750.
ART MAUGER 656-6509

LITTLE KIDS, BIG YARD, FRESH AIR

You can have it all, on this well-maintained third of an acre, naturally landscaped lot on a quiet lane in the Rockland area. Back access lane allows extra vehicles and extra wide driveway allows guests in front. Full basement with some finishing and room for more. 3 bathrooms. Separate dining area. Kitchen off eastern sundeck. Abundant storage and four full bedrooms. $109,000.
FRANCES BROWN 595-5131

SEYMOUR STREET ONLY $39,500

In an area of great change here's a dandy 2-bedroom, no-step bungalow. Good investment. Rent it out or live in it, but BUY NOW!
LILIAN McLEOD 658-8441

UPLANDS BORDER SWEEPING SEAVIEWS

Close to university, excellent bus service, walking distance to shops and beach. Well-appointed 3 bedroom, 3 bathroom home with dream kitchen. Mature landscaping with automatic sprinkler system. Absolute privacy and seclusion. Priced to sell quickly at $135,000. View by appointment only with:
LILIAN McLEOD 658-8441

ON THE BEACH CORDOVA BAY

Older but charming 4-bedroom home in excellent condition with breathtaking seaviews. Small easy-care lot just 3 steps down to sandy beach. Privacy. Ideal for large family or downstairs can be used as existing inlaw suite with separate entrance. Low price of $105,000. To view call
LILIAN McLEOD 658-8441

OAK BAY $63,000

Charming, completely renovated 2-bedroom bungalow on SECLUDED lot one block to the sea. Early possession. Exclusive. Private viewing with:
LILIAN McLEOD 658-8441

SWINERTON'S REALTY WORLD

OPEN HOUSE Sat. 2-4 2951 Rock Hill Pl.

4 Bedroom home, ideal for the SPORTSMAN, 4 miles from Saanich Inlet. Covered carport with extra space for camper or boat. Come see for yourself. ML. Listed at $62,900. For directions call: HOWARD HODGES 598-7166, 388-6275 pgr. 2628.

OPEN HOUSE UNIT #18 - 933 ADMIRALS SAT. AND SUN. 2-4 P.M.

Enjoy carefree, luxury living in this bright and spacious TRI-LEVEL home of QUALITY and IMPECCABLE DECOR. Comprises gracious LR with FP, formal Dining Room, large family room with 2nd FP, 1½ baths, spacious master BR and roomy 2nd BR. Features 4 bay windows and pleasant VIEWS of MOUNTAINS and harbour. New ML

REDUCED TO $61,500
ED JUPP 385-2481

OPEN HOUSE Sat. 1:30-4 224 Seafield

You are invited to watch the ships from this attractive Tudor
—4 BRs
—2 Fireplaces
—Games Room
—Rec Room
—Large Lot
$68,900 MLS
LYLE WICKS
477-5151 385-2481

$44,900

Two bedroom wartime bungalow in excellent condition. Located at 2622 Shelbourne St, Large lot 50'x165' Fireplace. Separate garage.
DOUG BOWEN 385-2481

JAMES BAY House & Extra Lot

Located just a few steps from Fisherman's dock, solid 3-bedrm older home with updated services. Price includes extra lot that you can build on. See this new MLS listing NOW.
BOB CARTER
385-2481 598-6143
Swinerton, Stewart Clark Ltd.

$45,000

$1250 dn. $300 per mo. for qualified purchasers. Single family, quality built homes. Open Sat. and Sun 1-4 or call Gordon Roberts 388-5641 or 383-6803.
Leano Developments Ltd.

HIGH/COOK ST.

Super insulated, 3-bedroom, cathedral entrance home. Extra bedroom, and bathroom in full basement. Beautiful oak floors, plus carpets. Fruit trees and productive garden. Close to schools, bus and stores. 6¼% First mortgage may be assumed. Asking $59,000 but open to offers. 383-2478 or 652-3064.

OPEN HOUSE SAT & SUN

3955 Reynolds Crt. (off Quadra), brand new tudor finish, $66,900. 3 bedroom, 1½ baths, rock fireplace, carport, near schools, park and all emenities, 5 year warranty, phone builder after 6pm. 478-9627.

$49,900

Modernized quality 2 bdr home on large lot. Includes spacious rooms, fireplace, 4 pce bath, utility, workshop, carport, patio and garden. Open daily for viewing at 3982 Rainbow Rd. By Owner, 479-8942.

SEASPRAY PROPERTIES LTD. / REALTOR

1911 QUADRA 386-3124
1175 NEWPORT 595-3151

OPEN HOUSE SAT. 1-5 722 SNOWDROP (Off Marigold)

Convenience PLUS! Four bedrooms PLUS den PLUS two full baths and half bath PLUS large bright kitchen/family room. Over 1400 sq. ft. on main floor PLUS 615 sq. ft. in full high basement with drive-in garage. Plenty of extra on-site parking for your boat or trailer. Close to all levels of school. Completely redecorated from carpets, to paint, to exterior. ML. $68,900.
BILL MIDDLETON
386-3124 388-9626

CHARACTER CITY DUPLEX $39,900

GOOD investment! Upstairs 1-bedroom suite rents for $150. LIVE Below in the 2-bedroom suite and have your PAYMENTS SUBSIDIZED. ONLY $2,500 DOWN. ML.

EILEEN MARTIN
477-7050

"NO BOREDOM HERE"

This immaculate 2 bedroom bungalow is located on a good busy street. The house is well done, the garden meticulous and the price is RIGHT. Call me now for a personal tour!! MLS. $44,900.
SPENCER LEE
386-3124 477-3593

LOVELY HOME GORDON HEAD

Immaculate well built split-level home in excellent location. Very attractive L.R. with big F.P. Adjoining D.R. opens to 16x17 ft. sundeck. Quality W/W carpets in L.R. and D.R. are in beautiful condition. 3 bdrms., 4 pce. bath. Large rec. rm., laundry rm. and toilet on lower level. 70x150 ft. lot plus location on quiet cul-de-sac ensures space, privacy and quiet. Asking $79,000. ML39042.
TED BROWNE
595-3151 658-8428

THE ZIEGLERS 3 Bdrms, 2 Baths $39,900

We don't think you can beat the value in this little gem of a half duplex, located within easy walking distance of a major shopping centre, schools and buses. It features three good sized bedrooms, 2 baths, practically new carpets throughout — super built-in appliances: dishwasher, wall oven, countertop stove. Tastefully decorated and sitting on 117' lot. MLS. THE ZIEGLERS.

Rockland Executive Reduced

Tucked away behind mature shrubs and trees, well secluded from the road sits this newly listed 3 bedroom Tudor home. Built in 1972 it incorporates all the advantages of a modern home: top quality insulation, ensuite plumbing, 30'x16' swimming pool, sauna, family room, rec room, etc. With the charm of beamed ceilings, shake roof and partial sea glimpses. $150,000. MLS. THE ZIEGLRS.

Waterfront Waterview

1. 2011 CRESCENT, OAK BAY: Featured in this month's Western Living property page. 132' of choice waterfront featuring 1,800 sq. ft. of relaxed living accommodation. OPEN SUN., 2-4 P.M. Asking $142,000. THE ZIEGLERS.
2. 4731 TREETOP HTS.: OPEN SAT. AND SUN., 2-4 P.M. 2,400 sq. ft. of pure luxury living with a view which can't be beat — Try your offer on $158,000. THE ZIEGLERS.
3. ROSS BAY: Overlooking the city from its high vantage point toward the Olympic Mts. and Pacific Ocean is 3,000 sq. ft. of top quality home just waiting for you. $139,900. THE ZIEGLERS.

Condo

Everything you've wanted in a one BR condominium plus excellent financing — Close to everything. Perfect for the student or young couple just getting started. $30,000. MLS.

THE ZIEGLERS

592-1768 384-8075 pgr 310
Seaspray Properties Ltd. 595-3151

Century 21 WESTERN HOMES
1037 Cloverdale 386-3494

SUNDAY OPEN 2-4 4025 MAGDELIN (Off Blair)

Comfortable, yet spacious. Looks tiny from the outside but boasts 1776 sq. ft. Three good sized bedrooms with ensuite. Lovely large kitchen with family room. Separate dining room. Warm and inviting living room with fireplace. Do drop in and have a cup of coffee. For prior appt. call MARGUERITE HOBBS, 386-3494 (24 hrs.)

OPEN HOUSE 4322 SHELBOURNE SUNDAY, 2-4

$66,900 for this lovely 4-year-old on the boulevard. 4 bedrooms, family room, post and beam designed living room, dining room. Like new but only $66,900. ML. ALLAN TRELFORD or PAT PARKER, 388-6275, pgr. 2527 or 2519.

OPEN HOUSE 2282 BRADFORD SAT., 1:30-4:00

Three bedroom starter on quiet street. Nicely renovated. Separate garage. Realistically priced at $39,900. ML 38703. ERNIE SERONIK, 386-3494.

CUSTOM HOME $99,500

Four-year-old, 3-bedroom, 3 bath, custom home designed for entertaining. Many specail features such as central courtyard, sunken living room, sunken bathtub. MLS. BRUCE KLAVER, 386-3494 (24 hrs.)

Central Saanich

New 3 bedroom, full basement bungalow on a large lot close to the sea. Beautiful stone faced fireplace in living-dining room overlooking back of lot, with some sea views. Roughed in F.P. and 3rd bath on lower level. Full price $63,900. Call 385-6211 eve. 598-1737.

DUNSMUIR 388-7868

TRADE

This immaculate deluxe family home, 1300 sq. ft. plus fully finished lower floor with cooking facilities — ideal for in-laws. Located Gordon Head in very good area. Asking $79,900. Will trade FOR Smaller, older home in Fairfield, Oak Bay, Jubilee area. Call Leo Pigert 388-7868 or Res. 598-1975.

QUADRA-TOLMIE UNDER CONSTRUCTION
Nice 3-bedroom home with full basement on a large lot in good established neighborhood. Time to make the deal — and start to sell your present home. Asking $68,500. Call Leo Pigert 388-7868 or Res. 598-1975.

4 BEDROOMS
Spacious, immaculate Colonial in best of Oak Bay South. Larg panelled Living Room, Large Sep. Dining Room with Fireplace, very bright and spacious Family Room or Den with Fireplace. Modern Kitchen with Family eating area. This is a quality home featuring new wall to wall and many extras. Call Allan Klenman to view 656-4242.

ROYAL OAK RANCHER
Spacious (1500 ft) 3 bedroom rancher with quick possession. $9000 down and move in NO STEPS — with very wide hallways. An immaculate home at a reasonable price for this area. $69,900. See this and make an offer. Allan Klenman 656-4242.

ONLY 15 MINUTES
from Town. Why not enjoy an almost new 3 BR home with Valley views. Quiet cul-de-sac, ideal for family living, fully landscaped. Immaculate condition for immediate possession. Large mortgage at attractive rate. Priced to sell $58,900. (MLS) Kathy Blades 388-4152.

PAC-WEST INTERNATIONAL REAL ESTATE BROKERS INC. 388-6161

$36,900 BUY NOW FOR SPRING PLANTING

Delightful 1-bedroom home with in-line living room and dining room, featuring glass doors to secluded patio. The fenced yard boasts fruit trees, berries and birds singing in your own aviaries. View this charmer with Terry Eden, 388-6161 (24 hrs.)

BARGAIN HUNTERS PRIZE PACKAGE $42,900

A super 3-bedroom home on a 60'x115' lot. The kitchen is bright with eating area, family sized living and dining room plus 4-pce. bath. For the HOBBIEST — a dark room, a ceramic studio and workshop and a double carport. Vendors transferred. To view phone Terry Eden at 388-6161 (24 hrs.)

FAMILY HOME 6 BEDROOMS

Executive, 1½-year-old home located in Ferndale area. 4 bedrooms, 2 full baths on main floor. Downstairs: 2 bedrooms 3-pce. bath, RI rec. room, RI sauna, laundry room, double automatic drive-in garge with large workshop area. Built-in vacuum system. Plus many more extra features. Asking price $116,000. Phone Julie Manness, 384-3866 or Wayne Butterfield, 383-0408. Pac-West Internationl Real Estate Brokers Inc., 388-6161 (24 hrs.)

Cedric Steele Realty Ltd. 388-6258

OAK BAY SEA AND MOUNTAIN VIEWS $145,000

Unobstructed sea and mountain views, on Beach Drive. Just one year old, this contemporary home of over 1800 sq. ft. contains 3 bedrooms, 3 sets of plumbing. Den with fireplace, thermopane windows, easy care garden, and many more features. For appointment to view call
MURRAY BLANNIN
598-2200 res. 388-6258

UPLANDS 5 BEDROOMS

Spacious Tudor style (3580 sq. ft. finished) including family room, games room, 4 sets plumbing. Underground sprinkler system. Lot .68 acre. Room for pool. For appointment to view this exclusive listing priced at $198,000, call
MURRAY BLANNIN
598-2200 388-6258

3 BEDROOMS OAK BAY $58,900

TRY YOUR OFFER on this bright, clean and sunny home. The living room has a fireplace, there is a dining room and a fully modern kitchen. All 3 bedrooms have large cupboards. 4 pce. bathroom. The price includes stove, fridge, washer and dryer. Lots of off street parking. Several fruit trees. Garden shed and greenhouse. Call
PATTIE or PETER BARDON
388-6258 384-3947

BRITISH AMERICAN REALTY LTD.

NEW LISTING

Desirable 4 level split just 5 yrs. old conveniently located in the Glanford Area. In excellent condition throughout. Priced to sell at $67,900.

$63,900 SUNKEN L.R.

Located on a quiet cul-de-sac so close to Brentwood Bay you get sea views from the sundeck. The home is a little different from the usual with its pleasant sunken L.R. with feture slate F.P., all overlooked by the D.R. Downstairs in this 5 yr. old home you have large rec. room (with Tartan rug) 4th bedroom nd 2 pce. bath. A great home at a very desirable price.

$64,900 OFFERS

Located close to Butchard's gardens on an easy care lot. The home offers some sea views from the spacious L.R. This 5 yr. old offers good accommodation — rec. room, 4th bdrm and 3 pce completed in the extra high bsmt. Vendors regret but they must sell so make your offer.

RANDY SMALL LEE WROBEL

385-1431 388-6275 #654 and 865

NEW HOME DIRECTORY IN COLWOOD

A WIDE VARIETY OF BUNGALOWS, SPLIT LEVELS AND TWO-STOREY HOMES WITH FULL AND OPEN BASEMENTS PLUS R.I.D.P. READY FOR DEVELOPMENT. ALL HOMES INCLUDE THERMOPANE WINDOWS, EXTRA INSULATION, ELECTRIC HEAT, FIREPLACES AND MORE. CHOOSE A PLAN, LOT, COLOR SCHEME, AND TYPE OF FINANCING TO SUIT YOU. WE ALSO HAVE TWO STOREY AHOP DUPLEXES $1250 DOWN VERY NICELY APPOINTED. ALL HOMES CARRY A 5 YEAR WARRANTY. VISIT OUR DISPLAY HOME AT 544 STORNOWAY OFF WISHART RD. AND DISCUSS YOUR HOUSING NEEDS. P.S. SOME HOMES QUALIFY FOR $2500 GRANT.

WED-FRI 1-6 SAT.-SUN 1-5

FOR MORE INFORMATION PH. KEN MILLAR AT 478-1721 or 384-8075 PAGER 519

FOR YOUR CONVENIENCE HOME DIRECTORY MAP LOCATED AT CORNER OF SOOKE AND METCHOSIN RD.

RIDLEY BROS.
DEVELOPMENT CO. LTD.
MEMBER VICTORIA HUDAC

SUNRISE REALTY 595-3341

OPEN HOUSE OAK BAY SAT. 1:30-4:00 NEAR THE SEA 2074 LORNE TCE.

(Nr. King George Terr. and Foul Bay)
FBULOUS VIEWS
SEA & OLYMPICS
TWO YEAR NEW
SPACIOUS
SUPERB RESIDENCE
$128,750

W. G. Moore
595-3341

Fairfield Realty Ltd.

OPEN HOUSE ROCKLAND 1661 CYRIL CLOSE

SAT.-SUN. 1:30-4:30

This architect-designed, contemporary, post and beam, 4-bedroom, family home is offered for sale for the first time since its construction in 1961. Fully landscaped with rockeries, pools, and shrubs amongst the Gary Oaks, and fenced for seclusion. Attractive, flagstoned entrance with a curving staircase leading to a sunny living room and raised, open dining room. Superbly designed, bright kitchen with access to patio and back garden. A TV room cum den and recreation room. 3 fireplaces and 2 full bathrooms are among the many additional features. Priced to sell. New ML $125,000.
Tony Brogan 388-6275, pager 2471.

NEW LISTINGS

$42,000.00

Great starter/retirement 2 Bds. Bungalow. No Step. Good garden, seperate garage. Drive by 3151 Kingsley and call Tony Brogan 388-6275 pager 2471.

NEW LISTING FAIRFIELD

3 Bedroom 1½ storey, full basement home. Lots of panelling and stain glass in excellent condition. Double garage, good lot. Close to park, shops busses, schools etc. Well priced at 67,500. To view call Tony Brogan 388-6275 pager 2471, Fairfield REalty 383-2244.

Kasapi Homes

$47,900

3151 Glasgow St., $1900 DP could move you into this nice 2 Br. Home with Full Basement Plus Garage.

$49,900

2018 Chambers St. close to Vic. High School, this older 3 Bedroom home has nice foyer entrance with LR and Family Rm. on main level and 3 Br's upper level, plus full basement for future development and separate garage.

$57,900 & UP

Could move you into a BRAND NEW HOME, location and style your choosing. Do some of the construction work yourself and save money.

$71,900

1821 Chimo Close off Fairburn and Gordon Head Rd. this 2 yr. old home is close to all schools and Racquet Club. Good bus service. Vendor is willing to carry a mortgage with only $2500 Down Payment.

79,900 & Up

3 BRAND NEW HOMES EACH IS DIFFERENT STYLE AND FLOOR PLAN. Close to UVic, all schools and Racquet Club. These homes are situated in quiet cul-de-sacs where homes are priced $75,000 to $125,000. Trades considered. Buy direct from known builder and save commissions. For information call Mrs. Pat Saulnier, Kasapi Const. Co. Ltd. 538 Dupplin Rd. at 386-6191 or 384-2197.

BROADMEAD BY BUILDER
966 ROYAL OAK DRIVE
Beautiful 3 bedroom split level basement home, 6 months old. Living room with feature fireplace, separate dining room, kitchen with Jenn-aire, built-in oven, dishwasher, garborator and work centre island. Two secluded patios. Room for more development in basement. Quality features too many to be listed. Asking $112,000. 658-8083.

SEAVIEW

Only 15 mins. from downtown on TEN MILE POINT, across st. from waterfront. 3½ acre sylvan setting. Charming, modernized, Tudor home designed by Sam MacClure. 4 br, 2½ baths, library, 2 fireplaces. This largest site in area zoned for 3 one acre lots. Olympics to south, Islands to east. $325,000. 477-8292.

By Owner 4 bedroom sunny home, fireplace, vegie garden, skylights upstairs, suite downstairs. Close to schools and shopping. Asking $49,500. 382-9837.
OPEN HOUSE, SAT AND SUN 10 Till 7

B BROWN BROS. on LANSHARD

"People Helping People"

DERBY ROAD (Cedar Hill Rd. & Shelbourne St.)

Lovely home for the retired or small family. Thru-hall plan, L-shaped L/rm and D/rm. Convenient kitchen with utility rm and enclosed sunroom off, 2 bedrms, 4-pce bathrm on main with further development in basement including family or rec. rm. with open fireplace, 2-pce bathrm, etc. Drive-in garage with additional parking area. Beautifully treed lot, short distance to shopping centre, schools, golf course. Offered at $67,000. See This ToDay. You'll be glad you did.
DOUG LAWSON 595-2486
JIM KENNEDY 592-9078

$31,500 LANGFORD

Good starter home for the handyman on ½ acre of land on Goldstream Ave. L/rm with fireplace, 1 bedrm, bath, kitchen plus utility. Separate garage and storage shed. Call today:
REG SCHUMAKER 598-2333
DON MESSAGE 477-3715
or 385-8771 (anytime)

S SEABOARD PROPERTIES LTD.

QUALITY and COMFORT GORGE VALE $94,500

An impressive home both inside and out. Built for a large family with room for further development in the 1178 sq. ft. attic, or in the high basement that has been roughed in for a 2-bedroom suite for inlaws, with a finished FP and roughed in 4-pce. bath. This home features 1616 sq. ft. of accomodation on main consisting of 11'6"x24' living room with feature rock wall and heatilator FP, large DR, family sized kitchen with adjoining family room, 3 generous sized bedrooms and 1 small den or BR, 5-pce. main bath and an ensuite bath, storm windows thruout, 5 zone hot water heat, 2-car DI garage plus a separate 2-car garage with 2-pce. bath, aluminum siding and heavy shake roof. All this perched on a quiet cul-de-sac close to all amenities and very private. To view this new MLS call 652-1141 — Dave Dand — 658-8490.

Lorenzen REALTY LTD.
50 Bastion Sq. Bus. 383-4151

OPEN HOUSE Fri., Sat., Sun., 1:30-4:30 958 DARWIN (Off SAVANNAH)

Economic and appealing best describes this renovated home. A lge. covered porch, 16.5x14 living rm with fireplace, updated kitchen with sunny little dinette off, a separate utility wired for w. and d. 2 bedrms, master 12.5x10.3 and a very appealing bathrm. There's an attached garage workshop, heating is automatic oil, wiring, roof, plumbing, very lately redone. A big lot 141 ft. deep backing on a quiet park. Back yard is totally fenced, has good garden soil. Lge garden shed. Weeping white birch give your front yard privacy in summer. Asking only $46,500. Easy maintenance stucco exterior, really charming inside, do come in, you'll like it.
HELEN WASHINGTON
595-1677 or 383-4151
GRAY LORENZEN
652-1038 or 383-4151

REALSPAN PROPERTIES LTD.
846 BROUGHTON 388-6454

OPEN HOUSE SAT. 1:30-4 p.m. 103 MARLER DR.

COME AND SEE

this 7 yr. old, no step, 3 bedroom home that offers you trouble free living on .58 acre lot with stream (yes trout in your backyard). Large sundeck, patio, greenhouse, metal storage shed, 8 fruit trees, grape vines, plus 6 appliances included in the asking price of $69,500. 10 minutes from City Hall.

Patrick Supeene
388-6454 478-6294

NEW $49,800

OPEN HOUSE!
SAT.—SUN., 1:30-4 P.M.
BY BUILDER!
CENTRAL SAANICH
8083 JEWETT PL.
(Mt. Newton X Rd. to E. Saanich Rd. Turn right, past Cent. Saanich fairgrounds. Turn left on Jeffree, go 1000 yds., turn right on Jewett Pl.)

3 bed, no step home! Large fully serv. lot! Fireplace! Sep. Utility Rm.! W/W Carpets!

10¾% NHA Mortg. Avialable!
5% Down Payment If You Qualify!

Qualifies for
Govt. Grants if you do!
Malen Const. Co.,
658-1122 anytime!

FOR SALE BY OWNER
Gorge view home on large landscaped lot, featuring large living room with fireplace, dining room, kitchen with breakfast nook. Full basement with attached drive in garage. 1½ baths. Priced to sell at $68,500. Drive by 318 Uganda then phone 384-1260 to view weekends and 5-8pm weekdays.

FANTASTIC BUY AT $53,900. Spacious 3 bedroom house, living room with fireplace, new carpet, kitchen and dining room with breakfast bar, china cabinet, 4 piece bath up, 2 piece down, full basement with bar. 860 sq.ft. sundeck with lighted workshop and garage. One block from Millstream Elemetary. 478-7233

BY OWNER, 3921 RAYMOND St. South, $52,500. $3500 down. Assume first mortgage. 479-1843. Do not disturb tenants.

250 HOUSES FOR SALE

Capital City REALTY LTD
1815 Blanshard St. 388-7557

Side by Side duplex with suite in one basement. Excellent terms. Asking $100,000. H. Bitterman, 388-7557.

3 BEDRMS $39,900
An excellent starter home for the young family, this strata duplex unit is located on a quiet no-through road in Langford. Features include 1½ bathrooms, sundeck off master bedrm and 8x13 laundry room. Try your down payment. MLS.
WALT SLOCOMB
388-7557 383-4035

GONZALES BAY
$52,500
Cozy 2-bedrm bungalow, two-car garage, 5,650 sq. ft. lot. All only two doors from beach and park. MLS. To view call:
WALT SLOCOMB
388-7557 383-4035

BRITISH AMERICAN REALTY LTD.

4 Bdr. 2 yr. old located in Turgoose Pt. Central Saanich. 2 Fireplaces, finished rec. room and 3 full bathrooms. Large lot with water views. Asking $78,900 but vendor will consider all offers.
3 Bdr. 2 yr. old, Gordon Head split level. Located on a quiet cul-de-sac. Family room with old brick fireplace, dishwasher built-in vacuum cleaner plus many other extras. Asking $84,900 but vendor anxious.
3 bdr. brand new 1450 sq. ft. rancher located in Brentwood area. Double enclosed carport. Asking $68,900. Same builder is also up to roof stage on similar but smaller rancher. He would have no objection to you choosing colours and carpet. Asking $64,900. Consideration may be given on both these fine homes to taking a smaller home in trade.
LARRY HADDON
385-1431 592-7735

SEABOARD CONSTRUCTION LTD.
652-1177

OPEN HOUSES
Sat-Sun Mar 10-11
2-4pm
CENTRAL SAANICH
7628 Sigmar Pl.
7769 Scohon Pl.
Take Pat Bay Hwy. to Mt. Newton X Rd. then to Wallace Dr. follow signs.
Buy direct from the builder
3-bedrooms, w.w. carpet, thermo windows, many extras.
10¼% mortgage
652-1177

WESTERN CONTEMPORARY
Beautiful Bamboo
1250 Woodway
This brand new 2 bedroom cedar contemporary strata home is really different. Featuring skylit well through three level mezzanine, vaulted living room, skylit soaking tub with separate shower, cedar faced fireplace, custom teak cabinets, skylit basement, 1½ bath with 3 piece roughed in basement. Double underground garage, close in, quiet residential area. Fenced and landscaped. Direct from builder at $85,000.
To view this truly distinctive home call today or
Open House 1-5
Sat. and Sunday
Woodway off Rockcrest
MOORE & CAMPBELL
DESIGNER BUILDER CO LTD.
383-3489 384-2131

Glengarry Realty & Investment Corporation
BRAND NEW
1934 GENOA RD.
(off E. Saanich Rd.)
OPEN HOUSE
Sat. & Sun. 1:30-4
This attractive, quality built home has just been completed. Situated at the end of a cul-de-sac it features floor-to-ceiling fireplace in LR., separate dining RM, plus thermopane windows throughout. The ground level basement is perfect for that future rec. room. See it this weekend. Asking $64,900.
SCOTT MUNRO 382-4577
GLENGARRY REALTY 479-7138

SEABOARD PROPERTIES LTD.
Open House 2-4
Sat. and Sun.
1534 Kenmore
New 2 storey, loft effect to 3 bedroom 1½ bath level $72,900
1530 Kenmore
New 4 level split 3 bedroom, 1½ bath, good view from sundeck $72,900
4312 Shelbourne
Large, new, 3 bedroom, 1½ bath no step home $69,900
Bill Rogers 652-1891
Frank Csinos 388-6275 Pager 2826
Seaboard Properties Ltd.
652-1141
7173 W. Saanich, Brentwood

Glengarry Realty & Investment Corporation
NEW HOME
$62,900
OPEN HOUSE
SUN. 1:30-4
9560 NORTHLAWN TERR.
(up Weiler, off Lochside)
Just 1½ blks. from the ocean and situated on a quiet no thru street. Features include 1200 sq. ft. of finished area with master bdrm. ensuite, deluxe carpeting, heatilator fireplace, plus thermopane windows throughout. Truly a fine home.
SCOTT MUNRO 382-4577
GLENGARRY REALTY 479-7138

3 BEDROOM FULL BASEMENT home on large lot. Easy financing with large mortgage at 10%. No agents please. 479-3189.

OPEN HOUSE, SATURDAY and Sunday 1-4. Four bedroom family home. $52,900. 195 Sims. 385-3505.

Island Homes Ltd.
2504 DOUGLAS
386-7545

Open House
Sat.-Sun., 1:30-4:30
TERRIFIC VALUE
$78,000
1441 MERRITT
Brand new Tudor style home close in. Double glazed bay windows, 10" insulation in the ceiling. 1290 sq. ft. of top quality construction. Double carport, large sundeck off den, stone fireplace floor to ceiling, eating area in kitchen.
JOE MANTON 382-5211

OPEN HOUSE
Sat., 1:30-4:30
499 Fraser St.
Esquimalt
Very attractive no-step, one-level, close to shopping, attractive living room with fireplace, separate dining room, lots of storage, separate garage, $46,900. Bill Palfrey, 386-7545, 598-4210.

OPEN HOUSE
Sun., 1:30-4:30
1238 Richardson
Fairfield
Charming no-step, retirement or starter. Lovely sunny garden 55x150, two big bedrooms, heatilator fireplace, sunroom, set well back for privacy yet close to stores and bus. Quick possession. Bill Palfrey, 386-7545, 598-4210.

1870 Varsity Place
Prime area close to University, three bedrooms, lovely living room, dining room, large sundeck at rear. Finished basement includes bedroom, rec. room and two-piece bathroom. An excellent family home in a desirable location. To view please phone Doug MacKillop, 384-8075, Pager 1115. Island Homes, 386-7545.

HANDYMAN SPECIAL
THREE-BEDROOM HOME AT 1041 HOLMES STREET. OWNER ANXIOUS TO SELL AT THE LOW, LOW PRICE OF $34,900! OPEN TO REASONABLE OFFERS.
BILL PALFREY
386-7545 598-4210

$52,500
BUYS YOU A SOLID, OLDER HOME WITH 3 RENTAL UNITS WITH POTENTIAL OF $550.00 GROSS MONTHLY REVENUE. DRIVE BY 2713 ROCK BAY AND SEE FOR YOURSELF. THEN PHONE. Purchaser may carry some financing.
BILL PALFREY
386-7545 598-4210
M2 ZONING FOR ADDED BONUS. MLS.

OLD COWICHAN LAKE ROAD
HORSE LOVERS PLEASE NOTE — 4.22 ACRES. ROAD AN RAILROAD FRONTAGE, NICELY TREED AND PRICE REDUCED TO $23,500. BILL PALFREY, 386-7545 OR RES. 598-4210. MLS.
ISLAND HOMES LTD.

HORSE LOVERS
ALL-WEATHER RIDING RING, ON THREE ACRES WITH STABLES, NORTH SAANICH AREA. LOVELY MODERN 3-BEDROOM HOME WITH DEN, LIVING ROOM WITH FIREPLACE, EXCELLENT KITCHEN, DINING ROOM, 3 BATHS. HIGH BASEMENT, REC. ROOM, SADDLE ROOM, LAUNDRY, WORTH YOUR INSPECTION, $119,900. PLEASE CALL BILL PALFREY, 598-4210, LLOYD ELLIS, 658-8222, ISLAND HOMES LTD., 386-7545.

$55,900 OPEN HOUSE
569 Broadway (off Glanford). Tues. & Thurs., 2-4 & 7-9 pm. Sats. & Suns., 1-5 pm. By owner, 3 BR full bsmnt. home. DR, carpets, FP, dishwshr, conc. patio, large lot. Excl. cond. Near schools & bus. 479-2194.

TALL TREES
COOL WATERS
This is the Country Life
½ acre retirement home, on a lake, sewer and water, 2 fireplaces. Trade for house or apt. or cash to mtge. $68,500. Owner. Victoria Press Box 470.

COLWOOD
Bright quality constructed 3 bedroom home. Sunken living room and separate dining room. Full basement with family room. Oak floors throughout. Large lot. Immediate possession. Priced $59,000. Owner 479-3394. Open for inspection Saturday, 1:30-4:30.

OPEN HOUSE, SAT-SUN, 2-5. Price reduced. 3-bedroom house, fireplace, lot 55x125.2, fenced, a 1-bedroom suite, dinette, fridge, stove, fireplace screen, all drapes included. Where can you find such a place for only $44,900? 2850 Doncaster, by Hillside Mall. 477-2487 or 595-0517.

OWNER MOVING MUST SELL
Immaculate 2 or 3 bedroom home, newly decorated, w/w throughout, all appliances included, $51,000. Good holding property. 382-7461.

SIDNEY
2 bedroom home, 1 block from downtown, redecorated, electric heat, appliances included, separate garage. $43,900. Open house Saturday and Sunday, 1-4. 9841 Resthaven Dr. 656-6523.

LARGE 3 BEDROOM TUDOR style home, finished rec room, 2 fireplaces, ensuite, dishwasher, built in book shelves, fenced yard, professionally landscaped, walking distance to golf course. Priced in low 60's, no agents please. 642-4433

FOR SALE BY OWNER ON quiet treed street in Brentwood Bay, 1600 sq.ft. home on large lot with 3 bedrooms, 1½ baths, living room, dining room, family room off large kitchen. Room for development in ground level basement. $74,900. 652-3798

OPEN HOUSE
Saturday and Sunday, 1-4. Quality finishes, french doors, brick fireplace, Jacuzzi bath, 4 bedrooms, large sundeck and panoramic views highlight this home. 3190 Mars St. $69,900. By owner. 382-8871.

OPEN SUN 2-5
BY OWNER
595-8731 $69,500
FERNWOOD AREA
Must be sold, owner going to Europe. Centrally located, clean family home, large living room with fireplace, separate dining room, 2 bedrooms up, 1 down, full high cement basement/rec room, 4 piece and 3 piece baths, large well kept lot.

DUNSMUIR 388-7868

NO EXAGGERATIONS WHATSOEVER
QUALITY CITY HOME at $53,500. Solid oak floors throughout as new — replacement cost today is $7.00 sq. ft. 2 bedrooms, large kitchen dining area, full basement, workshop, drive-in garage, quiet wide street, where homes hold their value and no neighbors directly behind you. Call Kathy Blades, 388-7868, 388-4152 or 479-7294.

BLOCK BB BROS.

NEW LISTING
Colwood well kept 3 BR home on a large lot of 80 x 110. Two bathrooms, garage, extra bedroom and sewing room in bsmt. Close to schools, shopping centres. $55,900.
478-5561 PIERRE 474-2744

OPEN HOUSE
SAT. & SUN.
1:30-4 PM
553 OBED
$43,900
Very attractive two bedroom no step bungalow living room with fireplace, bright kitchen with utility room off, attached garage and full fenced backyard. Large assumable mortgage at 10%. CHRIS GREIG, CASTLE PROPERTIES LTD. 386-6164 or 386-1296 res.

A HOME THAT WHISPERS BEAUTY AND QUALITY
Speak softly of the luscious wall to wall carpet in 3 spacious bedrooms, huge livingroom-dining room with high cedar panelled ceiling. Speak loudly of the Citation cabinets in the kitchen, cosy adjoining family room leading to the patio, 2 full bathrooms, and more than just enough storage. Professionally designed lighting, finished room in the basement and large garage with room for workshop. And then exclaim about the delightful city, ocean and mountain views. Its brand new and the price, $79,900.
OPEN HOUSE
ALL DAY SAT—SUN
1154 Camrose Crescent, 385-2947

BRAND NEW!
NO STEP!
RETIREMENT HOME!
$63,900
This unique home is located in Saanich on a brand new quiet cul-de-sac, and is handy to all amenities. Some of the extras include a shake roof, hand built ash cabinets, masonary fireplace, and an oversize 6 foot marblelite tub for relaxing bathing. The home will be ready for occupancy in just one month, so don't be disappointed. 5 year Hudac warranty included. Call builder anytime at 652-4368.

ESQUIMALT
See this most attractive two bedroom bungalow, located very centrally and near the "Our Lady, Queen of Peace" Catholic Church. You'll have beautiful large lot with a separate matching garage. Asking $59,900.

SIDNEY
You'll be delighted with this immaculate 4 bedroom home located on a good sized lot and cul-de-sac. The basement is professionally finished with a three piece bathroom and spacious family room. View and make an offer.
Bill Ratcliffe 656-4517
Gordon Hulme Ltd. 656-1154

OPEN HOUSE
Sat. 2-4
4055 Dawnview Dr.
(off Edgelow & Gordon Hd. Rd.)
3 BRAND NEW HOMES TO CHOOSE FROM Split Level (4 levels), Post and Beam overlooking UVIC, and Elegant Spanish Style situated in quiet cul-de-sac. All homes close to UVIC, all schools and trans. Trades accepted. Mrs. Pat Saulnier, Kasapi Const. Co. Ltd., 538 Dupplin Rd. at 386-6191 or res. 384-2197.

RANCHER
Custom designed and built, brand new 3 bedroom 1 level home. 1795 sq. ft., super insulation (R20 and R28), thermo windows, heatilator rock fireplace, 4 piece ensuite, large dining room, built-in Jenn Air, dishwasher and oven. Separate family room. Deluxe carpets. Covered sundeck plus separate patio. Big workshop area. Good sea and mountain views. $109,000. Call anytime.
SPARLING REAL ESTATE
BETTY DUTEMPLE
656-5511 Res. 658-8130

AHOP DUPLEX
ALL ON ONE FLOOR
PRICE $45,000
NEW ½ DUPLEX OVER 1200 SQ. FT., ALL ON ONE FLOOR, SPACIOUS LIVING ROOM WITH ROCK FIREPLACE. LARGE KITCHEN WITH EATING AREA. AMPLE STORAGE. GOVT. GRANTS AVAILABLE.
H. MITCHELL 479-4818
ISLAND HOMES LTD. 386-7545

SOUTH OAK BAY
BY OWNER
½ block off Beach Dr. near Marina, custom built, 4 bedroom, 3 bath contemporary home. Large living and dining room with distinctive floor to ceiling raised hearth fireplace, cosy family room, large kitchen with nook overlooking garden. 10,000 sq ft lot screened from the street by beautiful mature arbutus trees. $117,900 with assumable 6¼% mortgage. For appointment to view call owner at 598-1355.

Broadmead
$89,900
Drive by 4509 COTTONTREE LANE and buy this NEW home as is and finish it yourself. It needs:
—kitchen cupboards
—all floor coverings
—light fixtures
—some inside painting
—wrought-iron work
Take over a $72,000 10½% Mtg. ALSO see the finished NEW home at 992 Cottontree Cl. $106,500. 10½% Mtg. JIM RANSON 479-5910. Westgate Rlty. 388-9941.

LARGE MODERN FOUR BEDroom house, excellent quality throughout. North Saanich. $65,000. 656-5656.

MILL BAY, ONE ACRE, FOUR bedroom home, offers, $51,500. 112-743-4945.

HENDERSON REALTY LTD.
385-9741

1706 ALGOA
(Corner of Rockland & Algoa)
OPEN HOUSE
SAT. & SUN. 1:30-4
One of a kind — 5-bedroom luxury TUDOR home. The use of many kinds of woods, brick and leaded glass bring appeal and charm that simply ooze from this charming residence. Brand new — fully landscaped. Asking $195,000.
FRED or JUNE CARVER
385-9741 — 595-8664

1633 ROCKLAND
OPEN HOUSE
1:30-4 SAT. & SUN.
Spectacular new Colonial home professionally decorated and finished to please even the fussy. Four bedrooms, 4 bathrooms, sauna, vacuum system, intercom plus two feature fireplaces. These are just a few of the main features. Come and see the terrific views as well. Over 3400 sq. ft. finished. Price $225,000.
FRED and JUNE CARVER
595-8664

OPEN HOUSE
2285 EDGELOW
SAT. and SUN.,
1:30-4:30
Sparkling new split level home, ideally located close to all school levels and University. Spacious home of three bedrooms, two baths, two firelaces, finished family room. In this area of better homes, price only $79,900. MLS.
CHARLES ARNOLD 592-6454
STAN TRONT 477-2829

GRACIOUS SOOKE HOME
Situated on one acre overlooking Sooke Harbour and Olympic Mts. Less than a year old — custom built — illness forces sale. 3-Bedroom home, living room with fireplace, separate dining room, family room off kitchen with fireplace. 1 4-pce. bath, 2 3-pce. baths, luxurious appointments throughout. Price $110,500. For further information call 385-9741 anytime or BOB GIBSON, 658-5133.

ESQUIMALT MANSION
Beautifully kept large family home with traditional high ceilings and closed fireplaces. 2500 sq. ft. on the main provides large rooms tastefully decorated. Upstairs another 1100 sq. ft. of living areas. Sun room and city views on 17000 sq. ft. lot. By appointment only. Asking $89,900.
W. B. HEMMINGSEN 592-4479

PRIVATE, $55,900, GORGE area, 3 bedroom, Spanish style, master ensuite, walk in closet, 32x12 living room, L shaped with kitchen, sundeck, 4 piece bath. Basement, laundry, bathroom, one bedroom. 478-8957, 5pm-7pm.

DISTRESS
4 bedroom renovated house. We've run out of money, quiet dead end street. Vic West. $44,900 479-2559 or 384-4141

QUICK SALE $49,500
5 year old, 3 bedroom, fireplace, workshop, large landscapped lot, 4 miles out of town. 478-8044 after 6 and weekends.

BY OWNER, 1100 SQ. FT. 2 BEDrooms (14x12), kitchen-dining area, living room (19x15), updated wiring, plumbing, roof. Fenced backyard, close-in location. $46,500. 383-8573.

BY OWNER: THREE BEDroom, ensuite, full finished basement with bathroom, two fireplaces, double carport, close to schools, parking for RVs, easy terms. Asking 62,900. 478-1142.

VIDCO
Commercial-Residential
Real Estate
31 Bastion Sq. 388-4232

NO DOWN PAYMENT
2 year old 3 bedroom home in Brentwood Bay on quiet street, close to everything. Asking $64,000. 10½% mortgage. 652-4274.

OWNER, $75,000. APPROXImately 1400 sq.ft, 2-bedrooms plus special features inside. Slate pool table, ½ acre-landscaped. 478-8530 after 6.

EXCELLENT CONDITION, 3-bedrooms with en-suite, 3½ years, w/w, roughed-in plumbing and fireplace in basement, large lot. Reduced, $62,500. 652-5787.

OLDER 4 BEDROOM, FULL basement home on large city view lot, garden, fruit trees, dishwasher, asking $52,500. Fri. March 9-10. 479-5360.

PRIVATE SALE, 821 CANTERbury Road. $65,500. 3-bedroom house, large yard with fruit trees, full high basement. 479-3591.

FOR SALE BY OWNER IN Langford, 14 year old 5 bedroom home on ½ acre. Large heated workshop, no agents please. $68,500. 642-3852.

BY OWNER, 3-BEDROOM FAMily home w/w carpets, L-shaped dining room/living room with fireplace. Close to Camosun College. $63,500. 592-7202.

OPEN HOUSE
2376 French Rd, Sooke.
642-5830. $59,900.

EAST SAANICH, BEAUTIFUL seaview - beside experimental farm. Large quality home, $120,000. Call owner, 656-4956.

A REAL FAMILY HOME, 5 bedrooms, 3 baths, large rumpus room, wet bar, Fisher stove, $78,900. 652-4217.

2 BEDROOM SOLID WELL maintained, Shelbourne location, commercial zoning on 2 sides, phone 388-6515

SEA VIEWS, 3 BEDROOMS, well planned, 2 fireplaces, large lot, clear title. 7957 Lochside Drive.

LARGE OLDER FAIRFIELD Home with in-law suite, $69,900. Will consider mobile or motor home trade. 478-8903.

BY OWNER, ONE BEDROOM home - plus - separate cottage, rented at $165. Near Jubilee, $37,900. Call 595-4948 after 5:30.

BY OWNER COLWOOD GOLF Links area two bedroom bungalow plus bachelor suite, ¼ acre, clear title, no agents, $51,500. 478-2912.

FAIRFIELD — LARGE 4-BEDroom house, completely renovated, $88,000. Victoria Press Box 430.

TOWNHOUSE
3 Bedroom, dining room, kitchen, living room, 1½ baths and family room. Phone 595-4539 after 6 pm.

TWO BEDROOM, 8 YEAR OLD, 2 fireplaces, rec room, 1½ baths, 70x135 lot. Asking $55,900. By Owner. 479-6594

CHARACTER, BREAKFAST nook, beams, fireplace, huge sundeck, greenhouse, $47,900. 595-3336.

2737 DUNLEVY-ESTEvan/Willows Beach area. Modern 2 bedroom, full basement on rear lane. $73,500. 598-8269.

1634 HOLLYWOOD CRES. 3 bedroom, renovated. Additional rooms up and down. $82,500. 598-8269.

CENTRAL SAANICH
3 bedroom split level, over 1200 sq. ft; large fenced lot (80'x138'), finished rec room, fireplace, etc. By owner, $65,900. 652-3564. 2426 Tanner Road.

½ DUPLEX $33,900
Sooke — urgent sale on 3 Bdrm modern strata units on .63 acre lot near waterfront. Buy 1 or both sides . . . suit investor.
BOWDEN REALTY 383-5524

BY OWNER
Convenient location. Quiet residential area. Livingroom, diningroom, 2 bedrooms up, 2 down, fireplace, rec room, beautiful yard, asking $62,900. 592-4660. No Agents!

PRIVATE SALE. THINKING OF retiring? Cosy, all renovated, 2 bedroom, kitchen, dining room, living room, 4 piece bath, garden, green house, sea view, half a block walk from ocean, low taxes. Call after 5pm 383-1745

NOT READY FOR A CONDO? New 2 bedroom home in Jubilee. Home situated on 40x100 lot. In house laundry. No management fees. No council. For sale by builder at $49,900. 592-2130 pager 701, 388-5464

WHY SWIM IN PUBLIC?
Open House, all week, 4 bedroom home, all remodelled, swimming pool, sauna bath, large landscaped lot in Colwood, reduced $10,000 to $62,900 for quick sale. 478-8258.

2-BEDROOM BUNGALOW with extra bedroom and workshop in full basement, newly decorated, large kitchen with dining area. Wall-to-wall carpet in bedrooms and through hall. 592-3311.

GORDON HEAD AREA
3 bedroom home, full finished basement with 2 fireplaces. Seperate garage on a quiet dead end street. Open house, March 10 and 11, 1:30 to 4:30. 477-3312. 1654 Teakwood Rd.

BY OWNER FAIRFIELD
½ block from seafront. 3 bedroom, large living and dining rooms, bright spacious kitchen. Revenue from 4 large furnished housekeeping rooms with quiet mature tenants. $86,000. 388-6186.

FAIRFIELD REALTY LTD.
Call the Fairfield Specialists
1295 FAIRFIELD RD. 383-2244

SAMUEL McCLURE CLASSIC
This outstanding home in excellent condition boasts over 3500 sq. ft. of luxury living has been completely redecorated to enhance original character. All rooms are spacious and well appointed including three bedrooms and large living, dining and family areas. It has four fireplaces and leaded glass windows throughout. It is located in Oak Bay on a quiet side street only one block from water and park. The home sits amongst mature Oaks, Arbutus and Rhododendrons on a large (100x200') lot with private courtyard and rose garden. A truly fine home for the discriminating buyer. $165,000. View by appointment only 592-9012.

253 COUNTRY HOMES and PROPERTIES

P.R. B
P. R. BROWN
AND SONS LTD.
"The People to See"

SEAVIEWS!
A MOST DISTINQUISHED RESIDENCE
Ideally located on a quiet circle road in the EXCLUSIVE BRENTWOOD HEIGHTS area. This EXECUTIVE RANCHER is generously proportioned and tastefully decorated. Surrounded by DOGWOOD, ARBUTUS, FIR TREES and WILDFLOWERS on OVER ½ ACRE. FEATURING: 2800 SQ. FT. of spacious living area.
—2 Complete baths plus 2 Pce.
—3 Large bedrooms.
—Spacious Den or Study.
—33'x19' Living Rm. with In-Line Dining.
—Beautiful W/W carpets throughout.
—Bright Dream Kitchen with Oak Cabinets, built-in range, oven, dishwasher and garburator, with room for table and chairs.
—24'x13' Rec. Room, featuring brick wall with separate chimney for a Franklin stove.
—O.O.M. Hot water baseboard heating.
—Double attached carport, extra parking for RV or Boat.
All the Above with many ADDITIONAL FEATURES, in the asking price of $122,500. NEW M.L.S.
385-3435 JOHN EVANS
385-3435 AL VICKERS

ARCHITECT DESIGNED
Deluxe Double A Frame on 10.9 acres, Sooke. First-class construction using best materials. 3400 sq. ft., 4 bedrooms plus suite. Circular staircase, vaulted 29' high living room with large fireplace. Easy-care grounds include pond, creek and outbuildings. THIS WON'T LST AT BELOW REPLACEMENT PRICE OF $175,000.
DAVID SCOTT 385-3435
P. R. BROWN & SONS LTD.

COUNTRY ESTATE
OPEN HOUSE
SAT. 1:30-4
5465 OLD WEST SAANICH RD.
5 acres, first showing. $157,500.00 offers. On quiet country road secluded, only 6 miles to town, 4 bedroom with 3 bathrooms. Living room with full feature fireplace, large kitchen built in Jennaire stove, oven, dishwasher, intercom. Large formal dining room in which is featured brick arches, brass chandelier, shipsdeck flooring. Family room with beamed ceiling and fantastic fireplace. Large new barn, cleared area for garden and small orchard. View with Pat Forbes, 386-2682, 477-0580, 388-7557.
Capital City Realty Ltd.

OPEN SAT. 2 to 4:30
6220 OLDFIELD RD.
BRING OFFERS
MUST SELL
ALREADY REDUCED
$14,500
12 ACRES
The owner says sell. A choice location and prime property, approximately two-thirds cleared and it has an irrigaion pond and small barn. The home is large, modern, well built and maintained and suited for family living. The asking price of $145,000 is far below replacement cost. MLS 35262.
595-1535 IAN BOORMAN 592-3335
BOORMAN INVESTMENT CO. LTD.
2045 CADBORO BAY RD.

5 ACRES
Contemporary home with seclusion, tall trees. Area cleared for garden and orchard. New barn with electricity. The home is a dream of uniqueness, brick arches featured to kitchen and formal dining room, intercom throughout. Kitchen is a must-see with Jenn-air stove and oven, dishwasher, 32 ft. of classic cabinets. Inviting floor-to-ceiling wall-to-wall brick fireplace, 4 bedrooms, family room with fireplace, beamed ceilings. Home is surrounded with prize-winning camelia bushes and shrubs. Offered at low price of $157,500.
386-2682 Pat Forbes 477-0580
Capital City Realty Ltd.
388-7557

BY BUILDER
Must sell new home in Deep Cove, lots of wood inside and out. Priced $5000 below appraised value at $85,900. 652-4274.

COUNTRY TUDOR
Located on a ¾ ac. parcel in beautiful, sunny, Ardmore, close to beach and golf club, this Manor House is ideal for the large family. Live down stairs, sleep upstairs in 4 large bedrooms. There is also a roomy selfcontained one bedroom suite over the double garage. MLS. As it needs redecorating, the price has been set low at:
$105,000
656-4000 K. DROST 656-2427
SAANICH PENINSULA PROPERTIES LTD., SIDNEY

1.34 ACRES
CENTRAL SAANICH
"Hobby farm" with valley views and close to Brentwood. 5 yr. old cement floor barn of 1,400 sq. ft. which is electrically wired. Underground/overhead sprinklers. Property is totally fenced. Young Red Spartons, raspberries and shrubbery, $55,000. MLS 37728.
BRENT D. EWING
388-6454 658-5661
REALSPAN PROPERTIES LTD.

EAST SAANICH
UNIQUE COUNTRY HOME
$62,500
A truly charming and immaculate 3-bedroom cottage, with a superb living room with adjoining guest bedroom with ensuite. Dining room. Country kitchen. Terraced garden, $62,500.
Residence Ted Walford Office
598-1420 477-1841
Block Bros. Realty Ltd.

COUNTRY LIVING
1.81 acres of gentle slope and fruit trees. Get away from it all in this superbly maintained 3-bedroom home with living rm, dining rm, den and galley kitchen. Turn your ?? skills loose in a great workshop or just laze around on a spacious veranda or concrete patio. Just $87,500. MLS 38347. JACK DAVIS, 386-3494.
CENTURY 21 Western Home
1037 Cloverdale Ave.
386-3494 (24 hrs.)

OPEN SAT.
1 ACRE CHARACTER
2 TO 4 PM — 3954 WILKINSON RD. — Looking for luxury acreage? Over 1500 sq. ft. of living area, beautifully decorated, formal dining rm. with fireplace, modern kitchen, 2 bdrms., family rm. and DON'T MAKE THE MISTAKE OF JUST DRIVING BY — $88,500.
386-3231 Bob Hahn 595-1642
Block Bros. Realty Ltd.

PEACE AND TRANQUILITY
Would be yours in this comfortable 3 bdrm., 2 bath home on a 2.5 acres of good arable land in Deep Cove. Many extras including inground heated and filtered swimming pool, and separate studio. An ideal home for the active family. All this for only $124,900. Call now:
ANNETTE WALLS
656-3924 656-4891
MONTREAL TRUST

.76 ACRE CADBORO BAY Area. — If you are looking for a charming 2 bedroom plus sunroom home, overlooking beautiful parklike grounds, with seclusion, country atmosphere, and all municipal services including sewer, you must see 2600 MacDonald Drive. Owner in attendance 10 a.m. - 3 p.m. Sat. and Sun. (Note: First time on market in 39 years — It won't last long).

GORDON'S BEACH AREA
A cosy cottage on 1½ acres can be lived in year round or used as a summer retreat. On your Sunday drive look at 8554 West Coast Rd. Asking $49,900.
NORMA SAUNDERS
478-5561 478-9182
BLOCK BROS. REALTY LTD.

OPEN HOUSE
Sat-Sun, 1-4
Manzer Road, near 17 Mile House, 3-bedroom, 3 year old home with fireplace, sunny kitchen, large sundeck, full basement. .43 acre landscaped lot with short walk to beach. $57,900. 642-5849.

HOME AND ACREAGE
2 acres of country living nicely treed, in area of fine homes. 4 Bedrooms, 3 baths, 2 fireplaces. This immaculate home offers charm and coziness in a beautiful area with a newer home, $89,500.
388-7557 Pat Forbes 386-2682
Capital City Realty Ltd.

ARDMORE
Elegance in a country setting with the tall trees. Created for retirement for a couple with exquisite taste. Now only $145,000.
JEANNIE DEWHURST 658-8980
Royal Trust 384-8001

ARDMORE, NEW CUSTOM built 1530 sq.ft. rambler. Knotty pine vaulted ceilings, skylights, Jenn-Air range, stone heatilator fireplace, rec room with wet bar and Franklin, 2 sundecks, double carport. On secluded half acre. $93,900. 656-6359 before 10:30 am.

IN SOOKE, BY OWNER, CORner lot, valley view. 2-bedrooms, den, 4-piece bath, fireplace in living room, galley kitchen, sky lights, large sundeck, double carport, two storage rooms, lots of trees. $46,000. 642-3232.

1800 SQ. FT. OF FAMILY LIVing on ⅔-acre at Shawnigan Lake. Well-treed, garden, fruit trees, 35 minutes from Victoria. $59,900. Phone 743-2640.

SHAWIGAN LAKE LOTS fully treed, will take pickup van or boat part payment, 598-8518.

SEE SOOKE STRATA TITLE. Column 270.

256 WATERFRONT PROPERTIES

WHITTOME'S
Mill Bay Office
Shawnigan Office

SHAWNIGAN LAKE
2 or 3-bedroom home with 25 ft. of leased beach with private dock. An excellent older building with large living room, porch and patio. A bit of wooded land with trails. Asking $49,500. This is good for starter and retirement.

High class Strata Title development with superior residential qualities. Nice lots of approximately 1/3 acre, about 200 ft. of sunny common beach, safe for small children. Common tennis court and recreational area. Community water hookup. Sewage drain fields installed. Ready to commence building a home from 1,000 sq. ft. upward. Located near the new elementary school. Prices from $18,500 to $25,500. About half the price of a private waterfront lot. This is an opportunity that only comes once.

SHAWNIGAN LAKE
Perfect seclusion on a high spot on the south end of the lake with unequalled view along the length of the lake. About three-quarters of an acre. 154 feet of leased waterfront with private foreshore, older family home with large living and dining rooms, spacious bedrooms and a fine den. Lake view from all these rooms. The basement has been developed into a 2-bedroom apartment for in-laws or for rental purposes. This property was appraised in 1975 for $66,000 for mortgage purposes. It is now for sale for $69,000 due to pressing circumstances. A very good buy indeed.
JOHN ETTEMA
743-5576 743-2607

BEAMS AND PANELLING
GREENHOUSE
RICHMOND-ROCKLAND
Full rich panelling and beams in the living room and dining room, reception hall and a delightful kitchen. 2 bedrooms. Basement. Fully fenced gardens with greenhouse. Garage, $69,500.
598-1420 Ted Walford 477-1841

NORTH OAK BAY
PARISIENNE ATTIC
FAMILY ROOM
On a corner garden ringed with young evergreens, a Tudor home with living room with fireplace, dining room, tastefully modern kitchen with adjoining fully enclosed conservatory. 2 bedrooms on the main floor, with staircase up to "Parisienne" attic comprising 2 small bedrooms, bathroom, study. 20' family room and workshop in the basement, $69,900.
598-1420 Ted Walford 477-1841
Block Bros. Realty Ltd.

UPLANDS, 1 ACRE
WATERFRONT
60x30 SWIMMING POOL
On an acre of secluded UPLANDS waterfront property with 122' of sandy beach, a 4-bedroom, nostep residence of over 3,000 sq. ft. designed to take advantage of the unique location. 35' reception hall, 27' drawing room, separate dining room, spacious den and a full modernized kitchen with separate breakfast room. 4 bathrooms, 2 fireplaces. Thermopane windows. 60x30 swimming pool with total privacy, changing rooms. Direct access to pool area from drawing room, den, 2 bedrooms. Double garage. Room for tennis court. A unique property. Offered at $275,000.
Residence Ted Walford Office
598-1420 477-1841
Block Bros. Realty Ltd.

Home & Cottage
Shawnigan Lake
Attractive family home overlooking the lake PLUS a waterfront permanent cottage. Spacious quality home offering 4 bedrooms, 3 sets of plumbing, 2 fireplaces, large dining room, hot water heating, wrap-around sundeck, shelter for 2 cars and boat. Basement makes an ideal in-law suite. Self-contained 2-bedroom cozy cottage, with sundeck, on the water, rents for $190. Well maintained property, .6 acre, storage shed. Beautiful spot on the east side, close to the village. $108,000 (MLS). Smaller trades considered. Leo Van Dyk, 386-3585, Res. 479-6264. Victoria Realty Ltd.

SHAWNIGAN LAKE
WATERFRONT
SUMMER CABIN
44 feet of waterfront. Sure the cabin is old and needs some cleaning up. But what a retreat for an executive business man who wants to get away from it. Situated just off ORME RD. FULL PRICE ASKING $45,000 OPEN TO REASONABLE OFFERS. CALL HAROLD WARE, CASTLE PROPERTIES LTD. office 386-6164 res. 385-1580.

600 FT. WATERFRONT
3.07 ACRES
TWO HOUSES
$175,000
The choicest property in the Sooke Basin. (Saseenos Area) There are two separate 300 ft. waterfront lots, each with a house on it. The beach is excellent, the property is ideal for horses, or gardening, and the fishing is terrific. Be the first to view the new listing. (MLS)
IAN BOORMAN RES.
595-1535 592-3335
BOORMAN INVESTMENT CO. LTD.
2045 CADBORO BAY RD.

OPEN HOUSE
SAT.-SUN. 1-4
4561 BISSENDEN
Ocean front with superb ocean views of Haro Strait. Located between Mt. Douglas beach and Cormorant Pt. Split level, vaulted ceilings in LR and DR, 3BR's and den, 2½ baths, rec room, double garage. Privacy and seclusion on a .86 acre view property. MLS. $127,500.
477-0141 W. MICHAELS 477-4884
THE PERMANENT

ANDERSON COVE
SOOKE BASIN
6 acres of beautiful, park-like waterfront land. Building sites offer fantastic view and plenty of privacy. Road access.
$89,000 — $29,000 Down
Contact Bob Morningstar
GRIFFITH, LEE & WILSON LTD.
402-475 Howe Street,
Vancouver, B.C.
682-7291 or 271-9331

WATERFRONTAGE
$27,900
Lovely 100 ft. of frontage with commanding views. Over 1 acre of property very well treed. Quiet surroundings approx 12 miles past Sooke. Greatly reduced price and new on market. Ideal holding property.
478-5561 MIKE MYERS 478-6349
388-6275 pager 799
BLOCK BROS. REALTY LTD.

PARKSVILLE
2 bedroom, 5 yr. old, no step, 1400 sq. ft. ranch bungalow, attached double garage. Carpet throughout, slate entrance hall, excellent view to walk on level beach. All deluxe, built-in appliances, Citation cupboards, FP, 2 quality bathrooms. Easy maintenance grounds with 3 lighted patios. Excellent value for only $98,500. To view please call 112-248-6669.

Mark Lane
PRIME WATERFRONT LOT ON WILLIS POINT. EXCELLENT BUILDING SITE — EASY ACCESS TO BEACH AND DEEP WATER. FOR DETAILS PLEASE PHONE DOUG MACKILLOP, 384-8075, PAGER 1115. ISLAND HOMES LTD., 386-7545.

ONE-THIRD ACRE LAKE front property, approximately 20 minutes from town, large two bedroom, plus full basement home on quiet dead end street. Magnificent views with private beach, fruit trees, cedar trees, garden and garage. Must see, asking $86,900. 478-9196 no agents.

WATERFRONT ESTATE
Yellow Point. Over 600' of frontage with moorage and boathouse. 7 acres, partially in orchard. 4 bedroom, 3 bathroom house with wet bar in rumpus room, 3 car garage. The estate you have been looking for. Call Stu Van Horn at 758-6385 or Century 21 Lenhart Agencies, Nanaimo, 758-2484.

OPEN HOUSE
BY OWNER
12-4 SAT AND SUN
8213 LOCHSIDE DR
Must sell, 100' prime waterfront 3 bedroom home, was listed at $89,900. Best offer this weekend takes. 652-3470.

SHAWNIGAN LAKE COTTAGE. Needs work. Excellent beach, low taxes. Only $35,000. Will consider motorhome, 4 wheel drive pickup, or backhoe as part trade. Please Phone 386-1607 before 10 am.

152' WATER FRONTAGE WITH one year old home, 2000 sq. ft. Landsend Rd. $150,000. Owner, 656-3857.

½ ACRE, NORTH SAANICH, water front lot. Quality builder will design and build to suit. 652-5615.

258 CONDOMINIUMS

2 BDRM CONDO
Approx 900 sq ft, 10% CCA, assumable 10¾% mortgage of $30,300. More info 383-0572.

Park Pacific

THE NEWPORT BEACH
1375 Newport Ave.
OAK BAY
OCEAN AND MOUNTAIN VIEWS
Spacious and elegant only begin to describe this NEW ground level suite. A delightful floor plan of 1595 sq. ft. PLUS 900 sq. ft. of gorgeous private garden patio area.
This 2 bedroom unit is offered at $125,000. and features the following:
—2 full bathrooms
—in-suite laundry facilities.
—formal size dining and living room with brick fireplace
—kitchen with window, 3 appliances PLUS eating area
—underground controlled entry parking
—luxurious amenities
Victoria's newest prestige address. The Newport Beach provides the intimate atmosphere large buildings lack, yet the privacy and security you desire. Victoria's most experienced condominium builders missed no detail on this 23-suite concrete and block building
OPEN TO VIEW DAILY
from 1:00 to 5:00. For further information or preview showing call Murray Lawson, Res. 592-2912 or 388-6275, Pager No. 2478
Park Pacific Apartments Ltd.
383-4124 anytime

JACK MEARS
OAK BAY REALTY LTD.
2194 OAK BAY 598-3321
Where Trust Is
The Basis of All Business

OPEN HOUSE
SUN. 1-4 P.M.
#304-1025 FAIRFIELD RD.
Controlled ENTRANCE and PARKING make this one of the most secure buildings for those who are concerned. 1100 sq. ft. of LUXURY living including balcony FIREPLACE, DISHWASHER, garburator, 1½ baths and spacious rooms with comfortable HOT WATER HEAT. AVAILABLE IMMEDIATELY at the NEW low price of $57,500. MLS #37985. FOR IMMEDIATE attention please call BETTY McFARLAND or GIBBY McLEOD 598-3321.

HAMPSHIRE HOUSE
BY-THE-SEA
Oak Bay's most sought after waterfront building. This second floor suite has very pleasant seaviews from the bedroom and large living room. It's offered at $59,900, but a very anxious Vendor wants your offer!! See it with me today. JACK PETRIE 598-8736 (res.) or 598-3321 (bus.).
MEMBER
Relocation Services of Canada

GARDNER REALTY Ltd.
895 Fort St. 385-7721
(24 HR. SERVICE)

RETIRE HERE
$52,900
Spring is coming to beautiful Village Grove and the flowers will be in full bloom on the 4 acres of park-like grounds. 2-bedroom, den and garage townhome now vacant and must be sold — call for appt. to view and bring us your offer.

$27,900
1 BEDROOM
Owner is relocating and must sell this attractively decorated suite. In convenient location close to town ideal for the single person or working couple. Call for appt. to view. (MLS)

$34,000
2 BED — 1½ BATH
Loads of room (1128 sq. ft.) for an affordable price. Located close to town on bus route. Bldg has sauna, swirlpool, games room and workshop. Children welcomed. (New MLS.)
385-7721 384-8075 PGR 407
DIANE FULLMER
GARDNER REALTY LTD.

BROWN BROS. on LANSHARD
"People Helping People"

SUPER BUY
Enjoy the old brick fireplace, the beamed ceilings. Two-pce. ensuite in this quality 2-bedrm unit. Southwest corner location. An excellent modern building in popular Hillside-Cook St. district. Quiet street.
Only $44,900
REG SCHUMAKER 598-2333
DON MESSAGE 477-3715

$31,500
A well planned spacious 1-bedroom suite, located on ground floor of a popular complex. Sunny verenda overlooks tennis courts and Racquet Club. Appointments through Excl. Agent Only. MLS 37919.
TED KAY JIM MASSEY
385-8226 or 385-8771
(anytime)

A WAY OF LIFE
For those who want a better life, more leisure living, a slower pace, we offer this luxury 2 bedroom suite with a Super View and in a delightfully different complex. Additional information gladly given. Price $89,500.
RUTH LACROIX 385-8416
ELEANOR SANDERSON
384-9610
Office 479-1667

RELAX!
AND STAY AWHILE
is the feeling you will have when you gaze around this spacious 2 bdrm "luxury" suite. Gourmet kitchen, loads of cupboards, super dining room with doors to patio. Gracious large living room, also with large patio all with delightful outlooks. Price $110,000. Call for all the additional features.
385-8416 RUTH LACROIX 479-1667
J. H. Whittome & Co. Ltd.

University Heights Condominium
1 bedroom, top floor, park views. Excellent condition, vendor says sell and will consider all offers to $34,000. MLS.
BOB DAVISON 592-7096
PAUL SMITH 383-3238

Condominium
$39,900
2610 GRAHAM ST.
2 bedroom condo, corner suite. Self-cleaning stove, fridge included. Assumable $37,500, 10.25% mortgage payable $334 monthly. Due 9/80. New MLS.
PAUL SMITH 383-3238
BOB DAVISON 592-0796
PEMBERTON, HOLMES LTD.
1000 Government St. 384-8124

258 CONDOMINIUMS

LAUREL POINT
I AM PLEASED TO PRESENT TO YOU THIS NEVER BEEN LIVED IN 2 BEDROOM, 7TH FLOOR SUITE. VIEW OVER CITY AND INNER HARBOUR. MUST BE SOLD SO PHONE NOW FOR FURTHER PARTICULARS, WHICH I AM SURE WILL PLEASE YOU.
C. L. (BUZZ) FRASER
388-4271 479-1424
J. H. WHITTOME & CO., LTD.

FAIRCLIFFE
Great building in rural setting on a hill in Fairfield. This one bedroom suite faces south, is in excellent condition and has a very rare kitchen window. Stove, fridge and dishwasher included in price of $36,500. MLS. Phone BRUCE KLAVER, 386-3494 (24 hrs.)
CENTURY 21 Western Homes
1037 Cloverdale Avenue
386-3494 (24 hrs.)

UNIVERSITY LIVING . . .
. . . FOR ONLY $34,000. Yes this beautiful 1 BR condo near the Racquet Club can be your's at this give away price. Professionally decorated. A MUST SEE! Call me anytime.
ELEANOR BRAY
477-0141 592-1130
THE PERMANENT

"KENSINGTON TERRACE"
We've reduced the price on this spacious, 2 bedroom, 2 bath unit to $41,500. This is an extremely well kept, adult orientated building. Shop around and compare, you'll find that this is VALUE! Viewing at your convenience.
386-2111 Graydon Hooker 598-2186
MONTREAL TRUST

906 SOUTHGATE
Only 3 left in this prestigious new block across from Beacon Hill Park. All 2 bedroom corner units with fireplaces and six appliances. Prices start $63,900. Open Sat. 2 to 4 p.m., or for appointment to view, please call:
CHARRONNE DOUGLAS
388-6568
GAIL JENKINS 478-6458
VIDCO 388-4232

Fairfield's Fairest
$52,500
Panoramic seaview. Two-bedroom, approximately 1,000 sq. ft. of excellent living in a carefully-managed building set in a superb park-like garden. Phone Lynette Delahunt, 592-9224 or 592-2407.
MARGETTS & GOWER
OAK BAY PROPERTIES LTD.

$39,900
625 ADMIRALS ROAD
Top floor, 2 bdrm. corner suite with exceptional views. Ensuite bath off master bdrm. OPEN TO VIEW 1:30-3:30 weekdays or phone CLARE BROCK 598-3321 or 592-2173. MLS 38451.
JACK MEARS OAK BAY REALTY LTD.

ORCHARD HOUSE
As cheap as rent to own this bright, one bedroom unit only one block from Beacon Hill Park. Sunny sea and park views from the fifth floor balcony. Pool, sauna, workshop and many extras. Open to offers on the asking price of $32,900.
386-2111 DAVE HELM 595-2658
MONTREAL TRUST

ORCHARD HOUSE
Enjoy views of City, Harbour, Mountains from 18th floor of this excellent block. Approximately $28,000 mtge. is assumable on this well-kept 1 bedroom unit on an asking price of $33,500. To view please call:
ART STREIGHT
385-7721 388-6275 PGR 882
GARDNER REALTY LTD.

FAIRFIELD
$44,900
Small pets allowed in sunny 2 bedroom condominium. Large covered balcony, close to park and shops. Existing 10¼% mortgage, low maintenance. Vacant and clean. Call Lynette Delahunt 592-9224 or 592-2407.
MARGETTS & GOWER
OAK BAY PROPERTIES LTD.

JAMES BAY CO-OP
Offers Members the following advantages:
1. Security of Purchase Deposit
2. Cost of Living Bonus on Deposit
3. Rents Based on Income
A 2 BR Townhouse is available on May 1.
CREIGHTON PROP. MGMT.
388-4422 or 384-4763 (evenings)

OAK BAY
Cement construction. Desireable 2 bdrm, 2 bathroom, balcony with partial seaviews, underground parking, adult oriented, all appliances including washer and dryer. Close to Beach Drive and marina. $69,500.
SID HASLAM 477-1994
GRAY LAITE 656-5267
National Trust 595-2121

EXCLUSIVE
Most attractive 2-bedroom suite in well kept building on Beach Dr. Extra hallways leading to large living room and dining room. Well designed kitchen. Attractive to those who want peace and quiet. Asking only $46,500.
I. G. LIDSTONE
477-0982 388-4434
Westmont Realty (1977) Ltd.

SPENCER CASTLE
Luxurious spacious 2 bedrm, 2 bath suites — ensuite laundry facilities — pool. Guest accommodation. Open daily. Weekends by appointment.
DANZO & FRANCO HOLDINGS LTD. 384-4013, 386-3816, 479-7286.

READY TO BUY.
SAVE $3000 NOW
3 bedroom condominium with superior interior design, custom built vanity, bright effecient kitchen, gourmet stove, with rotisserie, matching refrigerator/freezer. Ideal location Comfortable and cosy. You'll like it! By owner, $26,666. 382-2735.

OAK BAY TOWERS
Living room with balcony overlooking Newport Ave. Dining room, kitchen, 1 bedroom, 4-pce bathroom. Quiet, warm building 1 block from the sea. Laundry facilities on each floor. $9,750 down payment — Price $37,500.
BERT COLES 592-3311
Royal Trust 384-8001

$22,500
Low Low Price on this excellent "Bachelor Suite" located in Kensington Terrace. Close to shopping, bus service, golfing, etc. Appliances included. ML 38506. Call me now to view:
BOB JOHNSON
388-4271 592-3573
J. H. WHITTOME & CO., LTD.

2 BEDROOM CONDOMINIUM close to all amenities. Play ground and swimming pool in children oriented complex — Living room and bdrms; are wall to wall carpet. Asking $20,500 — Assume existing finance and try your down payment. Call
MARY JAMES
479-1667 388-7298
J. H. WHITTOME & CO. LTD.

ROYAL WOODS
Large 1 bdrm. plus den condo on Main floor on quiet side with F/S, D/W. Just listed at this low price of $37,500. CALL LARRY J. QUAGLIOTTI 477-7988 or 386-6164. CASTLE PROPERTIES LTD.

RENT OR SELL 1 BED CONDO, partly furnished, near city centre. Suit single party. Rent $225 or sell $22,950. Your terms. 477-7750.

ONE BEDROOM SUITE IN Villa Royale, Haywood Ave. Beacon Hill Park. $28,700. 386-0464.

258 CONDOMINIUMS

P.R.B
P. R. BROWN AND SONS LTD.
"The People To See"

KENSINGTON TERRACE
2-bedroom, 2-bath unit with W/W carpets, drapes, fridge, stove and dishwasher, all included. Adult orientated with recreational facilities and low assessments. Asking, $41,500.
385-3435 AL VICKERS 652-2257

Who Wants Hawaii?
When you can own your own luxurious condominium right here in the city of Gardens? I have the key to two of the best!
1. Located on Dingley Dell off Selkirk. Close to golfing, water walk-ways and shopping. 2 bedrooms, 1½ baths, in-suite laundry and 5 major appliances. A steal at $42,000. ML 37738.
2. And for $41,000 you can live near all the amenities of Gordon Head-like UVic and the Racquet Club. 2 bedrooms — B.B.Q. size balcony — exercise roomand swirl-pool. Also in suite laundry facilities. New ML.
MARY WOOD
382-9191 BUS. RES. 592-2647
THE PERMANENT

Open To View Sat., 1:30 to 4:30
OAK BAY $29,000
2100 GRANITE
1-Bedroom, ground floor, completely decorated. Ready for your furniture.
Joe Manton, 382-5211
Island Homes Ltd.
386-7545

LAST CHANCE
For 8% AHOP '76
From $450 Down
with B.C. Grant
$250 per mo. PIT
1 Bedroom from $28,900
2 Bedrooms from $34,700
OPEN
Weekdays 9-12 and 1-4 P.M. or by appointment, 385-2458
Byron Price & Associates Ltd.

BEACON HILL PARK!
Very comfortable 1-bedroom on the Fairfield side of Beacon Hill Park. The building is situated within steps of the sea, shopping, and buses. It has excellent laundry and parking facilities plus a games room, work room, sauna and swirl bath. The condominium itself is newly renovated and has very attractive views of Government House and Craigdarrock Castle. This delightful place in this very desirable location is going for only $31,900. Call 386-6852 evenings or early morning for viewing.

TOP FLITE CONDOMINIUM ALMOST NEW
Facing south with magnificent view of Sea and Olympics, 2-bedrm, 1½ bath, carpeted throughout. Fully equipped kitchen, plus dishwasher and eating area, L. room with balcony, D.R. has mirrored wall. Security parking and many extras. Vendor must sacrifice. Only $43,900. MLS.
ARNOLD MARR
388-4434 477-6233
RICK KINNIS
388-4434 477-9394
Westmont Realty (1977) Ltd.

TOP FLOOR CORNER SUITE
One of the nicest 2 bedroom suites to be found at this price. Suite has 1240 sq. ft. plus long east-facing deck. Real floor-to-ceiling brick fireplace in large living room; dining ell, plus roomy kitchen with eating area; 1½ bathrooms. Try your down payment on asking price of $45,900. MLS 35639.
DALE YOUNG
477-0191 388-6275 pager 2561
MURRAY ROTHSCHILD
477-0191 477-9393
Royal Trust

OAK BAY "THE ANCHORAGE" 1312 BEACH DRIVE
Lovely bright one bedroom, ground floor unit across from the Oak Bay Marina. A rare opportunity at a very appealing price. $59,900.
J. PETER DUECK
386-7521 479-9909
GAIL WEINBERG
595-1535 477-4467
BOORMAN INVESTMENT CO. LTD.
2045 CADBORO BAY RD.

LOCATION!!!
1. Downtown within walking distance of all amenities.
2. South west corner unit with large balcony.
3. Smaller adult oriented block.
This spacious and beautifully kept 2-bedroom unit has large master BR with ensuite; nice kitchen, appliances included with lots of storage space. Priced to sell at only $49,500.
ART STREIGHT
385-7721 388-6275 PGR 882
GARDNER REALTY LTD.

Cedric Steele Realty Ltd.
388-6258

LAUREL POINT!
2 bedroom suites of varying floor plans for the discerning buyer. Trades will be considered.
CEDRIC STEELE REALTY Ltd.
388-6258

LIFE OF RILEY EASY PRICE!
Why not — if your getting older or younger! Call this charming one bedroom your home and enjoy the great Billard room, workshop, sauna, swirlpool, exercise room and more in this absolutely beautifully maintained and quiet building. The easy price is $31,500. Open to offers. Call
JUDY JOHNSON
477-0191 388-5464 pager 733
Royal Trust

ROYAL WOODS
TWO BEDROOM PENTHOUSE SUITE WITH LARGE LOFT. OWNER IS MOVING AND HAS INSTRUCTED ME TO SELL. HE HAS ALSO AFFORDED ME THE PRIVILEDGE TO OFFER IT TO YOU AT THIS LOW PRICE OF $51,500.00, WITH EXCEPTIONAL FINANCING. PHONE NOW AND BE THE FIRST TO SEE. 388-4271 C.L. (BUZZ) FRASER 479-1424.
J. H. WHITTOME & CO., LTD.

TRADE
Your two-bedroom condominium for a 4-yr.-old, three-bedroom home with finished basement suite in Gordon Head, value $75,000, clear title. Owner of home is interested in moving to a good quality condo., preferably with 1½ baths in good area, but open to offers. For details please phone Doug MacKillop, 384-8075, Pager 1115 or Clayton Warren, 384-9798, Island Homes Ltd., 386-7545.

Is gardening going to get you down this year? Come to the Sea haven and change your life style. Open Daily 1-5, 897 Admirals Rd. or contact.
388-4434 388-4434
WESTMONT REALTY (1977) LTD.

258 CONDOMINIUMS

OPEN HOUSE SUN., MARCH 11 1:30-4 P.M. 101-545 Rithet
Tired of searching for a 3-BEDRM suite only to find it's not in the area you had in mind? Perk up! Located only A BLOCK from sought-after DALLAS RD., this 1250 sq. ft. home offers a "suite within a suite" — Master bed/sitting room provides walk-in closet and FULL 4-pce. bathroom! Convenient layout with 17x13.1 living room, good dining area, SQUARE kitchen with 3 appliances and garb. Enjoy the convenience of IN-SUITE laundry and super STORAGE. Small, well-run building with sauna, swirlpool and billiards. COVERED parking. This ONE-OF-A-KIND suite may be viewed NOW with
DONNA FOSS
477-7291 384-8075 (Pgr. 504)

JUST LISTED! 1450 BEACH DR. $99,700
—2 Bedrooms
—1½ Bathrooms
—Sea, mountain views
—One-owner corner suite
—Hot water heating
—Steel and concrete building
—Underground parking
This suite is on the market for the FIRST TIME since it originally sold. Take advantage of a RARE opportunity and call NOW!
DONNA FOSS
477-7291 384-8075 (Pgr. 504)

JUST LISTED ONE BR. & DEN SHELBOURNE MALL AREA $34,900
Be the FIRST to view this EXCLUSIVE new listing! Situated in a SOUGHT AFTER bldg. only minutes from shopping, bus and university, this WELL LAID-OUT suite offers 18.4x12.5 living room with pleasant VIEWS; dining area; 15.1x11.5 bedrm PLUS den measuring 14.1x7.6. Enjoy HOT WATER heating, but relax in AIR CONDITIONED comfort duing summer heat. Stove, fridge, garburator. Covered parking. SUPER amenities include SWIMMING POOL, sauna, swirlpool and billiards. Don't miss this special suite. Phone NOW!
DONNA FOSS
477-7291 384-8075 (Pgr. 504)
D.F.H. REAL ESTATE LTD.

BY OWNER, MOVING TO Mainland. Deluxe downtown approx 1200 sq ft, condo suite, large e.a kitchen, dining room; livingroom, fireplace, 2 bedroom, 2 bathroom. View city from balcony. Phone 382-6825 afternoon, evenings. Any reasonable offer considered.

LAUREL POINT
First time offered. Immac. one bedroom condo on 5th flr. with sunny south exposure. $70,000. Listed exclusively.
382-8101 P. ELWELL 477-3988
National Trust Co.

REDUCED $25,900
18th floor, Orchard House. Bachelor suite. Overlooking year round outdoor pool, sea, mountain and park views. Concrete building, has sauna, swirl pool, workshop. By owner 383-7568.

THE SAVOY
One bedroom studio, 2 sliding doors to balcony, dishwasher, stove, fridge, drapes included. Concrete building, close to downtown, across from hospital, ideally suited for nurse or older persons. $38,500. 477-3937.

BEACH DRIVE
Private Sale, 1-bedroom condominium, steel and concrete building, underground parking, swirlpool, sauna. Call to see the view. Offers near $54,000 will be taken. Phone 595-7412, evenings.

BEAUTIFUL FAIRFIELD ONE bedroom Condominium in exclusive Faircliff Manor — now reduced to $32,000 includes appliances — offers please. Call Shirley Philps 388-7557. Capital City Realty Ltd.

PARK, OCEAN, MOUNTAIN views. Steel and concrete building, 1 bedroom corner suite. Pool, sauna, swirl, workshop, covered parking. 10% assumable mortgage, open to offers and trades. $32,600. 385-8501.

OPEN HOUSE SUNDAY FROM 1-4 at #5 477 Lampson St. Why pay rent when you can own this 3 bedroom cozy condominium, ground floor, cement patio, 4 appliances are included in the price $27,000. Call 386-6301.

NICELY APPOINTED STUDIO in James Bay highrise, big pool, saunas, swirl bath, workshop and a gorgeous 11th floor view of the Straits and the Park. $24,500. 598-6014.

PRIVATE OFFER
Moving must sell, 1 bedroom concrete and steel construction, very attractive decor. Close to town. $26,500. 386-1600.

1 BEDROOM CONDOMINIUM near Beacon Hill. Full amenities. Assumable mortgage at 10%. Asking $29,500. Open to offers call 383-5110 after 5.

URGENT SALE. ALL REASONable offers considered. 2 bedroom, 2 bathroom, luxury unit. 1665 Oak Bay Ave. Please call to view 598-1702.

259 TOWNHOUSES

TOWNHOUSES Unique Design
-vaulted ceiling, sky light, appliances, drapes, fireplace.
-2 bed, 1½ bath, spacious pratical floor plan, large fenced private yard.
-James Bay at Fishermans Wharf, #8-118 Michigan St.
-$62,000. Herb Smith. 388-6275 (pager 880) Courtesy to Realtors.

SIDNEY
This could be the 2 bedroom, 2 bathroom townhouse you have been looking for. It is immaculate, separate dining room, private cement patio, and parking pad. Good storage space.
Bill Ratcliffe 656-4517
Gordon Hulme Ltd. 656-1154

TAKE ADVANTAGE OF BUYERS MARKET
Retirement dream, luxury garden, patio townhouse. 1550 sq ft, 3 bedrooms, 1½ bathrooms, Family room, separate dining, fireplace, near everything. Sacrifice $64,500. 479-6659.

TASTEFULLY DECORATED corner townhouse. 2 patios, 2 parking (one covered), fireplace, recreation room with bar, 3 bedrooms, 2 bathrooms. Views of Swan Lake and Olympic Mountains. Call owners at 479-3487 after 5 pm. $64,000.

SPECIAL VALUE
Reduced to $43,000. 3-BR, full basement, Gordon Head Townhouse near Racquet Club. Owner needs to sell.
388-7557 John A. John 477-8096
Capital City Realty Ltd.

BEACON HILL PARK
New luxurious 2 bedroom townhouse, 592-0662 $68,900
TULL DEVELOPMENTS LTD.

3-BEDROOM TOWNHOUSE AT 954 Queens Ave. $4,500 down, assumes 10¼% mortgage at $422 P.I.T. View by appointment. 384-6029.

SIDNEY BY OWNER TWO BEDrooms plus den, 1½ bathrooms, private yard, appliances, walk to shop and beach. $32,500. 656-6439.

URGENT, MUST SELL, $44,900. 2 bedroom, James Bay area. Garden, low monthly assesment. 102-119 Ladysmith, 388-6997.

259 TOWNHOUSES

The Seahaven 897 Admirals Road
These custom designed townhouses priced from $54,900 have two and three bedrooms, each home has fireplaces in the spacious livingroom, smartly designed kitchens with full appliances, most units have double carports and full basements. Come out and view these exciting homes today from 1:00 to 5:00 P.M. daily or contact for personal viewing:
Westmont Realty (1977) Ltd.
388-4434

OPEN HOUSE FRI. and SAT. 2-4
GREATEST LITTLE TOWNHOUSE: JAMES BAY $35,600
Brand new, 1 bedrooms, quality, w/w carpet, frost free fridge, stove, dishwasher, carport.
#1-123 LADYSMITH ST.
BOB KATZER 382-3092
DEL WILLIAMS 385-9855
PEMBERTON, HOLMES LTD.
1000 Government St. 384-8124

OPEN SAT. & SUN. 2-4
TOWNHOUSE #18 933 ADMIRALS ROAD
Come view this lovely home designed for carefree living and gracious entertaining. You will agree it's quite unique and one of the finest in this area. Features a very large LR with Bay windows, large Dining room, spacious family room with FP, 1½ baths, beautiful decor and many more fine features. Offers VIEWS of HARBOUR AND DISTANT HILLS.
NEW ML PRICE $61,500
385-2481 ED JUPP 386-7884
Swinerton, Stewart Clark, Ltd.

ATTENTION!
9% MORTGAGE!
YES, you may ASSUME a $37,800 Mortgage with monthly payments of $300.29 due Feb. 1983! Combine this plus 1200 sq. ft. of BEAUTIFULLY DECORATED living space and you will APPRECIATE the VALUE of this GORDON HEAD Townhome. A LARGE living room with RUSTIC BRICK fireplace, in-line DINING ROOM and BRIGHT kitchen with doors to the SUNDECK. 3 large bedrooms, 1½ baths and a FULL basement. CALL NOW TO VIEW! ML.
EILEEN MARTIN
477-7050
Seaspray Properties Ltd.
386-3124

Single Mothers!!
Are you presently renting with no hope of owning your own home? If you have a good credit rating and an income of your own - chances are you can qualify to buy a new 3 bedroom townhouse close to town with payments LESS than you are paying for rent.

Would you like a ground entry, full basement home for your children and your own laundry room for you? What can you loose - give me a call. See how easy it is.

VANA HOLMES
388-5464 PAGER 708
Landmark Properties 386-6762

$37,000 TOWNHOUSE 5% DOWN-PAYMENT
An exciting combination. This 2 bdrm., 3 storey townhouse is ideal for the person with minimum downpament looking for maximum value. The complex contains full recreation facilities. No legal fees to pay. IMMEDIATE occupancy. ML.
NEIL RAWNSLEY
386-2111 595-1507
MONTREAL TRUST CO.

End Unit Of Only 4 $49,700
3 BEDROOMS 1½ BATHS FULL BASEMENT
High Quadra, one block to bus. Age 6, Immaculate, fully carpeted. 16 ft. master br. and 22 ft. living room with sundeck off. For address, details, call G. E. Bus Ryan 384-8124 Anytime.
(I'll call back within 20 mins.)
PEMBERTON, HOLMES LTD.
1000 Government St. 384-8124

DUNSMUIR 388-7868

TOWNHOUSES
10% C.C.A. 3 bedrooms, 1½ baths, James Bay. Good financing available. Under $60,000. Interested? Have you revenue property or building lots? We will trade. Call Bing Richards at 388-7868 or 385-3806.

Country Side
As Low As $214/mo
for your own 3 bedroom home
For information please call
652-4461 or 386-0897
7925 Simpson Rd.
Open 2-5 p.m. Weekdays
E.Y. Construction Ltd.

ONE-LEVEL UNITS OPEN SUN., 2-4 3274 RUTLEDGE
No. 1 — $46,900
No. 5 — $44,900
Great retirement and starter homes with 1174 sq. ft., 3 bedrooms, lg. family kitchen. 30x40' private fenced yard. Low $15/mth. strata fee. Close to all amenities.
479-3612 KENT DEANS 478-8316
Century 21,
Suburban Realty (78)

COUNTRY-SIDE
Super townhouse. 1337 sq. ft. of finished living area, dining room, large kitchen with bay window, utility with extra working area and storage. 3 bedrooms, 1½ bathrooms. Asking only $45,000 — Large assumable mortgage — for further details, please call:
JESSIE McGRATH
384-8001 479-3982
Royal Trust

259 TOWNHOUSES

OPEN TOWNHOUSE SELKIRK MEWS 946 SELKIRK SAT. & SUN. 2-4
Come visit with me over the weekend to see this delightful new two-bedroom home. Living room with fireplace, dining room, bath and ½, sundeck and patio. Large basement, double carport. Priced at $55,900. For viewing at anytime please call John Molyard, 386-3585, Res. 384-4827. Victoria Realty Ltd.

SO RARE!
A townhouse that is really well designed. You'll love the layout of this 1600 sq. ft. 3 BR townhome. 3 sets of plumbing. W/W throughout and only 2 years old. A very quiet development close to St. Michaels U. School. Call for an appt. to view this fine offering. $64,500. MLS 38614.
J. DAVID HYSLOP
477-0141 598-5666
THE PERMANENT

263 GARAGES FOR SALE, RENT OR WANTED

SERVICE STATION Mechanics Paradise
3-bay service station, excellent repair business, new car wash, located in the heart of excellent hunting and fishing area on west side of Island. Offers invited or could be leased. ML.
Residence Al Bull Office
477-2149 477-1841
Block Bros. Realty Ltd.

SECURE STORAGE WANTED for fishing gear, app. 10x20'. 477-3578.

STORAGE GARAGE WANTED for 1 year while Owner abroad. 479-2135.

WANTED TWO CAR GARAGE with power, close to Vic West. 384-0909.

265 HOUSES WANTED TO BUY

ENGLISH COUPLE
newly arrived require a spacious three-bedroom home plus den or study. Must be in nice respectable area. Maximum $75,000 CASH. Call CHRIS GRIEG, 386-6164 or Castle Properties Ltd. or 386-1296 res.

RETIRED COUPLE
require a cozy two-bedroom home with or without a basement, close to bus lines, etc. up to $50,000 CASH. Call CHRIS GREIG, 386-6164, Castle Properties Ltd. or 386-1296 res.

INVESTOR
wants lower priced homes for rentals. Will consider homes in need of repair. Maximum price $50,000. Call CHRIS GREIG, 386-6164, Castle Properties Ltd. or 386-1296 res.

PURCHASERS WAITING
for the following
WITHIN 5 MILE CIRCLE: 2-3 BR with sea or valley views $85,000-$110,000.
ESQUIMALT: 3 BR in the 60's; 2 BR with suite, 50's.
LANGFORD: 2-3 BR under $52,000.
GORGE: in the 50's close to bus.
METCHOSIN: Post & beam on acreage up to $85,000.
WITHIN 2 HR DRIVE: Recreational waterfront up to $25,000. If you can help please phone
Marilyn Moore 382-8015
Jo Lennox 478-2563
Capital City Realty Ltd.
388-7557

CALGARY RETIRED
Urgently requires two or three-bedroom home with room for workshop. Cash up to $90,000.
388-7557 Ben Greig 598-3105

MUST BE JAMES BAY
My clients won't look elsewhere. Two or three-bedroom home up to $70,000. Cash to you.
388-7557 Ben Greig 598-3105

Small, Cheap houses wanted for rental. Require 4 or 5 any area. Cash. Ben Greig 388-7557 or 598-3105.
Capital City Realty Ltd.

LANSDOWNE SLOPE WANTED
Genuinely required for serious buyer, spacious 2 BR. (or 3) basmt. home with lge. D. Rm. Minimal garden care. If considering a move this Spring, please contact
CATHY ATKINS 479-1667
J. H. WHITTOME & CO. LTD.

OLD FASHIONED HOME
for young couple who like large rooms, full basement, good vegetable garden, within 4 mile circle. Around $70,000. HELEN JONES 386-3494.
CENTURY 21 Western Homes
1037 Cloverdale Ave.
386-3494 (24 hrs.)

JAMES BAY
Wanted for older couple, 2 bdrm. house with fireplace. D.R. or good eating area in kitchen. Fenced backyard. Not over $45,000.00. LOUISE WILTERMUTH 477-6307 or 386-6164 CASTLE PROPERTIES LTD.

GORGE-BURNSIDE-TILLICUM
2-3 Bedroom house with full basement, up to $55,000 CASH. Alex or Anita Tait, 477-8522 or 388-7557. Capital City Realty Ltd.

ENGLISH COUPLE
Urgently require 2 or 3-bedroom home. 25-45 yrs. old, any nice area, up to $65,000 CASH. Ben Greig, 598-3105 or 388-7557. Capital City Realty Ltd.

SELL NOW, VACATE IN 2 years. Private purchaser wants bungalow. 1500 sq. ft. on main floor. Develop basement. Sunny, quiet position. Rockland, Oak Bay preferred. Other areas considered. Send full details. Victoria Press Box 421.

CASH PAID
If your house is suitable for rental purposes call my Agents, Lee Wrobel and Randy Small, 385-1431.
British American Realty Ltd.

URGENT
Gordon Head duplex. All cash. Call today before he buys.
388-7557 Ben Greig 598-3105
Capital City Realty Ltd.

INVESTOR
Requires homes or duplexes to fix up and repair. Up to $50,000 cash. Alex or Anita Tait, 477-8522 or 388-7557. Capital City Realty Ltd.

VANCOUVER COUPLE REquires home up to $90,000. Nice area with 2 B.R.s, plus a den and 2 baths. Prefer NO-STEP. Call:
477-0141 B. SIMONS 477-1449
THE PERMANENT

COUPLE, NO CHILDREN, TWO well behaved cats seeks home to lease in Broadmead Development. 658-1146 after 6.

RESPONSIBLE FAMILY WILL rent your home, option to buy. 721-3816.

WANT OLDER HOME, WILL purchase for cash. I am not in Real Estate. 479-2209.

270 EXCHANGE REAL ESTATE

ARDMORE
Excellent .96 acre property at the east end of CROMARTY next to an area where spacious new homes are now under construction. Lots of privacy and trees. MLS. $32,900.
GRAY LAITE 656-5267
SID HASLAM 477-1994
National Trust 595-2121

WANTED TO TRADE
Equity in mobile home as down payment on small older home.
479-5868 Mrs. McKeage 388-7557
Capital City Realty Ltd.

TRADE
Waterfront lot for what have you. Shirley Philps, Capital City Realty Ltd., 388-7557.

SOOKE, MODERN STRATA Title duplex. may take good truck, car, camper or travel trailer as full or part down. Phone 642-5655.

OWNER WILL TRADE EQUITY in 7 homes ($63,000) for what have you. Nancy Young, 478-1974. Lorraine Hett, 478-2430 or 478-9581.

271 LOTS FOR SALE

Park Pacific
Proudly Presents
DEAN PARK ESTATES
PHASE 2 IS NOW OPEN FOR PUBLIC VIEWING
54 additional superb lots in a beautiful natural setting. Most of these new lots have spectacular ocean views of Haro Strait, Mount Baker and the Gulf Islands.
Located in North Saanich on the slopes of Mount Newton adjoining John Dean Provincial Park. Fully serviced lots with a minimum area of 15,000 square feet. Priced from $34,000. Choose your home site now while the selection is the greatest.
Entrance close to Panoramic Recreation Centre on East Saanich Road. From Pat Bay Highway turn off at McTavish.
SALES OFFICE
656-7041
10:30-4:30
OR
MIKE RUDDY
656-4089
or
388-6275
PAGER No. 792
383-4124 anytime
Park Pacific Investment Ltd.

BROADMEAD SEAVIEW
Nicely treed, ready to build on lot, 1/3 acre. Great location.
LINDA ANDERSON
388-4434 721-3008
Westmont Realty (1977) Ltd.

CITY LOT $23,500
Level lot on sewer ready to go. Walking distance to town, close to all levels of education. Must sell.
TARA BHALLA
388-7557 382-8879
Capital City Realty Ltd.

7 LOTS
Fully serviced lots. Ready to go. Plans available. $21,500. For more information contact G. English at 388-5641 or 479-5613.

BUILDING LOTS
Wanted to build on by month end builders term or Cash. Call LARRY J. QUAGIOLOTTI 477-7988 or 479-6609 or 386-6164 CASTLE PROPERTIES LTD.

LARGE CAREFREE ROCKY LOT giving a panoramic view over Gordon Head. Building plans available. Asking $31,900 and builders terms available. Larry Haddon 592-7735. British American Realty 385-1431.

TWO ADJOINING LOTS
Nicely treed with view of Portage Inlet and Olympics. Fully serviced and ready to build on. Can carry contractor till first draw. 595-1640.

COLWOOD
Large treed lot, quiet street. Area of nice home.
478-5561 BOB PAUL 478-2477
BLOCK BROS. REALTY LTD.

ATTRACTIVE QUIET SPOT. Approx. 9400 square feet in Sidney. One lot back from beach with view of islands. Public beach access. Close to shops. All services. Well away from busy roads. $28,000. 656-1903.

BEAUTIFUL BRENTWOOD
26 lot unique sub-division. All sizes 6142-1040, own park, underground services, trees and boulevards, close to ocean and schools; class A development. Starting $23,800. 652-2346.

CADBORO BAY — VISTA BAY ROAD. Two exceptional treed lots with some view of Cadboro Bay and Yacht Club. $50,000 and $55,000. Byron Price & Associates Ltd. 385-2458.

ST. CHARLES — ROCKLAND area lot. Large, well treed, on quiet cul-de-sac. A great one. Offers on $49,900. MLS.
386-2111 Neil Rawnsley 595-1507
MONTREAL TRUST

REDUCED—MUST SELL
This large lot was sold for $22,500, now $15,000. This low was sold for $15,000, now $10,000. Shawnigan Lake, 743-9872.

CORDOVA BAY
Two building lots of approximately 10,000 sq. ft. each. Reduced to $26,000 per lot. Inquire Monarch Holdings Ltd. 592-0711.

TWO LOTS, HASTINGS AND Holland Ave district, Saanich in undeveloped subdivision for quick sale, $15,000 pair. Victoria Press Box 420.

LAKEFRONTAGE BUILDING lot on Florence Lake Rd. Municipal water. Priced at $25,000. Gerry Howse, 388-7557 or 748-4023. Capital City Realty Ltd.

LARGE WOODED LOTS, SERVICED, 3 M CIRCLE ON MINA AVE. FROM $28,500. CALL VIDCO 388-4232.

SEA VIEW, ½ ACRE, DEEP Cove area, fully landscaped with fruit trees, perennials, roses, $39,900. 478-0915 after 6.

2.48 ACRES, WITH 2 BEDROOM double wide mobile home, View Royal district. Zoned R2. Subdividable. $81,900. 478-3105.

DUPLEX SITE, BEAUTIFUL Victoria Cul-de-sac, serviced, unique custom plans available $39,900. 385-5461.

BEAUTIFUL ROCKLAND LOT, $49,500. Byron Price & Associates Ltd., 385-2458.

½-ACRE VIEW LOT, MILL BAY, cleared building site, community water. 743-5861.

NORTH SAANICH, ARDMORE Dr, 0.85 of an acre, well produces 75 gallons per minute, 479-4266.

DEEP COVE, ¾ ACRE VIEW property, water connection paid, $30,000. 656-1708.

271 LOTS FOR SALE

At BROADMEAD
WE HAVE IT ALL
Sunny seaviews, meadows, private lanes, rocky outcrops, treed seclusion, quail, pheasant and more. If you've been looking for that special spot for your new custom residence, visit us at Broadmead, a community of quality homes, created with care to preserve and compliment its unique natural beauty.

. . . 100-ft. wide lots are not the exception in Broadmead . . . that's our average lot size . . .

. . . space to live, to grow, to enjoy casual country living . . . yet just 10 minutes from city centre

. . . We have an excellent selection of ⅓ to ½-acre home sites available for viewing, priced from $31,500 to $44,500.

TAKE THE FIRST STEP TO BETTER LIVING!
Visit us at our office-display home, 950 Royal Oak Drive
8:30 A.M.-5:00 P.M. 658-5291
or call
Jeannie Dewhurst
Royal Trust Corp.
384-8001 or 658-8980

Dawson Way Subdivision, off Landsend Road, North Saanich, 1 acre lots, fully serviced, from $39,500. Terms available 25% down.

Four city lots, excellent location on Colquitz, near Gorge Road, from $29,900.

Beautiful 5 acre lots on Charlton Road, off Hastings, near future Helmcken Hospital, hydro and well provided, terms available, asking price $67,900.

Mill Bay area off Hutchinson, 1 acre lots, only $16,900 each.

Cormorant Management Ltd
R. SARTORIUS
384-3155 anytime

P.R.B
P. R. BROWN AND SONS LTD.
"The People To See"

BRENTWOOD HEIGHTS
Fully-serviced, treed lot, water, sewer, storm drains, underground hydro and phone. On quiet, paved cul-de-sac. Priced from $19,000 with 10% down.
385-3435 AL VICKERS 652-2257
P. R. BROWN & SONS LTD.

CUAULTA HEIGHTS
VIEW & TREED HOMESITES FROM ¼A TO 2A SERVICED, PERCED
Up Fulton Rd., from Sooke Rd., right on Bexhill and right onto Cuaulta Crescent; or up Walfred from Happy Valley Rd., then left onto Cuaulta Crescent. Sales Persons on sight 2 pm to 4 pm. Sunday, or by appointment. For futher information Norman or Jill Sewell, 658-5713.

COLES BAY — 2 ACRES NEAR WATERFRONT
$49,500 — Absolutely beautiful building lot, with site partially cleared, well drilled, driveway in. Countless varieties of trees, and located in an area of fine secluded homes Call:
J. PETER DUECK
386-7521 479-9909
GAIL WEINBERG
595-1535 477-4467
BOORMAN INVESTMENT CO. LTD.
2045 CADBORO BAY RD.

½ ACRE Willis Point
Nicely treed lot close to sea, in this pleasant, growing community to our knowledge this is the lowest priced lot in this area.
$19,900
DOUG BOWEN 385-2481
Swinerton Stewart Clark Ltd.
REALTY WORLD

SOOKE LOTS
1—$15,500. Approx. 17,000 sq. ft. Trees.
2—$15,500. Approx. 10,400 sq. ft. Make an offer.
3—$16,900. Approx. 7,500 sq. ft. Level and cleared.
4—$26,500. One acre; rural yet close in.
Scott Kendrew
477-7284 Anytime
D. F. HANLEY & ASSOCIATES

NORTH SAANICH 1 ACRE PLUS
Serviced lots ranging from .99 acre to 1.64 acres. Zoned rural 3 which permits a horse. Excellent treed home sites. Your choice of these lots which are offered at $44,900 each. For further information about this most interesting development call:
Bill Remple Office Ted Walford
658-5794 477-1841 598-1420
Block Bros. Realty Ltd.

GOOD SELECTION OF LOTS for sale in Gordon Head area, 60x100 to 76x130 ft. Have your next home CUSTOM BUILT by a known Builder that has been building in this area for 24 yrs. Buy direct from builder and save commissions. With our Custom Building you may do some of the work yourself and save money. For information call Mrs. Pat Saulnier, Kasapi Const. Co. Ltd., 538 Dupplin Rd. at 386-6191 or res. 384-2197.

LOTS GALORE
1. JOHN DEAN PARK: Substantial ½ acre treed lots. Nice exposures and views. Bargain at $29,500. Only 3 left!
2. ROYAL OAK: Fully serviced, convenient nice country setting. From $26,900. THESE LOTS ARE GOING FAST, SO CALL NOW!
GLENN NICHOLLS
598-5144 598-7689
T.L. Mann & Associates Ltd.

LOT FOR SALE
Nearly ½ acre view lot overlooking the Straits, Esquimalt Harbour and city lights. Water and power at property line and driveway roughed in. Only $38,900 with terms if required. Call GEORGE BLACKBURN at 598-3321 anytime.
JACK MEARS
OAK BAY REALTY LTD.

.96 ACRE, ARDMORE, $32,500. 656-6182.

271 LOTS FOR SALE

RARE OPPORTUNITY
Dairy Farm relocation sale. Acreage within 4 mile circle of Victoria. Over 60 acres fronting on Blenkinsop Lake. Available 4.5 or 5 acre parcels with lake front and paved road. Further information call
ARNOLD MARR
388-4434 477-6233
Westmont Realty (1977) Ltd.

WATERFRONT 1 ACRE
First time advertised. Level, treed lot which provides excellent seclusion for a home site overlooking Satellite Channel, $67,500.
Bill Remple Office Ron Kerfoot
658-5794 477-1841 652-2594
Block Bros. Realty Ltd.

5 Lots Shawnigan Lake Price Range $10,000-$13,800
BOB CARTER
598-6143 385-2481
Swinerton, Stewart Clark Ltd.
REALTY WORLD

Central Saanich
Large lots (10,000 sq. ft. Plus) foundation and plans included, fully serviced and close to the sea. 10 lots and 8 different plans to choose from. Priced from $26,000. Call 385-6211, Eve. 598-1737.

PRICE REDUCED FOR QUICK sale by mortgage company. Two seaview lots overlooking Coal Bay in North Saanich. Well treed with approved wells installed. Don't view on sunny days as it will take your breath away. 8550 West Saanich at the corner of Seacliff. Lot 3, ½ acre $33,000. Lot 5, 1 acre $41,000. Days 388-5454, evenings 384-0815.

LOTS FOR SALE CHOICE BRENTWOOD
Full underground services, lighting, curbs and paving. Llanfair and Pearl Crescent off Wallace Drive, south of Marchant Road. See lot numbers and signs. Terms, full details, from $28,500.
MARCONI REALTY 386-3941

LG 388-7868

FULL ACRE
of beautiful land for your new home 150x300 in desirable Ardmore area. Full Price $32,500 and your own downpayment and mortgage for balance at 12% with complete payout Privileges. Call Allan Klenman 656-4242.

NANAIMO
40 fully serviced lots in the Malaspina College area. 7,500 to 9,500 sq. ft. Good terms to responsible purchasers. Priced from $12,900. For further information call Engineered Homes Victoria. 385-6211 Eve. 598-1737.

FOUR SERVICED LOTS ON McKenzie Ave., trades possible, 477-0812.

FULLY-SERVICED LOT ON McKenzie, builder's terms. $29,000. 385-2743.

EXCELLENT BUILDING LOT, Gordon Head, close to all amenities, $28,000. 477-5594.

2½ ACRES SHAWNIGAN AREA, $23,500, take boat or motor home as part payment, 479-3854.

SIDNEY, 70 X 98.5, FULLY SERviced, Colinwood Rd. 656-3733, sundays and weekdays.

273 PROPERTY FOR SALE

DUNSMUIR 388-7868

$49,900 YOUR OWN
10 acre estate — to have — hold — and explore with your dog. Eventually your own castle high up the drive with tremendous views. All this for as little as $1000 down. Best buy in town. Call Allan Klenman or Evan Williams. Dunsmuir Properties 388-7868.

STRIKE IT RICH
You'll feel very much a part of the good life when you view this country property. Spread over approx. 2½ rolling acres, fenced and cross fenced with ample water. 3 bedroom home in super condition with attached 2 car garage. Fully modern 2 bedroom guest cottage nestled in the property presently providing revenue. Have green thumb? What a garden area, surrounded by 28 fruit and nut trees. Truly an exciting opportunity and offered at $145,000.
LES ADAIR-WILLIAMS
477-0191 383-9950
Royal Trust

POTENTIAL SUBDIVISION 30 LOTS
Municipality has indicated that approval for subdivision can be had for this excellent location less than 10 minutes from city centre. Walking distance to schools and shopping centre.
VIDCO 388-4232
Charronne Douglas 388-6568

16.5 ACRES
In the heart of Colwood within the boundaries of the proposed new Regional Townsite. Approval for four residential lots now. Large area with lots of peat soil and balance nicely treed with proposed institutional use. Must be sold. For more details call —
ALMER OLSON
Royal Trust 384-8001

WATERFRONT ON SALT Spring Island, 25 acres with panoramic view, 10 minutes from Deep Cove or ¾ of an hour drive from Fulford Harbour. For more information, call Bob Moore, 656-4411.

¾ ACRE VIEW, MILL BAY, trailer accepted, well and services in, reduced to $19,900. 477-4441.

274 PROPERTY WANTED

EXCELLENT HOLDING PROPERTY
1.6 acres with older home in key location. Its future is still undecided, therefore property is priced accordingly, works out to approx. $2.65 per sq. ft. Excellent value $185,000. All details with
SID HASLAM 477-1994
GRAY LAITE 656-5267
National Trust 595-2121

WANTED BY BUILDER
Fully serviced, good building lots. Prefer Gordon Head. 658-5937.

WANTED LARGE BUILDING lot in Saanich. Will trade 26' ChrisCraft Cavalier, 350 FWC, 200 hrs, sounder, CB, sniffer, full camper top, propane galley, walk-in head, swim grid, stereo, auxiliary motor, dinghy, spare shaft and prop. 477-3039

WANTED BUILDING LOTS
Preferrably Saanich East area. Cash purchaser.
FREDLERCH 477-5120
CANADA TRUST 595-5131

SMALL LOTS
We pay cash for reasonably priced small lots in Greater Victoria area. Kasapi Construction, 386-6191.

280 ACREAGE FOR SALE AND WANTED

CENTRAL SAANICH AGRICULTURAL 14.6 ACRES OFFERS ON $129,000
BRENT GERRETT
Residence Office
598-7634 388-5464 #552 477-1841
Block Bros. Realty Ltd.

WHITTOME'S Mill Bay Office Shawnigan Office

THE GREAT ESCAPE
To privacy, recreation, serenity. 10 acres wooded land close to river, $42,900.
VAL STRETCH
743-5573 743-4105

PRIVATE SALE 37.4 ACRES PRICE REDUCED
Otter Point Rd. 4½ miles from Sooke. Subdivision of property into 3 ten-acre minimum parcels partially completed with preliminary approval obtained. Some road work and hydro installation to complete. Excellent potential. Now asking $59,000. Phone 385-1383 (Mon. to Fri. 9-5) ask for Mrs. Crouter.

VALUABLE TIMBER
1. 150 acres
2. close to Victoria
3. on Sooke Rd.
4. Price $250,000
or
1. 10 acres Pat Bay Hgwy
2. Corner Bazan Bay
3. Price $154,000
FRANK SALE 382-9191
PGR 738
IRENE VAN 592-9194
THE PERMANENT 382-9191

182 ACRES
Close to Sooke Hgwy. Can be subdivided. Minimum 10 acres, eventually may be less. Will present all offers on REDUCED PRICE OF $25,000.00.

REDUCED
10 acre parcel Sooke. Double stream frontage, meadow, trees. WAS $44,750. NOW $39,900. Plan to inspect this weekend. CALL DAVID SCOTT 385-3435.
P.R. BROWN & SONS

Riverfrontage ESTATE SALE
33 superb acres with 1000 ft. on Cowichan River, with excellent river access. Ideal recreational property, steelhead fishing, camping, complete seclusion. Roads into and throughout. Only $75,000.
386-2111 Alan Westgate 656-3423
MONTREAL TRUST

2.2 ACRES
Superb 2.2 acre lot off Landsend Road. Paved rd. Well on property. Cleared bldg. site of approx. ½ acre. Extremely park-like setting. Towering cedars and Douglas fir. Don't miss this. Full price only $39,900. Call:
BRYON JEEVES
477-7284 477-6257 (Res.)

TWO ACRES— MT. DOUGLAS AREA
Abundant plantings and trees, plus interesting levels and rock create a beautiful opportunity for a quality development. Details with FRANCES BROWN, CANADA TRUST, 595-5131. $120,000, but lets talk.

.728 ACRE CORDOVA BAY
Beautifully treed, sloping, with superb water views. Our builder will custom-build, $60,000.
Residence Erna Elisay Office
477-5705 477-1841
Block Bros. Realty ltd.

2 ACRES
One left only on Kersey Rd. off West Saanich just north of Keatings. 210x413, level with good black soil. $41,500. Call
OLE KNUDSEN 479-2764
or
Royal Trust 384-8001

2 ACRES
Pastureland fenced some trees. 2 wells Beaver Lake area. Priced to sell at $47,900. FREDDY STARKE 386-6164 or 595-1175
CASTLE PROPERTIES LTD.

10 TREED ACRES ON SOUTH Face of Mt Newton, suitable site for single residence. Magnificent view of Brentwood Bay, Saanichton Valley and San Juan Islands. Dug well and hydro lines. Offers. 652-4942.

WHAT MORE COULD YOU ASK for? 11-year-old, full-basement home, 3 acres, modern workshop, 2-storey barn, farm equipment. Asking $109,000. Tom Evans, 652-2620 or 386-7545 Island Homes Ltd.

12 LEVEL ACRES, ZONED R2 in North Saanich, adjacent to a major residential development. Asking $240,000, MLS 38695. G. Stricker, Centurion Properties. Tel. 383-3911 Res. 592-0726.

5 LEVEL ACRES, GREAT POtential in North Saanich. Sea glimpses, pasture and some trees. Hydro, well, and driveway, $78,000. 652-4826.

FOUR BEDROOM, 1½ BATHS, rec room, built in oven and range, on 2.08 acres, 10 minutes from town, fenced for horses. Immaculate. 479-0116

BY OWNER, 2 ACRES FOR sale in Metchosin, price $35,500. Phone 478-5407 after 5.

VERY PRIVATE 2 ACRES WITH drilled well and drive way, $29,500. 478-7383.

5 acres, $22,000. Cobble Hill Estates. Strata plan title. 388-6876.

285 UP ISLAND PROPERTIES

FOR SALE
9.8 Acres with house, barn, chicken house, workshop and fruit trees. On outskirts of Comox. $94,000. 339-4693.
3 Acres near Comox. House, barn, chicken house, workshop and fruit trees. $76,000. 339-4693.
Triplex on large lot in Courtenay, $54,000. 339-4693.

SHAWNIGAN LAKE
4 bedroom luxury cedar contemporary, near to Country Club and new Elementary School. $75,900. Phone 743-9527.

2¼ ACRES PARKLIKE PROPerty 3 bedroom older type house, between two new shopping centres. Can subdivide for 9 big lots. $90,000. Clear title. Private sale. 758-7777.

COBBLEHILL
2.04 acres with 5 year old 4 bedroom house, with fireplace, 3 stall barn, fenced and cross fenced, fruit trees and double carport. $64,700. 743-3072.

SHAWNIGAN AREA, 2.46 acres, frontage on two roads. $21,900. MLS. $3,000 down. Or trade for small boat. Leo Van Dyk, 386-3585. Victoria Realty.

QUALICUM, LARGE SERviced lot, less than ½ mile from beach, area of good homes. Asking $15,500. 479-4727.

285 UP ISLAND PROPERTIES

WHITTOME'S DUNCAN

QUAMICHAN LAKEFRONT EXECUTIVE
Spacious, sunny contemporary home designed for the discriminating buyer. Vaulted cedar ceilings, atrium, formal dining room, fabulous master bedroom comlex. 3 other bedrooms. Located on a quiet half-acre with marvelous views of the lake. Asking $125,000.

COWICHAN BAY VIEW LOT
Lovely building lot with attractive trees on the property. Easy building site. Sewer, water and, of course, a nice view of the Bay. Only $16,900.

MINI-FARM AT KOKSILAH
5 lovely acres and an immaculate 3-bedroom home. The rural views are delightful. The house has a full basement and there is a double garage plus a carport. Lots of fruit trees and a good garden area. Priced at $79,500.
For more information on the above, phone
VERA AUCHINACHIE
748-0381 746-6509
(eves. & wknds)

Easy commuting from Victoria. Fabulous sea view. 3 Bedrooms, 3 bathrooms, 2 heatilator fireplaces, huge rec. room and sundeck. Thermopane and screens. Quality and luxury throughout. $79,500.
EDITH WILLIAMS
479-6659 Res Bus 748-0381

—2.29 park-like acres on Cherry Point Road, $27,500.
—One acre lot in exclusive subdivision in Mill Bay. Nicely treed, good water system. $22,900.
—22.38 acres on Riverbottom Road, close to the Cowichan River, offers you privacy and seclusion. $49,900.
—49 acres on Riverbottom Road, possible to subdivide into two lots. Creek, pond and older trailer and outbuilding. $96,900.

OWN YOUR OWN BUSINESS
Sporting Goods store with living quarters attached. Unlimited potential for new owner. $65,000.

2.2 ACRE ZONED INDUSTRIAL
Level land lightly treed on the Trans-Canada Highway north of Duncan. Suitable for manufacturing, warehousing, trucking, etc. $140,000.

BACK TO THE COUNTRY WITH CLASS
Rustic rancher on two beautifully treed acres: Close to Shawnigan Lake. This fine home features cedar siding and shake roof. Beamed ceiling in the kitchen and living room, lovely rock heatilator fireplace, ensuite in master bedroom plus much more. $77,500.
MARTIN WALL
748-0381 748-4449
254 TRANS-CANADA HWY., DUNCAN, B.C.

WHITTOME'S Mill Bay Office Shawnigan Office

OPEN HOUSE
Sat., Sun., Mar. 10 & 11
1 p.m.-4 p.m.
3855 LEFRAN ROAD
COBBLE HILL
SEAVIEW EXECUTIVE HOME
Spacious ranch style home features 4 bedrooms, den or sewing room, 2 heatilator fireplaces, large family room in full basement, double attached garage plus single concrete driveway to side of house for boat or rec vehicle, on over ½ acre of park-like property. Thermo windows throughout, plus many, many extras. Priced below replacement, $83,500.
Turn east on Fisher Rd. (8 mi. S. Duncan) right on Telegraph Rd., then left on Aros Rd and follow signs.
BOB DODD
743-5573 743-2766

COBBLE HILL
Comfortable 2-bedroom bungalow on .68 acre with some good trees plus community water system. Nice rural setting. Easy financing with help of government grant of $2,500. Find out about it. Just 8 miles south of Duncan. Now only $34,500.
BOB DODD
743-5573 743-2766

SATELLITE SEAVIEW HOME
Cobble Hill. Immaculate 2-bedroom home with room for 2 more down in full basement. Home features 1344 sq. ft. on main floor, thermo windows throughout, 2 bathrooms, large laundry room and workshop, also covered balcony and 20x18 ft. sundeck over carport. Dining room has Z-Brick feature wall with Franklin fireplace. Priced at $66,400.
BOB DODD
743-5573 743-2766

PANORAMIC SEAVIEW LOT
Beautiful view of Gulf Islands and Satellite Channel. Large 120x150 ft. lot very close to waterfront. On paved roads, community water, underground hydro and phones. Was $24,000. Now a bargain at $20,900.
BOB DODD
743-5573 743-2766

LADYSMITH CHARMER
2 bdrm. ranch style on large (135x143) treed lot. Thermo windows, quality carpeting, tastefully decorated (burnt cedar feature wall). In-line D.R., Double garage, cedar siding, and cedar shake roof. North Oyster area. A must see with me. Asking only $49,900.
386-2111 D. JONGEJAN 388-7402
MONTREAL TRUST

MAPLE BAY WATERFRONT
3 parcels, approx. 2 acres each, now available from $75,000 to $89,500.

COBBLE HILL
Good selection of 10 acre parcels near Koksilah River. $39,800 to $42,900.
Paul Osborne 746-6161 or 746-5329
J. H. WHITTOME & CO. LTD.
68 Station St., Duncan

RECIPE FOR QUIET ENJOYMENT
2-bedroom townhouse, ideal for retiring, last one in 14-unit adult complex, 933 sq. ft., never been lived in. This won't last long at this low price of $28,900. 309 Moilliet Street, Parksville. To view, phone Ross Harvey, Century 21, Eagle Realty. (604)-248-6191 or 248-4273.
"2"2"2

EAGLE HEIGHTS DUNCAN
2 parcels of prime subdividable land overlooking Cowichan Valley, on sewer and water. Approx. 2 acres to be sold as one parcel. MLS
Residence Al Bull Office
477-2149 477-1841
Block Bros. Realty Ltd.

285 UP ISLAND PROPERTIES

malahat realty ltd.
P.O. Box 40
Mill Bay, B.C.
743-5525

SECOND TO NONE

A beautifully maintained custom designed home in an area of expensive homes. 4 bedrooms, 2½ bathrooms, thermo payne windows, spacious sundeck for entertaining. 2 car enclosed garage. All on ½ acre landscaped lot overlooking Satellite Channel. To view this home is to love it. $79,900.

A GREAT HOME WITH GREAT VIEWS

2 bathrooms, 2 levels finished, 3 bedrooms, spacious sundecks off both levels. Take advantage of the excellent views over Shawnigan Lake. White rock floor to ceiling fireplace, plush carpets, oil heat. Hard to find a home of this calibre with close beach access. $59,900

HORSE LOVERS MILL BAY

We have two viable properties near riding stables, suited to families with horses. 1 property is 1 acre, cleared and fenced with good 2 stall barn with hay storage, lovely 4 bedroom home, ½ basement, 2 fireplaces. $87,500.

The other is 2 acres, cleared with 4 bedroom near new Rancher, enclosed garage, excellent quality. $79,900.

FOR THE GROWING FAMILY

5 bedroom home, approx. 3½ years old in Cowichan Bay near Marinas and fishing. Well planned with full bathroom and 2 finished bedrooms down, 3 bedrooms and bath up, living room with attractive fireplace, eating area off kitchen, dining room with sliding glass doors to sundeck. On sewer and water. Priced to go $56,900.

GOOD STARTER ON 1 ACRE

Just north of Mill Bay-nice area of new homes. 3 bedroom mobile home (large bedrooms and utility built on). Would be good living accommodation while building another home on property or live-in as is. Good water supply and soil.

We have a good selection of mobile homes in parks in the Mill Bay area. Vacant and ready to move in to. Easy commuting to Victoria. Prices range from $12,500 to $16,000.

Lisa Madingan 746-6990
Tom Burdge 743-9398.

COWICHAN LAKE PROPERTIES

1. 3 Bedroom, full basement house on 1¼ acres with 188' of waterfront, North Shore Rd. $76,600.

2. Youbou — 3 bedroom, 2 storey house under 10 years old, high location overlooking lake. $37,900.

3. 4-plex, 10 years old, on North Shore Rd. $76,600.

4. Commercial building and Pizza business + 3 bedroom residence in Youbou; asking $95,000.

For further information, please call DENNIS BERRY at 598-3321.

JACK MEARS
OAK BAY REALTY LTD.

PARKSVILLE QUALICUM

Building with combination commercial and residential rentals and zero vacancy rate in the heart of Parksville. Excellent return on investment of $195,000.

—6 acres with 3 bedroom modern home plus rented cottage plus grocery store with living quarters across the highway from the ocean in beautiful Qualicum Bay. Asking $125,000.

—Modern waterfront resort with 200' of sandy beach and eight self-contained units in the best section of Qualicum Beach.

For more information on the above call Albert Mazzarotto Nanaimo Realty (Parksville) 248-6167 or 757-9355 eves.

NEW TOWNHOUSES QUALICUM BEACH ASK—$39,900

Seaview from these quality-built 2-bedroom townhouses. 1200 sq. ft., 2 bathrooms. Perfect retirement in centre of swimming, golfing and fishing area. Good financing available if needed.
Howard Mitchell 479-4818
Island Homes Ltd. 386-7545

SHAWNIGAN BEACH ESTATES

Large building lot, serviced, with legal access to beachfront. Priced low, low at $13,900!

Beautiful golf course lot, two minute walk to beach, serviced. $16,500

Contact Bob Morningstar
GRIFFITH, LEE & WILSON LTD.
402-475 Howe Street,
Vancouver, B.C.
682-7291 or 271-9331

Shawnigan Lake Waterfront

Here is your chance to be ready for summer. It's all here: 3-bedroom home, separate boathouse, 100' plus prime lake frontage for shore lease, and 50' of floats, all on very attractively landscaped property. $69,500. MLS.
CALL MICHAEL EVANS
HW Dickie Ltd
70 Government St
Duncan, B.C. V9L 1A1
746-5171 or 748-9629

MOVING MUST SELL QUALITY built 3 bedroom basement home, 10¼% large assumable mortgage. 748-9746. No Agents.

MOBILE HOME ON CHOICE property, at Deep Bay. ½ block from Gov't wharf. All facilities. $45,000. 757-8741.

1.3 ACRES, SHAWNIGAN LAKE, beach access. Trees, pond, $18,000. 383-4435

LOTS 20 AND 21 ON NANOOSE Road, Parksville. $12,500 each or best offer. Phone 477-5741.

NEARLY 5 ACRES ON COWICHAN River, $24,500. 748-8618.

SPELL IT OUT

When you have something to sell, the easiest way to find a buyer is to spell it out in print! You do that by placing a low-cost Classified Ad in the newspaper, telling our readers what you have to sell. We'll help you. Give us a call today at 386-2121.

290 FARMS FOR SALE AND WANTED

WHITTOME'S
Mill Bay Office
Shawnigan Office

GOOD POTENTIAL

Farm with revenue. Land 50 acres. Approx. 30 acres in pasture or hay fields, balance treed or in process of being cleared. Water rights from Shawnigan Creek for irrigation system (6,000 G.P. Day). Buildings approx. 1750 sq. ft. house with 3 bedrooms, full basement, fireplace, family room plus 3 carports. Large barn plus outbuildings. Long paved driveway. Includes all machinery and revenue from chicken business. For full particulars call:
BOB DODD
743-5573 743-2766

MINI-FARM

To suit a discriminating buyer. Almost 4 acres all set up for leisure living. From the spacious, tatefully decorated rancher to the barn and riding ring and fences, this is a delight. For an appointment to view call:
MARY CARSTON
743-5573 743-5072
VAL STRETCH
743-5573 743-4105

4.81 ACRES OF FRUIT SALAD

MONEY MAKER ON VEYANESS RD. Cherries, plum, apple, rasp., straw., lullo and loganberries that you can sell from busy roadside stand. Balance of acreage in organic veg. 2BR cottage, outbuildings, 2 tractors, spray and irrigation equipment. Field access rds. in blacktop and concrete. FP $110,000. Vendor will carry mortg. at good rate.
DOLORES MILES
477-0141 652-2735
FERN COLOMBIN
477-0141 470-0229
THE PERMANENT

WANTED TO RENT FARM suitable for horses with barn and 3 plus bedroom house, in Saanich Peninsula area, 479-5254.

Classified Advertising
386-2121
8:00 a.m.-6:00 p.m. Mon.-Fri.
8:00 a.m.-5:30 p.m. Sat.

293 GULF ISLAND PROPERTIES

GALIANO ISLAND

Just under 1½ acre in village with 117 ft. on Whaler Bay, new 2-storey home needing interior finishing, but livable as is with WW rugs and appliances, two fireplaces, old fruit trees. $60,000.

One acre homesite at Georgia Hills on good water system, parked out and ready for building, beach access across the road. $18,000.

Gothic style home in forest setting near beach, one acre on quiet road, 3 BR, fireplace, sundeck. $57,500.

Galiano Branch Office,
Box 99,
Galiano Island,
Jean Lockwood
539-2250 Days
539-2442 Eves.

PACIFIC SHORE REALTY LTD.
#3-5007-47A Ave., Delta, B.C.
MAY I SUGGEST????

Small cottage of Mayne Island with glimpse of Active Pass. Close to Lighthouse. Large LR, 3 bdrms, bath. Extra large lot. Public access beach nearby. All utilities. Call Bob Almond, 539-2271 anytime.

112-946-8521

GALIANO ISLAND

Built and remodelled by English craftsmen. Main floor approx. 2500 sq. ft. On 3.8 acres with sheltered bay and sandy beach. $230,000. Additional farm acreage available.

JOHN LIVER—
RESIDENTIAL REP.
539-2119
GALIANO

HOICE 1.4 ACRE WATERfront on Lasquiti Island. Good beach, good anchorage, 1 hour ferry from Parksville. Owner, 752-9820.

TEXADA ISLAND
Must sell, $130,000. 3-Bedroom house, coffee shop, pool hall, gas pumps, 15 acres. 112-486-7233.

WATEFRONT ARCHITECturally designed cabin — Gulf Islands, $38,500. 921-9391.

SALT SPRING, NEAR WATER, .67 acre. $12,900. By owner. 388-6876.

ONE ½ ACRE LOT ON GABRIOla, near beach access with hydro and well. Collect, 247-8837

HORNBY ISLAND, ½ ACRE treed lot, $7500. 652-4977.

MUDGE ISLAND, ¾ ACRE WAterfront, 1 room cabin, 477-1461.

294 MAINLAND AND OUT OF PROVINCE PROPERTIES

BAINBRIDGE ISLAND

NEAR SEATTLE

100' MEDIUM BANK WATERfront building site with steps to beach. Superb Cascade view, privacy and trees. Use of 1,000 ft. community beach and pier. $110,000.

CHARMING SMALL WATERfront home with 30' dock off the LR for year-round moorage. Enclosed patio off BR. Olympic view and all-day sun. Expansion potential $142,500. Call Pam Anderson on these properties.

OFF-ISLAND

250' NO-BANK WATERFRONT in Poulsbo city limits zoned multi-family. Utilites in. Ready to develop. $70,000. Call Pam Anderson.

A TINY ISLAND OF YOUR OWN off Whidbey Island. Has 360 degree view. Needs bulkheading and thoughtful preservation. $99,900. Call Betty Hall.

PERLATTI INC., REALTORS
Bainbridge Island,
WA 98110
206-842-2691

COSTA RICA
Must sell beautiful view property, approximately 3½ acres, could make three lots, one acre each. High, gently sloping, overlooks whole of capital city San Jose. Fully serviced on main road, wonderful features, call and discuss, $15,000 US. Buy it and split into three, get you money back on sale of two. 385-5020 private party.

Deaths and funerals

305 DEATHS and FUNERALS

BATT — On March 8, 1979, Mr. Henry Gair (Hank) Batt of Sidney, B.C., formerly of Winnipeg and Ottawa, passed away in the Royal Jubilee Hospital, Victoria, at the age of 60 years. Hank was born and educated in Winnipeg. Then served in the RCAF overseas during the Second World War. He worked in the field of air traffic control for 28 years, retired in 1973 to Sidney, B.C. He is survived by his loving wife, Frances; his three sons, Ken, Harvey and Ron; one daughter, Marlene; two daughters-in-law, Eileen and Susan; and two grandchildren, Ian and Allison.

Private funeral services will be held at the First Memorial Service Chapel Sunday, March 11, 1979, Rev. R. H. Pratt officiating. In lieu of flowers donations may be made to the Canadian Cancer Society. Arrangements through the Memorial Society of B.C. and First Memorial Services Ltd.

BEALE — Ruby (Dinty), of Victoria, B.C., at Royal Jubilee Hospital on March 8, 1979, in her 86th year. Survived by her son, Jack (Australia); two grandchildren.

Private cremation. Flowers gratefully declined. Arrangements through the Memorial Society of B.C. and First Memorial Services Ltd.

BELTON — On March 8, 1979, at Victoria General Hospital, Mr. Ernest Waterhouse Belton, aged 84 years, beloved husband of Audrey Belton of 2387 Estevan Avenue. Mr. Belton was a resident of Victoria since 1912. He served in the First World War with the 103 Second CMR from 1914 to 1918 and was employed with the National Film Board until his retirement in 1959. Predeceased by one son, Desmond and his wife, Teresa; he is survived by his loving wife, Audrey; sons, Joseph and Michael, of Victoria; sister, Olive Webb, of Carey Road; and one nephew, Lawrence Webb; 11 grandchildren and three great-grandchildren.

Prayers will be said at 7:30 p.m. Sunday, March 11, in St. Patrick's R.C. Church, 2054 Haultain. Funeral Mass will be held at 10:30 a.m. Monday in the Church with Rev. Fr. J. Jackson officiating. Interment will be in Royal Oak Burial Park. In lieu of flowers, donations may be made to the Canadian Cancer Society, 857 Caledonia. Haywards Thomson & Irving Funeral Directors in care of arrangements.

COWAN — On March 8, 1979 at Victoria General Hospital, Mr. David Cowan, aged 67 years, late of 3111 Washington Street. Mr. Cowan was employed with B.C. Forest Products for many years prior to his retirement in 1963. He is survived by one sister, Ivy, Victoria; one brother, William, Surrey; three nieces and one nephew.

Funeral services will be held at 1:30 p.m. Tuesday, March 13, in Haywards Thomson & Irving Funeral Chapel, 1625 Quadra Street. Archdeacon A. E. Hendy will officiate. Interment will be in Royal Oak Burial Park. In lieu of flowers, donations may be made to the B.C. Heart Fund, 1008 Blanshard Street.

DAVY — On March 5, 1979 at the residence, Mrs. Dora Margaret Davy, aged 94 years, late of 2568 Margate Street. A member of the CNIB and a long-time resident and pioneer of the city of Victoria. Mrs. Davy is survived by one daughter, Miss Clarice Hill, Victoria; one sister in England and several nieces and nephews in B.C., England and Australia.

Funeral services will be held at 3 p.m. Monday, March 12 in Haywards Thomson & Irving Funeral Chapel, 1625 Quadra Street. Archdeacon A. E. Hendy will officiate with cremation to follow.

FAULKNER — In Victoria, B.C., on March 8, 1979, Mr. Leonard Walter John Faulkner, aged 87 years, born in England, late residence, 713 Lampson Street, Victoria, B.C. Predeceased by his wife, Katherine, in 1974. He leaves his daughter, Mrs. J. (Doris) Ellett; sons, Clifford L. and Frederick F. Faulkner, Victoria, B.C.; grandson, Frederick Faulkner, Merritt, B.C.; sister, Mrs. O. C. Adair, San Francisco, California; brother, Walter John Faulkner, Spokane, Washington; nieces and nephews in England and California.

Service in the Sands Mortuary Limited, "Family Chapel of Memories," 1803 Quadra Street, Victoria, B.C., on Monday, March 12, 1979 at 11:00 a.m., Archdeacon G. H. Greenhalgh officiating. Interment at the Royal Oak Burial Park. Flowers gratefully declined. Those so desiring may contribute to the charity of their choice.

SANDS — VICTORIA

GROULX — On March 5, 1979 at Victoria General Hospital, Mr. Henry Joseph Groulx, aged 64 years, late of 16-717 Pandora.

Funeral services will be held at 11 a.m. Tuesday, March 13, in Haywards Thomson & Irving Funeral Chapel, 1625 Quadra Street. Interment will be in Royal Oak Burial Park.

KILNER — Lieutenant-Commander John F. T. Kilner, CDCF, suddenly in Kirkby, Stephen, Cumbria England, whilst visiting with his family and of 33 Bourne End Road, Northwood, Middlesex, England, where he was on NATO staff at Eastlant Headquarters. Beloved husband of Denise and very devoted father of Stephanie and Fiona, deeply mourned by his family and friends in Canada and England.

LEUNG — In Victoria, B.C., March 8, 1979, Mr. Yee Him Leung, age 84 years. Born in Canton, China, late residence 2322 Vancouver Street. He leaves his wife, Duk Yin, at home, sons, Yat Wah Leung, Hong Kong, Joseph, Jack and Jason, Victoria, B.C., two granddaughters.

Service in the Sands Mortuary Limited "Memorial Chapel of Chimes," on Monday, March 12, 1979, at 3:00 p.m., Rev. Steve Wong officiating. Interment at Royal Oak Burial Park.

SANDS — VICTORIA

PAULSON — In Victoria, B.C., on March 8, 1979, Mrs. Gertrude Paulson, widow of Al T. Paulson, aged 76 years, born in the U.S.A. late residence, 208-2530 Wark Street, formerly of Calgary, Alberta. She leaves her daughter and son-in-law, Ellen and Jack Rice, Grande Prairie, Alberta; son and daughter-in-law, Philip and Lorraine Paulson, Victoria, B.C.; 10 grandchildren; 13 great-grandchildren and her sister, Mrs. Jessie Meilkle, Taber, Alberta.

Service in the Sands Mortuary Limited, "Family Chapel of Memories" on Tuesday, March 13, 1979, at 1:00 p.m. Archdeacon A. E. Hendy officiating, cremation.

SANDS — VICTORIA

SAM — On February 27, 1979 at Victoria General Hospital, Mr. Fun Sam, aged 87 years, late of 555 Herold Street.

Funeral Services will be held at 1 p.m. Monday, March 12, in Haywards Thomson & Irving Funeral Chapel, 1625 Quadra Street. Interment will be in Royal Oak Burial Park.

Heavy are our hearts today,
Memory brings you back once more,
To the time when you were with us,
To the happy days of yore.

308 CARDS OF THANKS

WE WISH TO EXPRESS OUR heartfelt thanks and gratitude to our relatives, friends and neighbours for their concern, many kindnesses and visits to Mr. Wm. Denis O'Regan during his long illness, and for their messages of sympathy, flowers, help and donations to the Cancer Fund, when we lost our husband, father and grandfather. Special thanks also to Dr. J. R. Wilson and Associates, staffs of Royal Jubilee and Glengarry Hospitals, Rev. P. Isles, the Dept. of Veteran's Affairs and Sands. Many thanks for your wonderful support.
— Mathilde O'Regan and daughters.

309 IN MEMORIAM

ALEXANDER- In loving memory of my husband, father, grandfather, John Alexander, who passed away March 10, 1962; Anne Hamilton, June 20, 1975, daughter, sister, aunt; Nick Alexander, Oct. 9, 1974, son, brother, uncle.
Not till the loom is silent
And the shuttles cease to fly,
Will God unroll the canvas
And explain the reason why
The dark threads are as needful
In the weavers skillful hand
As the threads of gold and silver,
In the pattern he has planned.
— Never forgotten, sadly missed wife Justina, Mother, and family.

HOLDEN-In memory of Mrs. M. E. Holden, who died March 10, 1977.
In our home she is fondly remembered,
Sweet memories cling to her name,
Those who loved her in life sincerely
Still love her death just the same.
Sadly missed by daughter Holly, sister Verna, brother and nieces and nephews.

WITTRUP—In cherished and loving memory of a kind and loving husband Ford who died March 10, 1976.
May you always find peace in your garden of rest
For here on earth you were one of the best.
— Your loving wife Theresa.

THEY SHALL GROW NOT OLD AS WE WHO ARE LEFT GROW OLD, AGE SHALL NOT WEARY THEM, NOR THE YEARS CONDEMN, AT THE GOING DOWN OF THE SUN, AND IN THE MORNING, WE WILL REMEMBER THEM.
WITH GRATITUTE, SANDS

HOW TO WRITE A GOOD CLASSIFIED ACTION AD

1—IT'S BEST to start your ad with the name of the article or service you have to offer. If you have an apartment, room, etc., for rent, or property for sale; start your ad with the location.

2—BE CLEAR. Readers respond more quickly and favorably by giving complete, definite information. Always include the price in your advertisement.

3—MAKE IT EASY for the reader-prospect to reach you. Always give your telephone number or your name and address. If you do not have regular hours, state a preferred time for the prospect to get in touch with you.

4—PLAY SAFE. You get the greatest reader attention by using consecutive insertions. A six-day order is best and costs less, and you can, of course, stop your ad as soon as you get the results you want. You pay only for the days your ad appeared. Lower yearly rates are available to those who wish to keep their services or products before the public.

5—PLACE YOURSELF in the reader's position and ask yourself what you want to know about your offer. The answer you give will make a good Want Ad.

6—GIVE YOUR PROSPECT every inducement you can with good copy. Classified action ad readers have the money and are already interested in buying the merchandise or service you have to offer; the details and information you give are the most important.

7—TO PLACE YOUR AD, call 386-2121, your direct line number to fast Want Ad action. A courteous, efficient advisor will be glad to help you word and place your order. And remember, Classified Action Ads afford you the most complete coverage. Telephones are open 8:00 a.m. to 6:00 p.m. Monday through Friday, 8:00 to 5:30 p.m. Saturday. Don't allow the reader to speculate.

310 FUNERAL DIRECTORS

Sands
FAMILY OWNED and OPERATED
Since 1912
Victoria's 2 Dignified and Reverent Chapels
"Memorial Chapel of Chimes"
"Family Chapel of Memories"
1803 Quadra St.
Your Seven community chapels

VICTORIA	388-5155
SIDNEY	656-2932
COLWOOD	478-3821
DUNCAN	746-5212
LADYSMITH	245-2331
NANAIMO	753-2032

We Care About Vancouver Island Families
Sands

McCall's
McCALL BROS.
Funeral Chapels
1400 VANCOUVER STREET AT JOHNSON
For Funeral Information
Phone 385-4465

Haywards (B.C. Funeral Co.)
Thomson & Irving
Funeral Chapels
1625 Quadra St.
386-3505

CUNNINGHAM FUNERAL CHAPEL
1155 FORT STREET
Phone 384-5512 or 384-8626
Offering dignified moderate service for all. Geo. S. Cunningham, owner, manager.

FIRST MEMORIAL SERVICES
Serving the Public and Exclusive Area. Undertakers for the Memorial Society of B.C. 658-5244.

311 MONUMENTALS

STEWART MONUMENTAL WORKS LTD.
ESTABLISHED 1896
Marble fireplace and tabletops.
1403 May St. 384-3452
Memorial of Distinction

Mortimer's Monuments
383-6421
709 KINGS RD. (at Douglas)
FOUNDED 1877

312 FLORISTS

DAISY CHAIN Florist
382-2512 453 SIMCOE ST.

SELL IT FAST THROUGH CLASSIFIED DIAL 386-2121

IN THE SUPREME COURT OF BRITISH COLUMBIA IN PROBATE

Re the Estate of LUCY MARY PARRIS otherwise known as Mrs. LUCY M. PARRIS and LUCY M. PARRIS, Deceased, formerly of 592 Island Road, Victoria, British Columbia.

NOTICE TO CREDITORS

NOTICE IS HEREBY GIVEN that creditors and others having claims against the estate of the above named deceased are hereby required to send them to Royal Trust Corporation of Canada, P.O. Box 580, Victoria, British Columbia V8W 2P6, to the attention of Mrs. Sheila M. Skene, Co-Executor, on or before the 2nd day of April, 1979, after which date the Executor will distribute the said estate among the parties entitled thereto, having regard only to the claims of which it then has notice.

Royal Trust Corporation
of Canada
Co-Executor
By its solicitors
COOK, ROBERTS & WHITTAKER
4th Floor, 777 Fort Stret
Victoria, B.C. V8W 1G9

NOTICE TO CREDITORS AND OTHERS

ESTATE OF GEORGE CHARLES ALLEN, DECEASED

Notice is hereby given that creditors and others having claims against the estate of the above-named deceased, who died at VICTORIA, B.C., on April 2nd 1978, are hereby requested to send them, properly verified by Statutory Declaration, to the undersigned at 302 Royal Trust Building, Victoria, B.C., before the 4th day of April A.D., 1979, after which date the Administrator will distribute the said estate among the parties entitled thereto, having regard only to the claims of which he then has notice.

And all persons indebted to the said estate are required to pay their indebtedness to said Administrator forthwith.

Official Administrator
for the
County of Victoria

IN THE SUPREME COURT OF BRITISH COLUMBIA IN PROBATE

In the Matter of the Estate of LESLIE THOMAS VERNON HARLOW, Deceased.

NOTICE TO CREDITORS AND OTHERS

Creditors and others having claims against the estate of LESLIE THOMAS VERNON HARLOW, deceased, formerly of Victoria, British Columbia, are required to send full particulars of such claims to GARY M. TINDALL, Barrister and Solicitor, of 3491 Saanich Road, P.O. Box 4005, Station "A," Victoria, B.C., on or before the 9th day of April, 1979, after which date the estate's assets will be distributed, having regard only to claims that have been received.

GARY M. TINDALL,
Solicitor.

APPLICATION FOR A PERMIT UNDER THE POLLUTION CONTROL ACT (Emissions)

THIS APPLICATION is to be filed with the Director of Pollution Control, Parliament Buildings, Victoria, British Columbia, V8V 1X4. Any person who qualifies as an objector under Section 13 of the Pollution Control Act may, within 30 days of the date of application, or within 30 days of the date of publication in The British Columbia Gazette or in a newspaper, or where service is required, within 30 days of serving a copy of the application, file with the Director at the above address an objection in writing to the granting of a permit, stating the manner in which he is affected.

PREAMBLE—The purpose of this application is to bring under permit the emission from a fish dehydrating plant. Particulate and odour will be controlled by cyclones and an after burner system to comply with the most stringent Pollution Control objectives currently in effect.

We, Abundant Sea Resources Ltd. of 852 Seymour Street, Vancouver, B.C. hereby apply to the Director for a permit to discharge or emit contaminant(s) into the air from Fish Dehydrating Plant located at Plumper Bay (Esquimalt Harbour) and give notice of my application to all persons affected. The land upon which the works are located Songhees Indian Reserve No. 11, Part of Section 2 Esquimalt Land District and part of foreshore and bed of Plumper Bay.

The discharge or emission shall be located at the foreshore of Plumper Bay. The rate of discharge is (dry basis) Maximum 29200 scfm; Duration 24 hours; Frequency continuous. Average daily (based on normal daily operating period) 29200 scfm. The operating period during which contaminents will be discharged is continuous days/weeks, 7 days/week. The characteristics of the contaminants to be discharged are as follows: (1) Particulates (0.10 grains/scf) or 5.5 mg/mol. Odours—No objectionable odours beyond the property boundry. (2 & 3) Combustion products of Diesel Fuel.

The type of treatment to be applied to the contaminents is a follows (1) Two cyclones plus After Burner system. (2 & 3) proper maintenance of Diesel Engines.

This application, dated on Feb. 23, 1979, was posted on the grounds in accordance with the Pollution Control Regulations.

Richard S. Marks.

NOTICE TO CONTRACTORS

SEALED TENDERS will be received by the undersigned for the construction of: STAGE LIGHTING AND MAIN SERVICE CHANGES TO THE ROYAL THEATRE, VICTORIA, B.C.

Drawings, specifications, forms of tender and detailed instructions to bidders are available to Electrical Contractors at the office of: ROBERT FREUNDLICH AND ASSOCIATES LTD., 60 BASTION SQUARE, VICTORIA, B.C.

A returnable deposit of Fifty Dollars($50.00) is required for each set of drawings and specifications. Tenders must be good for thirty (30) days and must be accompanied by a bid bond, which binds the tenderer and the surety in the amount of ten percent (10%) of the tender sum.

Tenders must be delivered to the Offices of the Consulting Engineer not later than 4:00 p.m. P.D.T., Thursday, March 22, 1979.

J. B. Morgan, Director
Department of Recreation and Community Services
The Royal Theatre
Committee of the Capital Region District
1925 Blanshard Street
Victoria, B.C.

INVITATION TO TENDER

THE BOARD OF SCHOOL TRUSTEES OF SCHOOL DISTRICT No. 68 (NANAIMO)

SEALED TENDERS marked "TENDER FOR ELECTRICAL WORK FOR UPGRADING OF FIRE ALARM SYSTEMS IN THE SCHOOLS AND OTHER BUILDINGS OF SCHOOL DISTRICT No. 68 (NANAIMO)" will be received up to 3:00 P.M. on Friday, March 30, 1979.

The Tender documents may be examined at the School District Office and will be available to bonafide tenderers upon deposit of $50.00.

Tenders must be accompanied by the Specified Bid Bond payable to the Board of School Trustees School District No. 68 (Nanaimo) B.C.

The lowest or any tender will not necessarily be accepted.

J. H. THORPE
Secretary Treasurer
The Board of School Trustees
School District No. 68
(Nanaimo)
395 Wakesiah Avenue
Nanaimo, B.C.
V9R 3K6

British Columbia Buildings Corporation

Invitation to Tender

Sealed Tenders, marked: **"PAVING, PARKING LOT Y"** for paving approximately 1500 sq. yds; patching and relining whole lot at corner of Humboldt and Penwell Streets, Victoria, B.C. will be received up to **3:00 p.m.** local time the **28th day of March 1979,** and those available at that time will be opened in public at **805 Cloverdale Avenue, Victoria, B.C. V8X 2S9.**

Tender documents may be obtained at the above address after **9:00 a.m.** on the **12th day of March 1979.**

Tenders must be filed on the forms provided, in sealed, clearly marked envelopes.

The lowest or any tender will not necessarily be accepted.

LAND REGISTRY ACT
Section 162

In the Matter of Victoria Automatic Transmission Service Ltd., now known as Frank Wille Holdings Ltd. Certificate of Title C61225 and in the matter of that part of Lot 3, Section 7, Victoria District, Plan 6506, lying to the North of a straight boundary joining points on the Easterly and Westerly boundaries of said Lot, distant respectively 80 feet from the South Easterly and South Westerly corners of said Lot.

Proof having been filed in my office of the loss of said Certificate, I hereby give notice of my intention at the expiration of seven days from the first publication hereof to issue to the above-named, a Provisional Certificate of Title in lieu of such lost Certificate.

Any person having information with reference to such lost certificate is requested to communicate with the undersigned.

Dated this 19th day of February, 1979, at the Land Registry Office, Victoria, B.C.

H. T. Kennedy, REGISTRAR
Victoria Land Registration
District

NOTICE TO CREDITORS

RE THE ESTATE OF CLARA ELIZA BRIMACOMBE DECEASED, formerly of 62 Gorge Road, Victoria, British Columbia.

NOTICE IS HEREBY GIVEN that creditors and others having claims against the estate of the above-named Deceased are hereby required to send them to THE CANADA TRUST COMPANY, 650 View Street, Victoria, British Columbia, Executor, on or before the 28th day of March, 1979, after which date the Executor will distribute the said estate among the parties entitled thereto having regard only to the claims of which they have notice.

THE CANADA TRUST
COMPANY
By their Solicitors,
PEARLMAN & LINDHOLM

SHERIFF SALE

Under and by virtue of a Writ of Seizure and Sale against the goods and chattels of:
SHERRIDAN HEIGHTS
TRAILER PARK LTD.
purported to be
1977 G.M.C. P.V.
¾-TON SIERRA CLASSIC
CAMPER SPECIAL
P.W./P.B./P.S.
Serial #TCL2471542310.

I have seized and will offer for sale by public auction at 850 Burdett Ave., (Sheriff's Compound), Victoria, B.C., on Friday, the 16th day of March, 1979, at the hour of 10:00 o'clock in the forenoon, all the right, title and interest the defendant has in the vehicle. The vehicle may be viewed at 850 Burdett, between the hours of 8:30 a.m. and 4:30 p.m., Monday to Friday.

Terms of Sale: on a where is, as is basis, cash plus 5% Sales Tax.

For further particulars apply to Hans-Aage Frederiksen, Deputy Sheriff, Room #1, 850 Burdett Avenue, Victoria, B.C., 387-6811.

W. A. Lee
Sheriff
Vancouver Island Region
No.1

SCHOOL DISTRICT No. 65 (Cowichan)

NOTICE TO CONTRACTORS

Sealed tenders marked "Tender for Koksilah Elementary School Construction" and bearing the name of the tendering firm are invited by the Board of School Trustees for alterations and additions to Koksilah Elementary School at Duncan, B.C.

Working drawings, specifications, instructions to bidders, and forms of tender may be obtained by GENERAL CONTRACTORS only, from the School Board Maintenance Office, 2557 Beverly Street, Duncan, B.C., on payment of a deposit of Fifty Dollars ($50.00) for each set of working drawings, etc. which will be returned on receipt of the sets of documents in good condition. Applications for refunds will only be received for thirty (30) days after the award of a contract.

Bid Depository procedures and rules for Sub-Trades will be used, to close at the Victoria Bid Depository, 1075 Alston Street, Victoria, B.C., and at the Nanaimo Construction Association, 2232 Wilgress Road, Nanaimo, B.C., at 3:00 P.M. Tuesday, March 27th, 1979. Plans are on view at the Construction Association of Victoria, the Nanaimo Construction Association, the Amalgamated Construction Association, Vancouver, B.C., the Alberni Valley Construction Association at Port Alberni, B.C., and the Construction Plan Services at Burnaby, B.C.

A Certified Cheque or Bid Bond in the amount of ten percent (10%) of the tender submitted must accompany all tenders. A Performance Bond to bind the tenderer in the amount of 50% of the contract price must be provided within fourteen days of a contract being awarded. This bond shall be approved by, and acceptable to the Owner, and made out to School District No. 65 (Cowichan) as owners.

If the tenderer defaults in executing the contract within six days following notification in writing of the award of the contract, then said Certified Cheque or Bid Bond will become the property of the Board of School Trustees, School District No. 65 (Cowichan).

Tenders must be in the hands of the undersigned by 2:00 P.M., Friday, March 30th, 1979, at which time they will be opened in public. The lowest or any tender will not necessarily be accepted, and the Board of School Trustees reserve the right to reject any or all tenders without explanation. No tender will be accepted having any qualifying clauses whatsoever.

W. F. Brown,
Secretary-Treasurer,
School District No. 65,
(Cowichan),
2557 Beverly Street,
Duncan, B.C.
V9L 2X3

MAJOR AUCTION

TUESDAY, MAR. 13th—1 p.m. & 7 p.m.

Preview: Sat. 9 a.m.-3 p.m.

Mon. 9 a.m.-5 p.m.; Tues. 9 a.m. — Saletime.

FURNISHINGS: Carved & Pierced Parlour Ste., Pr. Uph. Wing Back Armchairs, Single Brass Bed, Knechtel Dining Ste., Set. 5 Occ. Tables, Bedroom Stes., Sofa Stes., Loveseats, China Cabinets, Beds, Dinettes, Draw Eeaf Table & 4 Chairs, British India Carpets, Occ. Tables.

APPLIANCES: Incl. Philco Fridge, Colour T.V.'s, incl. Viking Colour Portable. MUSICAL: incl. Lowrey Double Keyboard Elec. Organ, w/Magic Genie. ARTIFACTS: incl. approx. 100 lots. Navaho Blankets, Tlingit, Salish & Haida Baskets. Argillite Carvings, Carved Wooden Masks incl. Echo Mask by Munro Martin. Beaded Work, Horn Spoon, OVER 600 Lots of Interest.

LUNDS AUCTIONEERS and APPRAISERS LTD.
926 Fort St. Victoria
Tel. (604) 386-3308

PROPERTY FOR SALE

Sealed tenders marked "Sylvania School Site" will be received by the undersigned until 2:00 P.M. Friday, March 16, 1979 for the purchase of the following land and the structure situated thereon but not any furnishings contained in the building.

The land is described as:
Parcel "A" (D.D. 46947-I) Section 1, Range 7, Shawnigan District comprised of 2⅓ acres approximately and is located at the junction of Shawnigan-Mill Bay and Cameron-Taggart Roads, approximately 1½ miles west of Mill Bay.

The land is zoned as A-1 Agricultural by Cowichan Valley Regional District Zoning By-Laws and is classed within the Agricultural Land Reserve.

Bids should be accompanied by a certified cheque in the amount of 20% of the tender price. The balance of funds must be deposited with the undersigned by the successful bidder within 45 days of notification of acceptance of bid. Failure to comply will result in forfeiture of bid bond.

An upset price has been established and the highest or any bid received will not necessarily be accepted.

William F. Brown,
Secretary-Treasurer,
School District No. 65 (Cowichan)
2557 Beverly Street,
Duncan, B.C. V9L 2X3.
Telephone: 748-0321.

NOTICE TO CREDITORS

RITA BEATRICE MARY CARVETH PURSER, also known as RITA M. PURSER, deceased.

NOTICE IS HEREBY GIVEN that creditors and others having claims against the Estate of RITA BEATRICE MARY CARVETH PURSER, deceased, late of 3541 Richmond Road, Victoria, British Columbia, are required to send their claims duly verified to the undersigned Executor of the said Estate at 600—1070 Douglas Street, Victoria, British Columbia, on or before the 4th day of April, 1979, after which the Executor will distribute the assets of the Estate having regard only to the claims of which notice has then been given.

WILLIAM ALEXANDER
BUCHAN,
Executor.
STRAITH & COMPANY,
Solicitors

IN THE SUPREME COURT OF BRITISH COLUMBIA IN PROBATE

RE THE ESTATE OF WYNNE E. A. ELAND otherwise known as W. E. A. ELAND, DECEASED, formerly of 303 — 2333 Beach Drive, Victria, British Columbia.

NOTICE TO CREDITORS

NOTICE IS HEREBY GIVEN that creditors and others having claims against the estate of the above named deceased are hereby required to send them to Montreal Trust Company, 747 Fort Street, Victoria, British Columbia, V8W 3G1, to the attention of Mr. Rodney W. Scheuerman, Executor, on or before the 9th day of April, 1979, after which date the Executor will distribute the said estate among the parties entitled thereto, having regard only to the claims of which it then has notice.

Montreal Trust Company
Executor
By Its Solicitors
COOK, ROBERTS & WHITTAKER
4th Floor, 777 Fort Street
Victoria, B.C., V8W 1G9

DISTRICT OF PORT HARDY CONSTRUCTION OF MUNICIPAL SERVICES TACAN LIGHT INDUSTRIAL PARK CONTRACT No. 12

Call for Tenders

Sealed Tenders, clearly marked "Tender for Construction of Municipal Services, Tacan Light Industrial Park," will be received by the District of Port Hardy at the Municipal Offices, P.O. Box 68, Port Hardy, B.C., up to 3:00 p.m. local time, 3rd April, 1979. They will be opened in public at that time and date.

The work includes the stripping and stockpiling of topsoil, excavation and construction for the sub-grade, provision of shot rock and pit run gravel base, as necessary to construct approximately 1,341 metres of road; provision of approximately 1,520 metres of 250 mm and 200 mm diameter PVC water mains complete with valves, hydrants and appurtenances; and provision of approximately 484 metres of 1,350 mm, 450 mm, 375 mm, 300 mm and 250 mm diameter concrete culverts and drains.

Specifications, General Conditions of Contract, Form of Tender, and all other documents and drawings may be seen on or after 12th March, 1979, at the offices of the District of Port Hardy, P.O. Box 68, Port Hardy, B.C.; Ker, Priestman & Associates Ltd., 300—2659 Douglas Street, Victoria, B.C., and 104—4400 Dominion Street, Burnaby, B.C.; at the offices of the Construction Association of Victoria; the Amalgamated Construction Association in Vancouver; the North Vancouver Island Construction Association in Campbell River; Nanaimo Construction Association in Nanaimo, B.C.; and Construction Plan Services in Burnaby, B.C. Copies may then be obtained from the Victoria offices of Ker, Priestman & Associates Ltd., on payment of $25 for each copy requested, which sum should be payable to Ker, Priestman & Associates Ltd., and will be refunded upon their return in good condition within 30 days of the date set for receipt of tenders.

A bid bond of 10 per cent of the tender price must accompany each tender.

The lowest or any tender will not necessarily be accepted.

This is a project jointly financed by the Canada Department of Regional Economic Expansion and the British Columbia Ministry of Economic Development under the Canada-British Columbia Industrial Development Subsidiary Agreement.

Raymond L. Poje, P.Eng.,
Municipal Engineer,
District of Port Hardy,
P.O. Box 68,
Port Hardy, B.C.
V0N 2P0.

Smith decision to run will prolong war — Owen

LYDNEY, England (AP) — Foreign Secretary David Owen says Rhodesian white Prime Minister Ian Smith's decision to run in his country's first black majority rule elections is a "shattering blow" that might prolong the guerrilla war.

Addressing a political meeting in Lydney on Friday, Owen said Smith, who is a symbol of "racialism and repression" to many Rhodesian blacks, might end up as war minister or even prime minister in a black-dominated government.

Smith, whose government declared Rhodesia independent of Britain in 1965 to head off black rule, said more than a month ago his decision whether to retire from politics would depend on Britain and the United States. He told the BBC in an interview Friday he would run in the April 20 elections unless the two countries "honor their obligations."

Smith was urging Western recognition of the first black government as the price for his leaving politics.

The United States and Britain insist that any settlement in Rhodesia must involve black guerrilla leaders Joshua Nkomo and Robert Mugabe, who are opposed to the government and have stepped up their six-year war from bases outside Rhodesia.

In March, 1978, Smith and three moderate black leaders agreed to form a biracial government aimed at ending nine decades of white-minority rule. Their agreement provides that whites will hold one-quarter of cabinet posts for at least five years and will maintain control of security forces.

There are 230,000 whites and 6.7 million blacks in Rhodesia.

Referring to Smith's black colleagues in the transition administration, Owen said: "Today's announcement . . . is a shattering blow to those who believed that by compromising with him on the constitution . . . they would finally be freed from any association with him or his regime."

Owen said the war would continue after the elections and Smith's continued presence would make it more difficult to start peace talks with guerrilla chiefs.

Predicting an even more bitter and prolonged war if "nothing changed" after the elections, Owen said Smith should quit and use his departure to start peace talks.

Smith's black partners in the transition administration have urged that he quit before the elections.

Smith, still a source of confidence to many of the country's dwindling and apprehensive white population, said Friday he has not considered what job he would take in the first black-dominated government.

"I am living from day to day," he said.

Premier says he'll retire if new regime recognized

SALISBURY (Reuter) — Rhodesian Prime Minister Ian Smith said Friday he would be willing to resign if the United States and Britain recognize the black-dominated Zimbabwe-Rhodesia emerging from next month's elections.

In an interview with the BBC in Salisbury, Smith said he would like to retire but that such a move might weaken Rhodesia's negotiating position.

Asked if he would be a candidate for white seats in next month's one-man, one-vote elections, he said: "Unless something dramatic happens that changes the situation and which indicates to me that the U.S. and British administrations are going to honor their obligations, it looks to me that is the way things are going. I would hope otherwise."

Smith believed the United States and Britain were obliged to recognize the new Rhodesian government emerging from the April election because it embodies the principle of black rule both countries have demanded.

"I'm hoping the British and U.S. administrations will honor their commitments to us—their obligations—and if so they will change their stance," Smith said. "But at the moment I can't bargain on that. Unfortunately I can't take these people at their word."

China playing tricks with pullout—Viets

BANGKOK, Thailand (AP) — Vietnam accused Chinese troops of advancing on Vietnamese territory Friday and said China's earlier announcement of a withdrawal was "a tactic to wait for fresh troops to replace the exhausted soldiers."

Hanoi's official Voice of Vietnam radio station had said Thursday the Chinese were withdrawing "very slowly and in very small numbers." But in two commentaries Friday, it said Chinese troops were actually advancing and Peking was using its announcements of a pullout as "a smoke screen to prepare for new military adventures."

It was difficult to determine whether the angry words from Hanoi were part of a propaganda ploy or reflected the possibility of an outbreak of large-scale fighting. Some Western analysts here said it was possible that in some areas the two sides might have lost control of their troops.

Vietnam, in its strongest statement in recent days, charged China was playing tricks by announcing its withdrawal Monday from Vietnam while it was merely rotating troops.

And China accused Vietnam, which had said it would allow Chinese troops to withdraw peacefully, of firing on the withdrawing Chinese.

Indochina watchers here, who have noted the difficulty of getting accurate and timely information on the war, differed on the scale and nature of the fighting.

This source said the Vietnamese appeared to be taking an aggressive role, using long-range artillery in some areas and moving up equipment and soldiers by convoy to Lang Son.

Another Western analyst said the fighting was minor and that the Vietnamese were allowing the Chinese to withdraw peacefully.

Radio Hanoi, meanwhile, reiterated that peace talks could not begin until all Chinese forces left Vietnam. There were no new reports from Japanese government officials who had said Thursday they were mediating the dispute.

One broadcast from Hanoi called the Chinese "worse than the French and Americans" and accused the soldiers of burning homes, destroying communication lines and stealing everything in sight, "even women's underwear."

The latest battle report from Hanoi said heavy fighting continued near the provincial capital of Lang Son on Thursday. Hanoi said the Chinese had blasted the city into rubble with artillery.

I HAVE TREATED THE TORTURED —U.K. DOCTOR

LONDON (Reuter) — A doctor interviewed for a television documentary on Northern Ireland has alleged that perhaps as many as 150 persons have been beaten up and tortured at Castlereagh interrogation centre in Belfast.

Castlereagh is where suspected Irish republican guerrillas are questioned by security forces in British-ruled Northern Ireland.

Dr. Robert Irwin, a forensic medical officer in the health and social security department, said: "Roughly 150 to 160 prisoners have shown themselves to me with injuries I would not be satisfied were self-inflicted."

He said in the interview to be broadcast by British commercial television Sunday: "I have seen five ruptured eardrums and two injuries to bones of the forearms.

"I have seen joint injuries both to the wrist and to the little joints of the fingers, which have been caused by squeezing the hand or by twisting the fingers."

He added: "These are injuries which could not be self-inflicted. Ruptured eardrums, I would say, being one of the most serious injuries, could not possibly be self-inflicted."

He said the prisoners had come to see him over a three-year period.

The documentary team had invited Northern Ireland Secretary Roy Mason, security police and the British army to take part in the program but they refused.

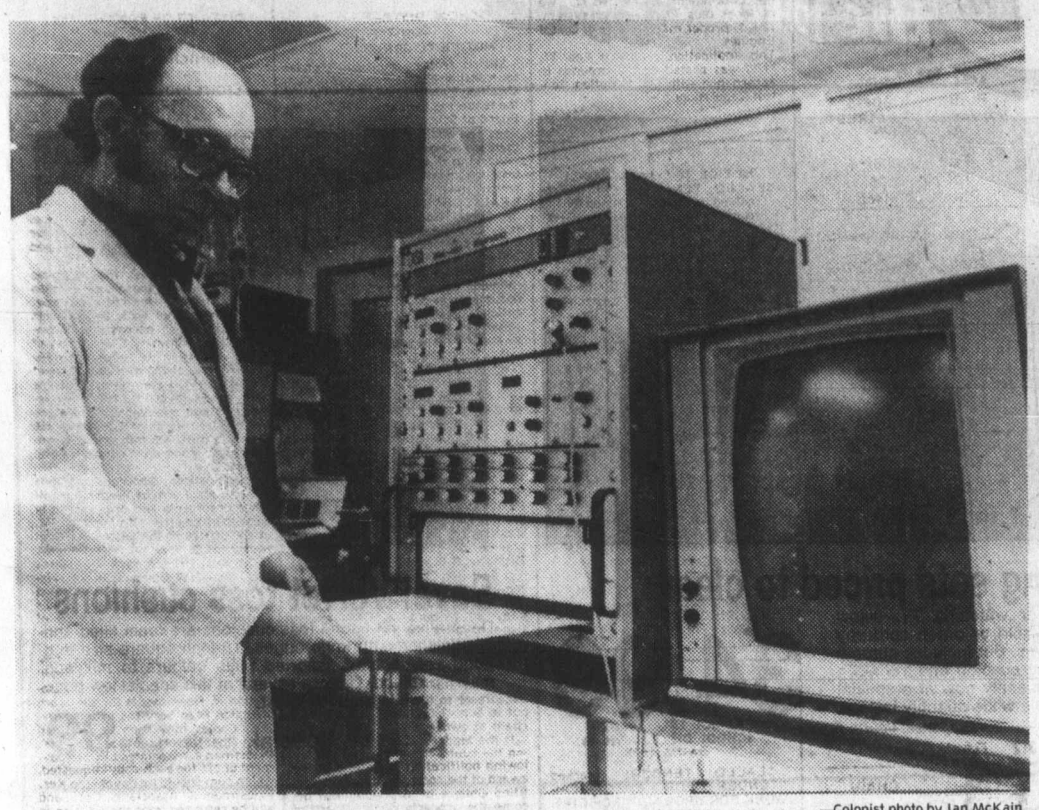

—Colonist photo by Ian McKain

New $20,000 'urodynamic' unit for Vic General

New "urodynamic" diagnostic unit demonstrated by technician Wade Holstein at Victoria General Hospital gives hospital most modern facility in province for testing urinary tract disorders. Equipment, valued at about $20,000, was made possible by $5,333 donation from Colwood Rotary Club and matching contribution from B.C. Hospital Programs.

Scaler clash at high level

PORT ALBERNI (CP) — Two provincial cabinet ministers are getting involved in a forest dispute at MacMillan Bloedel Ltd. operations in the Port Alberni area of Vancouver Island.

Nearly 400 employees have been off the job since earlier this week because they oppose demands by the B. C. Forest Service that government scalers be used at the company's Sarita and China Creek dryland sorting grounds.

The International Woodworkers of America wants its members to do the scaling.

Don Munroe, chairman of the labor relations board, said Thursday In Vancouver that Labor Minister Allan Williams and Forests Minister Tom Waterland will meet with representations of the IWA, B.C. Government Employees Union, MacMillan Bloedel and Forest Industrial Relations, which negotiates for forest companies.

The board has not issued a cease-and-desist order in the dispute, hoping the parties can solve the problem.

Munroe also said there will be be a meeting Sunday in Port Alberni so workers at the Cameron and Sarita divisions can discuss the dispute.

In another dispute, about 30 welders at three MacMillan Bloedel Ltd. sawmills in Alberni Valley walked off the job early Friday but returned to work a few hours later.

A spokesman for the welders said they walked off in a dispute with their union, the International Woodworkers of America.

The spokesman said the welders wanted a 10½-cent-an-hour wage increase to achieve parity with other tradesmen.

High prices revive hunt for glitter

WINTHROP, Wash. (AP) — Pioneer prospector Alex Barron found a "glory hole" of gold high on a Cascade slope near Harts Pass in 1893—and with the price of gold now at more than $230, Edward Chisholm has found it pays to keep digging.

Chisholm is president of the Lion Mines Ltd., a Vancouver mining company which plans to reopen its operation in the upper Methow Valley of Okanogan County after the snow clears in late May or early June.

The firm will crank up an old mill it restored last summer. The mill processes 50 tons of ore a day into a concentrate which is shipped in bars to smelters in Tacoma or Trail.

Lion Mines leases 50 mining claims known as the New Light Property in the Okanogan National Forest. The company estimates it controls between 700,000 and 800,000 tons of ore—enough to keep the mine running at least 15 years, Chisholm said.

The Lion Mines dig is within 50 feet of the glory hole of high-yield ore discovered by early day immigrant prospector Barron. A mustachioed Swede, Barron sought riches along the Skagit River and its tributaries.

Barron saw that some of the flakes of gold in the bottom of his pan were rougher and coarser, with a different color than the other flakes. He worked his way up river, from tributary to tributary, looking for the source of the distinctive gold.

Barron traced the gold to Slate Creek near Hart's Pass, and discovered the source on a hill above the creek.

More of a prospector than a miner, Barron sold his claim to the Eureka Mining Co. which took out $120,000 worth of gold, which would be worth more than $1.75 million at today's prices—and that accounts for the renewed interest in old gold mining claims.

News of the Barron's discovery brought a gold rush of 2,500 men to the mountain where a boom town sprang up on the site. Today the remains of a saloon, butcher shop and other log cabins can be found near the mine.

After starting the mine, refurbishing the mill, opening a bunkhouse and erecting a fence last summer, the Lion Mines shut down its operation through the winter. Chisolm said his company may insulate the mill to permit its 10 employees to work next winter.

New firebombings bring total to 22

VANCOUVER (UPC) — Molotov cocktails were hurled through bank windows in both Vancouver and Langley Friday, raising to 22 the number of firebomb attacks in recent months despite offers of $35,000 in rewards for those responsible.

A Bank of Nova Scotia branch in Langley, 50 miles east of Vancouver, was bombed about midnight, two hours before an identical attack on an east Vancouver branch of the Royal Bank of Canada, police said.

Langley police said a beer bottle filled with gasoline fizzled out after being hurled through a window and caused only minor damage. A similar attack followed on the Royal Bank branch in Vancouver.

Arson specialists attempted to determine if the two bombings were related. Police would not speculate on whether the two early morning attacks were done by the same bomber.

The two latest attacks followed a pattern identical to other firebombings in recent months. In all the attacks, a brick has been thrown through a window followed by a gasoline-filled bottle with a lighted wick, police said.

Branches of every major bank in Vancouver have been hit by a Molotov cocktail since the attacks began late last year.

Despite a $35,000 reward offered by the Canadian Bankers Association and a private individual, police said they are hampered by a lack of evidence.

"It's not that people aren't interested," Staff Sgt. Jack Crich said, but "a guy drives up, lights a wick and throws it through the window. There's as much evidence as in a case of vandalism."

Deputy Police Chief Tom Dickson said he believed many of the arsons were the work of "copycat" bombers impressed with the success of the first arsonist who police described as a "possible pyromaniac with a grudge against institutions."

Besides the bank attacks, arsonists have also firebombed a private home, probation office, government office, supermarket, and a West Vancouver school.

Joan Arial with 'square' similar to one which took big award

Dog exercise zones studied by Saanich

A proposal to create animal exercise areas in some Saanich parks will be considered by aldermen next week.

The plan was sparked by complaints to council last month by a Cadboro Bay resident who claimed that dogs had taken over in the village and owners should be brought to heel.

Robert Talbot, 2640 Killarney, suggested a special constable be hired to levy fines against owners taking dogs into Gyro Park and adjacent beach areas.

Municipal parks and recreation director William Young is proposing a 4,000-square-foot area be set aside in Gyro, Hampton, Lambrick, Allenby, Ambassador, Rosedale, Reynold, Majestic, Horner, Glanford and Layritz parks.

He suggests 10 fenced areas be developed on a one-acre parcel in each park at an estimated cost of $11,200 for each 10 areas.

Quilter sews up honors

By BOB ORRICK
Colonist Correspondent

When you've just won an international award, you have every right to crow about it.

Nanoose Bay resident Joan Arial recently received word from New York that she is one of two B.C. quilters, and only one of four Canadians, to be awarded a top international award for excellence in quilting.

In all about 50 North American quilters had their work judged to be of such high standard to be honored by the Anthony Dichesere Company of New York.

In addition to Mrs. Arial, a quilter from Langley, one Albertan and two from Ontario were the only Canadians to have their quilting selected from among the many hundreds, thousands possibly, who entered the international contest.

Mrs. Arial's entry resembled a whale and was appropriately dubbed *Ballenas*, a common name in the Nanoose Bay area of B.C.

Normally quilters who enter international competitions have been at their craft for a number of years before feeling sufficiently confident to go up against the very best others have to offer.

A relative novice to the art, Mrs. Arial made her first stitch just under five years ago.

Quilting, at the time, was not entirely foreign to her as her good friend and quilting confidant Flo Conconi of Parksville had been (and still is) conducting classes and Joan Arial used to sit in, more out of curiousity than desire to join in.

Her first endeavor once she threw off the bounds of hesitancy was, she recalls, less than award-winning.

However, she stuck with it and with the assistance of her mentor, Mrs. Conconi, and her classes, mastered the craft to the point where she knew she had to submit her work, the *Ballenas*.

Quilters will recognize that when submitting work for judging only one square is forwarded, not the entire quilt.

He has wild ideas, says Greta

NAMES in the NEWS

Greta Rideout of Salem, Ore., who filed rape charges against her husband **John** and then went back to him after his acquittal, Friday explained the second split by saying she would have gone mad if she continued in the marriage. "I was going to go mad if I stayed there any longer," the 23-year-old Mrs. Rideout said. "He has some pretty wild ideas about marriage. "He also said that the things he told me about women's rights after the trial were wrong."

The publishers of **Margaret Trudeau's** book are trying to block the showing of an interview Mrs. Trudeau did with by CTV reporter **Henry Champ**, scheduled to be televised nationally Sunday night. A hearing for an injunction was adjourned Friday night and will resume today at Osgoode Hall in Toronto. The book, *Beyond Reason*, is scheduled for publication early next month. It is said the be a revealing look at Mrs. Trudeau's tempestuous life as wife of **Prime Minister Trudeau**. Champ interviewed Mrs. Trudeau in London for the CTV program W5 to be shown Sunday night at 10 p.m.

Hollywood actor **Walter Matthau** is suing Paramount Pictures Corp. for $1.8 million over the $18.5-million sale of three *Bad News Bears* movies. Matthau, who starred only in the first picture, complained in a California Superior Court civil suit that Paramount deprived him of $787,500 of his percentage of gross receipts in the three-picture deal by assigning too low a value to the first and most popular movie.

The **Guidon quintuplets** of Nancy, France, were two months old Thursday, with three of the children apparently progressing well, but with some concern remaining about the other two. Four boys and a girl—**Ludovic, Sonia, Serge, Regis** and **Fabrice**—were born three months prematurely to **Mrs. Marie-Helene Guidon**, 20, who had taken fertility drugs.

Richard Nixon is seeking a court order forbidding the government to set up listening centres where citizens may put on earphones and hear the Watergate tapes. In an amended lawsuit filed in U.S. District Court for the District of Columbia, the former president also presses his argument that not even government archivists should be allowed to hear the "diaries" he recorded at the end of each day.

Iranian **Crown Prince Reza Pahlavi**, a jet pilot trainee in Lubbock, Texas, since August 1978, was to leave Friday for a permanent reunion with his family in Morocco, military and state department sources said.The Pentagon sources said the crown prince, eldest son of the deposed shah and heir to the throne of Iran, had not completed his flight training.

Ethel Kennedy, widow of U.S. **Senator Robert Kennedy**, has reached a settlement with an Aspen, Colo., catering company which sued her for failing to pay a $535 bill for Christmas dinner. Mrs. Kennedy had been ordered to appear in Pitkin county court next week to answer the suit, but the clerk of the court said Friday the action had been dismissed as the result of a stipulated settlement.

Dutch **Premier Andreas van Agt** on Friday dismissed reports that **Queen Juliana** might retire soon, saying he expects the 69-year-old monarch to reign for years to come. He told a news conference after a routine cabinet meeting in The Hague: "I, who speak with the queen frequently, am reckoning in terms of years rather than months."

Mr. Ed, the talking horse who costarred in a television series of the same name during the early 1960s, has died of illness and old age in Tahlequah, Okla. He was 33. The palomino, who traded barbs and quips with actor **Alan Young** on the long-running series, died Feb. 28, but his death was not revealed until Friday.

California **Governor Edmund Brown** has indicated in Sacramento that he will announce within two months whether he will run for the U.S. presidency in 1980. Brown said in response to a question at a news conference Thursday that he would decide "very soon" whether to challenge President Carter in the Democratic primary tests to choose the party's 1980 presidential candidate. He didn't elaborate.

IN BRIEF...

Multi-boss bargaining study set

A study into laws governing multi-employer bargaining and union accreditation has been ordered by Labor Minister Allan Williams.

County Court Judge D.E. McTaggart, who has had a long and distinguished involvement with labor-management relations, has been appointed chairman.

Other members are: Edward Peck, vice-chairman and chief executive officer of the Labor Relations Board, and Vancouver lawyers Raymond Cocking, and Stephen Kelleher. Kelleher was a research assistant to the commission responsible for drafting the B.C. Labor Code.

It's Henry's fault

While a curfew against dogs may be all well and good in Saanich, aldermen had better not start thinking about a similar restriction for cats.

They are, to a large extent, out of the control of municipal government because of an ancient edict of King Henry V of England (who reigned from 1413 to 1422) that "cats can roam free in Britain throughout all perpetuity."

This fascinating piece of information is contained in a report by municipal solicitor Christopher Nation which council's bylaw enforcement committee will consider next week.

Nation says the edict applies in B.C. and does, he believe, prevent a municipality from imposing a curfew on cats.

However, he says Saanich could impose a curfew against dogs.

Man feared drowned

Darkness has halted the search for the body of a 30-year-old Campbell River man feared drowned early Friday morning when he fell over the side of a skiff into Barkley Sound.

An RCMP vessel from Port Alberni and a Search and Rescue helicopter based at Tofino during the herring fishing season are expected to resume the search at dawn today for Norman Puglas, who fell while stepping from a 55-foot vessel to a skiff on the west coast of Vancouver Island.

Duncan man killed

Jan Stuhlsatz, 22, of Duncan was killed this week when he attempted to run across a San Diego freeway and was hit by a passenger car, according to the coroner's office.

Autopsy ordered

Coroner Edmond Jorre de St. Jorre Friday ordered an autopsy in the death of a 76-year-old Victoria woman in a Thursday night fire but said he would hold an inquiry instead of an inquest in the case.

Gertrude Edith Paulson was pronounced dead on arrival at Victoria General Hospital at about 7:30 p.m., shortly after fire broke out in her second-floor apartment at April Manor, 2530 Wark.

Deputy fire chief Mike Heppell of Victoria said the blaze may have been caused by careless smoking.

STEWART'S

MARCH FEATURES

Stewart's Salad

Steak and King Crab
(Filet Mignon) (Czar of North)
Served with
Fresh Vegetables, Scalloped Potatoes

Mousse a la Novelle Orleans

Beverage **11.95**

Escargot Deep South

Soup a l'oignon gratinee

Stewart's Salad

Pheasant au Champagne Bouguetiere
(for two)

Spanish Coffee

15.95 per person

Lunch from 12
Jazz Nightly
Dinner 6-11

MARKET SQUARE
corner of Johnson & Store
388-7021

proper dress required

ANNOUNCING: WE ARE NOW OPEN FOR DINNER, SUNDAYS FROM 5-10.

3-3

It's happening at the Bay

Housewares Fair ends Saturday

Don't miss the exciting values on the latest in kitchen helpers and entertaining ideas. See the newest in homemaker helpers demonstrated by representatives for Moulinex, West Bend, G.E. and Oster Sunbeam. Also, in commemoration of Nutrition Week, the Bay's home economist, Susan Murphy, will be in the third floor Housewares dept. Saturday to teach about nutritional dieting and nutrition-wise recipes.

Get your entry in for the Bay's Model Kit Contest

Entries are now being accepted until March 24 for our annual Model Kit Contest. Contest is open to Juniors (12 years and under), Intermediates (13 to 16) and Seniors (17 and over) with a grand prize winner and a runner-up to be chosen for each group. First prize is $100 of Toy Department merchandise of your choosing with second prize being $50 worth. For complete details see the contest rules and entry forms available in the third floor Toy Department. You could be a winner!

SAVE 25% ON ALL MODEL KITS

Choose from cars, trucks, planes, ships, and more . . . all at 25% off regular prices. Now through Saturday, March 17, while quantities last.

Reg. 1.60 to 40.30
Sale **1.20 to 30.22**
Toys, Third Floor

Get your tickets for "A Rock 'n' Roll Night, Friday, March 23

Presented by the Bay and CKDA, B.T.O. with special guests, Bowser Moon, at the Victoria Memorial Arena, 8 p.m., Friday, March 23. Advance tickets, $5 now on sale in 317 at the Bay ($6 at the door).

Baby Week starts Monday, March 12

See the ad. in Saturday's Times and Sunday's Colonist for terrific values to make you and baby happy.
Baby Shop, Third.

25% OFF CUSTOM FRAMING

Choose from over 250 mouldings in contemporary or traditional stylings. Saving of 25% continues through Saturday, March 17.
The Gallery, Fourth Floor

Saturday the Bay is the place to be

the Bay

Pillow seating sets priced to clear

Ideal for family room or watching TV, pillow furniture in a choice of gold or green corduroy plus some in print patterns. Set includes chrome stand with 27"x27" seat cushion and 18"x27" back cushion. Limited quantity now at a special low price to clear. On sale while quantity lasts.

34.99
Draperies, Fourth Floor

Save! Velvet toss cushions

Decorative yet useful toss cushions are foam filled and are finished with knife edges. 18-inch square size in a good selection of assorted plain colours to mix and match or blend. Choose several at this special low price in effect while quantities last.

Special, each **5.99**
Draperies, Fourth Floor

Bath Shop clearance specials

Assorted Towels
Discontinued colours and patterns from our regular assortment in assorted sizes. Not all sizes in all colours.

Bath **5.49** Hand **3.49** Face **1.49**

50% off Shower Curtains
Choose from assorted colour plains and patterns in this special clearance group. Regular 5.98 to 35.98.

To clear, **2.99** to **17.99**
While quantities last. *Bath Shop, Third Floor*

Quilted bedspreads

Manufacturer's clearance of throw-style spreads in a choice of double and queen sizes. Some are washable and some require dry cleaning. Assorted colour patterns. Limited quantity at this special low price.

Special, each **34.99**
Draperies, Fourth Floor

Saturday in the Garden Shop

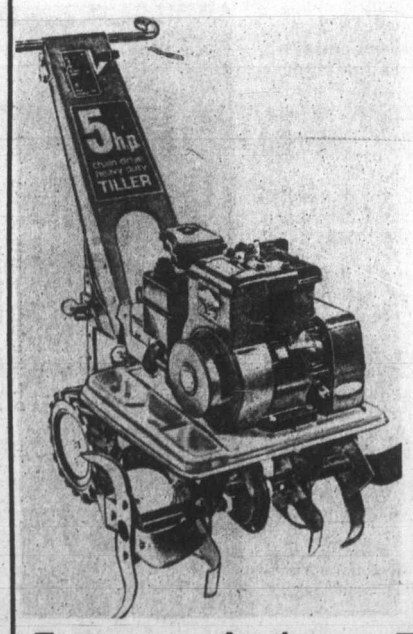

Repeat of a sellout!

5 horsepower gas-powered roto-tiller

Regular $339
Saturday only
$288

A timely saving repeated for gardening time almost here. Top quality roto-tiller features heavy duty triple reduction chain drive, single speed 4-cycle Briggs and Stratton engine with forward, neutral and reverse, recoil starter and safety guard on drive. Black and orange colour.

Evergreen Azaleas
Choose from large or small flowered varieties in shades on pink or red (no white). 1 gallon size.
Saturday only, **1.99**

Thuyas for hedging
Choice of pyramidalis or rhosenthali, an improved form of pyramidalis, 1 gallon size.
Saturday only, **1.99**

Sorry, no delivery on shrubs.
Garden Shop, 2nd Parkade Level

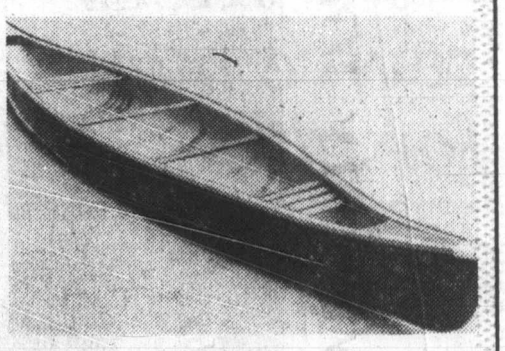

16' fibreglass canoe

Chestnut 1-piece molded canoe made of hand lay-up fibreglass with styrofoam flotation in bow and stern. Features reinforced bottom ribs and high polish gel-coat finish for a rugged, durable exterior. Approx. 70 lbs. with a 700-lb. load capacity. 16' long, 36" wide and 12½" deep. 3 only in green, red or light blue. Reg. $399 each.

Special, **$319**
Sporting Goods, Lower Main

Mustang floater coats

Enjoy style, comfort and an extra safety factor with a Mustang floater coat. Assorted sizes and colours in ladies' model No. 200 and men's model No. 100. Not all models and colours in all sizes. Regular 45.98.

Saturday only, **39.99**
Sporting Goods, Lower Main

Spring Dress Clearance

Saturday, your opportunity to save on a new dress for spring from a terrific selection of styles. Choose from a good assortment of colours and patterns. Not all sizes 7 to 16 in all styles. Personal shopping only.

To clear, **6.99** to **69.99**
Ladies' Dresses, Second Floor

Saturday Candy Specials

Pauline Johnson Snoballs. 1-lb. bag, regular 2.69.
Saturday only, **1.99**

Grand Slam. 1-lb. regular 1.69.
Saturday only, **1.39**
Candy Counter, Main Floor

Show your Bay Shopping Card, Master Charge or Chargex/Visa

Hudson's Bay Company

Island
109 Ingram Street
Duncan

The Daily Colonist.

Sunny, high 11
Weather Details on Page 2

Vancouver Island's leading newspaper since 1858

No. 74 — 121st Year | Victoria, British Columbia, Saturday, March 10, 1979 | 15¢ Daily, 30¢ Sunday

Kimberley, the miracle child, with parents Patsy and Corrie Vis —Colonist photo by Ian McKain

DOCTORS DIDN'T AND GIRL LIVES

'Never give up on kids'

By PAUL De GROOT, *Colonist reporter*

Kimberley Vis, 3½, was by all accounts dead on Feb. 7 when a neighbor plucked her from beneath the ice of a ditch into which she had fallen near her Port Alberni home.

She had spent, by that time, at least 15 minutes beneath the water; some authoritative estimates say it was probably closer to 30 minutes. It was about another 10 long minutes before resuscitation efforts could begin in the Port Alberni hospital, and more than eight hours before she arrived at Royal Jubilee Hospital in Victoria.

She was under water for a quarter-hour; first came a heartbeat, then the real fight for life began

At first, all the doctors in Port Alberni could tell her parents, Corrie and Patsy Vis, was that they hadn't given up hope. Then they reported that they had a heartbeat. Then she was breathing, with an artificial respirator.

But the battle was far from won, and over the next few weeks, a multi-discipline team of physicians at Royal Jubilee watched as the youngster fought one battle and then another to hold onto life. They admit now that they were ready to give up on several occasions when the unconscious youngster—her brain starved for oxygen, her lungs filled with fluid and her kidneys stopped—appeared to have been lost.

Even if her body survived, they knew that the chances her brain tissues could survive as long as 40 minutes without oxygen were nil. No one on record has ever survived a cutoff of oxygen to the brain for longer than that. They were prepared to have a "vegetable" out of the experience.

But what almost every doctor connected with the case calls a miracle happened. Today Kimberley is not only conscious, but alert and speaking. Most remarkable of all, her memory, personality and brain function appear to have been virtually unscarred.

"I think we all learned something from this," Dr. John Green, a Royal Jubilee anesthetist, said Friday: "Never give up on kids."

Says another physician: "I have to say that it is a miracle that she survived. But that she could survive without brain damage, well . . ."

The physicians were not completely without hope, Green said.

"If it had been an adult, well, forget it. They would be dead."

But young children retain a capability known as the "dive reflex" first discovered in sea-going mammals which can dive to great depths and stay there for extended periods of time before they have to come up for air. Blood circulation to the extremities stops, and the blood circulates only in the body core and brain, keeping the vital organs warm.

In addition, a low body temperature slows down body function, and reduces the need for oxygen, some-

Page 2—Hi, Mommy

U.S. to pour arms into new hot spot

WASHINGTON (AP) — President Carter has signed a waiver which will allow delivery of combat planes, tanks and armored personnel carriers to North Yemen without congressional review, the U.S. state department said Friday.

And in another escalation of U.S. military presence in the Middle East, department spokesman Kenneth Brown said two radar reconnaissance planes have been ordered to Saudi Arabia.

Normally, a 30-day congressional review period is required on major U.S. arms transfers to foreign countries. But Carter felt that the situation in North Yemen was such that speedy delivery of the weaponry was required, said officials who asked not to be identified.

"We will notify Congress shortly that the 30-day period is to be set aside," Brown said.

North Yemen has been engaged in a two-week border war with Marxist South Yemen. The fighting has continued despite a cease-fire call by the Arab League. South Yemen has controlled a portion of North Yemeni territory.

The equipment involves 12 F-5E jet fighter planes, 50 armored personnel carriers and 64 tanks. The administration announced last week the dispatch of anti-tank and anti-aircraft weaponry to North Yemen.

Congressman Benjamin Rosenthal said he is surprised by the administration's move.

"I'm very unhappy about it because it upsets the balance in the Middle East (of Arab weapons against Israel's), he said.

However, the law giving Congress 30 days to veto any large U.S. weapons sale abroad says specifically the president can waive the congressmen's veto authority in an emergency.

U.S. officials said North Yemen has no pilots capable of flying F-5Es and probably will have to recruit pilots from elsewhere. One official said the United States will have no role in recruiting pilots for North Yemen.

WON'T BE A TOOL IN BIG-POWER GAME—N. YEMEN

KUWAIT (AP) — The pro-West president of embattled North Yemen said in an interview published Friday that both Washington and Moscow are playing the "superpower game" in his remote corner of the Middle East and "we refuse to be turned into a tool."

The Marxist-ruled South claimed, meanwhile, that North Yemeni troops suffered heavy losses in two new battles deep inside North Yemen. Thousands of Soviet specialists and Cuban troops were reported advising the southerners.

Though the North Yemeni military relies on U.S. arms aid in the war, President Ali Abdullah Saleh chastised the U.S. for its recent statements that it would not hesitate to use military force to safeguard American interests in the region.

Such warnings "added fuel to the conflict's fire and constituted part of the superpower game," Saleh said in the interview with the Kuwaiti newspaper *Alraj Alaam*.

The Kuwaiti newspaper *Al Seyassa* reported Thursday that 2,700 Cuban troops and 300 Soviet advisers had been rushed to South Yemen from Ethiopia this week, reinforcing an estimated 1,000 Soviet personnel already advising the armed forces of the Marxist South.

Saleh declared that South Yemen "is exploiting the dispute to serve an international strategy that aims to transform Yemen into an arena of dangerous superpower conflict."

"We refuse to be turned into a tool in the hands of the United States or the Soviet Union," Saleh said.

In Washington, U.S. officials said Saleh's statement apparently was aimed at cooling tensions by making an overture to the Soviet Union.

No 'gift' for Idi

H-bomb plan barred from print

MILWAUKEE, Wis. (AP) — U.S. District Judge Robert Warren on Friday issued a 10-day restraining order to stop publication of an article which the government claims "would help other nations develop thermonuclear weaponry and injure the United States."

"I'd want to think a long hard time before I'd give the hydrogen bomb to Idi Amin," Warren said, referring to the president of Uganda. "It seems to me that that's what we're doing. I realize that any prior restraint on the public comes into any federal court with a heavy burden."

Warren held the hearing on a civil suit filed by the U.S. justice department against *The Progessive* magazine.

THE JUDGE SAID HE sees a difference between this case and that involving the *New York Times* and publication of the Pentagon papers. He said this case involves a statute prohibiting dissemination of information about nuclear weapons.

The judge set another hearing for next Friday.

The justice department said the article, written by Howard Morland, is entitled "How a Hydrogen Bomb Works" and its publication "would increase the proliferation of nuclear weapons and thereby severely undercut the arms control and disarmament policies of the United States."

But Erwin Knoll, editor of the magazine, said there had been no decision on when the article would appear and the title mentioned in the suit is incorrect. He would not say what the title is.

DAY SAID MORLAND IS a freelance writer who wrote an article entitled "Tritium: The New Genie" for the February issue. He said Morland obtained information for the article "through research but I can't go into further details."

Sidney Lens, a contributing editor of the magazine, said in Honolulu that Morland told him there is no classified material in the article.

"The material was acquired from above-board, unclassified sources, from interviews with scientists and from Morland's knowledge of physics," Lens said.

"This is the pot calling the kettle black because the government promotes the sale of nuclear reactors to foreign countries," Lens added. "H-bombs are made from the waste of nuclear reactors."

DAY SAID HE FELT the article "will do a great deal to arouse public concern over the continued manufacturing of nuclear weapons" but declined to comment further on its content.

The suit said the U.S. energy department, which is responsible for design and development of U.S. nuclear weapons, received a copy of the article Feb. 27, with a letter from Day asking the department to "verify the technical accuracy of the information contained in the article."

The suit cited an affidavit from John Griffin, an assistant secretary of the defence program in the energy department.

"I have determined that a significant portion of the manuscript contains information which the laws require to be classified as secret restricted data," Griffin's affidavit said.

Share handout has data unit in chaos—Levi

By PAUL BENNETT
Colonist reporter

The B.C. Resources Investment Corp. share giveaway program has thrown government accounting into chaos, Norman Levi, (NDP—Vancouver Burrard) said Friday.

Levi, the Opposition party's critic of B.C. Systems Corp., said the computer agency "is squandering millions on a crash program to issue the five shares giveaway while the work it was set up to do piles up unattended.

"There have been considerable delays in payment of normal government bills for more than $20 million worth of services and supplies. They're more than two months behind," he said.

Levi said the BCRIC program had required consultants at up to $10,000 a month, while machines and clerks by the score were "sprouting up overnight."

"Finance Minister Evan Wolfe is totally incompetent in overseeing the computer facility and the boondoggle has been doubled by the premier's sudden decision to use the corporation to issue BCRIC shares," he said.

Wolfe is out of town for a few days' vacation and a spokesman in the premier's office said he could not comment on Levi's statements.

Levi said the share program had run into problems so the government had to hire "James O'Connor from Boeing Computer Services in Seattle for five months as a panic control expert. My information is that the fee for his services is $50,000. That's $10,000 a month, for heaven's sake. I just hope it isn't in U.S. funds."

He said in the past few days BCSC had to install 150 extra key-punching machines for the BCRIC pro-

Page 2—It's chaos

INSIDE

Mounties 'still dig' into personal files —Page 2

New Oxford lays down the law —Page 3

Michelle offered $50,000 breakup —Page 27

He has wild ideas, says Greta Rideout —Names in News, 48

Background	5
Bridge	24
Classified	31-45
Church News	18, 19
Comics	30
Crossword	24
Editorials	4
Entertainment	26-28
Family	22-24
Finance	6-11
Marine Calendar	20
Names in the News	48
Provincial Court	28
Sports	12-17
Your Good Health	22

Seal-hunt protesters held in clash over pelt-dyeing

HALIFAX (CP) — Canadian authorities sent additional police and fisheries officers into the ice-covered Gulf of St. Lawrence Friday after a clash at daybreak with protesters who tried to thwart the annual Gulf seal hunt. Eight protesters ended up under arrest aboard the Canadian Coast Guard icebreaker *Wolfe*.

The clash came on the eve of the official opening of the other section of the East Coast hunt today off the Labrador coast.

The protesters, from the trawler *Sea Shepherd*, had stolen out onto the ice before dawn and were dyeing the pelts of newborn seals with a red stain when enforcement authorities moved in to arrest them.

A fisheries spokesman in Quebec City said the eight, would be flown to Cap-aux-Meules, Que., on the Magdalen Islands, to face formal charges when a magistrate could be flown there.

Stan Dudka, federal fisheries officer in charge, said the eight men violated fisheries regulations by coming within half a nautical mile of a seal herd without a federal permit and some also will face charges of resisting arrest and carrying concealed weapons. Nobody was seriously hurt, Dudka said.

Mother jailed indefinitely for walking dogs in park

LONDON (Reuter) — Dog lover Mavis Thornton was jailed indefinitely on Friday for disobeying a ban on walking dogs in the parks of a Lancashire town.

A High Court judge in London sent the mother of six to jail, saying she had deliberately flouted a ruling by the Burnley Town Council which banned dogs from local parks because their droppings spread diseases.

The judge said Mrs. Thornton had made it clear she intended to continue to disobey the law and walk her dachshund and two terriers in Burnley parks.

He said: "I warned her of the consequences of this attitude but unfortunately she has not retreated from it."

He told her: "I very much hope that in a short time you will realize it is misguided and that the court will be in a position to release you."

Leaders of the Burnley Dog Owners' Action Committee said Friday they plan a silent vigil outside Prime Minister James Callaghan's official residence, 10 Downing Street, to protest the ban and the imprisonment of Mrs. Thornton.

Sport digest

Neilson writes track history

DETROIT (AP) — Scott Neilson of New Westminster became the first athlete in the 15-year history of the NCAA indoor track and field championships to win the 35-pound weight throw three consecutive times, capturing the event Friday with a toss of 71 feet, 5½ inches — the best in the world this year.

The throw by the 6-foot-5, 249-pound Washington senior surpassed the previous best of 71-5 by Ed Kania of Dartmouth at last month's national AAU championships. The 6-5, 260-pound Kania, also a senior, was the runner-up for the second consecutive year, at 71-2¼, and his team-mate Ken Jansson made it a similar 1-2-3 finish of 1978 by taking third at 68-2½ at the event held at Eastern Michigan University.

Neilson's winning heave was also the second best in meet history, surpassed only by the 71-10¾ by Jacques Accambray of Kent State in 1974.

Later, grimly determined Renaldo Nehemiah, the sensational sophomore from the University of Maryland, broke the meet record in the 60-yard high hurdles twice within an hour.

The 19-year-old Nehemiah, trying to erase the embarrassment of a disqualification in a heat of last week's meet for failing to clear the final hurdle, was timed in 7.08 seconds in his trial heat, then was clocked in 6.94 for the quarter-finals. The semi-finals and finals will be run today.

Nehemiah, the 1978 NCAA champion and the world's top-ranked hurdler, had equaled the meet record of 7.11 last year in a heat before winning the final in 7.16. The mark originally was set in 1976 by Larry Shipp of Louisiana State.

Earlier this year, Nehemiah lowered the world indoor best in the 60-yard hurdles to 6.89 and set records in three other hurdles events.

Simpson seeking divorce

SANTA MONICA, Calif. (AP) — O.J. Simpson, pro football's most highly paid player, has sued for divorce from his wife Marguerite. The divorce petition was filed in Santa Monica Superior Court by Simpson's counsel, Leroy B. Taft, court records showed Friday.

Simpson was at work on a movie and was not available for comment on the divorce action, filed Feb. 21. Mrs. Simpson also was not immediately available for comment.

Simpson, 32, earns more than $900,000 a year as a running back with San Francisco '49ers of the National Football League. He was benched due to injuries for much of the last two season. While with Buffalo Bills, Simpson set the NFL single-season record for rushing of 2,003 yards.

Canadian string snapped

AVIEMORE, Scotland (CP) — Thomas Helstrom's Swedish rink defeated Jack Dingle of Brighton, Ont., 6-1 Friday to end a five-year string of Canadian victories in the Highland Week of International Curling competition.

Dennis South of Scotland beat Rene Bettoli of Switzerland in a playoff for third place.

Gerald Fawcett of the United States won the supplementary division with an 11-5 victory over Sandy Blair of England in the final. John Carmichael of Scotland edged Lars Thorsen of Sweden in the final of the consolation bracket.

Dingle reached the final with two victories Thursday, beating Fred Langen of Vancouver 9-5 in a quarter-final match and defeating Bettoli 7-6 in the semis.

Whitecaps shade hosts

SANTA CRUZ, Calif. (CP) — Midfielder Ray Lewington scored two goals and Vancouver Whitecaps got a third after winning an overtime shootout in the 11th round for a 3-2 North American Soccer League exhibition win over San Jose Earthquake. Lewington got an assist from Bob Bolitho for the game's first goal and the Whitecaps led 1-0 at half-time.

Paul Child got the first of two goals for San Jose early in the second half, when Lewington got his second on an assist from Derek Possee. The game was tied 2-2 after regulation time but Vancouver got the winning goal after winning the overtime shootout 3-2.

In a shootout, both teams kick five shots at the other net. They were tied after the first five, and went through 10 more shootout rounds of one shot for each team before Bob Lenarduzzi got the Whitecaps' winner.

The Whitecaps play their first home exhibition game March 25 against Seattle Sounders.

Argonaut sale approved

OTTAWA (CP) — The sale of Toronto Argonaut Football club to a firm owned by Carling O'Keefe Ltd. is one of 16 proposals approved by cabinet after review by the Foreign Investment Review Agency.

Industry Minister Jack Horner in a statement Friday said the new owners would bring "additional financial support and new management to the team" which would benefit not only the team and the city but the entire Canadian Football League as well.

Trotter ace dies at 33

HOUSTON (AP) — Theodis Lee, former Harlem Globetrotter and University of Houston basketball star, died Friday of cancer, a spokesman at M.D. Anderson Hospital confirmed. Lee was 33. The spokesman said Lee, who starred on the 1968 Houston team with Elvin Hayes, was admitted to the hospital Wednesday night and died Friday morning. The 6-foot-8, 225-pound Lee joined the Globetrotters in 1969.

Russian sets world mark

MONTREAL (CP) — Yuri Sedykh of the Soviet Union set world indoor record for the hammer throw three times during Friday's Russia-Canada track meet.

Sedykh's sixth throw travelled 23.46 metres, following tosses of 23.25 on his fourth try and 23.19 on his fifth. The previous record of 22.60 metres was set in 1969 by George Frenn of the United States.

In addition, Carmen Jonesco of Montreal set a Canadian mark of 17.02 metres in the women's shotput.

Vikings win thriller to gain national final

CALGARY — University of Victoria Vikings go to battle for the national championship tonight.

The Canada West champions edged St. Francix Xavier X-Men of Antigonish, N.S. 82-81 in overtime Friday and earned a berth in the championship game of the Canadian Interuniversity Athletic Union men's basketball playoffs.

Defending champion St. Mary's Huskies of Halifax defeated York Yeoman of Toronto 98-92 in the other semi-final and will meet the Vikings in the championship game at 7 p.m. (Victoria) time. The game will be broadcast on radio station CJVI 900.

The UVic-St. Francis contest was a thriller all the way. The teams were seldom more than one point apart and were forced into overtime when Gil Green of St. Francis made the score 71-71 with a last-second desperation basket.

Vikings made a good start in the five-minute overtime and were up by five points with two minutes to play. But the X-Men rebounded a couple of missed Viking shots and got to within one point when Varouj Gurunlian scored with 29 seconds remaining.

Both teams made mistakes in the final tension packed seconds but X-Francis paid more dearly. The Vikings had an opportunity to run the clock out but turned the ball over with 15 seconds remaining. St. Francis immediately called a time out to plan strategy.

The Vikings went all out defensively when play resumed and the X-Men failed to get the shot off before the buzzer sounded.

"We played great defensively on that last play," said Viking coach Ken Shields.

"It was a tough game," added Shields in an understatement. "We were tight in the first half and didn't run as well as I thought we would."

Shields praised the work of centre Reni Dolcetti who checked Greg Winston, a six-foot-nine New York native.

Dolcetti was outstanding scoring 18 points and picking off 15 rebounds. And he got big help on the forward line from rookies Gerald Kazanowski and Kelly Dukeshire who played with poise despite the pressure.

Kaszanowski scored 16 points and pulled in nine rebounds and Dukeshire scored 10 points, including two crucial free-throws late in regulation time, and grabbed six rebounds.

The Vikings outrebounded the X-men 38-32.

Ian Hyde-Lay and Robbie Parris did the job at the guard positions most of the way and Hyde-Lay came through under pressure, scoring the final four Viking points with long jump shots. They were the only points Hyde-Lay scored in the game.

Parris scored 10 points and Tom Narbishuber came off the bench to scored 12 points. Chris Hebb and Ted Anderson contributed six points each.

Winston scored 18 points for St. Francis, Green, who fouled out early in overtime, added 17 and Gurunlian scored 12 points.

Vikings made 17 turnovers, shot 46 per cent from the field and went 10 for 12 from the line while St. Francis had 18 turnovers, shot 48 per cent and went 13 for 16 from the line.

Shields watched St. Mary's beat York and said that in order to win the Vikings would have to beat the Huskies press and play well defensively.

Victoria had gained the semi-finals by edging Great Plains champion Winnipeg Wesmen 74-70 while St. Francis, a wild-card selection, defeated the host Calgary Dinosaurs 100-74.

In consolation play Friday, Winnipeg whipped the Dinosaurs 107-89 while Windsor Lancers downed McGill Redmen 90-80.

Bob Magel and Ken Opalko scored 33 points each for Winnipeg.

Pat Lee hooped 27 points for Calgary while Mark Jorgenson got 20.

Wayne Allison led the Windsor scoring with 16 points, Stan Korosec got 14 and Brian Hogan 12. McGill's Gordon Brabant tallied 18, Greg Fasulo had 17 and Pat Kehoe scored 16 points.

BRIER CHAMPIONS Barry Fry (left), Bill Carey, Bryan Wood and Gordon Sparkes of Manitoba huddle during Friday night action in which they clinched the Canadian championship with a 4-3 win over P.E.I.

Manitoba clinches 20th curling title

OTTAWA (CP) — Barry Fry and his Manitoba rink from Winnipeg, playing the takeout game with authority, defeated Prince Edward Island 4-3 Friday night to win the 50th Canadian men's curling championship, while Saskatchewan was upset by Nova Scotia.

The Fry team of third Bill Carey, second Gordon Sparkes and lead Bryan Wood increased its record to 9-1 in the 12-rink round-robin tournament with one draw remaining.

Northern Ontario's Larry Pineau of Thunder Bay moved into sole possession of second place with a 10-5 decision in the 12th round over Newfoundland's Jeff Thomas of St. John's. However, the Northern Ontario rinked has a bye in the 13th and final round this afternoon at the Ottawa Civic Centre.

Saskatchewan's Rick Folk of Saskatoon lost 8-7 to Alan Darragh skip of the Nova Scotia rink from Dartmouth. That dropped Folk, who finished in a two-way tie for second place last year, into third place at 7-3.

★ ★ ★

STANDING

	W	L
Manitoba	9	1
Northern Ontario	8	3
Saskatchewan	7	3
P.E.Island	6	4
Ontario	6	4
Alberta	5	5
Quebec	5	5
British Columbia	4	6
Nova Scotia	4	7
Newfoundland	3	7
Territories	2	8
New Brunswick	2	8

The victory was Manitoba's 20th national men's title and first since 1972 when Orest Meleschuk of Winnipeg wound up first. That was also the last time Canada finished first in the world championship.

Fry, who won four games by one-point margins and three by two points, will go after the world title later this month in Berne, Switzerland.

Wayne Matheson of Charlottetown and Ontario's Bob Fedosa of Pickering were 6-4, while Alberta's Paul Devlin of Edmonton and Quebec's Jim Ursel of Montreal were 5-5. At 4-6 was Glen Pierce, skip of the British Columbia rink from Vancouver, with Nova Scotia at 4-7 and Newfoundland at 3-7.

Don Strang, skip of the Northwest Territories entry from Yellowknife, and New Brunswick's Richard Belyea of Saint John were 2-8.

In other 12-round games Friday night, Ontario beat B.C. 9-7 and Quebec topped the Territories 10-6.

The 39-year-old Fry, who also skipped a rink to the national mixed title in 1973, had a similar tough fight in the afternoon's 11th round before defeating Alberta 5-3 with a last-rock takeout on the 10th end for two points.

In another afternoon match, Northern Ontario remained high up in the standings with a 6-4 verdict over Ontario. Saskatchewan and P.E.I. had 11th-round byes.

It was the fifth consecutive year that a different province has won the championship. Ed Lukowich of Medicine Hat took the crown for Alberta in 1978, giving that province 13 victories over-all, second best to Manitoba in championship wins.

The secret of Manitoba's success was the rink's takeout game, which prevented the opposition from piling up big ends.

Manitoba opened the tournament with a 6-5 decision over the Territories, shaded B.C. 7-6 and edged Newfoundland 6-5. After a fourth-round bye, Fry whipped New Brunswick 10-1 and bounced Northern Ontario 10-3 before losing 7-3 to Saskatchewan in the seventh round.

Fry had an eighth-round bye, then marched to the title with a 4-2 win over Ontario, a 5-3 decision over Nova Scotia, and Friday's victories over Alberta and P.E.I.

In the P.E.I. game, Fry and Matheson were tied 1-1 entering the seventh. Fry counted two on the seventh and stole one on the eighth for a 4-1 lead.

With Manitoba leading 4-2 on the 10th and final end and two rocks in the house, Fry took out one of them with the last shot to win the game.

Saskatchewan fell behind 6-0 after three ends against Nova Scotia when Darragh scored two on the first, stole one on the second and three on the third. That was it for Folk, although he battled back and made it 7-7 on the final end with the last rock against him.

However, Folk was a little light on a draw to the button and Darragh didn't have to throw his final stone, having a counter at the back of the button.

Eleventh Round

Newfoundland	101 032 022 x—11
Territories	020 100 100 x— 4
Ontario	010 101 010 0— 4
Northern Ontario	100 020 101 1— 6
Quebec	000 200 100 0— 3
New Brunswick	100 001 020 1— 5
Manitoba	000 020 010 2— 5
Alberta	000 100 101 0— 3
British Columbia	010 302 000 x— 6
Nova Scotia	401 030 001 x— 9

Byes: P.E.I., Saskatchewan.

Twelfth Round

Ontario	122 020 000 2— 9
British Columbia	000 102 112 0— 7
Territories	100 201 020 x— 6
Quebec	004 040 104 x—10
P.E. Island	000 001 001 1— 3
Manitoba	010 000 210 0— 4
Nova Scotia	213 001 000 1— 8
Saskatchewan	000 020 221 0— 7
Newfoundland	001 010 210 x— 5
N. Ontario	310 302 001 x—10

Byes: New Brunswick, Alberta.

Cougars host Hawks tonight

New Westminster Bruins crept two points closer to the idle Victoria Cougars Friday night, coming from behind to nip the visiting Seattle Breakers 6-4.

Cougars have a chance to earn back the points tonight—but it won't be easy.

The opposition at Memorial Arena is Portland Winter Hawks, first-place team in the Western Hockey League's Western Division. Game time is 8:30 p.m.

Second-place Victoria now holds a two-point edge on the third-place Bruins, who play host Sunday when the rivals meet at Vancouver's Pacific Coliseum.

In other Friday action, host Lethbridge Broncos held Billings Bighorns to a 4-4 tie; Brandon Wheat Kings outgunned Calgary Wranglers 8-6 and Saskatoon Blades topped Edmonton Oil Kings 5-3.

Neil Meadmore, Bill Hobbins, Scott MacLeod, Terry Kirkham, Pat McGill and Terry Kirkham scored for Bruins, who scored twice in the third period to snap a 4-4 tie.

Seattle got goals from George Walter, Errol Rausse, Brian Graves and Jim Bissett.

EDMONTON (3) — Bruce Jacobsen, Terry Davis, Mel Biluk.
SASKATOON (5) — Blake Stephens, Lorne Bokshowan, Dick Kortie, Dan Erickson, Glen Ganchar.

CALGARY (6) — Kelly Kisio 3, Blake Sullivan 2, Garry Slezak.
BRANDON (8) — Brant Kiessig 2, Brian Propp 2, Brad McCrimmon, Daren Gusdal, Dave Stewart, Laurie Boschman. Attendance: 3,135.

SEATTLE (4) — George Walter, Errol Rausse, Brian Graves, Jim Bissett. NEW WESTMINSTER (6) — Neil Meadmore, Bill Hobbins, Scott MacLeod, Terry Kirkham, Dave Orleski, Pat McGill. Attendance: 2,415.

BILLINGS (4) — Mike Kouwenhoven 2, Pat Rabbitt, Dan Earley.
LETHBRIDGE (4) — Gord Williams 2, Dave Snopek, Roger Wolfe. Attendance: 3,275.

Western Division

	G	W	L	T	F	A	P
Portland	64	44	8	12	382	234	100
Victoria	64	30	24	10	273	257	70
New West	65	31	28	6	274	270	68
Seattle	65	16	38	11	253	301	43
Central Division							
Billings	66	34	21	11	349	268	79
Lethbridge	64	35	23	6	350	271	76
Calgary	66	25	36	5	319	362	55
Medicine Hat	64	12	45	7	234	421	31
Eastern Division							
Brandon	64	53	3	8	438	197	114
Saskatoon	65	22	30	13	342	365	57
Edmonton	67	16	39	12	267	374	44
Regina	64	17	40	7	269	420	41

Exhibition baseball

Kansas City 6, New York (A) 1
Philadelphia 3, Montreal 0
Pittsburgh 5, Chicago 1 (A)
Atlanta 9, Houston 4
Los Angeles 8, Texas 3
Seattle 8, Chicago (N) 3
California 1, Cleveland 0
San Francisco 8, Milwaukee 1
San Diego 9, Yakult 7
Detroit 4, Boston 1

Sport today

BASKETBALL

9 a.m. — Continuation of B.C. high school girls championship tournament, final at 9 p.m., McKinnon Gym.

CROSS-COUNTRY

1 p.m. — University of Victoria training group meet (final Canadian women's trial race at 2 p.m.), Beacon Hill Park.

RUGBY

1 p.m. — Island Union, second division: James Bay vs. Agrarians, Macdonald Park; Oak Bay Wanderers vs. UVic Norsemen, Windsor Park.

2:30 p.m. — Island Union, first division: James Bay vs. Velox, Macdonald Park; UVic Vikings vs. Oak Bay Wanderers, UVic.

2:30 p.m. — Island Union, second division: Cowichan vs. Powell River, Duncan.

FIELD HOCKEY

12:45 p.m. — Island Women's Association: Cowichan vs. UVic, Duncan; Rebels Red vs. Sailors, Lansdowne Junior High; Sanderlings vs. Cowichan II, Lansdowne Junior High.

2:30 p.m. — Island Women's Association: Rebels vs. Oak Bay (exhibition), Windsor Park; Mariners vs. Sandpipers (exhibition), Beacon Hill Park; Castaways vs. Evergreens, Margaret Jenkins; Hobbits vs. Rebels Gold, Parkland High.

SOCCER

2:15 p.m. — Island League, premier division: Vic West vs. Gorge, Topaz Park; Oak Bay vs Nanaimo City, Nanaimo.

HOCKEY

8:30 p.m. — Western League: Victoria Cougars vs. Portland Winter Hawks, Memorial Arena.

B.C. girls basketball

Hyacks, Jewels advance to final

BY TOM KEYSER

After five games in three days—including a couple of cliffhangers Friday—New Westminster Hyacks are ready for a break. But it's too early to slack off just yet.

Hyacks, No.1 in the Vancouver district, have just one game to go in the B.C. high school girls basketball championships—and it's a biggie.

Their next appearance is tonight at 9 in the provincial final at McKinnon Gym, when Hyacks go after defending provincial champion Salmon Arm Jewels.

"My centre (six-foot Donna Digby) didn't get any sleep last night," smiled New West coach Bob Grant after Hyacks disposed of a scrappy South Delta team 46-43 in one semi-final Friday.

"Good thing she's got 24 hours to catch up on her sleep."

Earlier Friday, Hyacks edged Centennial of Coquitlam 36-35 in the opening round of the championship draw.

Salmon Arm made it to the finals with a 39-36 victory over Killarney Cougars, who now battle South Delta for third and fourth spots.

While the Vancouver and Okanagan teams made it to the light at the end of a three-day tunnel, both Victoria entries were sidetracked.

No. 1 Island rep Mount Douglas Ramblers were derailed 56-50 by South Delta while Oak Bay Bays bowed 53-35 to Salmon Arm.

New West beat South Delta for the second time this season, coming back from a 19-18 half-time deficit.

Kathy Materi paced Hyacks with 16 points while Shari Claridge netted 16 for South Delta, which was within one point with three minutes to play.

"We beat Salmon Arm by 16 points the only time we played them this season," said Grant, looking ahead, "but they're always tough."

Jewels have taken the provincial crown 10 times, including the last three years in a row.

Cheryl Kelsey added to her tournament-leading point total with 22 in Killarney's 41-40 win over Penticton Lakettes. She then scored 23 in the semi-final, giving her a total of 145 for five games.

Mount Doug tumbled from title contention by taking its first loss against three wins.

Leslie Wright scored 24 points for South Delta and, despite 17 points from Diana Thornton and 16 more from Janine Prince, Mount Doug couldn't make it up.

Ramblers now meet Centennial at 9 a.m. while Oak Bay tangles with Penticton at 10:10.

Tracy Warman of Oak Bay topped all scorers with 15 points but Jewels came up with a team effort to earn the semi-final berth. High for Salmon Arm was Shawna Tucker, with 10.

Meanwhile, Cowichan Thunderettes earned their second tournament win, triumphing 37-33 over Terrace in the consolation draw, involving teams who finished on the bottom of Wednesday and Thursday's round-robin preliminaries.

WINNERS SIDE

Semi-finals

New Westminster 46 S. Delta 43
Salmon Arm 39 Killarney 36

Prelims

New Westminster 36 Centennial 35
South Delta 56 Mount Douglas 50
Salmon Arm 53 Oak Bay 35
Killarney 41 Penticton 40

CONSOLATION

Cowichan 37 Terrace 33
Burnaby Central 41 Castlegar 41
Charles Tupper 27 Cranbrook 18
Chilliwack 58 Prince George 28

MOUNT DOUGLAS (50) — Janine Prince 16, Donna Braiden 10, Debbie Cains 3, Vicki Wood 2, Diana Thornton 17, Marina Scott 2.

SOUTH DELTA (56) — Shari Claridge 9, Glenna Hazeldine 4, Kathy Reynolds 4, Leslie Sacre 14, Candy Wittenberg 1, Leslie Wright 24.

OAK BAY (35) — Tracy Warman 15, Sue Chowen 2, Heather Benson 4, Cathy Cavin 2, Sandi Smith 12.

SALMON ARM (53) — Shawna Tucker 10, Karen Pockelen 8, Jackie Bouvier 6, Lynn Durkee 8, Val Scafe 7, Deanna Morris 8, Bonnie Keehn 6.

Stingers lose second game

WESTBANK — Stelly's Stingers of Victoria were eliminated from the B.C. high school boys' A basketball championships Friday, bowing 57-41 to Hope.

On Thursday, Stelly's dropped a 76-35 decision to Revelstoke.

Summerland, 83-77 semi-final winner over University Hill of Vancouver, meets Creston, which edged Revelstoke 69-67, in today's final.

Hockey scores

ONTARIO MAJOR
Sault Ste. Marie 4 London 2
Sudbury 8 Ottawa 2
Kingston 5 Kitchener 4
Niagara Falls 7 Brantford 4
Toronto 9 Windsor 5

QUEBEC MAJOR
Verdun 11 Hull 5
Sherbrooke 9 Laval 2
Shawinigan 9 Chicoutimi 5
Cornwall 7 Quebec 5

SASKATCHEWAN JUNIOR
Melville 3, Weyburn 2 (best-of-seven quarter-final tied 3-3)
Humboldt 3, Swift Current 1 (best-of-seven quarter-final tied 3-3)
Fort Saskatchewan 9, Calgary 8 (Fort Saskatchewan leads best-of-seven quarter-final 3-1)

MANITOBA JUNIOR
Kildonan 4, St. Boniface 2 (Kildonan leads best-of-seven semi-final 2-0)

U.K. soccer

LONDON (CP) — Results of soccer matches Friday night:

ENGLISH LEAGUE
Division III
Colchester 1 Mansfield 0
Division IV
Doncaster 1 Wimbledon 0
Stockport 0 Reading 0

Newcomers Welcome
JUNIOR FIELD-HOCKEY LEAGUE
BOYS 7-16 YRS.
Dues $5.00. Uniform Deposit $10.00
Registration Mar. 12/79
7 P.M.-9 P.M.
at
Cedar Hill Rec. Centre
Oak Bay Rec. Centre
Lambrick Park Sports Centre
Esquimalt Rec. Centre
Panorama Leisure Centre
Juan de Fuca Rec. Centre
Info: Phone 478-9251 or 598-6029
Sponsored by: VAN. ISLAND FIELD HOCKEY ASSOC.

SAANICH LACROSSE REGISTRATION
Where:
Pearkes Arena
Braefoot Park
Lambrick Park
(Red Barn this week only)
When:
Sat., Mar. 10, 10 a.m.-2 p.m.
Wed., Mar. 14, 6 p.m.-9 p.m.
Sat., Mar. 17, 10 a.m.-2 p.m.
Fees:
$13.50 ($5.00 Mini Tykes)
3-10

Lutherans join bush-pilot tribute

IT WILL be a true "May" event this coming June in Alberta, as a church missionary organization chooses a unique way to pay tribute to Canada's northern pioneers who did much humanitarian service at great personal risk.

June 21, the 27th anniversary of the death of renowned Canadian aviator W.R. "Wop" May, has been chosen to re-enact the famous 1929 mercy flight made by May and Vic Horner from Edmonton to Fort Vermilion with a load of medicine for two diptheria-stricken northern communities.

The event has been organized by the Lutheran Association of Missionaries and Pilots (L.A.M.P.) with the assistance of the May family, the Edmonton Flying Club and Canada's Aviation Hall of Fame.

THE ORIGINAL mercy flight to deliver medical supplies needed to control an outbreak of diptheria in two remote northern communities was made Jan. 2-3, 1929. The 1979 re-enactment summer date serves to highlight the daring and bravery of May and Horner in making the dangerous mid-winter flight in an open-cockpit biplane.

Fifty years ago, in 1929, the news of the outbreak of diptheria in Little Red River took two weeks to reach Edmonton. Two experienced "mushers" left Little Red River for Peace River on Dec. 18, 1928, arriving there Dec. 31. The 560-km. trip on the Peace River had taken the dogs and their drivers 14 days to complete.

The death of Hudson's Bay manager Albert Logan had prompted Dr. Harold Hamman of Fort Vermilion, near Little Red River, to send a request for diptheria antitoxin as the lives of 150 Indian people at Little Red River and 550 people at Fort Vermilion were endangered.

Ready for take-off, Jan. 2, 1929: Dr. Bow delivers shots to "Wop" May, left.

AS SOON as Dr. Bow, chief medical officer for Alberta, received the news, he contacted "Wop" May in Calgary and asked him to make the flight to Fort Vermilion. Any means other than an airplane to transport the badly needed anti-toxin would be far too slow—and too late—for the people at Little Red River and Fort Vermilion.

The only plane available was an open cockpit Avro Avian owned by Commercial Airways. It was readied for the 1040-km. flight to Fort Vermilion.

If anyone could successfully undertake the risky mid-winter flight, it was May. He had compiled a distinguished record as a fighter pilot in the First World War, having been in a dog-fight with the celebrated "Red Baron," Von Richthofen, and was a skilful bush pilot, having flown for years in the north.

On Wednesday, Jan. 2, 1929, Dr. Bow delivered the anti-toxin wrapped in a blanket to the airplane. A charcoal heater kept the 20-pound package from freezing.

WITH MAY and Horner at the controls, the little plane took off from Edmonton at 12:45 p.m. The pilots hoped to reach Peace River that afternoon.

As they followed the E.D. and B.C. Railway, their 160 km/hour, 75-horsepower plane was buffeted by strong headwinds and the two men decided to stop for the night at McLennan Junction. They landed there safely at 3:55 p.m. in failing light.

At 9:40 a.m. Thursday they left McLennan Junction for the 30-kilometre trip to Peace River. Against headwinds, the short hop took almost an hour.

After a brief refuelling stop made on the frozen river they took off on the last leg of their hazardous mission. Only their safe return would be the news of success—or failure—of the mission.

THE PEOPLE of Edmonton waited. Soon many others across Canada joined their vigil. No word came and fears were raised. The Winnipeg-based Fokker was prepared as a back-up if no word was received by Monday, Jan. 7.

It turned out that May and Horner had safely reached Fort Vermilion on Thursday, Jan. 3, and delivered their precious cargo. However, they had a problem on the return flight home.

Arriving back at Peace River Friday in temperatures of —30 degrees, they were delayed because of spark plug fouling caused by low-grade fuel obtained in Fort Vermilion. The two spent Saturday preparing the Avro Avian for its journey back to Edmonton.

While in Peace River, "Wop" heard his wife speaking by phone from Calgary to CJCA Radio in Edmonton, the station broadcasting her call live on the air for him to hear. He replied by telegram.

Edmonton was ready to give the men a deserved heroes' welcome on their return to the city Sunday afternoon. They landed about 2 p.m. and were taken to an official reception where both men were presented with gold watches for their gallant effort.

THEIR MERCY flight was successful. No additional deaths resulted from the diptheria outbreak at either Little Red River or Fort Vermilion.

The exact route flown in 1929 will be followed in 1979, using a 40-year-old Fleet Finch open cockpit biplane powered by a 160 horsepower Kinner five cylinder radial engine. The three pilots flying the bi-plane and escort plane will be Denny May, son of "Wop" May, Russ Janzen, Edmonton Flying Club manager, and Rev. Les Stahlke, executive director of L.A.M.P.

The purpose of the 50th anniversary Commemorative Flight is twofold.

Firstly, by recreating the 1929 mercy flight, the bravery of the participants in risking their lives for their fellowman is remembered, as is the rôle of aviation in bringing life into the North.

Secondly, the commemorative flight will assist L.A.M.P in its present ministry in northern Alberta.

JUST AS people and planes brought life into the North 50 years ago, so L.A.M.P. today uses people and planes to enhance physical, social and spiritual life in the North.

L.A.M.P. invites the support of 1,000 people to sponsor the flight with a gift of $50 each, these gifts to be used in northern Alberta where one of the six L.A.M.P. pastor-pilots is based in High Level.

Rev. Gerry Mitchinson flies to northern Alberta communities visiting L.A.M.P. Christians-in-service and other northern Christians to assist them in sharing their help, love and faith. One community regularly visited is Fort Vermilion, where one L.A.M.P. Christian-in-service works as a nurse in the same hospital serving the people there 50 years ago.

A SPECIAL memento will be prepared for each sponsor of the flight. A commemorative envelope will be carried on the flight for each sponsor and will be mailed from Fort Vermilion.

The commemorative covers will follow the format of early airmail covers. They will portray the flight with a rubber-stamped picture and bear the signature of the three pilots making the flight. Postage used will include the 27-year-old Canada Goose seven-cent stamp printed in 1952, the year of "Wop" May's death. The covers will also bear serial numbers assigned in the order that sponsorships are received.

Persons interested in sponsoring the flight may contact L.A.M.P., 735 Tegler Building, Edmonton, Alberta, T5J 0T8.

Relious terms in selling 'unethical'

TORONTO (CP) — Rev. Roy Bell, president of the Baptist Federation of Canada, says the use of religious terms to sell commercial products is unethical.

Using the terms for that purpose eventually will make people cynical, he said.

David Virtue, a Mennonite spokesman, said the practice was "a blatant rip-off of religious language."

He gave as an example a car manufacturer naming a new car Spirit and advertising it in a setting similar to the Garden of Eden.

Anglicans now have choice about aid to black guerrillas

Anglicans in Christ Church cathedral parish who do not wish to give money to groups suspected of aiding black guerrilla movements in Africa now have a choice.

Controversy arose last year when it was learned that money from the Primate's World Relief and Development Fund was given to a World Council of Churches organization fund to combat racism, offending many church people.

The Anvil, newsletter of the cathedral parish, reports that parishioners this year who are interested in foreign aid can give either to the primate's fund or to an alternative London-based agency known as *Christian Aid*.

The group is chaired by Canon David Edwards and is ecumenical. It has no connection with the WCC and recently issued the following statement: "We have never given one penny to the special fund to combat racism."

Primate Edward Scott has been consulted about the alternative agency and responded that he understood and regarded the Victoria position as "entirely responsible."

INTERLUDE CONCERT SERIES CONTINUING

The fourth in the Interlude concert series will feature Larry Skaggs, principal cellist of the Victoria Symphony.

Sponsored by Central Baptist Church, the concert will start at 3:30 p.m. Sunday in the sanctuary of Central Baptist on Pandora.

Skaggs, winner of several U.S. competitions, has served as principal cellist of the Berkeley Promenade Orchestra, Aspen Philharmonic, and 1972 Congress of Strings Orchestras. He has made many public appearances in Victoria over the past three seasons, as soloist and as a member of the Victria Symphony string quartet.

Larry Skaggs will be assisted at the piano by Anne Crose, pianist. Miss Crose is professor of accompanying at the Victoria Conservatory, and is a graduate of the University of Southern California.

The Interlude concert series introduces to the public the counsellor-faculty of the new Inter-Varsity Christian Fellowship music camp at Quadra Island's Camp Homewood.

This summer's session runs from Aug. 25 to Sept. 1, and is open to music students from age 14 through high school. The faculty are all professional musicians who place their personal faith in Jesus Christ as their savior.

ANGLICAN RENEWAL CENTRE
Prayer and Praise Service
Every Friday 7:30 p.m.
in
St. Saviour's Church
Cor. Catherine & Henry Sts.

BIBLE TRUTH MEDITATIONS on KARI RADIO 55
EVERY SATURDAY
10:45 A.M.
SPEAKER:
Rev. Robt. C. Harbach,
Protestant Reformed Churches in America
A Calvinistic & Reformed Broadcast

ST. ANDREWS CATHEDRAL (R.C.)
Blanshard and View Street Phone 388-5571
Sunday Masses: 8:00 a.m., 9:30 a.m., 11:00 a.m. 12:30 p.m. and 5:00 p.m. 5:00 p.m. Saturday
Confessions: Saturday 11 a.m. to Noon, 3 to 4 p.m. and 7 to 7:30 p.m.

The Anglican Catholic Church
— Parish of St. Athanasius —
SUNG MASS — 1:30 p.m.
at 1273 Fort St. (Grace Lutheran Church)
Fr. P. D. Wilkinson Fr. Roland Palmer S.S.J.E.
Fr. R. C. Henstock
Upholding our Anglican Catholic Heritage

Reformed Episcopal
CHURCH OF OUR LORD
Humboldt and Blanshard St., Victoria, B.C.
11:00 a.m.
WORSHIP
MISSION SUNDAY
Missionary Address by
Rev. Mitchell Belobaba
of Lagos, Nigeria
Services each Wed., through Lent, 12:10 p.m.
Soup and Crackers following
Rector: Dr. A. J. Mowatt
Rev. C. W. Dorrington

All knowledge derives from God; there is no division of "sacred" and "secular" knowledge. All subjects are religious.
SAANICH CHRISTIAN SCHOOL
671 AGNES - OFF GLANFORD
GRADES 1-7 SINCE 1960
Preparing Children for a Christ-Centered Life
For information, contact the Principal 479-1555

CHURCH CHRONICLES

Bible meet well attended

The annual meeting of the Victoria branch of the Canadian Bible Society held in First Baptist Church was well attended and all present enjoyed the worthwhile and informative message by Rev. Dr. Kenneth MacMillan, general secretary of the society and an executive of the United Bible Society of the World.

A new slate of officers was appointed for 1979: president, Rev. William Van Druten; past president, Dr. B. Sutherland; vice-president, Rev. J. Baker; secretary, Nancy Patterson; treasurer, Frank Martens.

It was reported the 1978 budget was exceeded and the 1979 budget was set at $44,000.

●

Keith Jobson, former director with the Law Reform Commission of Canada, will speak on punishment of offenders and the destructiveness of the prison experience at 12:10 p.m. Wednesday in St. John's Church, Quadra Street near Pandora. His talk is part of the Noon Forum series *Values in the Human Struggle*. Tea and coffee are served free from 11:30 a.m., but bring your own bag lunch. There is free parking in the lot behind the church. Session consists of a 20-minute address and a 20-minute question and answer period.

●

James Bay United Church choir will hold an Irish stew supper followed by a program of Irish music at 6 p.m. Friday. Tickets are available at the church office, 511 Michigan Street. Attendance is limited to 75 people owing to fire marshal's regulations.

●

Sunday evening at 8 at St. Patrick's Roman Catholic Church, 2060 Haultain, Keith Philander, a native South African, will speak on South Africa's apartheid policies, at a meeting of the local branch of Catholic Develópment and Peace organization. Philander, a resident of London Ont., is visiting Victoria and attended an international conference on South Africa sponsored by UNESCO in February in London, England.

●

A Pleasant Sunday Afternoon will be held Sunday at St. Andrew's Presbyterian Church in downtown Victoria. The program will commence at 2:30 p.m. with Tobias Yenney at the organ, featuring music of the Baroque period. Joan Ralston will give an illustrated talk on Switzerland, and tea will be served in the Kirk Hall.

●

Lenten services have commenced at St. Andrew's Presbyterian Church, downtown Victoria, each Wednesday at 12:15 p.m. This half-hour service is followed by a fellowship lunch in the Kirk hall. The Lenten theme will be central to the services, with a variety of organists and soloists leading the praise.

First United Church's pas-a-pas group is sponsoring a St. Patrick tea from 2 to 4 p.m. Saturday, March 17, in the fellowship hall.

Church offers special course

OTTAWA (CP) — The Roman Catholic church in Ottawa is offering a course on its history and beliefs.

Rev. Donald Tuori, associate pastor at Resurrection of Our Lord Roman Catholic church, says he organized the course because of the increasing number of inquiries about church practices.

CITY AND DISTRICT CHURCHES

GOSPEL CHAPELS

OAKLANDS CHAPEL
Fernwood and Cedar Hill Road
SUNDAY
9:30 a.m. Breaking of Bread
11:15 a.m. Sunday School and Family Bible Hour
6:30 p.m. Evening Service
Speaker at both services
Mr. Sid Biggs from Vancouver
WEDNESDAY, 9:45 A.M.
Ladies' Coffee Hour
THURSDAY
8:00 p.m. Prayer and Bible Study

VICTORIA GOSPEL CHAPEL
935 Pandora Avenue
SUNDAY
9:30 a.m.—Lord's Supper
11:15 a.m.—Sunday School and Family Bible Hour
Speaker: Mr. John Russell
6:30 p.m. Evening Service
Speaker: Mr. Bob Burns, Nanaimo
WEDNESDAY, 7:45 p.m.
Prayer & Bible Study

BETHESDA GOSPEL CHAPEL
1900 Oak Bay Ave.
SUNDAYS:
9:30 Remembrance Meeting
11:15 a.m. Family Hour
7 p.m. Gospel Service
Speaker: John B. Russell
MONDAYS: 6:45 p.m. Boys Club
WEDNESDAYS: 7:30 p.m.
Prayer and Bible Study
Enquiries 595-4926 or 385-3273

SPIRITUALISM

VICTORIA CHRISTIAN SPIRITUALIST CHURCH
819 Fort Street
Sundays, 11 a.m.
Worship and Social Fellowship
Clairvoyance at Every Service

OPEN DOOR SPIRITUALIST CHURCH
1600 Cook Street
SUNDAY, 7:00 — Rev. D. Wieman
WEDNESDAY, 7:30 p.m.
Rev. P. Mavell, Healing

Attend the Church of your choice

LUTHERAN

LUTHERAN CHURCH OF THE CROSS
Cedar Hill and Cedar Hill Cross Roads
Alfred J. C. Johnson, Pastor, 477-3851
10:00 a.m.
Divine Worship Service
11:00 a.m.
Sunday School and Bible Classes
The Church Where Families Worship Together
Evangelical Lutheran Church of Canada
(E.L.C.C. formerly A.L.C.)
Visitors Welcome

HOPE LUTHERAN CHURCH
MISSOURI SYNOD
1924 Carrick Street off Foul Bay
The Rev. L. M. Carlson, Pastor 592-2308
9:45 a.m. Sunday School and Bible Class
11 a.m. Divine Worship Service
LENTEN SERVICES
Wednesday, 7:30 p.m.
A Church of *"The Lutheran Hour"* and *"This is the Life"*

GRACE LUTHERAN CHURCH
1273 Fort Street 383-5256
Minister: Rev. Ronald C. Nelson
Lutheran Church in America
(Across from Central Junior High)
11 a.m. Worship
Everyone Welcome

GOOD SHEPHERD LUTHERAN
2815 Cedar Hill Road
Rev. Fred Knebel, 658-8043
10 a.m. English—11 a.m. German

REDEEMER LUTHERAN CHURCH
Corner Jacklin and Jenkins
9:45 a.m. Sunday School
11 a.m. Worship
Minister Herman Bickel, 478-8850

SEVENTH DAY ADVENTIST

SEVENTH DAY ADVENTIST CHURCH
983 Pandora Ave. at Vancouver St.
Sabbath School—9:30 a.m. Saturday
Worship Service—11:00 a.m.
Wednesday—7:30 p.m.
Pastor: Lynn Baerg (721-3739)

SOCIETY OF FRIENDS

SOCIETY OF FRIENDS
(Quakers)
MEETING FOR WORSHIP
SUNDAY 11 A.M.
Visitors Welcome
1831 FERN ST.

Anglican

christ church cathedral
Quadra at Courtney
2 blocks up from Douglas
8:00 a.m. Holy Eucharist
9:15 a.m. Church School
9:30 a.m. Family Eucharist
11:00 a.m. Mattins
5:15 p.m. Holy Eucharist
7:30 p.m. Evensong
WEEKDAYS
Mattins 9:00 a.m.
Evensong 5:15 p.m.
Holy Eucharist
Tues.and Wed. 11 a.m.
Thurs. 7:30 a.m.
Fri. 12:15 Noon

St. John's
1611 Quadra near Pandora
8:00 a.m. Holy Communion
9:30 a.m. Eucharist and Confirmation
Nursery and Church School
Bishop Roy Gartrell
11:00 a.m. Morning Prayer
Bishop Gerald Burch
WEDNESDAY
11 a.m. Holy Communion
12:00
NOON FORUM
Keith Jobson
"Punishment"
Canon Robert D. MacRae
383-7169

ST. BARNABAS
Belmont and Begbie
7:50 a.m. Mattins & Communion
10:30 a.m. Sung Mass
7:30 p.m. Solemn Evensong
HOLY COMMUNION DAILY
Fr. D. R. Chassels 595-8242

ST. DUNSTAN'S
Tyndall and San Juan
Rev. W. J. Lunny
8:00 a.m. Holy Communion
9:45 a.m. Family Eucharist and Sunday School

ST. GEORGE THE MARTYR
Cadboro Bay Road and Maynard Street
Rev. Brian Page, 384-6939
8:00 a.m. Holy Communion
9:30 a.m. Parish Family Eucharist and Church School
11:00 a.m. Morning Prayer

St. Luke's
Cor. Cedar Hill and Cedar Hill X Rd.
Rector:
The Rev. D. Edward F. Moulden
Lay Reader: Mr. A. E. Norris
8:00 a.m. Holy Communion
11:00 a.m. Mattins
7:30 p.m. Evensong
11 a.m. Sunday School and Nursery

ST. MARY'S
ELGIN ROAD
The Parish Church of Oak Bay
The Ven. Hywel J. Jones
L. Th., Rector
8:30 a.m. Holy Communion
9:30 a.m.
Christian Family Nurture
11:00 a.m. Mattins
Preacher: Marlowe Anderson
4 p.m. Evensong
WEDNESDAY
7:30 p.m. Lenten Service
THURSDAY
10:30 a.m. Holy Communion

ST. MATTHIAS'
Richmond at Richardson
Rector:
Canon W. E. Greenhalgh L.Th.
Assistant:
Rev. G. H. Rogers, B.S.W., M. Div.
8:00 a.m. Holy Communion
10:30 a.m. Mattins
Church School and Nursery
Sermon: The Rev. H. Gordon Walker
7:30 p.m. Evensong
Sermon: Greg Dallimore

St. Peter's
Quadra at St. Peters Rd.
386-0111
REV. CHARLES A. HAMER
9:00 a.m. Holy Communion
10:30 a.m. Mattins

St. Philip's
Neil Street and Eastdowne Road
Rector—Rev. D. Neil Robinson
8:00 a.m. Holy Communion
9:15 a.m. Family Eucharist
11:00 a.m. Morning Prayer
7:30 p.m. Healing Service

Parish of View Royal
All Saints
(Stewart and Pallisier Sts.)
10:30 a.m. Mattins
Church School and Nursery
WEDNESDAY
Lenten Eucharist 11:00 a.m.
Bible Study 7:30 p.m.
St. Columba
9 a.m. Mattins
WEDNESDAY
Lenten Eucharist 9:30 a.m.
Rector: Rev. J. M. L. Baker
479-9575

United

FIRST UNITED CHURCH
Quadra at Balmoral
MORNING SERVICE
11 A.M.
"LEGALIZM AND LOVE"
Rev. Hugh Hunter
Church School Students attend first part of Service then proceed to classes
Nursery and Toddler Facilities Available

METROPOLITAN UNITED CHURCH
Pandora at Quadra Street
Ministers:
Rev. A. E. King, B.A., D.D.
Rev. E. L. Butler, B.A., S.T.M.
Rev. A. Calder, B.A.
11:00 A.M.
"THE REFORMER"
Rev. A. Calder
7:30 P.M.
"LOVEST THOU ME?"
Rev. E. Laura Butler
Family Sunday
11:00 a.m. Creche

CENTENNIAL UNITED CHURCH
Gorge Road and David Street
(Opp. Colony Motor Inn)
Rev. G. A. McMechan
11:00 A.M.
"THAT THEY MAY BE ONE"
Sunday School and Creche
Mr. Ernest Williams—Organist

ST. AIDAN'S UNITED CHURCH
Richmond at Cedar Hill X Road
Ministers: Rev. J. Rae Allan
Rev. Clare Holmes
MORNING WORSHIP
9:30 Rev. Clare Holmes
11:00 Rev. J. Rae Allan
9:30 a.m.
All Sunday School Classes
Creche Provided at both Services

OAK BAY UNITED CHURCH
Granite and Mitchell
WORSHIP
9:15 and 11 A.M.
"OH LORD, OPEN OUR EYES"
Rev. Geoff Smith
CHURCH SCHOOL
9:15 a.m. Nursery to Adult
11:00 a.m. Nursery, Kindergarten and Grades 1, 2 and 3
DIAL-A-PRAYER 595-3635

2033 Belmont at Pembroke 595-4796
Sunday Worship 11:00 am
Edmund UNITED CHURCH
Anthem: "HOW EXCELLENT"
Soloist: JIM HOLMES
Minister:
Rev. Robert F. McPherson
Organist: Margaret Wilmshurst
Music Director:
Bert Storar
Nursery Care

CADBORO BAY UNITED
2625 ARBUTUS ROAD
Rev. John M. Davidson, 477-2715
10:00 A.M.
MORNING WORSHIP
REV. TREFOR WILLIAMS
Guest Speaker
Sunday School for all ages
Nursery Care Provided
WED., MARCH 14th — 7 P.M.
Lenten Communion Service
Everyone Welcome

CORDOVA BAY UNITED CHURCH
5166 Cordova Bay Rd.
658-5911
Services — 9:15 a.m. (Contemporary)
10:30 a.m. (Traditional)
Rev. Frank Baldock

FAIRFIELD
Moss St. and Fairfield Rd.
Rev. H. W. Kerley, Ph.D (Edin.)
Organist: Robert Cooper, L.L.C.M.
9:45 a.m. Sunday School
11 A.M.
CHURCH SERVICE
Nursery for Children

GORDON HEAD UNITED CHURCH
Rev. Russell K. Vickers
Minister
477-0412, 477-6505
11:15 A.M.
THE REV. WIN STOKES
Sunday School at Same hour
Meeting at St. Dunstan's Church, corner of Tyndall and San Juan

JAMES BAY UNITED CHURCH
511 Michigan Street
A friendly church serving the whole community since 1891
Sunday School — 10:45 a.m.
Morning Worship — 11:00 a.m.
Minister: Rev. Bert Forsythe
385-7375 384-5821

MYSTERY MISSIONS
CFAX 1070
THE VICTORIA AIRFORCE

The Daily Colonist.
Section Two Saturday, March 10, 1979 Page 21

where in Victoria do you buy
Glidden PAINTS?
LUMBERWORLD
3955 QUADRA ● 479-7151

Joan Arial with 'square' similar to one which took big award

Quilter sews up honors

By BOB ORRICK
Colonist Correspondent

When you've just won an international award, you have every right to crow about it.

Nanoose Bay resident Joan Arial recently received word from New York that she is one of two B.C. quilters, and only one of four Canadians, to be awarded a top international award for excellence in quilting.

In all about 50 North American quilters had their work judged to be of such high standard to be honored by the Anthony Dichesere Company of New York.

In addition to Mrs. Arial, a quilter from Langley, one Albertan and two from Ontario were the only Canadians to have their quilting selected from among the many hundreds, thousands possibly, who entered the international contest.

Mrs. Arial's entry resembled a whale and was appropriately dubbed *Ballenas*, a common name in the Nanoose Bay area of B.C.

Normally quilters who enter international competitions have been at their craft for a number of years before feeling sufficiently confident to go up against the very best others have to offer.

A relative novice to the art, Mrs. Arial made her first stitch just under five years ago.

Quilting, at the time, was not entirely foreign to her as her good friend and quilting confidant Flo Conconi of Parksville had been (and still is) conducting classes and Joan Arial used to sit in, more out of curiousity than desire to join in.

Her first endeavor once she threw off the bounds of hesitancy was, she recalls, less than award-winning.

However, she stuck with it and with the assistance of her mentor, Mrs. Conconi, and her classes, mastered the craft to the point where she knew she had to submit her work, the *Ballenas*.

Quilters will recognize that when submitting work for judging only one square is forwarded, not the entire quilt.

Next up for award-winner Joan Arial is the first-ever quilter workshop set for Parksville at the end of April.

She and others of the Quilt House Quilters of Parksville are looking forward to a most successful two-day get-together, where quilters from many Vancouver Island and B.C. mainland communities will be able to meet and exchange ideas and learn from the experiences of others.

Nanaimo council

Travelling show now catching on

By DONNA REIMER
Colonist Correspondent

NANAIMO — Aldermen and the audience alike warmed up to the idea of travelling city council meetings here this week, when a regular council meeting was held in Harewood.

About 60 area residents attended the meeting in Georgia Avenue school, and aldermen complied by providing some of the heated debate that has been a hallmark of city hall council sessions.

During the question period following the meeting, Harewood residents wanted to know about litter control, drainage ditches and dog control.

Residents were told that the litter problem, especially when it involved rats, was being worked on by the Central Vancouver Island Health Unit as well as the city and the regional district.

Ald. Jack Little of Harewood outlined the requests he has made to council for drainage ditches to be replaced by storm sewers, and Ald. Nelson Allen outlined possible future changes in dog control laws.

The council voted this week to release some $1.7 million in projects from its provisional budget, to allow the public works department to start 1979 projects, as well as to keep from 15 to 20 staff members from being laid off.

The work was recommended to council by the works and utilities committee.

Included in the funds released was $20,000 for consultants to study two intersections — Wall-Bowen-Comox-Machleary and Northfield-Boundary-Highway 19.

Also okayed was $200,000 for streets programs on Boundary, Estevan, Finlayson and Boundary intersection.

Storm sewer projects were okayed in the areas of Poplar Street, Waddington Road, Bush, Drake, Rainer and Robson streets. Those jobs are estimated to cost $237,500.

Also approved was $500,000 for local improvement storm sewer projects.

Water projects estimated to cost $281,000 were given the okay. These included surge relief valves on Zorkin Road, Front and Arena streets; watermains on Tralee Road; fencing at Tower Reservoir; watermain, Seventh street; down-stream repairs, Number One reservoir; and watermains on Lark Crescent, Sarnia Road and Howard Avenue.

Other funds released included $299,200 for transportation services; $60,000 for 1979 portion of integrated services and $154,650 for capital improvements to public works facilities.

Another set of committee recommendations approved this week came from the general government committee and dealt with recent labor problems with the city's Canadian Union of Public Employee workers.

The committee recommended, and the council concurred, that when a position becomes vacant, the labor relations committee shall evaluate whether the position is required and whether the position requires reclassification.

If reclassification is required, then the city's collective agreement with the union will be followed.

The labor relations committee will also study the qualifications and ability of the applicants for the vacant position.

In another recommendation to council, the general government committee said that city staff should prepare a report on government subsidized projects involving no more than 10 people that could be planned by the city for summer employment.

That recommendation, which was approved, would deal only with special projects and will follow guidelines agreed to with the union.

The question of night lighting at the city's Cassidy Airport will be delayed yet a bit longer.

The council agreed this week to table the tenders and engineer's recommendations it has received for the night lighting work until Ald. Ray Brookbank, chairman of the general government committee, returns from holidays.

Seven tenders were submitted for the night lighting work, with the lowest bid being that of Canem Systems, for $149,900.67.

The city's consulting engineer recommended that the job be given to Canem, which was only slightly lower than F.J.R. Equipment which bid $150,443.

The fact that the tenders were complicated, in several parts, and that F.J.R. had written to the city to express concern about estimates on rock excavation led to the move to table the decision until Brookbank, who has been primarily involved in the airport committee work for several years, returns.

Other airport matters may lead to a special committee meeting to discuss only airport business. Included would be the problem of tall trees near the airport that would create a problem with night-flying and the idea of a load limit for the airport runway.

A confusing report and in-camera session at last week's council meeting resulted in a motion to deny senior staff reports to the media this week.

Ald. Jack Little said that he had been the "goat of the week" when a combination of a prematurely released report and a closed council meeting lead to a misunderstanding of Little's intentions for a public meeting he held in Harewood.

Little made the motion, which passed unanimously, to keep senior staff reports from the media until council had received and dealt with them.

Last week, the press table had been given a report by City Administrator Ted Chace which expressed concern over the lack of a policy on meetings held by individual aldermen and billed to the city.

The concern had been underlined by the meeting planned by Little.

The item was moved to an in-camera session at the request of Ald. Dick Winkelman, and after the closed session, there was no information given on the subject.

What had not been disclosed was that Little had already decided to pay for the meeting out of his own pocket. And Winkelman's concern was about a related issue, not specifically Little's meeting.

Little said that because the media had copies of Chace's report, but did not know about the rest of the discussion, reports of the matter had been incorrect.

He said that if Chace's report had not been given to the press, the problem would never have arisen.

Frank Phillips of the Nanaimo *Free Press*, made a plea on behalf of the press table, for council to reconsider its motion.

He said that without the reports on the agenda in advance, press members would have a difficult time understanding and reporting on council business.

He suggested council consider a modified motion that would keep personnel and policy matters, such as that raised by Chace, off the public agenda.

In other business, the council received notice of two future meetings to be held with other groups.

On March 20 at 4 p.m., the council, regional directors and city parks and recreation comission members will meet at the regional board office to discuss the future of Beban Park. The idea of having the city both own and operate the regional facility is currently under discussion.

On the same day, at 7:30 p.m., the council will meet with the advisory planning commission to discuss policy on the commission going out to the public to ask for input on planning matters.

Next week's council meeting is set for 7:30 p.m. in Northfield.

Proposed marina stirs waves on Mayne Island

By GELI JOHNSTON
Colonist Correspondent

It looks as though Bennett Bay on Mayne Island is going to have a marina after all.

Development can begin at any time, despite two years of opposition by local residents and environmentalists.

This week the land management branch in Nanaimo issued a water lease to Pinchin Holdings Ltd., owners of the Mayne Inn, for approximately 1.73 acres of Water Lot 560 adjoining their property.

The conditions of use set out in the lease indicate construction of a wharf for boat moorage "incidental to the operation of the hotel on the adjacent upland."

R. J. Brunning of the land office has confirmed that the lease had been granted for the use originally intended, that is, commercial.

He said the lease covered an area approximately 245 metres by 29 metres and that the moorage would extend about 185 metres with side floats.

John Rich, chairman of the Islands Trust committee, stated, however, that regardless of what the lease allows, use must still conform with existing local bylaws, which stipulate private use only.

A letter will be sent by the trust to Pinchin, emphasizing that contravention of the bylaw could mean that Pinchin would be taken to court.

Rich pointed out that last September, following a trust decision to turn down Pinchin's request for commercial zoning, trustees began drafting a new bylaw, which would permit limiting of commercial use.

The proposed bylaw was intended specifically to allow strict monitoring of the extent and use of any wharf put in Bennett Bay.

The proposed bylaw was subsequently tabled when Pinchin indicated that he would be satisfied with private zoning.

The trust then turned its attention to defining a "private wharf."

Nothing more was heard until last Monday, when the lease was issued.

As a result of the lease, the Islands Trust has resolved to reconsider the tabled bylaw and bring it to public hearing as soon as possible.

According to John Rich, it could be about a month until the hearing.

Pinchin's lawyer John Coates disputes both the trust's jurisdiction over a water lease and the bylaw's power to overrule the conditions of the lease.

But the trust's lawyer is adamant that the bylaw has precedence in zoning and thus in determining the facility's use.

Apart from the basic controversy of development vs. the environment, another issue is being pushed forward by the Bennett Bay dispute.

It is the definition of the Islands Trust's powers in relation to other governing bodies.

Since Pinchin's lease has been issued despite repeated requests by the trust and its Capital Region Board predecessor not to do so until the question of zoning had been settled, the Islands Trust is faced with the problem of re-establishing its credibility as an effective body.

Scaler clash at high level

PORT ALBERNI (CP) — Two provincial cabinet ministers are getting involved in a forest dispute at MacMillan Bloedel Ltd. operations in the Port Alberni area of Vancouver Island.

Nearly 400 employees have been off the job since earlier this week because they oppose demands by the B. C. Forest Service that government scalers be used at the company's Sarita and China Creek dryland sorting grounds.

The International Woodworkers of America wants its members to do the scaling.

Don Munroe, chairman of the labor relations board, said Thursday In Vancouver that Labor Minister Allan Williams and Forests Minister Tom Waterland will meet with representations of the IWA, B.C. Government Employees Union, MacMillan Bloedel and Forest Industrial Relations, which negotiates for forest companies.

The board has not issued a cease-and-desist order in the dispute, hoping the parties can solve the problem.

Munroe also said there will be be a meeting Sunday in Port Alberni so workers at the Cameron and Sarita divisions can discuss the dispute.

In another dispute, about 30 welders at three MacMillan Bloedel Ltd. sawmills in Alberni Valley walked off the job early Friday but returned to work a few hours later.

A spokesman for the welders said they walked off in a dispute with their union, the International Woodworkers of America.

The spokesman said the welders wanted a 10½-cent-an-hour wage increase to achieve parity with other tradesmen.

Fortunately, February was 'short month'

DUNCAN — "The best that could be said for February in the Cowichan Valley is that it was a short month."

That was Canada Employment Centre manager John McCulloch's assessment of the Cowichan Valley employment and unemployment situation during the month of February.

He said weather conditions throughout kept the logging industry partially closed down, and other industries in the area were also reporting low levels of activity.

However, McCulloch said, there was a number of announcements concerning new developments, including a $1 million mall, a new motel at Lake Cowichan and consideration of a farmer's market in Duncan.

In agriculture, the Duncan Farm Labor Pool reported a slow month, with only four regular and 38 casual placements made.

The dairy industry continues to be the major user of the pool's services and the source of most permanent employment opportunities.

Concerning construction, McCulloch said building permits for January and February for the municipalities of Duncan and North Cowichan totalled almost $1.5 million, up considerably from the same period last year.

In addition, he said, the Cowichan Indian Band announced a $1 million shopping centre would be built on reserve land next to the Duncan Plaza and Mall.

B.C. Tel states it plans to spend $600,000 on cable projects in the Duncan area during 1979, with other expenditures related to the conversion to electronic switching also projected.

A grant to the regional district to fund a profile study was announced.

The result of the study will hopefully encourage further development of industry in the valley.

McCulloch said: "Thinning and spacing crews were temporarily halted on several occasions by heavy snow, but otherwise were operating with full crews.

"Fifty per cent of the logging labor force is still on layoff due to weather conditions, and additional short closures took place during the month as storms deposited heavy snow at higher elevations. Weather permitting, all operations hope to be back to normal winter production levels by mid-March."

Referring to sawmills, McCulloch said: "Good market conditions have kept most mills operating at capacity, though one small mill currently has 25 planer employees on temporary layoff and a shortage of logs at another mill has caused a layoff of approximately 60 workers."

One shake-and-shingle mill currently has 25 employees (one shift) on layoff and another is shut down completely.

A shortage of suitable cedar logs is reported to be the cause.

Other smaller mills in the area are working at normal levels.

Normal production is reported for pulp and paper throughout February.

Real estate continued to be very slow-moving, and though there appeared to be a significant number of potential buyers and an adequate supply of new and used units, few sales were finalized during February.

"Insurance, especially auto, enjoyed a very brisk demand, though too much of it was crammed into the last two weeks of February. "Turnover of labor in this sector was minimal, with only one or two placements being made under our Job Experience and Industrial Training Programs," McCulloch said.

McCulloch blamed "increasing interest rates added to all the other inflationary aspects," as the probable cause of a rather slow month for most banks and financial establishments.

"Collections are becoming more of a concern, though this problem will moderate as the logging industry returns to normal employment levels," he said.

He said the retail industry continues to experience a reasonable level of activity and with the possible exception of the automotive section, is generally happy with the year to date. Employment is remaining stable, with almot no turnover being reported.

Reporting on the service industry, McCulloch said B.C. Tel's new warehouse and equipment yard is now in operation in the industrial park.

A number of other new developments in the park are now either finished or in the final stages.

McCulloch said the new developments include a glass distributor, heavy duty repair shop and others, total-ling 12 businesses now located in the industrial park on the Koksilah Flats.

A local machine shop has purchased an adjoining property and is converting it into a shop to handle the rebuilding of heavy equipment such as tractors and shovels.

McCulloch said: "The success of our new community centre plus the provincial thrust in the tourist industry field are among the factors contributing to optimism in our local hospitality industry."

He said a new motel proposed for the Lake Cowichan area plus at least two more in the Cowichan Bay area are the first two physical indications of activity contributing to the hospitality industry's enthusiasm.

Some changes of ownership of local restaurants during the past few months are also indicative of a thrust toward developing a viable tourist trade in the valley.

"This type of operation provides a large proportion of employment opportunities for semi-skilled and entry workers, and is indeed to provide a better seasonal balance in the economy of the valley.

"A very active tourist committee working with the industrial development officer and composed of representatives from municipal governmens, chambers of commerce, and other local groups, is hoping to see this interest and activity continue to expand" McCulloch said.

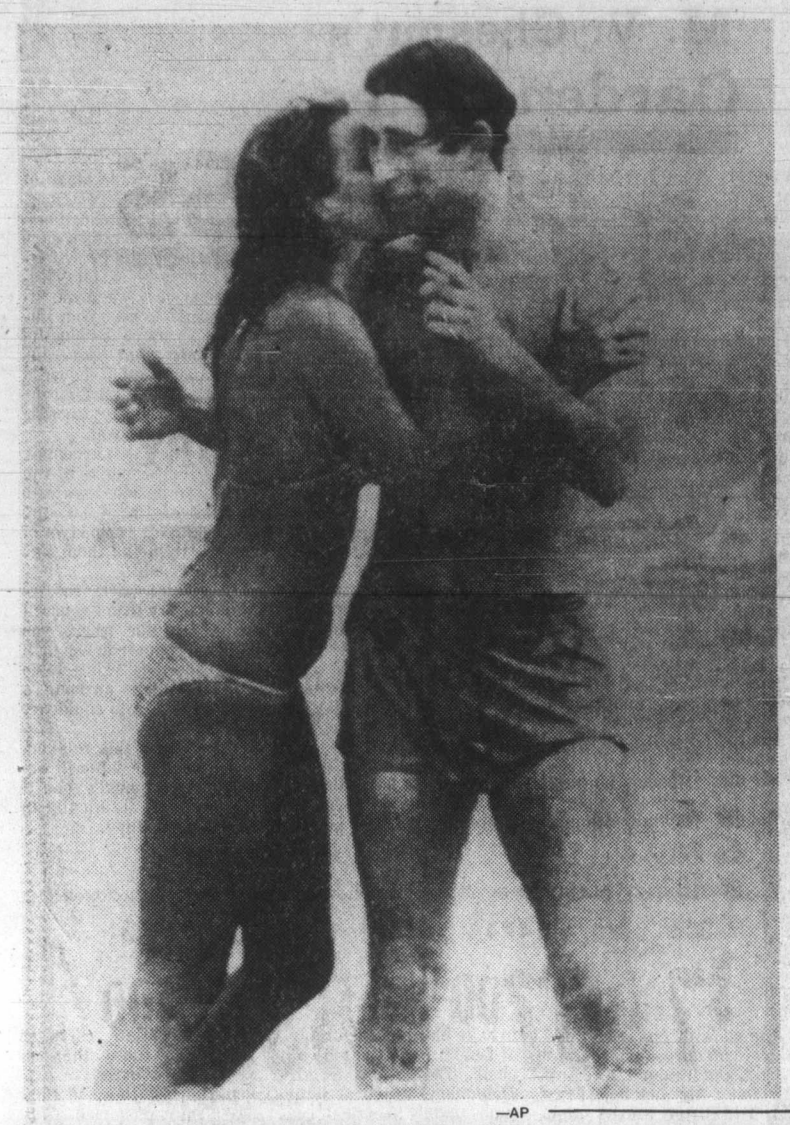

—AP

Fast bus for startled Charles

Prince Charles, who usually handles with aplomb such adventures as dining on snake meat and parachute jumping, appears uncertain as to how to handle the situation Friday as bikini-clad swimmer Jane Priest kisses him. Security men were either too far away to intervene, or perhaps were convinced the lady carried no concealed weapons.

Death crash leads to jail for driver, 57

An appeal for a severe sentence short of jail was rejected in Victoria County Court Friday by Judge M.L.T. Drake who sentenced John Michael Perey, 57, to six months for criminal negligence causing death in a traffic accident last summer.

Perey struck two vehicles while driving his pickup Aug. 5 on Maddock Street and failed to make a right or left turn, instead driving straight onto the lawn at 3103 Balfour striking Michael Bouchard, 23, who was just leaving the house with his girlfriend Heather Pringle, 21.

Bouchard died four days later in hospital.

Court was told the pickup then crashed into the house, doing $8,000 damage to the home and $7,000 damage to the pickup. Damage to the two vehicles struck earlier totalled $500.

After being taken to hospital, Perey agreed to take a breath-alcohol test which produced readings of .24 and .25.

Defence counsel Dermod Owen-Flood asked Drake to consider a very severe sentence including a very substantial fine, a nominal one day in jail and suspension of driving privileges because of exceptional circumstances.

Several witnesses described Perey as kind, gentle, hard working, honest, truthful, generous and good natured who helped others. He had raised three children after his wife deserted them when they were infants. One of them died in 1955 after being struck by a speeding car. Court was also told he stopped drinking in December and regularly attends a program which helps alcoholics stay off drink.

Drake, however, said he had to consider the question of deterrence and that was where the public interest lay.

He said Perey's circumstances are excellent but he had to consider the circumstances of the offence. The conduct which led to the death of Bouchard was most gross and he couldn't see any mitigating factor.

EAT ALL YOU LIKE.

(Tomorrow we diet)

Eat all your heart desires at our famous Empress Room Buffet.

There's a table groaning with delicious dishes you'll want to sample - and then go back for more. Only $11.50 per person; $6.50 for children twelve or under.

Reservations: 384-8111.

Hours: 6-10 p.m. every Thursday; 5-9 p.m. every Sunday. Oh, what a spread!

CP Hotels
The Empress

CP and are registered trademarks of Canadian Pacific Limited

Trustees seek council views

The Greater Victoria school board has invited municipal councils and the Capital Region to discuss the school board's budget at a meeting planned for March 20.

School board chairman Carol Pickup said Thursday that the board would give councils a comprehensive presentation on the 1979 budget, and how it compares with school board budgets of past years.

Such meetings were suggested this winter by Finance Minister Evan Wolfe, at the same time that the government set a five per cent limit on municipal budget increases. The school board at first resisted the idea of meeting with its municipal counterparts on the grounds that aldermen had no business meddling in affairs which school trustees were elected to govern, but the board later decided to proceed with the meeting on the premise that informed aldermen would be more sympathetic to the school board's budget problems.

"I'm hoping it will be a fairly productive meeting," Mrs. Pickup said. The meeting is scheduled to begin at 7:30 p.m. in the meeting room of the media centre, adjacent to the school board's Paul Building administrative offices on Foul Bay Road, and will be open to the public.

Slide closes highway

OLYMPIA, Wash. (AP) — A rock slide on the northbound lanes of Interstate 5 south of Bellingham will keep the lanes closed until Tuesday, says the department of transportation.

FINAL WEEK
Colony MOTOR INN
TONI SINCLAIR SHOW
FROM 8:30
THE NEW LOUNGE
3-10

ISLAND SEED CO. LTD.
P.O. Box 4278 Station A
Victoria, B.C. V8X 3X6
we're B.C. owned

TOMATO
"VANCOUVER ISLAND"
Developed right here in B.C. by the Island Seed Co., this variety has proven to be one of the most disease-resistant of all the tomato varieties we have tested in our many trials. While it is one of the vinetype plant habit, its disease resistance allows it to be grown successfully on the ground without the use of stakes or other support. Of mild flavour and few seeds compared to its large size, this juicy, fully packed tomato is a must for B.C. climates. FLORAMERICA ALSO AVAILABLE

GARDEN PHOTO CONTEST
All our seed displays carry the rules of our unique contest. (Write to us if you are not near a store carrying our seeds). The date of entry deadline read Aug. 14, 1978 in our first ad and it should read Aug. 14, 1979.

FREE TOMATO PLANTING GUIDE
Available at all our seed displays or write to us at the Island Seed Co. Ltd., Box 4278, Station "A", Victoria, V8X 3X3.

THE ISLAND SEED CO. LTD. HAS BEEN BREEDING & PACKAGING GARDEN SEED IN B.C. SINCE 1960.

AVAILABLE AT:
Most Nurseries & Garden Centres
ISLAND SEED co. ltd.

When you call your government, June Bates answers.

June Bates is one of the Government switchboard operators. She's been an operator for the Government for over 14 years.

That's a lot of phone calls.

But she does it because she enjoys helping people. And because she knows how important her job is to the operation of the government.

There's a good chance that you'll never meet June at work but there's a good chance you'll be talking to her.

June is only one of the more than 43,000 members of the B.C. Government Employees' Union working for you all over the Province.

At all kinds of jobs.

Under all kinds of working conditions.

All people whose skill, experience and dedication have made our provincial public employees among the most efficient anywhere in North America today.

And that's something to be proud of.

The B.C. Government Employees' Union
We're working for you.

Around Victoria

From satellite to station

—Colonist photo by Ian McKain

Space-age communication comes to Victoria Monday when Earth Receiving Station being installed on roof of Victoria Cablevision Ltd. offices, 3690 Shelbourne, begins operating, making it among first in country to bring in television programs from Canada's orbiting Anik B satellite. Dish is joint venture of Canadian Cable TV Association and CBC. First program, live debates from Commons, will be seen Monday at 11 a.m. on converter channel G (20). Plans include an all-children's channel and maybe pay television.

Musicians, hawkers win council support

By HUBERT BEYER
Colonist reporter

Play away musicians, sell your hearts out, ice cream, sausage and peanut vendors, Victoria city council is finally on your side—well, for the time being.

Two separate proposals which would have banned hawkers from the Government Street Causeway and severely curtailed the activities of street musicians went down the chute Thursday.

The decision not to interfere with the status quo came as a surprise to some members of council, since both recommendations had come from the committee level.

Just last week, council's Group A committee recommended that street musicians be limited to groups of two. The city's anti-noise bylaw was to be amended to ban anything larger than a duo.

That recommendation had been triggered by a complaint from Gillian Wadsworth Minifie who has an office on Broad Street. She told the committee in a letter that the noise created by the musicians was too much to bear.

Mayor Michael Young, who vigorously supported the proposed limitations on street musicians at the committee level, told council Thursday that the recommendation would be difficult to enforce.

He quoted city solicitor Jakob de Villiers as saying "What on earth am I supposed to do with this?" when he saw the proposal.

No sooner were the street musicians let off the hook than the matter of hawkers came up for a decision.

The plan was to ban hawkers from the Causeway and allow between seven and 10 of them to set up stalls at the city-owned Ocean Cement site.

But Ald. William Tindall admitted that on some days, there would be no hawkers allowed at all, because the site might, for instance, be occupied by a beer garden.

Ald. John Hayes was the first to go to the defence of the hawkers.

He said it was time council stopped pouncing on everything that added a little color and life to the city.

"A city is not a sterile thing. It's a living, breathing entity," Hayes said.

Those remarks brought him loud praise from Ald. Robin Blencoe.

"Congratulations. I'm glad you're back (Hayes was in hospital for some time). It's great to have a little support again," Blencoe said.

When Tindall pointed out that the vendors had caused quite a bit of litter on the Causeway last summer, Blencoe launched an attack on "some multi-national corporations which cause a lot of litter, too, and don't get any interference from us."

The hawkers and the musicians will be safe this summer, but the mayor warned ominously that "the problem won't go away and we will still have to deal with it."

ELDERLY WOMAN DIES IN APARTMENT BLAZE

An elderly woman died in an apartment suite fire in Victoria Thursday night, a Victoria fire department spokesman said, in what was the city's first confirmed fire fatality of the year.

The fire was confined to the woman's suite, on the second floor of the three-storey April Manor apartments at 2530 Wark Street in Victoria. The suite was heavily damaged by smoke and fire.

The alarm was received about 6:38 p.m., and firemen responded quickly, he said. Cause of the fire is under investigation.

The woman's name was not released Thursday night because all her relatives had not been contacted.

In a separate incident earlier this week, Alexander Joseph MacDonald, 43, of Rexdale, Ont., was found dead in an overflowing bathtub at a downtown motel.

MacDonald apparently set fire to his clothes by accident and was trying to douse the flames in a bathtub.

College gets $7.6 million for Lansdowne revamp

By PAUL De GROOT
Colonist reporter

The provincial government gave Camosun College $7.65 million Thursday toward construction and renovation at the college's Lansdowne campus, but the ministry's decision to quibble over $300,000 next door could put the whole project in jeopardy.

Unless the government extends its generosity to the Greater Victoria School Board, the college may be unable to gain the use of the school board's administrative centre, crucial to the college's own planning.

Victoria MLA Sam Bawlf was on hand at a Camosun College board meeting Thursday to read a telegram from Education Minister Pat McGeer announcing approval for the $7.65 million loan.

The main project will be a 100,000 square-foot multi-purpose building which will house laboratories, classrooms, offices, a cafeteria, a lecture theatre, and a bookstore. Some renovations will also be done on the existing buildings on the site.

The $7.65 million brings to $12.75 million the total amount which the education ministry has given the college in just over a year, Bawlf said. Another $4.5 million was used to purchase the Lansdowne campus from the University of Victoria and $600,000 went toward pressing renovations and preliminary planning for the multi-purpose building.

Bawlf extended congratulations on behalf of himself, the government, and of two of the area's three other MLAs, Lyle Kahl and Hugh Curtis.

The board gave approval in principle to plans and drawings of the multi-purpose building as outlined by architect Terrence Williams, but it affirmed its intention not to proceed with the actual construction of the building until the question of the school board buildings is firmly resolved.

The school board-owned Paul Building and annex, adjacent to the Lansdowne campus, have about 40,000 square feet which the college needs to meet its requirements on the Lansdowne campus. The school board has agreed to sell them to the college for what it will cost the school board administrative offices to move to, and renovate, an empty warehouse on Cecilia which the school board owns.

It estimates the cost of that move at about $1.1 million, but the ministry has offered only to approve $855,000, its estimate of the value of the buildings involved.

The school board has since then decided to sit tight unless the ministry improves the price, and that could cause serious problems for Camosun.

If Camosun can't get the Paul Building and the media centre next door, it will have to construct the additional space on the Lansdowne campus, board member Bruce Winsby noted. Based on the costs of the multi-purpose building, that would come to about $2.5 million, considerably more than the cost of paying the school board to move.

Board member Curtis Purden said the ministry should be told that its failure to obtain the school board property for the college could stop the whole project.

Mark Fisher, also a Greater Victoria school trustee, said it was unfair for the ministry to pay the University of Victoria $4.5 million for the Lansdowne campus and then to offer the school board only $800,000 for its property next door, particularly since school district taxpayers will be asked to make up the difference.

"We have to tell the minister to get off the pot and fund this thing in an appropriate way."

15 buildings tabbed for heritage status

Owners of institutional structures, homes and commercial buildings considered for heritage designation will be given an opportunity to air their views at a public meeting, Saanich's Heritage Advisory Committee decided Thursday.

The meeting, to which all council members will be invited, will be held April 26 in the council chamber at 8 p.m.

A former restaurant, churches and educational buildings are among 15 buildings considered worthy of preservation.

The list has already been sent to council and other lists dealing with commercial properties, residential and agricultural buildings will be compiled in the next few weeks.

Three churches, seven schools and five miscellaneous structures comprise the institutional list.

St. Luke's, St. Mark's and St. Michael's are churches on the heritage list. Educational buildings are Cedar Hill Elementary, Craigflower, Royal Oak, St. Michaels University School, Strawberry Vale, Tolmie and Victoria Normal School. The Dominion Observatory, the old Saanich municipal hall, Royal Oak Community hall, the Maltwood Museum and Wilkinson Road Jail complete the inventory.

Single-family houses being considered for designation are scattered throughout the municipality while the farm buildings are concentrated in two or three areas.

In addition to identifying buildings, the committee is also considering designating a series of houses—a pocket neighborhood—on Kisber Avenue.

There is also a possibility the committee will make recommendations about establishing a Saanich museum.

All archival material is now stored in a municipal hall vault.

Council will be asked later this year to approve a bylaw designating the buildings.

Aldermen have already decided that compensation for owners would only be considered if a decrease in property value as a result of designation could be proved.

Contract awarded for ICBC centre

A Victoria company, Cana Construction, has been awarded an $891,740 contract for a new Insurance Corporation of B.C. claims centre at Douglas and Kelvin.

The new building will be adjacent to the existing centre, which will continue to be used until the new one is completed. Construction will start this month and will be completed in September.

The building will be smaller than those in other cities because of a greater reliance on telephone contact on claims.

He's circling continent by sail

'This journey's not for adventure alone'

By HUBERT BEYER
Colonist reporter

Had Real Bouvier lived 400 years ago, he might have become another Jacques Cartier.

HAVING BEEN BORN into 1946 Quebec with a love for adventure and discovery, Bouvier could only hope to retrace some of the daring journeys that marked the history of North America.

He hasn't done badly at that.

Bouvier is on his way to becoming the first person to circumnavigate North America in a sailing ship, the *J.E. Bernier II*.

THE JOURNEY, which when completed will have taken four summers, has seen Bouvier and a crew of five sail from Lachine, Que., the port from which which many famous explorers set out, to the coast of Greenland, on to the fabled North West Passage, to the Arctic and then south to Victoria.

He was to leave Victoria this morning for San Francisco, Los Angeles, the coast of Mexico, through the Panama to Jamaica, Cuba, and then north to New York, Halifax and eventually L'Islet, Que., a small port town 40 miles east of Quebec City.

Standing in the tiny cabin of his 35-foot cutter, anchored below the Government Street Causeway, the tall and lanky Bouvier looked the part of the adventurous explorer, his rugged face nearly hidden by a dark, bushy beard.

BUT HE QUICKLY dispels some of the romantic notions of adventure his voyage might trigger in the mind of a reporter searching for an angle, for some hair-raising incident, some close call, some death-defying aspect of his exploration.

"You can't go on a journey like this for adventure alone," he said.

The rough life at sea, the loneliness of the ocean, the adventure of sailing, he said, weren't enough to sustain a crew of five for four months in extremely cramped quarters.

"You would get on each other's nerves very quickly," he said. "There are only so many things to be enjoyed."

SO WHAT ELSE can a crew of five do on a journey such as this?

Gather scientific data, shoot film, collect plant species, in short, conduct a scientific exploration.

To that effect, McGill University and the University of Quebec prepared several scientific programs for the expedition, and the crew was selected for special knowledge in some field or other.

All told, eight persons crewed for Bouvier during the first three summers of his voyage, including a physician, an architect, interested in Arctic housing, a geologist who specialized in gathering plant and rock samples, several cameramen and an ecologist.

BOUVIER'S UNUSUAL approach didn't start there. When he first planned the voyage, the lack of money was an acute problem. Having worked as a journalist for *La Presse* for 12 years, he said, had enabled him to make some good contacts which came in handy.

He scrounged everything he needed. A steel company, the president of which he had met during his travels as a reporter, was talked into providing 10,000 pounds of steel for the construction of the vessel.

A shipbuilding firm constructed the *Bernier II* free of charge. The province of Quebec donated the sails, the city of Lachine contributed some cash, and the National Film Board lent him cameras and other photographic equipment.

AND FINALLY, the Arctic Institute of North America backed the venture, not financially, but by giving it official sanction.

Bouvier left Lachine in July, 1976 and spent the summer at the coast of Greenland, but returned to Montreal four months later.

In the summer of 1977, he set sail again. This time, he made it through the North West Passage where he met the Coast Guard vessel *Camsell*.

BOUVIER HAS some choice comments about the Coast Guard.

"Here we were, a Canadian ship in the North West Passsage and the *Camsell* anchored no more than 500 feet away from us. They didn't even acknowledge us in a radio communication. You'd expect them to invite us aboard for dinner, nothing," he said.

The *Bernier II* wintered in the Arctic while Bouvier flew to Montreal to give some lectures of his journey and process some film footage.

THIS SUMMER, the circumnavigation will be completed and Bouvier hopes to arrive at L'Islet on Aug. 18.

Upon his return, the cutter will be donated to the Lachine Bernier Museum which hopes to use it as a training vessel for young people.

And speaking of Bernier, Bouvier is very proud of the name he chose for his vessel.

J.E. Bernier, born in 1858, has been credited with establishing Canadian sovereignty over the Arctic as a result of three voyages he made into the Arctic in 1906, 1908 and 1910.

"It was Bernier who extended Canada's frontier across the Arctic to the North Pole," Bouvier said.

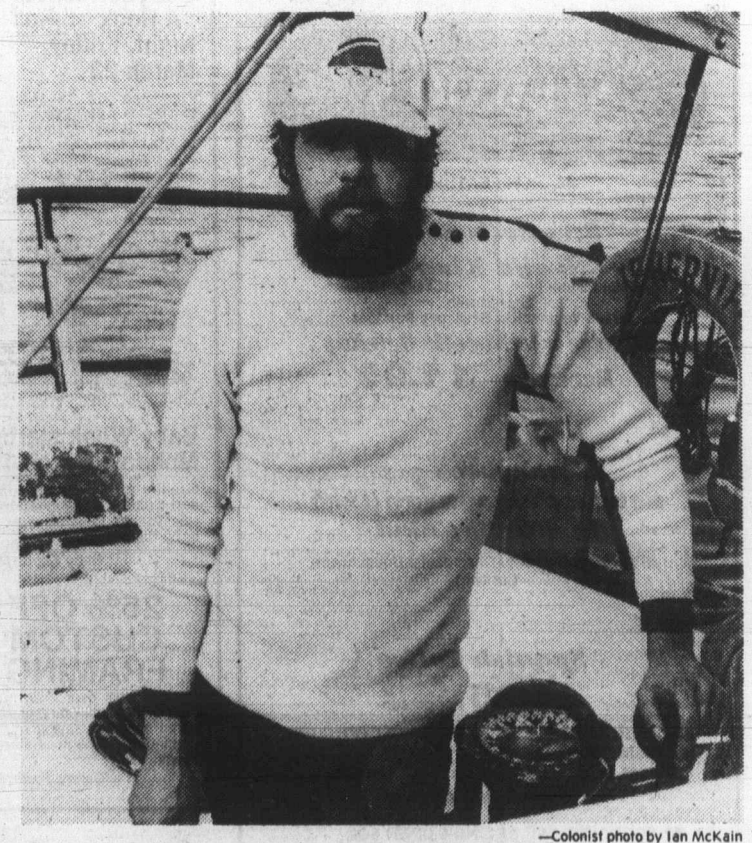

—Colonist photo by Ian McKain

Real Bouvier en route home to Quebec

Final
TELEPHONE
383-4111
CLASSIFIED
386-2121

The Daily Colonist.

Sunny, high 11
Weather Details on Page 2

Vancouver Island's leading newspaper since 1858

No. 74 — 121st Year | Victoria, British Columbia, Saturday, March 10, 1979 | ***** | 15¢ Daily, 30¢ Sunday

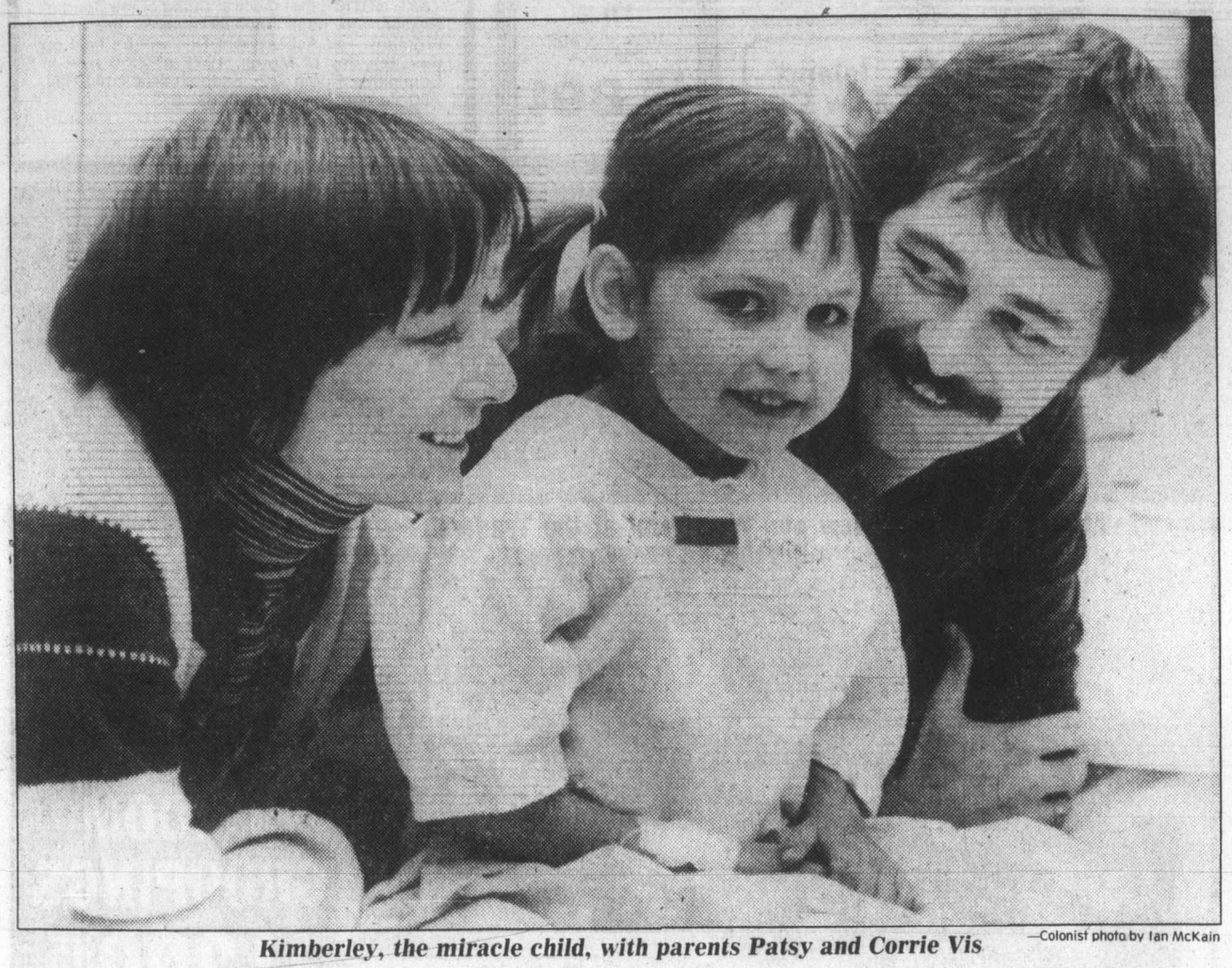

Kimberley, the miracle child, with parents Patsy and Corrie Vis —Colonist photo by Ian McKain

DOCTORS DIDN'T AND GIRL LIVES

'Never give up on kids'

By PAUL De GROOT, *Colonist reporter*

Kimberley Vis, 3½, was by all accounts dead on Feb. 7 when a neighbor plucked her from beneath the ice of a ditch into which she had fallen near her Port Alberni home.

She had spent, by that time, at least 15 minutes beneath the water; some authoritative estimates say it was probably closer to 30 minutes. It was about another 10 long minutes before resuscitation efforts could begin in the Port Alberni hospital, and more than eight hours before she arrived at Royal Jubilee Hospital in Victoria.

She was under water for a quarter-hour; first came a heartbeat, then the real fight for life began

At first, all the doctors in Port Alberni could tell her parents, Corrie and Patsy Vis, was that they hadn't given up hope. Then they reported that they had a heartbeat. Then she was breathing, with an artificial respirator.

But the battle was far from won, and over the next few weeks, a multi-discipline team of physicians at Royal Jubilee watched as the youngster fought one battle and then another to hold onto life. They admit now that they were ready to give up on several occasions when the unconscious youngster—her brain starved for oxygen, her lungs filled with fluid and her kidneys stopped—appeared to have been lost.

Even if her body survived, they knew that the chances her brain tissues could survive as long as 40 minutes without oxygen were nil. No one on record has ever survived a cutoff of oxygen to the brain for longer than that. They were prepared to have a "vegetable" out of the experience.

But what almost every doctor connected with the case calls a miracle happened. Today Kimberley is not only conscious, but alert and speaking. Most remarkable of all, her memory, personality and brain function appear to have been virtually unscarred.

"I think we all learned something from this," Dr. John Green, a Royal Jubilee anesthetist, said Friday: "Never give up on kids."

Says another physician: "I have to say that it is a miracle that she survived. But that she could survive without brain damage, well . . ."

The physicians were not completely without hope, Green said.

"If it had been an adult, well, forget it. They would be dead."

But young children retain a capability known as the "dive reflex" first discovered in sea-going mammals which can dive to great depths and stay there for extended periods of time before they have to come up for air. Blood circulation to the extremities stops, and the blood circulates only in the body core and brain, keeping the vital organs warm.

In addition, a low body temperature slows down body function, and reduces the need for oxygen, some-

Page 2—Hi, Mommy

U.S. to pour arms into new hot spot

WASHINGTON (AP) — President Carter has signed a waiver which will allow delivery of combat planes, tanks and armored personnel carriers to North Yemen without congressional review, the U.S. state department said Friday.

And in another escalation of U.S. military presence in the Middle East, department spokesman Kenneth Brown said two radar reconnaissance planes have been ordered to Saudi Arabia.

Normally, a 30-day congressional review period is required on major U.S. arms transfers to foreign countries. But Carter felt that the situation in North Yemen was such that speedy delivery of the weaponry was required, said officials who asked not to be identified.

"We will notify Congress shortly that the 30-day period is to be set aside," Brown said.

North Yemen has been engaged in a two-week border war with Marxist South Yemen. The fighting has continued despite a cease-fire call by the Arab League. South Yemen has controlled a portion of North Yemeni territory.

The equipment involves 12 F-5E jet fighter planes, 50 armored personnel carriers and 64 tanks. The administration announced last week the dispatch of anti-tank and anti-aircraft weaponry to North Yemen.

Congressman Benjamin Rosenthal said he is surprised by the administration's move.

"I'm very unhappy about it because it upsets the balance in the Middle East (of Arab weapons against Israel's)," he said.

However, the law giving Congress 30 days to veto any large U.S. weapons sale abroad says specifically the president can waive the congressmen's veto authority in an emergency.

U.S. officials said North Yemen has no pilots capable of flying F-5Es and probably will have to recruit pilots from elsewhere. One official said the United States will have no role in recruiting pilots for North Yemen.

WON'T BE A TOOL IN BIG-POWER GAME—N. YEMEN

KUWAIT (AP) — The pro-West president of embattled North Yemen said in an interview published Friday that both Washington and Moscow are playing the "superpower game" in his remote corner of the Middle East and "we refuse to be turned into a tool."

The Marxist-ruled South claimed, meanwhile, that North Yemeni troops suffered heavy losses in two new battles deep inside North Yemen. Thousands of Soviet specialists and Cuban troops were reported advising the southerners.

Though the North Yemeni military relies on U.S. arms aid in the war, President Ali Abdullah Saleh chastised the U.S. for its recent statements that it would not hesitate to use military force to safeguard American interests in the region.

Such warnings "added fuel to the conflict's fire and constituted part of the superpower game," Saleh said in the interview with the Kuwaiti newspaper *Alrai Alaam*.

The Kuwaiti newspaper *Al Seyassa* reported Thursday that 2,700 Cuban troops and 300 Soviet advisers had been rushed to South Yemen from Ethiopia this week, reinforcing an estimated 1,000 Soviet personnel already advising the armed forces of the Marxist South.

Saleh declared that South Yemen "is exploiting the dispute to serve an international strategy that aims to transform Yemen into an arena of dangerous superpower conflict."

"We refuse to be turned into a tool in the hands of the United States or the Soviet Union," Saleh said.

In Washington, U.S. officials said Saleh's statement apparently was aimed at cooling tensions by making an overture to the Soviet Union.

No 'gift' for Idi

H-bomb plan barred from print

MILWAUKEE, Wis. (AP) — U.S. District Judge Robert Warren on Friday issued a 10-day restraining order to stop publication of an article which the government claims "would help other nations develop thermonuclear weaponry and injure the United States."

"I'd want to think a long hard time before I'd give the hydrogen bomb to Idi Amin," Warren said, referring to the president of Uganda. "It seems to me that that's what we're doing. I realize that any prior restraint on the public comes into any federal court with a heavy burden."

Warren held the hearing on a civil suit filed by the U.S. justice department against *The Progessive* magazine.

THE JUDGE SAID HE sees a difference between this case and that involving the *New York Times* and publication of the Pentagon papers. He said this case involves a statute prohibiting dissemination of information about nuclear weapons.

The judge set another hearing for next Friday.

The justice department said the article, written by Howard Morland, is entitled "How a Hydrogen Bomb Works" and its publication "would increase the proliferation of nuclear weapons and thereby severely undercut the arms control and disarmament policies of the United States."

But Erwin Knoll, editor of the magazine, said there had been no decision on when the article would appear and the title mentioned in the suit is incorrect. He would not say what the title is.

DAY SAID MORLAND IS a freelance writer who wrote an article entitled "Tritium: The New Genie" for the February issue. He said Morland obtained information for the article "through research but I can't go into further details."

Sidney Lens, a contributing editor of the magazine, said in Honolulu that Morland told him there is no classified material in the article.

"The material was acquired from above-board, unclassified sources, from interviews with scientists and from Morland's knowledge of physics," Lens said.

"This is the pot calling the kettle black because the government promotes the sale of nuclear reactors to foreign countries," Lens added. "H-bombs are made from the waste of nuclear reactors."

DAY SAID HE FELT the article "will do a great deal to arouse public concern over the continued manufacturing of nuclear weapons" but declined to comment further on its content.

The suit said the U.S. energy department, which is responsible for design and development of U.S. nuclear weapons, received a copy of the article Feb. 27, with a letter from Day asking the department to "verify the technical accuracy of the information contained in the article."

The suit cited an affidavit from John Griffin, an assistant secretary of the defence program in the energy department.

"I have determined that a significant portion of the manuscript contains information which the laws require to be classified as secret restricted data," Griffin's affidavit said.

Share handout has data unit in chaos—Levi

By PAUL BENNETT
Colonist reporter

The B.C. Resources Investment Corp. share giveaway program has thrown government accounting into chaos, Norman Levi, (NDP—Vancouver Burrard) said Friday.

Levi, the Opposition party's critic of B.C. Systems Corp., said the computer agency "is squandering millions on a crash program to issue the five shares giveaway while the work it was set up to do piles up unattended.

"There have been considerable delays in payment of normal government bills for more than $20 million worth of services and supplies. They're more than two months behind," he said.

Levi said the BCRIC program had required consultants at up to $10,000 a month, while machines and clerks by the score were "sprouting up overnight."

"Finance Minister Evan Wolfe is totally incompetent in overseeing the computer facility and the boondoggle has been doubled by the premier's sudden decision to use the corporation to issue BCRIC shares," he said.

Wolfe is out of town for a few days' vacation and a spokesman in the premier's office said he could not comment on Levi's statements.

Levi said the share program had run into problems so the government had to hire "James O'Connor from Boeing Computer Services in Seattle for five months as a panic control expert. My information is that the fee for his services is $50,000. That's $10,000 a month, for heaven's sake. I just hope it isn't in U.S. funds."

He said in the past few days BCSC had to install 150 extra key-punching machines for the BCRIC pro-

Page 2—It's chaos

INSIDE

Mounties 'still dig' into personal files
—Page 2

New Oxford lays down the law
—Page 3

Vikings advance to national finals
—Page 12

He has wild ideas, says Greta Rideout
—Names in News, 48

Background	5
Bridge	24
Classified	31-45
Church News	18, 19
Comics	30
Crossword	24
Editorials	4
Entertainment	26-28
Family	22-24
Finance	6-11
Marine Calendar	20
Names in the News	48
Provincial Court	28
Sports	12-17
Your Good Health	22

Seal-hunt protesters held in clash over pelt-dyeing

HALIFAX (CP) — Canadian authorities sent additional police and fisheries officers into the ice-covered Gulf of St. Lawrence Friday after a clash at daybreak with protesters who tried to thwart the annual Gulf seal hunt. Eight protesters ended up under arrest aboard the Canadian Coast Guard icebreaker *Wolfe*.

The clash came on the eve of the official opening of the other section of the East Coast hunt today off the Labrador coast.

The protesters, from the trawler *Sea Shepherd*, had stolen out onto the ice before dawn and were dyeing the pelts of newborn seals with a red stain when enforcement authorities moved in to arrest them.

A fisheries spokesman in Quebec City said the eight, would be flown to Cap-aux-Meules, Que., on the Magdalen Islands, to face formal charges when a magistrate could be flown there.

Stan Dudka, federal fisheries officer in charge, said the eight men violated fisheries regulations by coming within half a nautical mile of a seal herd without a federal permit and some also will face charges of resisting arrest and carrying concealed weapons. Nobody was seriously hurt, Dudka said.

Mother jailed indefinitely for walking dogs in park

LONDON (Reuter) — Dog lover Mavis Thornton was jailed indefinitely on Friday for disobeying a ban on walking dogs in the parks of a Lancashire town.

A High Court judge in London sent the mother of six to jail, saying she had deliberately flouted a ruling by the Burnley Town Council which banned dogs from local parks because their droppings spread diseases.

The judge said Mrs. Thornton had made it clear she intended to continue to disobey the law and walk her dachshund and two terriers in Burnley parks.

He said: "I warned her of the consequences of this attitude but unfortunately she has not retreated from it."

He told her: "I very much hope that in a short time you will realize it is misguided and that the court will be in a position to release you."

Leaders of the Burnley Dog Owners' Action Committee said Friday they plan a silent vigil outside Prime Minister James Callaghan's official residence, 10 Downing Street, to protest the ban and the imprisonment of Mrs. Thornton.

Prevue

The Daily Colonist

Week Commencing March 10, 1979

INDEX:

2 Soap Operas
3 Payoff Puzzle, TV Mail
4 TV Programs
10 Cable 10, Midband
11 Radio, Calendar
12 Homes, Collectibles
13 Book Reviews

Kraft Special To Salute Pearl Bailey

Pearl Bailey, the celebrated woman of song and international goodwill, who, in her 40-year career has successfully played prominent roles as entertainer, humanitarian, diplomat and author, will be honored by a host of top stars performing with her in a musical variety entertainment special.

The third annual All Star Salute will be broadcast Wednesday, March 14, at 10 p.m. on Channel 7.

Featured in the special will be Jack Albertson, Dee-Dee Bellson, Louis Bellson, Beau Bridges, Foster Brooks, LeVar Burton, Ron Cey, Gary Coleman, Billy Daniels, Douglas Fairbanks Jr., Ella Fitzgerald, Rosey Grier, Rich Little, Ken Norton, Nipsey Russel.

Highlights of the musical-variety hour include a song-and-dance number teaming Mrs. Betty Ford, a former First Lady and dancer, and Miss Bailey with Louis Bellson and The Band, and a rollicking medley, Singin With a Band, that spotlights three performers who are First Lady in their vocal world: Miss Bailey, Ella Fitzgerald and Sara Vaughan in their first appearance together.

Gary Coleman, young star of the Diff'rent Strokes television series, joins Miss Bailey and The Third Generation Steps in a gentle spoof of her current "school days" as a student at Georgetown University, and the Steps entertain with a dance number in their inimitable, spirited style.

Miss Bailey's reminiscences about her cooking talents lure comedian Foster Brooks onstage for a chat and a special toast. The Bellson Family — Pearl, daughter DeeDee and husband Louis — combines its considerable talents in a musical celebration as Dee-Dee joins her mother in a duet of Evergreen and Pearl, Louis and The Band offer their distinctive version of In the Good Ole Summertime.

Comedian Nipsey Russell is spotlighted in a nightclub sketch and singing star Billy Daniels is joined by Pearl Bailey for Memories of you. Impressionist Rich Little and Miss Bailey recreate an historic event in her recent past — a very special concert at The White House.

A group of famous performers from the stage, screen and sports arenas led by Douglas Fairbanks Jr., pay personal tribute to their friend Pearl. They are actors Jack Albertson, Beau Bridges and LeVar Burton, Dodger third baseman Ron Cey, fighter Ken Norton and former footballer Rosey Grier.

Miss Bailey and the entire cast, with the dancers, the orchestra and the Morningside High School band, assemble for a reprise of the title number from her hit Broadway tour de force, Hello, Dolly! Miss Bailey closes the show with Don't Like Goodbyes from House of Flowers.

Sensational singer Pearl Bailey (lower, right) will be honored with "The All-Star Salute to Pearl Bailey," on Wednesday, March 14. Pearl's guests will be (clockwise from lower left) Sarah Vaughan, Betty Ford and LeVar Burton.

HITCHCOCK HONORED

The American Film Institute Salute to Alfred Hitchcock, a tribute to one of the most prolific filmmakers of our century, the master of suspense, a director-writer-producer who has terrified audiences the world over for nearly 60 years, will be broadcast as a 90-minute special, Monday, March 12 at 9:30 p.m. on Channel 7.

Highlights of the event will be the presentation to Hitchcock of the AFI's prestigious Life Achievement Award, honoring the veteran filmmaker for his many contributions to the film art. (See also story on page 2.)

SPOTLIGHT ON SPORTS

SATURDAY

10:30 a.m.

(5) NCAA Special

11:00

(2)(6) Canadian Curling Championships: Don Chevrier, Don Duguid and Don Wittman cover the final round of play in the 50th anniversary edition of "The Brier" from the Ottawa Civic Centre.

(5) NCAA Basketball Championships: Live coverage of an opening round doubleheader of contests in this NCAA tournament.

2:30 p.m.

(4) American Sportsman: Coverage of a whooping crane rescue project in Idaho.

3:00

(7) Golf: "Jackie Gleason Inverarry Classic" Coverage of third-round play in this $300,000 tournament from Inverarry Country Club in Lauderhill, Florida.

3:30

(4) Professional Bowlers Tour: Coverage of the $80,000 Fair Lanes Open from Washington, D.C.

4:00

(7) Sports Spectacular: Coverage of a ten-round light-heavyweight bout between James Scott and Richie Kates from Rahway State Prison in Rahway, N.J.; Women's Professional Bowling Tournament from Greenville, South Carolina; Mardi Gras Gymnastics.

(6) Wide World Of Sports: Scheduled events include Labatt Pro Challenge Alpine Skiing from Collingwoodn Ontario and the Labatt Trapper's Festival from The Pas, Manitoba.

5:00

(2)(6) NHL Hockey: Colorado Rockies at Vancouver Canucks

(4) Wide World Of Sports: Live coverage of the WBA World Featherweight Championship between defending champion Danny "Little Red" Lopez and Roberto Castenon from Salt Lake City, Utah; a report on the American Cup Gymnastics championships from Madison Square Garden.

1:30 (a. m.)

(7) WCT Tennis: "$320,000 Challenge Cup"

SUNDAY

1:00 p.m.

(4) The Superteams: The Pittsburgh Steelers vie with the Dallas Cowboys in a variety of sporting events in this second preliminary round of superteam competition from Honolulu, Hawaii.

(5) NCAA Basketball Championships: Live coverage of a doubleheader round of contests in this NCAA tournament. Teams and locations to be announced.

(7)(8) Golf: "Jackie Gleason Inverarry Classic" Coverage of final-round play in this $300,000 tournament from Inverarry Country Club in Lauderhill, Florida.

2:00

(2) CIAU Basketball: The Men's Canadian College Basketball Championship is presented from Calgary; Ted Reynolds, Don Wittman and Jack Donohue cover the action.

3:15

(4) Wide World Of Sports: Coverage of the World Bobsled Championships from Koenigsee, West Germany; finals of the American Cup Gymnastics championships from Madison Square Garden.

3:45

(7) NBA Basketball: Kansas City Kings vs. Portland Trail Blazers

4:00

(2)(6) World Cup Skiing: The March 9 downhill and freestyle skiing competitions are presented from Whistler Mountain in British Columbia.

7:00

(11) NHL Game Of The Week: Buffalo Sabres at New York Rangers

WEDNESDAY

5:00 p.m.

(6) NHL Hockey: Buffalo Sabres at Toronto Maple Leafs

6:30

(7) NBA Basketball: Philadelphia 76ers vs. Seattle Supersonics

8:30

(8) World Figure Skating Championships: The Pairs' Free and Men's Short Events are presented from Vienna, Austria.

THURSDAY

8:30 p.m.

(8) World Figure Skating Championships: The Men's Free Event is presented from Vienna, Austria.

FRIDAY

8:30 p.m.

(8) World Figure Skating Championships: The Dance Free and Ladies' Short Events are presented from Vienna, Austria.

Skating Championships

The best performers from the world of skating will compete in the 1979 World Figure Skating Championships to be held in Vienna. TV Coverage will be provided on Channel 8 on the following days, starting March 14:

Wednesday, 8:30 p.m.: Pairs free and men's short programs. Entrants include Barbara Underhill and Paul Martini (Canada) and Nanuela Mager and Uwe Bewersdorff (West Germany).

Thursday, 8:30 p.m.: Men's free event. Contenders include Vern Taylor and Brian Pockar (Canada), Vladimir Kovalev (USSR), Charles Tickner (U.S.), Robin Cousins (Great Britian) and Jan Hoffman (East Germany).

Friday, 8:30 p.m.: Dance free event and ladies' short program. Dance entrants include Lorna Wighton and John Dowding (Canada) and Natalia Linichuk and Gennadij Karponosov (USSR). Ladies' contenders include Janet Morrissey (Canada) and Linda Fratianne (U.S.).

Alfred Hitchcock: master of suspense film

Alfred Hitchcock Soon 80 Years Old

By BOB THOMAS

LOS ANGELES (AP) — "Do you realize that on Aug. 14, I will be 80 years old? It seems unbelievable. It reminds me of a story."

"The story is this," continued Alfred Hitchcock, the master of the suspense film. "A music hall comedian was killed by shrapnel in the First World War. At his graveside gathered all of his fellow comedians including old Charlie Coburn.

"How old are you, Charlie?" one of the men asked. 'Eighty-nine,' said Charlie. The other man replied, 'It's hardly worth going home, is it Charlie?' "

Hitch chuckled with delight. He was enjoying a lunch of steak and champagne in his office suite at Universal Studios, where he has maintained his headquarters for almost 20 years. While his mind is as alert as ever, his body is not. Arthritis causes him to walk slowly with the aid of a cane.

Earlier this month he received the Lifetime of Achievement Award of the American Film Institute in a star-filled ceremony to be telecast by CBS television on March 12.

"They wanted me to climb up stairs to a podium at the dinner said Hitchcock. "I couldn't do that. An alternative might be to carry me up to the stage on a bier — not the kind with froth on the top. It might make an interesting scene: Four men staggering up the stairs with their heavy burden."

An award for achievements of a lifetime is cause for reminiscence and the British-born director recalled with utter clarity how he entered the film business.

"It was in 1920 and it happened more or less as an accident. I was an outsider, working in the advertising department of an engineering company. I was interested in motion pictures, but strangely enough, American pictures, not English."

One day I read that Paramount . . . was opening a studio in London. The first picture was to be called The Sorrows of Satan and I designed a set of titles to go with it."

In those silent-movie days, the main titles and the cards describing the action and dialogue were often handsomely designed. The American managers of the new studio liked the young man's art work and he was hired at a wage of £6 a week (then about $30.) The Hitchcock career had begun.

Hitchcock points out that his early film training was American although he worked in London. His mentors were such Hollywood directors as George Fitzmaurice, Donald Crisp and Donald Robertson.

The Pleasure Garden (1925), filmed largely in Munich, was his first film as director and he followed with The Lodger, Murder, The 39 Steps, The Lady Vanishes and other films that established the Hitchcock touch.

"My coming to Hollywood roots back to my acquaintance with Myron Selznick," said Hitchcock. "Myron said to his brother, David, 'You want to make the sinking of the Titanic? There's only one man who can do it: Alfred Hitchcock.' "

When the Titanic project itself sank, Hitchcock was assigned to Rebecca, the first of his succession of American-made masterpieces.

Despite his advancing years, Hitchcock now is planning his 54th film. It is a "good clean-cut melodrama, not a psychological story" about a British double-agent who betrays 42 of his countrymen to the East Germans.

Soap Opera Scene

Second Generation Trouper

By John Goudas

Nicolette Goulet has been playing the coveted role of Mary Ryan Fenelli in Ryan's Hope since the day after New Year's and she's just beginning to come down from cloud nine.

The pretty daughter of singer-actor Robert Goulet and his first wife flashes those gorgeous blue eyes of hers (inherited from her famous dad, no doubt) and says, quite honestly, that she still has a great deal to learn about working on a soap.

You might say that Nikki (most everyone calls her Nikki) got her part through her father, but only indirectly. John Gabriel, who plays Seneca Beaulac in Ryan's Hope, was Robert Goulet's understudy during the Broadway run of The Happy Time, and it was John who suggested Nikki read for the part of Mary when the producers were shopping around for a new actress to play the central role.

"I had watched the show when it first went on the air with Kate Mulgrew playing Mary and it was one of the few soaps I had ever seen. Naturally, I jumped at the chance to read for the part but honestly didn't think I would get it."

Nikki's manager is her mother, whom she also calls her best friend. They share digs in New York City and mom, a former model, gives Nikki pointers and discusses all her career moves.

Nikki worked with her father a couple of years ago as part of the group of four backup singers in his nightclub act.

"My dad called me one day and asked me if I wanted to work with him and after I swallowed hard, I said, 'Sure.' He then told me to meet him in San Francisco on the following day.' "

Nikki's mother urged her to go, saying she'd never forgive herself if she didn't try it. So Nikki headed for San Francisco where she rehearsed, then flew to Las Vagas on a Monday morning and opened the following Wednesday.

It was baptism by fire, to say the least, but it all worked out well. Nikki would like to continue with her singing and work up a nightclub act, but that's in the future. For the time being, Nikki is content to play Mary in Ryan's Hope.

Nicolette Goulet

Tucker Smallwood

Incidentally, Nikki said her dad has become a fan of the soap. When she spoke to him recently, she asked him if he wanted a list of the dates she would be on the show, and he said not to bother since he'd be watching anyway.

CHANNEL CHATTER. Tucker Smallwood travels the route from soaps to Shakespeare each day. During the daytime Tucker is seen as Bobby Stuart in Search for Tomorrow, and at night, he treads the boards in Joseph Papp's Black-Hispanic Repertory Company's productions of Julius Caesar and Coriolanus . . . Don Stewart's (Mike Bauer in Guiding Light) recent trip to Augusta, Ga., for a CBS affiliate event turned out to rival the plot of a Neil Simon comedy. First, he decided not to fly his own plane down from New York and was waiting at the airport when a woman with an umbrella struck him in the eye accidentally, necessitating medical attention. Then, after he arrived in Georgia, bad weather followed and Don had to wait two days before he could get back to work in Guiding Light . . . Tim Holcomb, seen regularly as Jamie Frame, son of Rachel Cory in Another World, will appear in an NBC Theatre special titled Too Far To Go airing on Monday, March 12. In the drama, based on the popular short stories of John Updike, Holcomb portrays Richie, one of the children of Richard Maple (Michael Moriarty) and Joan (Blythe Danner) . . . Elizabeth Harrower has been named head writer for Days of our Lives, it was announced by executive producer, Mrs. Ted Corday. Harrower, a veteran actress herself, who has appeared in such films as The Sterile Cuckoo and True Grit, was a staff writer on the soap for more than a year before her recent promotion . . . Maia Danziger, who appeared on Another World and Love Is a Many Splendored Thing, will make her film debut in The Magician of Lublin, based on the book by Isaac Bashevis Singer. Danziger appears with such distinguished actors as Alan Arkin, Louise Fletcher, Shelley Winters and Valerie Perrine. Maia will also be seen in the NBC Movie of the Week, Sooner or Later, airing in late March . . . Michael Ingram, the likable Vince Wolek on One Life to Live, is one of the stars in the new Broadway musical, Sarava. The role of the reserved pharmacist, Dr. Teo, in the musical is a far cry from the beer-drinking police detective soap fans have come to associate with Ingram.

PLOT PORTENTS. When it comes to Trish, David shouldn't listen to Stephanie on Days of Our Lives, but it keeps the plot boiling. Conniving Stephanie is turning into a genuine shark. Laura continues to brood about Bill and Kate having an affair. Now that Marlena and Don have tied the knot, could it be Chris and Mary's turn? But the love-hate relationship should be good for a few more run-ins. And then there's good old Amanda, back in the picture, about to leave Greg, who only lives for his work.

A child of her own could solve Lorie's problems on The Young and the Restless. She's been humiliated lately by Lance's indiscretions and Vanessa's snide remarks, but she's sweeter than ever. Figure that out! Jill's finding that she hasn't really won Stuart Brooks by marrying him, 'cause he's just not warming up. As for mother Liz, both Snapper and Greg are proud of the lady's resilience, managing to avoid a nervous breakdown after losing out to daughter Jill.

FRAMING IS OUR ONLY BUSINESS
NEEDLEWORK A SPECIALTY
Taplin Art & Frames
592-7115
2002 Oak Bay Ave.
(at Foul Bay Rd.)

TV RENTALS
20" BLACK and WHITE SETS
SPECIAL OFFER FOR PENSIONERS
Includes: ● Built-in AM radio ● Pick-up, delivery ● Sales tax ● Service and parts.
TOTAL COST: $44.10 for 6-month term
Rental Rates are available on yearly terms also (Delivery extra on short-term rentals) We have student rates too.
Prompt Service on Drop-In TV Repairs!
TELEVISION SERVICE CENTRE
1014 COOK ST. 383-6083

TOP QUALITY
MECHANICAL WORK AND SERVICE

ALL MAKES AND MODELS AT
COMPETITIVE PRICES
OUR STAFF IS WELL QUALIFIED TO REPAIR YOUR CAR REGARDLESS OF ITS MAKE, WITH GUARANTEED PARTS AND WORKMANSHIP.
382-9121 DL 572A
1010 YATES ST., VANCOUVER AT JOHNSON 2-17
PLIMLEY

CONTEST RULES

1. Solve the Prevue Payo zle by filling in the missing to make the words that yo best fit the clues. To do th each clue carefully.

2. Check the word list. It the correct answers plus you will have to eliminate.

3. You need not be a sub to this newspaper in o enter. You may submit as entries as you wish on th blank printed in this newsp exact-sized, clear, hand facsimiles of the printed blank. NO MECHANICALL DUCED, PRINTED, M GRAPHED, etc. copies entry blank will be accepte entry must contain the tant's name, address and number or it will not be ed.

4. Anyone is eligible to en contest except employee members of their families) toria Press Ltd.

5. All entries MUST be and bear a postmark. The p not responsible for entries delayed in the mail. Entr each week's contest not re for judging by 12 noon the ing Wednesday are not eli

6. To qualify you must wri answer to one of the clues outside of the envelope. Se pon for instructions.

7. Prevue will award the prize to the contestant who in an all correct solution. than one all correct solu received the prize money shared equally. If no all solution is received, $50 added to the following prize.

8. There is only one corre tion to each puzzle and o correct answer can win. Th sion of the judges is final contestants agree to abide judges decision. All entri come the property of Prevu one prize will be awarde family unit.

9. Everyone has the same tunity to win for EVERY FIED ENTRY WILL BE CH and the winner announce claiming is necessary.

10. Entries must be ma Prevue Payoff Puzzle, Press Ltd., Box 300, Victori V8W 2N4. One entry per lope.

11. Prevue reserves the correct any typographical which may appear during th zle game.

12. Puzzle clues may be viated and such words as A and A omitted.

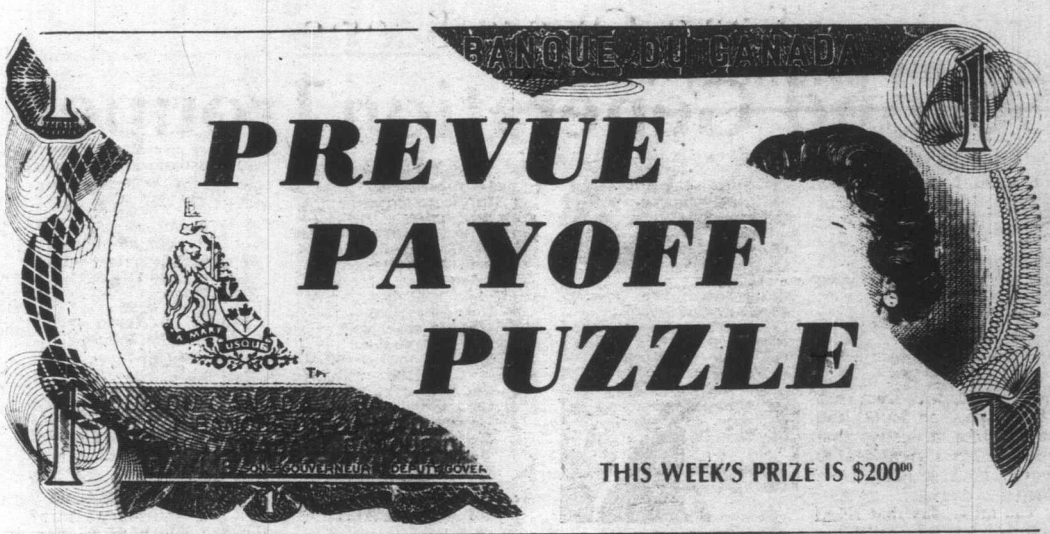

PREVUE PAYOFF PUZZLE is the intriguing word puzzle game the whole family will enjoy and have an opportunity to win a big cash award every week! THIS CROSSWORD is not a draw. It tests your knowledge of words and pays off for EVERY correct solution. All you have to do is complete each of the words in a criss-cross format. Clues are provided . . . even a work list which has all the correct answers, plus some you'll have to eliminate. But there are no trick words or guessing . . . careful thought will make you a winner! So start and play today!

PLEASE NOTE: EACH ENTRY MUST BE IN A SEPARATE ENVELOPE

CONTEST RULES

1. Solve the Prevue Payoff Puzzle by filling in the missing letters to make the words that you think best fit the clues. To do this read each clue carefully.

2. Check the word list. It has all the correct answers plus some you will have to eliminate.

3. You need not be a subscriber to this newspaper in order to enter. You may submit as many entries as you wish on the entry blank printed in this newspaper or exact-sized, clear, hand-drawn facsimiles of the printed entry blank. NO MECHANICALLY PRODUCED, PRINTED, MIMEOGRAPHED, etc. copies of the entry blank will be accepted. Each entry must contain the contestant's name, address and phone number or it will not be accepted.

4. Anyone is eligible to enter this contest except employees (and members of their families) of Victoria Press Ltd.

5. All entries MUST be mailed and bear a postmark. The paper is not responsible for entries lost or delayed in the mail. Entries for each week's contest not received for judging by 12 noon the following Wednesday are not eligible.

6. To qualify you must write your answer to one of the clues on the outside of the envelope. See coupon for instructions.

7. Prevue will award the current prize to the contestant who sends in an all correct solution. If more than one all correct solution is received the prize money will be shared equally. If no all correct solution is received, $50 will be added to the following week's prize.

8. There is only one correct solution to each puzzle and only the correct answer can win. The decision of the judges is final and all contestants agree to abide by the judges decision. All entries become the property of Prevue. Only one prize will be awarded to a family unit.

9. Everyone has the same opportunity to win for EVERY QUALIFIED ENTRY WILL BE CHECKED and the winner announced. No claiming is necessary.

10. Entries must be mailed to Prevue Payoff Puzzle, Victoria Press Ltd., Box 300, Victoria, B.C. V8W 2N4. One entry per envelope.

11. Prevue reserves the right to correct any typographical errors which may appear during the puzzle game.

12. Puzzle clues may be abbreviated and such words as AN, THE and A omitted.

CLUES ACROSS:

1. Opposite of more.
6. Whatever the circumstances, it's better not to be to — .
7. A — who adopts airs of great piety may well be thought a bit of a hypocrite.
8. Even when displeased, a placid sort of person is hardly the type to make — threats.
11. One at the end of a field, possibly.
14. Perhaps more attractive in the summer.
15. A poverty-stricken childhood can make one want to — as much as possible when times are better.
16. Girls, when discussing one, can always be expected to exaggerate somewhat.
18. To — with certain drugs can involve an element of risk.
19. Much as he loves his — grandchildren, a man may well find them a handful to play with!
22. Some things can be — up, others can't.
23. Though he doesn't think much of a certain — , an actor may appear in it a'l the same.
24. Slang for man or boy.

CLUES DOWN:

1. A person cannot fail to be aware that he or she has a very bad one.
2. There's plenty of time for a girl — as a child prodigy to have a lucrative career.
3. One can easily get fed up with this going on and on.
4. Absolutely essential.
5. You wouldn't fancy food out of a — container.
9. A sheer drop, perhaps.
10. Runs at full speed.
12. The commonest of liquids.
13. The longer a man remains — , the worse it is apt to be if he is no longer so.
17. Of the highest quality.
20. Canine.
21. Color of blood.

WORD LIST

BEST
CAPTIOUS
CAUTIOUS
DEAL
DOG
FALL
GALE
GOAL
GOAT
GUY
HASTY
HAVE
HEAL
HEALTHY
LESS
LIMP
LISP
MALE
MUSTY
NASTY
NICE
NINE
PAIN
PARSON
PERSON
POND
PONY
RAIN
RED
RUSTY
SALE
SAVE
SHORED
SKIT
SPRINTS
STARRING
STARTING
STORED
SUIT
TALE
VITAL
WALL
WATER
WEALTHY

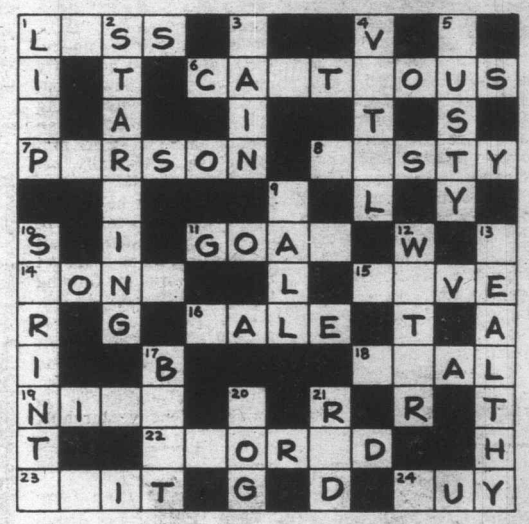

MAIL TO

PREVUE PAYOFF PUZZLE
VICTORIA PRESS LTD.
BOX 300,
VICTORIA, B.C.
V8W 2N4

IMPORTANT
TO QUALIFY WRITE YOUR
Answer to "19 ACROSS"
ON THE OUTSIDE OF
YOUR ENVELOPE

NAME .....

ADDRESS .....

.....

..... PHONE .....

No registered letters or letters without the required 14 cents postage will be accepted for judging in this contest.

TV MAILBAG

By THOM MEAD

HOLLYWOOD — The TV Mailbag:

Q. I recently watched the television movie "Champions: A Love Story," with James Vincent McNichol and Joy De Luc. I thought it was the greatest movie I had ever seen. I was wondering did Joy star in "The Fitzpatricks" with McNichol? Didn't she play his sister? — C.B. Fremont, Calif.

A. Joy De Luc played in one episode of "The Fitzpatricks," which featured James Vincent McNichol as a regular. She played a girl McNichol was in love with. In response to other inquiries concerning 16-year-old Joy, "Champions: A Love Story" was her first major acting role. Prior to that, she appeared in an episode of "Police Story." Also, she's no stranger to ice skating. She skated with the Ice Follies with her parents, who are now retired from the rink. She appeared in group skating numbers in the show as she did on the television show "The Peggy Flemming Special."

Q. My husband and I have a disagreement about the star Roddy McDowell. I say he played in the old series "Rawhide" as Wishbone the cook's helper. Please settle this for us. — D.H. Clovis, N.M.

A. All of the resource books detailing Roddy McDowell's long list of television and movie credits fail to include "Rawhide," either as a regular or guest star.

Q. I'm told that Leif Garrett is more of an actor than singer, although he seems to be currently enjoying success as a rock performer. What shows has he been in? — L.K. Warrington, Fl.

A. The 17-year-old Garrett began his acting career at age 5 in the motion picture "Bob and Carol and Ted and Alice." Other film credits include "Macon County Line," "Skateboard" and all three films in the "Walking Tall" series. He starred in the television series "Three for the Road" and television movie "Peter Lundy and the Medicine Hat Stallion" and guest starred in "Gunsmoke," "Apple's Way," "Cannon," "Family Affair," "The New Adventures of Wonder Woman." Most recently, he had a recurring role in the ABC series "Family."

Q. Could you please tell me where I can write to the Los Angeles Rams and their cheerleaders? — P.S. Levittsburg, Ohio.

A. Your inquiry should be sent to the Los Angeles Rams Football Club, 10271 W. Pico Blvd., Los Angeles, Calif. 90064.

Q. I was really disappointed over the latest comic book entry on television, "Captain America," which was nothing more than a rewrite of the "Six Million Dollar Man." However, Reb. Brown, who played the so-called superhero, was familiar. Has he been on television before? — B.F. Hackettstown, N.J.

A. Reb Brown has a long list of television credits, including recent appearances in Centennial, The Eddie Capra Mysteries, Fantasy Island, Happy Days, CHiPs and The Rockford Files. His feature film credits include Hardcore, Big Wednesday and Fast Break, which is scheduled for release early next year.

Q. I have heard rumors of an upcoming "Star Trek" movie. Could you possibly fill me in on some of the details if this is true? — C.C. Jefferson City, Mo.

A. A feature-length movie of "Star Trek" is currently being filmed here in Hollywood. The cast is the same as the popular television series. The story plot is being kept a top secret, even among the cast. Supposedly, the story picks up on a second "five-year mission." Producer Gene Roddenberry, who created and produced the original television series, had hoped for a late 1979 release date but filming problems may push the release date into next year.

Questions of general interest will be answered in the column. Volume of mail prohibits personal replies. Inquiries should be sent to Thom Mead, Prevue, Victoria Press, 2621 Douglas St., Victoria, V8W 2N4.

CEDAR

LINWOOD HOMES OPEN MON. THRU SAT.
1841 Old Island Hwy. Victoria
PHONE 478-9213

- Basic as low as $9.70 per sq. ft.
- Pre-cut cedar homes.
- 59 standard plans.
- Super Insulation in walls and roof for erection anywhere in Canada.
- Post and beam open ceiling, laminated beams.
- Windows sealed double glass.
- Exterior walls made up in panels.
- All parts numbered for easy erection. Send us your own design for free estimate.
- Construction crews available.

Send me plan book of 59 models, enclosed $1.00.
Send me free brochure.

NAME .....
ADDRESS .....
CITY .....
PHONE .....

3-3

DAYTIME TV Programs (Monday-Friday)

MORNING

5:50
(12) PTL Club

6:00
(4) Viewpoint On The News (Mon)
(4) P.M. Northwest (Tue-Fri)
(6)(8) University Of The Air
(7) Eye On The Northwest (Mon)
(7) Dialogue (Tue, Fri)
(7) Christopher Closeup (Wed)
(7) Human Dimension (Thu)
(11) 700 Club

6:05
(5) With This Ring (Mon)
(5) Signs Of Life (Tue, Thu)
(5) Davey And Goliath (Wed)
(5) Sacred Heart (Fri)

6:20
(5) Down To Earth

6:25
(5) KING 5 Presents (Mon)
(5) Gardening With Ed Hume (Tue)
(5) How Come? (Wed)
(5) Great American Game (Thu)
(5) It's About Time (Fri)

6:30
(4) Not For Women Only
(6) Daybreak
(7) Captain Kangaroo
(8) Romper Room

6:50
(12) News

6:55
(5) Shape Up With Sparling

7:00
(4) Good Morning America
(5) Today
(6)(8) Canada A.M.
(11) Porky Pig And Friends
(12) Monday Morning (Mon)
(12) Tuesday Morning (Tue)
(12) Wednesday Morning (Wed)
(12) Thursday Morning (Thu)
(12) Friday Morning (Fri)
(13) Sports Page

7:25
(5) News

7:30
(5) Today
(7) Superman
(11) Hanna Barbera Cartoons

8:00
(7) Monday Morning (Mon)
(7) Tuesday Morning (Tue)
(7) Wednesday Morning (Wed)
(7) Thursday Morning (Thu)
(7) Friday Morning (Fri)
(11) Little Rascals
(12) Frisky Frolics
(13) The Flintstones

8:25
(5) News

8:30
(2) It's Happening
(5) Today
(11) New Zoo Revue
(13) 100 Huntley Street

8:45
(2) Friendly Giant

9:00
(2) Marketplace (R) (Mon)
(2) Coronation Street (Tue, Thu)
(2) Pacific Report (Wed)
(2) Fifth Estate (Fri)
(3) En Mouvement
(4) Boomerang (Mon, Wed)
(4) Dusty's Treehouse (Tue, Thu, Fri)
(5) Seattle Today
(6)(8) Best Of Webster
(7) Donahue
(9) Sesame Street
(11) Family Affair
(12) Dick Van Dyke

9:15
(3) Les Oraliens (Mon, Thu)
(3) Les 100 Tours de Centour (Tue, Fri)
(3) L'Evangile en Papier (Wed)

9:30
(2) Ombudsman (R) (Mon)
(2) CBC NewsMagazine (R) (Tue)
(2) Klahanie (Thu)
(3) Passe-Partout
(4) Edge Of Night
(11) Dick Van Dyke
(12) The Price Is Right

10:00
(2) British Columbia Schools (Mon, Thu)
(2) Canadian Schools (Tue, Fri)
(2) Western Schools (Wed)
(3) Une Fenetre dans Ma Tete (Mon)
(3) Animagerie (Tue, Thu)
(3) Tam Tam (Wed)
(3) La Boite a Lettres (Fri)
(4) Happy Days (R)
(5) High Rollers
(7) All In The Family (R)
(9) Electric Company (R)
(11) Andy Griffith
(13) Ed Allen

10:15
(3) Virginie (Mon, Fri)
(3) Minute Moumoute! (Tue, Thu)
(3) You Hou (Wed)

10:30
(2)(6) Mr. Dressup
(3) Magazine-Express
(4)(13) $20,000 Pyramid
(5) Wheel Of Fortune
(7)(12) Love Of Life
(8) Definition
(9) M Is For Music (Mon, Wed)
(9) Once Upon A Classic (Tue)
(9) Measure Up (Thu)
(9) Measuremetric (Fri)
(11) Mike Douglas

10:45
(9) Self, Incorporated (Mon)
(9) Word Shop (Wed)
(9) Two Cents Worth (Thu)
(9) Under The Blue Umbrella (Fri)

10:55
(7)(12) CBS News

11:00
(2) Sesame Street
(3) Les Trouvailles de Clemence (Mon-Thu)
(3) Terre et Moissons (Fri)
(4)(13) Family Feud
(5) Password Plus
(6) Barton And Company
(7) The Young And The Restless
(8) What's Cooking
(9) Making Music (Tue, Thu)
(9) Universe And I (Wed)
(9) Zebra Wings (Fri)
(12) 700 Club

11:05
(9) Wordsmith (Mon)

11:15
(9) Poetry Alive (Tue)
(9) Trade-Offs (Thu)

11:20
(9) All About You (Mon)
(9) Two Cents Worth (Wed)
(9) Write On (Fri)

11:25
(9) Art For The Day (Fri)

11:30
(3) Artisans Quebecois (Mon)
(3) Le Monde en Liberte (Tue)
(3) Mon Pays, Mes Amours (Wed)
(3) Action Sante (Thu)
(3) Au Pays de l'Arc-en-Ciel (Fri)
(4)(13) Ryan's Hope
(5) Hollywood Squares
(7) Search For Tomorrow
(8) Mad Dash
(9) Inside - Out (Tue)
(9) Cover To Cover (Fri)

11:35
(9) Trade Off (Mon)
(9) About Saltey (Wed)
(9) Write On (Thu)

11:40
(9) Write On (Wed)
(9) Inside - Out (Thu)

11:45
(9) Stories Of America (Tue)
(9) Cover To Cover (Wed)
(9) Environments In Washington (Fri)

11:55
(9) Explorers Unlimited (Mon)
(9) Art For The Day (Thu)

AFTERNOON

12:00
(2)(6)(7)(8)(11) News
(3) Vers l'Aventure (Mon)
(3) Lassie (Tue)
(3) Misha la Boule (Wed)
(3) Demetan, la Petite Grenouille (Thu)
(3) Prince Noir (Fri)
(4)(13) All My Children
(5) Days Of Our Lives
(9) Explorers (Tue)
(9) Nova (Wed)
(9) Rainbow's End (Thu)
(9) Music (Fri)
(12) Donahue

12:08
(2) Switzer Unlimited

12:10
(9) Zebra Wings (Mon)

12:15
(6) Ida Clarkson
(9) Art Cart (Tue)

12:30
(2) Search For Tomorrow
(3) Les Coqueluches
(7) As The World Turns
(8) Alan Hamel
(9) Music Place (Mon, Thu)
(9) Roomnastics (Tue)
(9) Art Starts (Fri)
(11) Adam-12

12:45
(9) Word Shop (Mon)
(9) M Is For Music (Tue)
(9) All About You (Thu)
(9) Stories Of America (Fri)

1:00
(2) CBC News
(4) One Life To Live
(5) The Doctors
(6) Marcus Welby, M.D.
(9) Book, Look And Listen (Mon)
(9) Measure Up (Tue)
(9) Art Starts (Wed)
(9) M Is For Music (Thu)
(9) Write On (Fri)
(11) Movie
(12) All In The Family (R)
(13) Vancouver (R)

1:05
(2) Bob McLean

1:10
(9) Universe And I (Mon)

1:15
(9) Environments In Washinton (Tue)
(9) Inside - Out (Wed)
(9) Wordsmith (Thu)
(9) Art Cart (Fri)

1:30
(3) Le Telejournal
(5)(8) Another World
(7) Guiding Light
(9) Measure Up (Mon)
(9) Two Cents Worth (Tue)
(9) Under The Blue Marble (Wed)
(9) Word Shop (Thu)
(9) Universe And I (Fri)
(12) M.A.S.H (R)

1:35
(3) Femme d'Aujourd'Hui

1:45
(9) Making Music (Mon, Wed)
(9) All About You (Tue)
(9) Bread And Butterflies (Thu)

1:50
(9) Roomnastics (Fri)

2:00
(2) Edge Of Night
(4) General Hospital
(6) School Broadcasts
(9) Cover To Cover (Mon)
(9) Under The Blue Umbrellia (Tue)
(9) Short Story (Wed)
(9) Art Cart (Thu)
(12) Yes, Honestly!

2:05
(9) Book, Look And Listen (Fri)

2:15
(9) Art Starts (Mon)
(9) Music Place (Wed, Fri)
(9) Explorers Unlimited (Thu)

2:25
(9) Book, Look And Listen (Tue)

2:30
(2)(6) Beyond Reason
(3) D'Amour et d'Eau Fraiche (Mon)
(3) Cinema (Tue, Thu)
(3) Le Temps de Vivre (Wed)
(3) Les Ateliers (Fri)
(7) M.A.S.H (R)
(9) Music (Mon)
(9) Book, Look And Listen (Wed)
(9) Once Upon A Classic (Thu)
(9) Self, Incorporated (Fri)
(12) Tic Tac Dough
(13) Party Game (Wed)

2:40
(9) Trade-Off (Wed)

2:45
(9) Zebra Wings (Tue)
(9) Bread And Butterflies (Fri)
(11) Cartoons

2:50
(9) Cover To Cover (Tue)

3:00
(2)(6) Take 30
(4) Merv Griffin
(5) Movie
(7) Dinah!
(8) Movie (Mon-Thu)
(8) Evening In Byzantium (Fri)
(9) Over Easy
(11) Popeye
(12) Match Game '79
(13) Rocket Robin Hood

3:30
(2)(6) Celebrity Cooks
(3) Au Jardin de Pierrot (Mon)
(3) Fanfreluche (Fri)
(9) Consumer Survival Kit (Mon)
(9) Julia Child And Company (Tue)
(9) Book Beat (Wed)
(9) Education For Responsible Behavior (Thu)
(9) Speakout (Fri)
(11) Banana Splits
(12) My Three Sons
(13) Spiderman

3:45
(3) Les Chiboukis (Mon)

4:00
(2) Famous Five
(3) Bobino
(4) Six Million Dollar Man
(6) Sanford And Son
(7) EveryDay
(9) Sesame Street
(11) Krofft Superstars
(12) Funorama
(13) Petticoat Junction

4:30
(2) Catch Up! (Mon)
(2) Pencil Box (Tue)
(2) Magic Lie (R) (Wed)
(2) What's New? (Thu)
(2) Friday Afterschool (Fri)
(3) Le Gutenberg (Mon)
(3) Les Contes Orientaux (Tue)
(3) Le Grenier (Wed)
(3) Pop Citrouille (Thu)
(3) Es-Tu d'Accord? (Fri)
(6) The Price Is Right
(11) Leave It To Beaver
(12) Gilligan's Island
(13) Hollywood Squares

5:00
(2) The PartridgeFamily
(3) L'Heure de Pointe
(4)(7)(13) News
(5) Carol Burnett And Friends
(8) Six Million Dollar Man (Mon, Tue, Thu, Fri)
(8) NHL Hockey (Wed)
(9) Mister Rogers (R)
(11)(12) I Love Lucy

5:30
(2) All In The Family
(5) News
(6) Vancouver Island News
(9) Electric Company (R)
(11) The Partridge Family
(12) Andy Griffith

BABES ON TOE

In a memorable scene from MGM's 1953 musical The Band Wagon, Fred Astaire, Nanette Fabray and Jack Buchanan delve deep into their infancy in a number aptly titled Triplets,on PBS's The Hollywood Musicals, to be broadcast Saturday, March 10, at 10 p.m. on Channel 9.

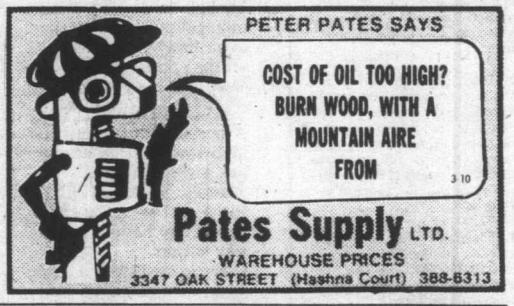

CABLE 10 CABLEVISION VICTORIA

SPECIAL COMMUNITY PROGRAMME

Victoria will host the Wheelchair Sports — Swim Meet being held March 10th at the Esquimalt Recreation Centre. Participants from B.C., Alberta and Washington State will take part. This event will be televised by Cable 10 and shown Monday, March 12th, at 9:00 p.m. and repeated Sunday, March 18th, at 12:30 p.m.

3-10

CABLE 10 CABLEVISION VICTORIA

SATURDAY: Complete TV Program—March 10

MORNING

5:50
(12) Agriculture U.S.A.

6:00
(6)(8) University Of The Air

6:20
(12) Anchor

6:25
(5) Down To Earth

6:30
(4) Viewpoint On Nutrition
(5) Bay City Rollers
(6)(8) Dale Harney
(7) Idea Thing
(11) News

6:50
(12) News

7:00
(4) Scooby Doo
(5) Alvin And The Chipmunks
(6) Asian Cinema
(7) Dialogue
(8) Cross Country Ski School
(11) A Better Way
(12) Barba Poppa
(13) Sports Page

7:30
(4) Fangface
(5) Fantastic Four
(7) J.P. Patches
(8) Joys Of Collecting
(11) Public Policy Forum
(12) Frisky Frolics

8:00
(2) Parade
(4) Superfriends
(5) Godzilla Super 90
(7) Popeye
(8) Red Fisher
(9) Sesame Street (R)
(13) Little Rascals

8:30
(3) Passe-Partout
(6) Wrestling
(8) Gastown Gang
(11) Idea Thing
(12) King Kong
(13) Flash Gordon: "Flash Gordon Conquers The Universe"

9:00
(2) Just William: "The Great Detective - Captain Nemo" (R)
(3) Candy
(7) Bugs Bunny - Road Runner
(8) Circle Square
(9) Mister Rogers (R)
(11) 60 M.P.H.
(12) Groovie Ghoulies
(13) Dr. Who: "Dr. Who And The Inferno"

9:30
(2) Peanuts And Popcorn: "Three Nuts For Cinderella"
(3) Les Aventures de Pinocchio
(4) Scooby's All-Stars
(5) Daffy Duck
(6) Jerry Falwell
(8) Let's Go: A program for youngsters, created by children themselves and providing unlimited opportunities to learn about their world.
(9) Once Upon A Classic: "John Halifax, Gentleman" Lord Luxmore threatens to ruin John's business; Ursula gives birth to another daughter; Muriel dies. (Part 5 of 9)
(11) Watch Your Mouth
(12) Amazing Chan And The Chan Clan
(13) Movie: ★★★ **"Way Out West" (1936) Stan Laurel, Oliver Hardy. A comic pair comes to the aid of a damsel in distress.**

10:00
(3) Comme les Six Doigts de la Main
(5) Fabulous Funnies
(8) George: "Regina Is Back In Town" Jim's visiting sister, who was George's original owner, insists on giving the pooch a new look. (R)
(9) Studio See: "Kayak" Kid kayackers run the white water; two cobblers feach kids to make their shoes.
(11) Fishin' Hole
(12) Penelope Pitstop

10:30
(2) Mr. Chips
(3) Les Heros du Samedi
(4) Pink Panther
(5) NCAA Special
(6) News Review
(7)(12) Tarzan - Super Seven
(8) Kidstuff: A program for preteens designed to both educate and entertain.
(9) Vegetable Soup
(11) Outdoors

11:00
(2)(6) Canadian Curling Championships: Don Chevrier, Don Duguid and Don Wittman cover the final round of play in the 50th anniversary edition of "The Brier" from the Ottawa Civic Centre, with the winner becoming Canada's representative in the Silver Broom World Curling Championship.
(4) Weekend Specials: "The Seven Wishes Of Joanna Peabody" A fairy godmother (Butterfly McQueen) appears on a television screen and grants a young girl seven wishes. (R)
(5) NCAA Basketball Championships: Live coverage of an opening round doubleheader of contests in this NCAA tournament. Teams and locations to be announced.
(9) Chemical Dependencies And Society
(11) Love American Style
(13) Inside Track

11:30
(3) Teleteans
(4) American Bandstand
(8) Showbiz
(9) Chemical Dependencies And Society
(11) The Outdoorsman
(13) 100 Huntley Street

AFTERNOON

12:00
(3) La Semaine Parliamentaire a Ottawa
(7)(12) Space Academy
(8) Feel Like Dancin'
(9) Footsteps: "What's Cookin'?" An expectant mother tries to prove that foods which are nutritious can taste good, too.
(11) Movie: ★★ **"Fort Worth" (1951) Randolph Scott, David Brian. A gunslinger-turned-newspaperman finds that his prowess with a six-shooter is still more effective than words in dealing with lawless elements.**

12:30
(4) Teenage America Presents
(7)(12) Fat Albert
(9) Anyone For Tennyson?: "D.H. Lawrence: A Restless Spirit" Robert Culp and the First Poetry Quartet travel to the Sangre de Cristo Mountains near Taos, N.M. to read Lawrence's "Autumn At Taos," "Song Of A Man Who Is Not Loved," "Mountain Lion" and "Snake."

1:00
(3) La Course Autour du Monde
(7) Ark II
(8) C.I.A.O.
(9) Movie: ★★★★ **"Mother" (1926) Directed by V.I. Pudovkin. Maxim Gorky's story of a Russian family during the abortive 1905 revolt.**
(12) Perspective
(13) In Private Life

1:30
(4) Action: Inner City
(7) 30 Minutes: Betsy Aaron profiles a chemically dependent teen-ager; Christopher Glenn reports on high school cheerleaders. (R)
(8) McGowan And Company
(12) Agape
(13) Money Talks

2:00
(2) Movie: ★★★ **"Edge Of Eternity" (1959) Cornel Wilde, Victoria Shaw. A sadistic murderer is tracked to the Grand Canyon area by an Arizona deputy.**
(3) Femme d'Aujourd'hui
(4) Mr. Roberts
(6) Sports Review
(7) Abbott And Costello
(8) Journal International
(11) Movie: ★½ **"Bomba And The Jungle Girl" (1952) Johnny Sheffield, Karen Sharpe. Bomba searches for information about his parents and receives help from a girl and her father.**
(12) Best Of 700 Club
(13) Sports Probe

2:30
(4) American Sportsman: Coverage of a whooping crane rescue project in Idaho with Cheryl Tiegs; crossmountain kayaking in Colorado with world champions and Bob Beattie; Alaskan fishing with Curt Gowdy and Dub Taylor.
(6) Island Country Garden
(7) Superman
(8) Flim Flam: Orson Bean presides over a game of frauds, scams, schemes and hoaxes; Nicole Morin and Don Ryan are regular panelists.
(9) Talking Walls Of Pompeii: John Forsythe uses the graffiti of Pompeii to tell the story of the ancient Roman city.
(13) Wrestling

3:00
(3) Defi: "Objectif; pole nord"
(5) Movie: ★★½ **"The Young Lawyers" (1969) Jason Evers, Louvse Latham. A successful lawyer opens a legal aid office, staffed by law students and available to poor people who can't afford to pay.**
(6) Maturity: The Golden Years
(7) Golf: "Jackie Gleason Inverarry Classic" Coverage of third-round play in this $300,000 tournament from Inverarry Country Club in Lauderhill, Florida.
(8) Wrestling
(9) Magic Method Of Oil Painting
(12) Outlook

3:30
(2) Wild Kingdom
(3) Cine-Jeunesse: "Tintin: L'Ile Noire" Temoins d'un atterissage force, Tintin et le capitaine Haddock sont a la poursuite de bandits, en Angleterre, dans le Sussex, upis dans l'ile Noire, en Ecosse. "Tintin: L'Etoile mysterueuse" Tintin, le capitaine Haddock et Tournesol se trouvent sur une ile qui est pleine de phenomenes inusites.
(4) Professional Bowlers Tour: Coverage of the $80,000 Fair Lanes Open from Washington, D.C.
(6) Senior Chefs
(12) Star Trek: "The Practical Joker"
(13) Movie: ★★½ **"Barnaby And Me" (1977) Sid Caesar, Juliet Mills. A cute, cuddly koala bear "narrates" the story of an Australian family.**

3:35
(9) Firing Line

3:45
(11) Cartoons

4:00
(2) Reach For The Top
(6) Discover
(7) Sports Spectacular: Coverage of a ten-round light-heavyweight bout between James Scott and Richie Kates from Rahway State Prison in Rahway, N.J.; Women's Professional Bowling Tournament from Greenville, South Carolina; Mardi Gras Gymnastics, featuring American male and female gymnasts in competition, from Baton Rouge, La.
(8) Wide World Of Sports: Scheduled events include Labatt Pro Challenge Alpine Skiing from Collingwood, Ontario and the Labatt Trapper's Festival from The Pas, Manitoba.
(11) Twilight Zone: "The Mirror" A guerilla leader succeeds in overthrowing the regime of the corrupt government of his country.
(12) Funorama

4:30
(2) News
(5) Another Point Of View
(6) Capital Comment
(11) Twilight Zone: "The Grave"

Newcomers Series Ends

The Present, the final episode in Imperial Oil's Newcomers series, will be telecast on Sunday, March 11 at 7 p.m. The program stars Bruno Gerussi and Martha Henry.

This film is the only contemporary story in the series and was produced in Toronto and Italy. Guido Vitelli comes to Canada in the early 1950s from the village of Opi in the Abruzzi region of central Italy. As soon as he gets work he sends for his wife and two children, Franco and Phillipo.

When he gets older, a series of events lead Guido to question whether coming to Canada was the right thing for him to do. He returns to Italy and reaches some final decisions in the village of his birth.

(12) Our Gang

4:45
(9) Celebration Of Strauss: Willi Boskovsky conducts the Vienna Philharmonic Orchestra in the music of the Strauss family.

5:00
(2)(6) NHL Hockey: Colorado Rockies at Vancouver Canucks
(3) Bagatelle
(4) Wide World Of Sports: Live coverage of the WBA World Featherweight Championship between defending champion Danny "Little Red" Lopez and Roberto Castenon from Salt Lake City, Utah; a report on the American Cup Gymnastics championships from Madison Square Garden.
(5) Great American Game
(7) In Search Of...
(11) Bionic Woman: "All For One" A computer whiz steals thousands of dollars from OSI.
(12) Ruff House

5:30
(5)(7) News
(12) 30 Minutes: Betsy Aaron profiles a chemically dependent teen-ager; Christopher Glenn reports on high school cheerleaders. (R)
(13) Global Weekend

5:45
(9) Once Upon A Classic: "John Halifax, Gentleman" Lord Luxmore threatens to ruin John's business; Ursula gives birth to another daughter; Muriel dies. (Part 5 of 9)

EVENING

6:00
(3) Hebdo-Samedi
(5) NBC News
(7) CBS News
(8) News
(11) Star Trek: "Where No Man Has Gone Before" The Enterprise, commanded by Captain Kirk, travels into dangerous territory in outer space on an assignment to explore beyond the galaxy limits.
(12) Weekend: Host: Andy Anderson.
(13) Carol Burnett And Friends: Guest: Jack Klugman.

6:15
(9) Pledge Break: Regularly scheduled programming may be delayed due to pledge breaks.

6:20
(9) Julia Child And Company: "VIP Lunch"

6:30
(4) News
(5) Animal World
(7) Consumer Buyline
(13) Bob Newhart: "Don't Go To Bed Mad" Emily refuses to give in to Bob's desire to watch football every Monday night.

6:55
(9) The Edge Of The Cold: Sir Edmund Hillary introduces the animal inhabitants of Macquarie Island, who have survived the rigors of the harsh climate and the invasion of man.

7:00
(3) La Femme Bionique: "Le Prisonnier de Las Vegas" (2e de 2)
(4) Lawrence Welk
(5) Wild Kingdom
(7) $1.98 Beauty Show
(8) BJ And The Bear: BJ is hired to transport a coffin full of Transylvanian dirt to Hollywood for use in a new horror movie.
(11) Hee Haw: Guests: Johnny Paycheck, Dickey Lee.
(12) $100,000 Name That Tune
(13) Western Front: "Montage Of Vancouver's News Highlights"

7:30
(5) The Gong Show
(7) Family Feud
(12) Movie: ★★½ **"Clambake" (1967) Elvis Presley, Shelley Fabares. A wealthy playboy in Miami, wishing to sample the life of one who works for his money, switches identities with a water-skiing instructor.**

8:00
(2) Bonkers!
(3) Cinema: "La Loi du Seigneur" (1956) Gary Cooper, Anthony Perkins.
(4) Delta House: The Omegas become convinced that Hoover has developed an amazing secret formula.
(5)(6) CHiPs: Jon and Ponch encounter unruly dirt bikers and an illegal drug ring when they volunteer as members of a trail-bike team.
(7) The White Shadow: An unscrupulous agent (Art Metrano) sends a beautiful girl to persuade one of Coach Reeves' players to turn pro.
(8) Studs Lonigan: Studs' long-awaited date with Lucy is disastrous, and he turns to a prostitute named Sally (Nora Heflin) for affection, only to find his father's name in Sally's little black book. (Part 2 of 3)
(9) That Great American Gospel Sound: Tennessee Ernie Ford, Della Reese, and the Jordanaires perform from Nashville's Grand Ole Opry House.
(11) Hee Haw Honeys: Guests: Brush Arbor, Dr. Joyce Brothers.
(13) One Day At A Time: Schneider becomes romantically involved with Ann's visiting friend.

8:30
(2) Mary Tyler Moore: Guests: Beatrice Arthur, Howard Morris.
(4)(13) Welcome Back, Kotter: Horshack decides to get married rather than leave Buchanan High to live with his mother and her new husband. (Part 1 of 2)
(11) Nashville On The Road

9:00
(4)(13) Love Boat: "Ages Of Man" Paul Burke, Patrick Labourteaux; "Families" Mark Serra, Ellen Bry; "Bo 'N' Sam" Philip Charles MacKenzie, Michael Tucci.
(5) BJ And The Bear: BJ is hired to transport a coffin full of Transylvanian dirt to Hollywood for use in a new horror movie.
(6) How The West Was Won
(7) CBS Movie: ★★★½ **"Death Wish" (1974) Charles Bronson, Vincent Gardenia. An architect, whose wife and daughter were brutally assaulted by muggers, launches a one-man war of vengeance against the city's street criminals. (R) (Network advises viewer discretion)**
(11) Nashville Music: Guests: Mel Tillis, Leroy Van Dyke, Pam Tillis, Jack Clement.

9:30
(2) A Nice Show Like You
(3) Cinema: "M. Rossi a Venise"
(11) Country Northwest: Gerry Andal, Pat Roberts and the Evergreen Drifters are featured.
(12) Movie: ★★★½ **"The Sand Pebbles" (1966) Steve McQueen, Richard Crenna. An American expatriate is forced to take a stand when the gunboat he is on is held under siege.**

10:00
(4)(8) Fantasy Island: A carpenter yearns to become a dashing jewel thief; and a young woman wants to meet the man of her dreams.
(5) Rockford Files: Rockford, hospitalized following an accident, sees a transplant organ removed from an unaware and very much alive donor.
(9) The Hollywood Musicals: ★★★½ "Singin' In The Rain" (1952) Gene Kelly, Cyd Charisse. Satire of Hollywood during the transition period from silent films to talkies.
(11) Movie: ★★½ **"Larceny, Inc." (1942) Edward G. Robinson, Jane Wyman. An ex-con buys a luggage store as a means of access to the bank next door, but discovers he doesn't have to steal to make money.**
(13) Second City TV

10:30
(2) Dance Fever: Ted Lange and Deney Terrio preside over a fast-paced disco setting filled with music and dancing.
(3) Le Telejournal
(13) Team Showdown

10:45
(3) Nouvelles du Sport

11:00
(2)(6) CBC National News
(3) Politique Federale: "Le Nouveau parti democratique"
(4)(5) News
(7) Movie: ★★★ **"The New Centurions" (1972) George C. Scott, Stacy Keach. The daily lives of three Los Angeles policemen prove to be hazardous as well as rewarding.**
(8) CTV National News
(13) Sports Page

11:10
(3) Cinema: "Les Bootleggers" (1973) Burt Reynolds, Ned Beatty. Pendant qu'il est en prison, un homme apprend que son frere etait tue par un sherif.

11:15
(2)(6) Provincial Affairs
(4) ABC News

11:20
(2)(6)(8) News

11:30
(4) Movie: ★★½ **"From Hell To Texas" (1958) Don Murray, Diane Varsi. When a man dies by his own knife in a fight, his father and brothers stalk the dead man's opponent.**
(5) Saturday Night Live: Host: Gary Busey.

11:45
(2) Movie: ★★★½ **"Here Comes Mr. Jordan" (1941) Robert Montgomery, Claude Rains. A young man returns in another man's body after dying before his time.**

12:00
(9) Dad's Army: "Asleep In The Deep" When a stray bomb lands on the pumping station, no one gives it much concern at first.
(13) Movie: ★★★ **"Dream Life" Liliane Lemaitre-Auger, Veronique Le Flaguais. Two young, carefree girls in their twenties fantasize a shared relationship with the "ideal" man.**

12:05
(6) Studs Lonigan: Studs' long-awaited date with Lucy is disastrous, and he turns to a prostitute named Sally (Nora Heflin) for affection, only to find his father's name in Sally's little black book. (Part 2 of 3)
(8) Movie: ★★★★ **"Chinatown" (1974) Jack Nicholson, Faye Dunaway. During the 1930s, a private detective investigates a case that reveals a trail of corruption, incest and murder.**

12:30
(3) Cinema: "Chevalier servant a louer" (1973) Horst Buchholz, Herbert Fleischmann. Apres avoir echoue a son examen de professorat, un jeune homme decide de monnayer le charme naturel dont il est doue.
(11) News

1:00
(5) Movie: ★★ **"Weekend Of Terror" (1970) Robert Conrad, Lee Majors. A pair of kidnappers search for a replacement when their victim is accidentally killed.**
(7) Jukebox
(12) Movie: ★★★ **"The Picture Of Dorian Gray" (1945) Hurd Hatfield, George Sanders. A man remains eternally young while his portrait shows the effect of the years.**

1:25
(4) News

1:30
(7) WCT Tennis: "$320,000 Challenge Cup"

1:45
(2) Movie: ★★½ **"If I Had A Million" (1932) W.C. Fields, Gary Cooper. Eight strangers become the heirs to an eccentric millionaire's fortune.**

2:05
(6) Movie: ★★½ **"What Did You Do In The War Daddy?" (1966) James Coburn, Dick Shawn. Instead of battling for an Italian town, the troops join in the town's annual wine fest.**

2:30
(7) News

2:50
(8) Movie: ★½ **"Fat City" (1972) Stacy Keach, Jeff Bridges. A washed-up ex-boxer supports himself as a fruit picker and after being encouraged by a young boxer goes back into the ring.**

3:15
(12) 700 Club

4:15
(12) News

4:50
(8) Emergency One!: "Brushfire" A spreading canyon fire threatens residents of a housing development.

SUNDAY: Complete TV Program—March 11

MORNING

6:00
(6)(12) Perspective

6:30
(4) Action: Inner City
(6)(8) National Film Board
(7) Christopher Close-Up
(12) Outlook

6:45
(6)(8) Sacred Heart
(11) News

6:55
(5) Down To Earth

7:00
(4) Viewpoint On Nutrition
(5) Faith For Today
(6)(8) Crossroads
(7) Eyes Of Northwest
(11) Jerry Falwell
(12) Weekend
(13) Sports Page

7:30
(4) This Is The Life
(5) Davey And Goliath
(6) Robert Schuller
(7) Music And The Spoken Word
(8) Travel '79

7:45
(5) Dialogue

8:00
(4) Insight
(5) Eucharist
(7)(12) Day Of Discovery
(8) Joyce Kelly
(9) SesamSeagull Sam
(3) Passe-Partout
(4) Agriculture U.S.A.
(5) I Like Myself
(6)(12) Jimmy Swaggart
(7) Oral Roberts
(8) Red Fisher
(11) Introduction To Life
(13) Scooby Doo - Dynomutt

9:00
(2) Sesame Street
(3) Wickie
(4) Boomerang
(5) Pleasant Journeys
(6)(8) Rex Humbard
(7) It Is Written
(9) Sesame Street (R)
(11) Good News
(12) Anchor

9:30
(3) Grisu, le Petit Dragon
(4) Kidsworld
(5) Gardening With Ed Hume
(7) Face The Nation
(11) Rex Humbard
(12) Robert Schuller
(13) Spiderman

9:45
(3) Une Fleur M'a Dit

10:00
(2) Lassie
(3) Le Jour du Seigneur
(4) Kids Are People Too
(5) Movie: ★★★ **"Circus World" (1964) John Wayne, Claudia Cardinale. An American circus owner searches Europe for the mother of a girl he has taken under his wing.**
(6)(8) Oral Roberts
(7) Sunday Morning
(9) Sesame Street (R)
(13) Rocket Robin Hood

10:30
(2) Green Doubledecker Bus
(6) Search
(8) Day Of Discovery
(11) Robert Schuller
(12) Faith For Today

11:00
(2) Meeting Place: A service is presented from Newman Theological College in Edmonton, Alberta.
(3) La Semaine a l'Assemblee Nationale
(6)(8) It Is Written
(9) Sesame Street (R)
(12) Ernest Angley
(13) Flower Spot

11:30
(4) Animals Animals Animals: "The Monkey"
(6) Day Of Discovery
(7) Homer Formby
(8) Search
(11) Voice Of Calvary
(13) Italian Cooking

AFTERNOON

12:00
(2) Music To See: The music of Morawetz is presented from Edmonton.
(3) La Semaine Verte
(4) Issues And Answers
(6) Terry Winters
(7) Emergency One!
(8) Good News
(9) In Our Own Image
(11) Movie: ★★ **"Beyond The Time Barrier" (1960) Robert Clarke, Darlene Thompson. A U.S. Air Force pilot is plunged through a time barrier to the year 2024, where he meets the last of Earth's inhabitants.**
(12) Jerry Falwell
(13) 100 Huntley Street

12:30
(2)(4) Directions: "Bishop's Conference: "Let There Be Justice!" Rev. Joseph O'Hare SJ, and Rev. Virgil Elizondo, discuss the recent Latin American Bishop's Confernce held in Mexico.
(8) Jimmy Swaggart
(9) In Our Own Image

1:00
(2)(6) People Talking Back: Canadians voice their opinions on whether they feel the media and politicians are providing sufficient information to accurately let them know what's happening throughout the nation; John Hanlon serves as host.
(3) Musique Miniature
(4) The Superteams: The Pittsburgh Steelers vie with the Dallas Cowboys in a variety of sporting events in this second preliminary round of superteam competition from Honolulu, Hawaii.
(5) NCAA Basketball Championships: Live coverage of a doubleheader round of contests in this NCAA tournament. Teams and locations to be announced.
(7)(8) Golf: "Jackie Gleason Inverarry Classic" Coverage of final-round play in this $300,000 tournament from Inverarry Country Club in Lauderhill, Florida.
(9) Washington Week In Review
(12) Reverend Solbrekken

1:30
(2)(6) Hymn Sing: The Hymn Sing Chorus and Orchestra perform selections including "Down By The Riverside" and "Give Me That Old Time Religion."
(3) Aux Frontieres du Connu: "La Terre, cette inconnue" (2e de 4)
(9) The Hollywood Musicals: ★★★½ "High Society" (1956) Bing Crosby, Frank Sinatra. A wealthy man tries to win back his ex-wife who is about to remarry.
(11) Movie: ★★½ **"Hit The Ice" (1943) Abbott and Costello, Ginny Simms. Bud and Lou get into trouble with bank robbers.**
(12) PTL Club
(13) Movie: ★★½ **"The Court Jester" (1956) Danny Kaye, Glynis Johns. A circus clown meets adventure when he joins up with outlaws trying to overthrow a tyrant king.**

2:00
(2) CIAU Basketball: The Men's Canadian College Basketball Championship is presented from Calgary; Ted Reynolds, Don Wittman and Jack Donohue cover the action.
(3) L'Univers des Sports: Badminton, lutte et judo, du Centre Claude-Robillard; netball, patinage de vitesse et patinage artistique, du Centre Etienne-Desmarteaux; volleyball, du Centre Pierre-Charbonneau.
(6) Movie: ★★½ **"The Adventures Of Frontier Fremont" (1975) Dan Haggerty. A man retreats to the mountains to live with nature.**

2:15
(4) World Series Of Auto Racing: Coverage of Part 1 of the International Race of Champions, a road race event from Riverside, California, featuring 12 top drivers including Cale Yarborough and the Allison brothers.

3:00
(7) Challenge Of The Sexes: Kath Malmberg vs. Paul Heath, figure skating; Carol Blazejowski vs. Adrian Dantley, basketball; Bill Mullins vs. Martha Watson, Rosalyn Bryant, Patty van Wolvelaere and Evelyn Ashford in a 440-yard sprint.
(8) Movie: ★★ **"Columbo: Lady In Waiting" (1971) Peter Falk, Leslie Nielsen. Lieutenant Columbo is assigned to investigate the death of a member of a family fighting for control of a corporation.**
(11) Movie: ★★½ **"The Other Man" (1970) Roy Thinnes, Joan Hackett. A wealthy, beautiful woman has an affair with a mysterious ex-convict.**

3:15
(4) Wide World Of Sports: Coverage of the World Bobsled Championships from Koenigsee, West Germany; finals of the American Cup Gymnastics championships from Madison Square Garden.

3:30
(9) Pledge Break: Regularly scheduled programming may be delayed due to pledge breaks.
(12) The Monkees:
(13) Wrestling

3:36
(9) The Hollywood Musicals: ★★★½ "The Band Wagon" (1953) Fred Astaire, Oscar Levant. A former Hollywood great is persuaded to do a Broadway musical.

3:45
(7) NBA Basketball: Kansas City Kings vs. Portland Trail Blazers

4:00
(2)(6) World Cup Skiing: The March 9 downhill and freestyle skiing competitions are presented from Whistler Mountain in British Columbia; Ted Reynolds, Nancy Greene Raine and John Ritchie provide commentary.
(12) Funorama

4:30
(8) Question Period: Moderators Bruce Phillips and Charles Lynch interview top Canadian and international newsmakers.
(12) Our Gang
(13) Horst Koehler: "Stuttgart, Germany"

5:00
(2) CBC Afternoon News
(3) Second Regard
(4) Sports Afield
(5) Meet The Press
(6) Student Forum
(8) Untamed World: "Herbivores" Animals, birds and insects whose lives depend on the plant life of various African regions are studied.
(11) Bionic Woman: "The Pyramid" Jaime is trapped in an underground pyramid with an alien who claims Earth will be destroyed.
(12) Movie: ★★ **"Tarzan's Savage Fury" (1952) Lex Barker, Patric Knowles. A relative of Tarzan's searches for him in the jungle.**
(13) Global Weekend

5:20
(2) This Week In Parliament: Bill Casey discusses the week's legislation, debates and other activities in the House.

5:30
(4) ABC News
(5) News
(6) Vancouver Island News
(8) Capital Comment

5:35
(9) When Movies Were Young

EVENING

6:00
(2) World Of Disney: "The Young Runaways" A police officer (Gary Collins) tries to aid two orphans, who inadvertently become involved with dangerous bank robbers while trying to reunite with their brother and sister. (Part 2 of 2) (R)
(3) Hebdo Dimanche
(4)(6)(8) News
(5) NBC News
(7) CBS News
(11) Star Trek: "The Corbomite Maneuver" The Enterprise almost collides with a strange spacecraft in outer space.
(13) Carol Burnett And Friends: Skits: "The Family," "The Digs."

6:30
(4) Viewpoint On The News
(5) How Come?
(7) Around Here
(9) Life Around Us
(12) Andy's Party
(13) Bob Newhart: Bob and Emily have been trying for some time to have a baby and later decide to adopt one.

7:00
(2)(6) The Newcomers: "The Present" An Italian emigrant (Bruno Gerussi) attempts to deal with his impending retirement and what that means to him in terms of his Canadian citizenship.
(3) Chez Denise: "Devinez qui vient souper ce soir?"
(4)(8) The Osmonds: Guests: Ruth Buzzi, Ron Palillo, Debbie Reynolds.
(5) NBC Movie: ★★½ **"Airport '77" (1977) Jack Lemmon, Lee Grant. A private luxury jet carrying friends of a millionaire art collector to a party crashes and sinks into the sea. (R)**
(7)(12) 60 Minutes
(9) Horowitz Live Encore: Vladimir Horowitz, Zubin Mehta and the New York Philharmonic perform Rachmaninoff's Third Piano Concerto.
(11) NHL Game Of The Week: Buffalo Sabres at New York Rangers
(13) Live At The Forum: "Liona Boyd"

7:30
(3) Les Beaux Dimanches: "Faut voir ca: Monique Leyrac" (Derniere de 4)

CANADA'S NATIONAL BALLET star Karen Kain hosts her own CBC variety special The Pleasure of Your Company to be aired Sunday at 8 p.m. The program will feature dancing by Miss Kain and Frank Augustyn as well as performances by Maureen Forrester and actor Douglas Campbell.

8:00
(2)(6) Superspecial: "Karen Kain: The Pleasure Of Your Company" The renowned ballerina dances to a wide range of musical styles ranging from Tchaikovsky to "Star Wars"; Douglas Campbell, Maureen Forrester, Frank Augustyn and Jeff Hyslop are featured in various segments.
(4)(8) Battlestar Galactica: Apollo and Starbuck attempt to rescue Adama and other council members from the clutches of Baltar and his cohorts.
(7) All In The Family: Archie's truce with his brother proves short-lived when Fred shows up with an extremely young wife.
(9) At The White House: President and Mrs. Carter and their guests are entertained by Andres Segovia, dean of classical guitarists, in the East Room of the White House.
(11) Community ForumG "Death And Dying In America" (Part 3) A discussion on the meaning of death specifically dealing with grief and the survivor. Panelists: John Schiller, Rabbi Rosenthal, Devon Edrington, Carolyn Brown.
(12) Donahue
(13) Benny Hill

8:30
(3) Les Beaux Dimanches: "Les Arrivants: habitants dun nouveau monde" (Derniere de 7)
(7) Mister Dugan: (Premiere) A freshman Congressman (Cleavon Little) finds himself caught between his own idealism and his politically pragmatic staff.

9:00
(2)(6) For The Record: "Certain Practices" A young doctor (Richard Monette) risks his future when he questions the motivations of a long-established surgeon (Alan Scarfe) who is endangering the lives of patients through his experiments.
(4) Starsky £ Hutch: After leaving the force, Starsky and Hutch learn that an influential judge is involved in a million-dollar loan shark operation. (Part 2 of 2)
(7) Alice: Alice, Flo and Vera lose their jobs after Mel sells the diner to Randolph Briggs. (Part 1 of 2)
(8) Lou Grant: Lou uncovers a clever financial scheme run by a white-collar con artist.
(9) Masterpiece Theatre: "Lillie: Emilie" Fifteen-year-old Lillie disappoints two suitors, then catches the eye of wealthy Edward Langtry.
(11) Probe
(12) Movie: ★★★★ **"Green For Danger" (1947) Sally Gray, Trevor Howard. During World War II, a Scotland Yard inspector methodically sorts through five suspects as a rash of murders erupts in a rural British hospital.**
(13) Captains And The Kings: Sean Armagh battles on the side of the railroad workers; Joseph proposes to Tom Hennessey's daughter and sets in motion to destroy her conniving father. (Part 3)

9:30
(3) Les Beaux Dimanches: "Portrait de Serge Garant"
(7) Stockard Channing: Susan Hughes discovers that because of her marital status, she is considered a bad credit risk.
(11) Metro Outlook

10:00
(2)(6) Marketplace
(5) Weekend: Linda Ellerbee reports on big business's recruiting of MBAs from "name" schools like Wharton.
(7) Mary Tyler Moore: Guests: Beatrice Arthur, Howard Morris.
(8) W-5: Henry Champ profiles an Englishman with two separate homes, two wives, 21 children... and ONE welfare check to cover them all; in other segments, Helen Hutchinson examines the towing business and Jim Reed shows the effects Canadian developers are having on American building projects.
(11) The Kroeze Brothers

10:10
(9) Pennies From Heaven: "Says My Heart" Arthur is sentenced to death; Eileen plans to jump into the river until Arthur announces a happy ending.

10:30
(2)(6) Ombudsman: The search for a man who abducted his children from their mother's custody continues, and the parents of a deaf girl from Victoria ask for provincial monetary assistance in bringing her home from a specialized school in Vancouver each weekend.
(3) Le Telejournal
(11) Best Of 700 Club

10:45
(3) Sport-Dimanche

11:00
(2)(6) CBC National News
(3) Cine-Club: "Profession: reporter" (1975) Jack Nicholson, Maria Schneider. Pendant qu'il voyage dans un desert, un reporter decouvre le cadavre de son compagnon de chambre.
(4)(5) News
(7) CBS News
(8) CTV National News
(12) Movie: ★★½ **"Shadow Of The Thin Man" (1941) William Powell, Myrna Loy. After a horse jockey is found dead, a racetrack scandal is uncovered.**
(13) Sports Page: B.C. Hall Of Fame presents features on the World Cup and Fifa soccer referee George Kualo.

11:15
(2)(6) Nation's Business
(4) ABC News
(7) News

11:20
(8) News

11:22
(2) News
(6) Vancouver Island News

11:30
(4) Movie: ★★★½ **"The Girl In The Red Velvet Swing" (1955) Ray Milland, Joan Collins. The Evelyn Nesbitt-Stanford White scandal leads to White's murder in Madison Square Garden.**
(5) Movie: ★★★ **"The Cowboys" (1972) John Wayne, Roscoe Lee Brown. Eleven schoolboys become toughened men when they participate in a big cattle drive.**
(7) Movie: ★★½ **"Fuzz" (1972) Burt Reynolds, Jack Weston. Boston is intimidated by a series of mysterious killings involving ransom demands made by a notorious criminal.**

11:45
(2) Movie: ★★½ **"The Blue Dahlia" (1946) Alan Ladd, Veronica Lake. An ex-serviceman is suspected of murdering his unfaithful wife and must prove his innocence.**

12:00
(11) News

12:05
(6) Movie: ★★½ **"Never Give An Inch" (1971) Henry Fonda, Paul Newman. An Oregon logging family devises a way to deliver a large order on schedule when strikers sabotage their equipment.**
(8) Movie: ★★★ **"Live And Let Die" (1973) Roger Moore, Jane Seymour. James Bond, Agent 007, is assigned to destroy a vast Caribbean heroin operation.**

1:00
(12) News

1:18
(7) Movie: ★★½ **"Curse Of The Undead" (1959) Eric Fleming, Michael Pate. A vampre gunman spreads terror throughout the West.**

1:35
(4) News

2:20
(6) Movie: ★★½ **"Ice Station Zebra" (1968) Rock Hudson, Ernest Borgnine. A submarine crew bound for the North Pole wages a desperate struggle against time in order to find a precious piece of Russian satellite film.**
(8) Movie: ★★½ **"The Arrangement" (1969) Kirk Douglas, Faye Dunaway. An advertising executive searches for meaning in a life that seems merely a series of empty roles.**

3:00
(7) News

4:50
(8) Emergency One!: "Crash" A plane disaster, the near death of a four-year-old and a heart attack victim challenge the crew's skills.

MONDAY: Evening TV—March 12

DAYTIME MOVIES

1:00

(11) ★★ "The Wild Seed" (1965) Michael Parks, Celia Kaye. A teenager and a drifter search for happiness together.

3:00

(5) ★★ "Twenty-Four Hours To Kill" (1965) Mickey Rooney, Lex Barker. A pair of pilots discover a smuggling ring after a forced landing in Lebanon.

(8) ★★½ "Sybil" (Part II) (1976) Joanne Woodward, Sally Field. A woman, disturbed by her childhood, develops sixteen different personalities.

EVENING

6:00

(2) CBC Evening News
(3) Edition Pacifique
(4) ABC News
(6)(8) News
(7) CBS News
(9) Studio See: Baseball is explored from the manufacture of the bat to its use by professionals and amateurs. (R)
(11) Bewitched: "Sam's Secret Saucer" Aunt Clara zaps in visitors from outer space.
(12) The Gong Show
(13) Carol Burnett And Friends: Skits: "Mrs. Wiggins And The Fire Drill," "Harry's Mirage And Grill."

6:30

(3) Ce Soir National
(4) News
(5) NBC News
(7) Mary Tyler Moore
(9) Dick Cavett: Guest: Barbara Jordan.
(11) My Three Sons: "The Non-Proposal" Chip is amazed when he learns that Polly thinks she has become engaged to him.
(12) Dating Game
(13) Bob Newhart: With Bob's help, Jerry calls off his imminent marriage to a beautiful but domineering oral hygienist.

7:00

(2) Mary Tyler Moore: "The Five-Minute Dress" Mary is excited about dating a handsome politician who is one of the governor's top aides.
(3) Cosmos 1999: "Le Cerveau ordinateur"
(4) P.M. Northwest
(5) Seattle Tonight
(6) Chopper Squad
Newlywed Game
(8) Billy
(9) MacNeil - Lehrer Report
(11) Hogan's Heroes: "Hogan's Double Life" Hogan poses as a Nazi officer to discredit a witness' identification of him as a spy.
(12) Joker's Wild
(13) Vancouver

7:30

(2) Reach For The Top
(4) Please Stand By
(5) Hollywood Squares
(7) Joker's Wild
(8) Flatbush: A hoodlum named Clean Otto uses Presto's (Joseph Cali) taxi as the getaway vehicle in a bank robbery.
(9) News Weekly
(11) Bob Newhart: "You're Fired, Mr. Chips" Bob interviews a variety of psychologists to take over his patients while he's out of town, but it's soon apparent they're very much in need of help themselves.
(12) Newlywed Game

8:00

(2) The White Shadow
(3) Terre Humaine
(4)(8) Salvage 1: A dangerous leak of liquid nitrogen traps Skip and fellow NASA crew members in their space station.
(5)(6) Little House On The Prairie: Charles Ingalls and Jonathan Garvey set out on a desperate search for medicine after members of their families are stricken by a dreaded disease.
(7) The Undersea World Of Jacques Cousteau: "Lake Titicaca"
(9) Bill Moyers' Journal: "Dramatic Reading" James Earl Jones reads from "No Easy Road To Freedom" by South African author Nelson Mandela.
(11) Movie: ★★½ **"Honeymoon With A Stranger" (1969) Janet Leigh, Rossano Brazzi. A woman's sanity is questioned when she claims that the man who appears to be her husband is an impostor.**
(12) Cross-Wits

8:30

(3) A Cause de Mon Oncle
(7) Flatbush: A hoodlum named Clean Otto uses Presto's (Joseph Cali) taxi as the getaway vehicle in a bank robbery.
(12) Merv Griffin

9:00

(2) Barney Miller: "Wojo's Girl" Wojo (Max Gail) is torn between the freedom of bachelorhood and his affections for a lovely prostitute.
(3) Les Jordache: Pendant que Tom reussit a la boxe, il apprend de la suicide de son pere, et Rudy, qui vient de terminer brillamment ses etudes, refuse la main de la fille du directeur d'un grand magasin. (4e de 11)
(4) How The West Was Won: Molly and Laura are held for ransom and Zeb is left for dead after the riverboat they are travelling on is attacked by pirates.
(5)(13) Too Far To Go: Michael Moriarty and Blythe Danner portray Richard and Joan Maple, a contemporary suburban couple whose marriage is foundering, in this adaptation of ten of John Updike's noted Maple short stories.
(6) Lawrence Welk: "Lawrence Welk's 76th Birthday"
(7) M.A.S.H: B.J. carries plans for a postwar reunion one step further and promotes a present-day, stateside gathering of 4077th families.
(8) Kaz: Kaz has problems with the press when he attempts to defend a baseball star accused of assaulting two fans.
(9) Pledge Break: Regularly scheduled programming may be delayed due to pledge breaks.

9:05

(9) Lord Peter Wimsey: "The Nine Tailors" (Part 2)

9:30

(7) A Salute To Alfred Hitchcock: The American Film Institute pays tribute to the film director's long career with its Life Achievement Award and a retrospective look at his works.

10:00

(2)(6) CBC Newsmagazine: Knowlton Nash anchors this electronic journal of late-breaking stories and background on continuing events.
(3) Papa, Cher Papa
(8) What's My Line?: Panelists Tiiu Leek, Larry Solway and Nuala Fitzgerald try to guess the talents and professvons of mystery guests on this popular game show hosted by Don McGowan.
(11) News
(12) When The Boat Comes In: "God And Love And Wellesley Street"

10:05

(9) When Movies Were Young

10:30

(2)(6) Man Alive: "My Jerusalem" Three people of varying backgrounds – a Jew, a Muslim and a Christian – give their differing impressions of and opinions on the Holy City.
(3) Le Telejournal
(11) Dating Game

11:00

(2)(6) CBC National News
(4)(5)(7) News
(8) CTV National News
(9) Pennies From Heaven: "Says My Heart" Arthur is sentenced to death; Eileen plans to jump into the river until Arthur announces a happy ending.
(11) The Odd Couple: "Password" Oscar and Felix are invited to appear on a television game show.
(12) Benny Hill
(13) Sports Page

11:10

(3) Nouvelles du Sport

11:20

(3) Aux Frontieres du Connu (Reprise)
(6) Vancouver Island News
(8) News

11:27

(2) News

11:30

(4) Police Story: Joe Forrester becomes disillusioned when the courts release a murderer on bail to strike again. (R)
(5) Best Of Carson: Host: Johnny Carson. Guests: Steve Martin, Kenny Rogers, Fernando Lamas, Merle Earle. (R)
(7)(12) Rockford Files: A parole officer turned private eye uses his old and unsuspecting friend Rockford as a decoy in one of his new cases.
(11) The Gong Show

11:45

(2) Body In Question: "How Do You Feel?" Host Jonathan Miller discusses the bodily sensations which often turn out to be reactions to happenings taking place beneath one's skin.

11:50

(3) Un Pays, Un Gout, Une Maniere

12:00

(11) 700 Club

12:05

(6) Movie: ★★½ **"Klute" (1971) Jane Fonda, Donald Sutherland. A detective gets involved with a pathetic call-girl and tries to find the person who attempted to murder her.**
(8) Movie: ★★½ **"The Cheyenne Social Club" (1970) James Stewart, Henry Fonda. In 1867, a cowboy inherits a social club in Wyoming which turns out to be a house of ill repute.**

12:20

(3) Ce Diable d'Homme: "Emile contre Frederic"

12:37

(4) News

12:40

(7)(12) CBS Late Movie: ★★½ **"McMillan And Wife: Aftershock" (1975) Rock Hudson, Susan Saint James. An earthquake shakes loose a skeleton from one of the walls in the McMillan house.**

1:00

(5) Tomorrow: Guest: singer Barry White.
(11) News

1:55

(7) Movie: ★★★ **"The Man From Colorado" (1948) Glenn Ford, William Holden. A newly-appointed federal judge of the Colorado Territory is sadistic to those who oppose his harshness.**
(12) 700 Club

2:05

(8) Movie: ★★ **"Showdown" (1973) Dean Martin, Rock Hudson. A sheriff's old friend turns out to be a bank robber.**

2:20

(6) Movie: ★★ **"The Trygon Factor" (1969) Stewart Granger, Susan Hampshire. A group of women disguised as nuns acts as a cover for a smuggling operation.**

2:55

(12) News

4:05

(6) Emergency One!: "The Game" Paramedics Gage and DeSoto draw duty at the biggest football game of the season.
(8) Emergency One!: "Dealer's Wild" The paramedics talk a plane down after the pilot suffers a heart attack.

4:15

(7) News

TUESDAY: Evening TV—March 13

DAYTIME MOVIES

1:00

(11) ★★ "The Cavern" (1966) Rosanna Schiaffino, John Saxon. During World War II, six soldiers and a beautiful woman are trapped together in a German munitions dump for five months.

2:30

(3) "Colombo: Une ville fatale" Peter Falk. Un industriel, un adversaire a l'execution de travaux gigantesques, est tue par un architecte.

3:00

(5) ★★½ "The Gypsy Moths" (1969) Burt Lancaster, Deborah Kerr. The lives of three barnstorming skydivers are jeopardized when they perform over a small Kansas town.
(8) ★★½ "The Nelson Affair" (1973) Glenda Jackson, Peter Finch. The love affair between Lord Horatio Nelson and Lady Emma Hamilton during the 1800s ends in tragedy.

EVENING

6:00

(2) CBC Evening News
(3) Edition Pacifique
(4) ABC News
(6)(8) News
(7) CBS News
(9) Studio See: Kids discover solar energy at Talcott Mountain Science Center in Abon, Connecticut. (R)
(11) Bewitched: "No-Harm Charm" Uncle Arthur convinces Darrin a lucky charm will protect him.
(12) The Gong Show
(13) Carol Burnett And Friends: Guest: Neil Sedaka.

6:30

(3) Ce Soir National
(4) News
(5) NBC News
(7) Mary Tyler Moore
(9) Dick Cavett: Guest: Quentin Crisp. (Part 2 of 2)
(11) My Three Sons: "Polly Wants A Douglas" Chip and Polly have a spat when Chip turns down the girl's offer to elope.
(12) Dating Game
(13) Bob Newhart: Bob's actions are misunderstood by his friends when he announces he needs some peace and quiet.

7:00

(2) Mary Tyler Moore: "Feeb" Mary hires an incompetent girl as her assistant because she was responsible for the girl losing her previous job.
(3) Le Monde Merveilleux de Disney
(4) P.M. Northwest
(5) Seattle Tonight
(6) Starsky And Hutch
(7) Newlywed Game
(8) Headline Hunters: Three guests attempt to identify famous people, places, objects or events by means of clues in headline form.
(9) MacNeil - Lehrer Report
(11) Hogan's Heroes: "Rockets Or Romance" Hogan's men, with help from the underground, destroy a Nazi missile battery.
(12) Joker's Wild
(13) Vancouver

7:30

(2) The Northerners
(4) Sha Na Na
(5) $100,000 Name That Tune
(7) Joker's Wild
(8) Patsy Gallant: Guests: Bob McBride, Evelyn "Champagne" King.
(9) Newsmakers
(11) Bob Newhart: "Shallow Throat" At first, Bob is thrilled when a nontalkative patient named Twillmer finally opens up after being told that anything he might say would be held in the strictest confidence... then he confesses to grand larceny.
(12) Newlywed Game

8:00

(2)(4) Happy Days: Fonzie duels with a French fencing champion after the man insults America and makes crude remarks about Joannie.
(3) Grand Papa
(5)(8) Cliffhangers: Susan Williams faces a herd of stampeding elephants; Jim Donner is taken prisoner by Thorval's men; Dracula's jealous girlfriend unleashes vicious guard dogs against Mary Gibbons.
(6) Please Stand By: "The Soap Opera" As a hasty show replacement, Frank writes and produces a soap opera in which the Lampert family and Vicki play the characters.
(7) The Paper Chase: It's Hart vs. Kingsfield when the University Building Committee plans to raze Ernie's Tavern.
(9) Einstein's Universe: Peter Ustinov explains many of Einstein's theories with graphic demonstrations, animation and special visual effects.
(11) Movie: ★★½ **"Chubasco" (1968) Richard Egan, Christopher Jones. A youth resolves some inner conflicts when he joins a tuna fishing fleet.**
(12) Cross-Wits

8:30

(2)(6) Rene Simard: Guest: Paul Christopher.
(3) Jamais Deux sans Toi: "L'Homme de Miami"
(4)(13) Laverne £ Shirley: Mrs. Babish's tenants attempt to repair their crumbling apartment building before an inspector fines her.
(12) Merv Griffin

9:00

(2)(4) Three's Company: Helen believes her marriage is breaking up when she catches Stanley with an attractive woman.
(3) Telemag
(5) NBC Movie: ★★ **"Checkered Flag Or Crash" (1977) Joe Don Baker, Larry Hagman. Ruthless men vie for $100,000 in a 1,000-mile off-the-road car race in the Philippines.**
(6) $1.98 Beauty Show
(7) CBS Movie: ★★★ **"Zorro" (1975) Alain Delon, Stanley Baker. The governor of a Spanish province that is ruled by a corrupt aristocracy disguises himself with a black mask and cloak and rides the countryside to help the oppressed peasants.**
(8) Grand Old Country: Guests: Bill Anderson, Charly McLain, Johnny Burke and Mary Lou Taylor.
(13) Once An Eagle: The problems of World War II bring Sam, now a general, into final and violent confrontations with both his wife and Courtney Massengale. (Part 3)

9:30

(2)(6) Fifth Estate: The plight of a Vancouver nightclub owner, who was cleared of criminal charges but is having trouble in reopening his business, is examined.
(4) The Ropers: (Premiere) After selling their apartment house, Stanley and Helen Roper try out a new lifestyle in a condominium.
(8) Taxi: Tony returns from out of town to discover that Bobby let his prized goldfish die of starvation.

10:00

(3) L'Enfance a Vivre: "L'Envers du Jeu" (1re de 4)
(4) Barbara Walters: Barbara Walters interviews Carroll OConnor, John Wayne and Jane Fonda.
(8) Quincy
(9) Pledge Break: Regularly scheduled programming may be delayed due to pledge breaks.
(11) News
(12) Upstairs, Downstairs: "For Love Of Love" Elizabeth loves a scruffy poet and wants to live with him without benefit of marriage.

10:15

(9) The Hollywood Musicals: ★★★½ "Singin' In The Rain" (1952) Gene Kelly, Cyd Charisse. Hollywood during the transition period from silent films to talkies is satirized.

10:30

(2)(6) Fortunes: "Big Mac Keeps Attacking" The phenomenal growth of the McDonald's hamburger restaurant chain is seen through an examination of its employee standards and interviews with two franchise managers.
(3) Le Telejournal
(11) Dating Game

11:00

(2)(6) CBC National News
(4)(5)(7) News
(8) CTV National News
(11) The Odd Couple: "I Gotta Be Me" After driving each other to near distraction, Felix and Oscar attend a group therapy session.
(12) On The Buses: "The New Nurse"
(13) Sports Page

11:10

(3) Nouvelles du Sport

11:20

(3) Rencontres: Invite: Arthur Paoli.
(6) Vancouver Island News
(8) News

11:27

(2) News

11:30

(4) ABC Movie: ★★ **"Look What's Happened To Rosemary's Baby" (1976) Patty Duke Astin, Stephen McHattie. The half-demon, half-human son of a New York City woman and the devil grows to adulthood, surrounded by a coven of Satan worshippers. (R)**
(5) Best Of Carson: Host: Johnny Carson. Guests: Suzanne Pleshette, Rodney Dangerfield, Norman Fell, Joe Williams. (R)
(7)(12) Barnaby Jones: Barnaby suspects that the death of a corporate president in a plane crash was not accidental as it appeared to be. (R)
(11) The Gong Show

11:45

(2) World At War: "Tough Old Gut" Troops from both England and America converge on Sicilian ground, forcing Mussolini into a brief period of hiding before joining Hitler in his quest for world domination.

11:50

(3) Propos et Confidences: Roger Peyrefitte se raconte. (2e de 3)

12:00

(11) 700 Club

12:05

(6) Movie: ★★½ **"The Madwoman Of Chaillot" (1969) Katharine Hepburn, Charles Boyer. The corrupt leaders of an international monopoly are lured to their deaths by an eccentric old woman and her mad accomplices.**
(8) Movie: ★★½ **"The Honkers" (1972) James Coburn, Lois Nettleton. A rodeo cowboy tries to regain his wife and son.**

12:20

(3) Cinema: "La Route Joyeuse" (1957) Gene Kelly, Barbara Laage. Quand un homme fait la connaissance d'une femme en Suisse, ces deux commencent une relation amoureuse, toujours en cherchant leurs enfants qui se sont fuits d'une ecole privee.

12:40

(7)(12) CBS Late Movie: ★★ **"Madigan: The Lisbon Beat" (1973) Richard Widmark, Weston Gavin. A detective assigned to bring a prisoner back to the United States from Europe loses the man somewhere in Lisbon.**

1:00

(5) Tomorrow: Guests: Barbara Cartland, author of romantic novels including "The Flame Is Love"; Elizabeth Post, author of "The New Emily Post Etiquette."
(11) News

1:30

(4) News

2:05

(8) Movie: ★★ **"Whispering Death" (1971) Roy Thinnes, John Rubinstein.**

2:18

(7) Movie: ★★½ **"Destroyer" (1943) Edward G. Robinson, Glenn Ford. The pride of an aging Navy man takes a blow when he fears that his new replacement may be his daughter's youthful and dashing suitor.**
(12) 700 Club

2:50

(6) Movie: ★★½ **"Double Con" (1973) Kiel Martin, Mel Stewart. A black man and his crafty, light-skinned partner delight in fleecing whites in their various con games.**

3:18

(12) News

3:50

20

(7) News

4:35

(6) Emergency One!:

WEDNESDAY: Evening TV—March 14

DAYTIME MOVIES

1:00

(11) ★★ "Let's Kill Uncle" (1966) Nigel Green, Mary Badham. A young man decides to strike first when he discovers his uncle is planning to kill him.

3:00

(5) ★★½ "Where It's At" (1969) David Janssen, Rosemary Forsyth. After resisting, an Ivy League-er learns his father's nightclub business and becomes a ruthless manager.

(8) ★★½ "The Public Eye" (1972) Mia Farrow, Michael Jayston. A stuffy husband hires a private detective to watch his wife, only to have the investigator fall in love with her.

EVENING

6:00

(2) CBC Evening News
(3) Edition Pacifique
(4) ABC News
(6) News
(7) CBS News
(9) Studio See: A youthful vaudeville troupe in Tampa, Florida brings its show to senior citizens in the area. (R)
(11) Bewitched: "Man Of The Year" Endora casts a circle of persuasive charm around Darrin.
(12) The Gong Show
(13) Carol Burnett And Friends: Skits: "The Business Lunch," "The Vending Machine," "The Butcher Shop."

6:30

(3) Ce Soir National
(4) News
(5) NBC News
(7) NBA Basketball: Philadelphia 76ers vs. Seattle Supersonics
(9) Dick Cavett: Guest: Barbara Cartland.
(11) My Three Sons: "The Cat Burglars" Dressed for a costume party, Steve goes for gas when his car stalls.
(12) Dating Game
(13) Bob Newhart: Howard and Carol have an up-and-down romance.

7:00

(2) Mary Tyler Moore: "The Slaughter Affair" Murray takes on an extra job to earn the money to buy his wife an expensive gift.
(3) Sur la Cote du Pacifique: "Le Cambriolage"
(4) P.M. Northwest
(5) Seattle Tonight
(6) Star Trek: "The Man Trap" A creature from planet M-113, capable of changing its form and personality instantaneously, invades the Enterprise.
(9) MacNeil - Lehrer Report
(11) Hogan's Heroes: "Hold That Tiger" Hogan and his men smuggle a new German tank into their camp to learn its secrets.
(12) Joker's Wild
(13) Vancouver

7:30

(2) The Muppets: Guest: Roger Miller.
(3) La Petite Patrie: "Mon Pere"
(4) That's Hollywood
(5) KING 5 Presents: "Beyond Pierce County"
(8) News
(9) Dad's Army: "Keep Young And Beautiful" The Civil Defense forces areordered to exchange personnel with the Home Guard forces.
(11) Bob Newhart: "A Girl In Her Twenties" Emily's protective instincts are aroused when an odd but friendly recluse is threatened with being sent to a rest home for the elderly.
(12) Newlywed Game

8:00

(2) Mork & Mindy: Two stunning girls give Mork and Mr. Bickley the surprise of their lives after picking them up at a singles bar.
(3) Race de Monde
(4) Eight Is Enough: When Tom forbids Joannie to see the new love of her life, she runs away from home to be with the fellow.
(5) Supertrain: A hotshot producer tries to convince a famous actress that he will be assassinated if she doesn't agree to appear in his film.
(6) Sha Na Na: Guest: Paul Anka.
(8) Western Express
(9) The Shakespeare Plays: "Romeo And Juliet" Sir John Gielgud, Celia Johnson, Michael Hordern, Patrick Ryecart and Rebecca Saire are featured in Shakespeare's classic.
(11) Edward The King: "Scandal" The monarchy suffers because of several scandals, but Edward is devastated by his eldest son's death.
(12) Cross-Wits

8:30

(2)(6) Great Detective: "The Song Of The Hemp" After a criminal captured by Inspector Cameron escapes his sentenced fate, several people are killed in the same manner the crook was to have expired... by hanging.
(3) Hors Serie: "Au plaisir de Dieu" (9e de 10)
(8) World Figure Skating Championships: The Pairs' Free and Men's Short Events are presented from Vienna, Austria.
(12) Merv Griffin

9:00

(4) Charlie's Angels: Former angel Jill Munroe (Farrah Fawcett-Majors) returns home to announce her engagement to a famous race-car driver. (R)
(5) Studs Lonigan: Studs' long-awaited date with Lucy is disastrous, so he turns to a prostitute named Sally (Nora Heflin) for affection, only to find his father's name in Sally's little black book. (Part 2 of 3)
(7) One Day At A Time: Barbara brings home a mentally retarded youth to help out while Schneider is ill. (R)
(11) The Unknown War: "Victory At Stalingrad"
(13) Movie: ★★½ **"Crazy Mama" (1975) Cloris Leachman, Ann Sothern. A struggling family runs into tough luck in Arkansas and ends up a criminal band on the lam in California.**

9:30

(2)(6) Ambush At Iroquois Point: Ken Pogue, Diana Barrington and R.H. Thomson star in the dramatic story of a battle waged on the Ontario farming spread of unflinching loyalist John Crysler in 1813.
(3) Scenario: "Le Cerisier" (2e de 4)
(7) The Jeffersons
(8) Taxi: Latka assumes that Alex is going to be his new daddy after Alex and Latka's mother spend a night together.

10:00

(3) Science-Realite
(4)(6) Vegas: A young woman enlists Dan's aid when her husband disappears as a result of his involvement with illegal biological warfare.
(7) A Salute To Pearl Bailey: A host of celebrities including Jack Albertson, Ella Fitzgerald and Betty Ford pay tribute to famed entertainer Pearl Bailey with an hour of music, comedy and dance.
(11) News
(12) When The Boat Comes In: "Whatever Made You Think The War Was Over?

10:30

(2)(6) Watson Report: Interviewer Patrick Watson confronts those officials and public figures at the heart of Canada's most controversial issues.
(3) Le Telejournal
(11) Dating Game

11:00

(2)(6) CBC National News
(4)(5)(7) News
(8) CTV National News
(11) The Odd Couple: "The Ides Of April" Felix gets Oscar in trouble with the Internal Revenue Service when he's called in on a minor matter.
(12) Benny Hill
(13) Sports Page

11:10

(3) Nouvelles du Sport

11:20

(3) Reflets d'un Pays: De Rouyn.
(6) Vancouver Island News
(8) News

11:27

(2) News

11:30

(4) Police Woman: Pepper discovers a baby-selling ring while trying to locate the missing grandchild of Crowley's best friend.
(5) Best Of Carson: Host: Johnny Carson. Guests: Jim Henson and the Muppets, Peter Strauss, Dr. Paul Ehrlich, Carol Wayne. (R)
(7) Your Turn
(11) The Gong Show
(12) Honeymooners: "Mama Loves Mambo" A mambo instructor's efforts to enroll Alice and Trixie teaches Ralph and Ed a lesson about marriage.

11:35

(9) The Advocates: "Should Congress Deregulate Interstate Trucking?"

11:45

(2) American Film Theatre: ★★★ "A Delicate Balance" (1973) Katharine Hepburn, Paul Scofield. Based on the play by Edward Albee. The inner conflicts and turmoil of a Connecticut family are brought to the fore when old friends arrive for a visit of undetermined length.

12:00

(7)(12) Rockford Files: Rockford learns that a package he was asked to deliver by an old flame is full of counterfeit money.
(11) 700 Club

12:05

(6) Movie: ★★½ **"Ash Wednesday" (1973) Elizabeth Taylor, Henry Fonda. A middle-aged woman tries to save her faltering marriage by undergoing comestic surgery.**
(8) Movie: ★★½ **"In Search Of Gregory" (1970) Julie Christie, Michael Sarrazin. When a young woman's father remarries, she attends the wedding because of her attraction to one of the house guests.**

12:20

(3) Cinema: "Quand la ville dort" (1950) Sterling Hayden, Louis Calhern. Apres qu'un audacieux vol de bijoux a lieu, les voleurs decouvrent que personne parmi eux pourra en profiter.

12:37

(4) Mannix: A physician's son is kidnapped in order to ensure the death of one of the doctor's patients.

1:00

(5) Tomorrow
(11) News

1:10

(7)(12) Kojak: Kojak's only source of information in the theft of six million dollars is a woman who is convinced she is a loser. (R)

1:45

(4) News

2:05

(6) Movie: ★★½ **"The Omega Man" (1971) Charlton Heston, Anthony Zerbe. The lone survivor of a germ war attempts to prepare a cure in order to save humanity.**
(8) Movie: ★★½ **"Slaughterhouse Five" (1972) Michael Sacks, Ron Leibman. Based on the novel by Kurt Vonnegut Jr. A man encounters war, middle-class living and ecstacy in his search for fulfillment of the American dream.**

2:20

(7) Movie: ★★ **"Curucu, Beast Of The Amazon" (1956) John Bromfield, Beverly Garland. When a legendary beast begins to victimize the natives, a plantation foreman and a female doctor set out to halt its bloody activities.**
(12) 700 Club

3:20

(12) News

4:00

(7) News

4:05

(6) Movie: ★★½ **"A Beautiful Killing" (1974) Christopher George, Lynda Day George. Murder and blackmail plague a luxurious women's health spa.**
(8) Movie: ★★ **"Hard Day At Blue Nose" (1974) John Astin, Patty Duke Astin. A New York detective vacations at a Nevada guest ranch and becomes involved in solving the murder of a beautiful woman.**

Polish Prince Sells 30 Million Records

By JOHN M. BOGERT

HOLLYWOOD — Boca De Santa Monica stands with its back against burned-out Mandeville Canyon.

A short time ago fire licked up the sides of the hill it stands on, up toward the huge swimming pool and tennis courts, threatening to take out the massive house itself.

Were it not for high-pressure hoses and a near miraculous shift in wind, this monument to another era would now be gone.

A century ago this was the site of the original land grant rancho house. The imposing structure that took its place has been home to Douglas Fairbanks Jr. and later, Cary Grant.

Not a shoddy heritage for the house's new owner, Bobby Vinton. The self-proclaimed Polish prince, the man whose work nobody seems to like except the 30 million people who have bought his reeords, now has this house standing in mute testimony to his appeal.

"It's the story of my life. Even when 'Red Roses' was big, I couldn't get a booking anywhere.

"At one point I was one record company's top seller, so they called a meeting to find out what they were doing wrong.

"What's this, Vinton is top of the charts?' "

The audacious eyes twinkle and the 11 gold records twinkle back from the walls of his study where they hang beside keys to cities and photos of him standing with other famous faces.

In one he's arm-in-arm with Richard Nixon. Over there he's chatting with Elvis and Jerry Ford, while throughout the collection one design repeats itself.

Embroidered on pillows, nailed to plaques, a 17th century Polish eagle reminds the singer where he is and, most important, who he is.

"I take this Polish prince thing very seriously. I hope I've helped bring the nations closer together. I know people who have visited Poland, and people on the street there have asked them if they knew me."

With his 1974 song, "Melody of Love,' sung in Polish and English, the press was saying Vinton was back. Vinton was saying he never left.

In fact, says the 40ish father of five, "I'm just now touching on giving more than a song. I'm finally rendering a feeling in my songs, telling a story. As a performer, I'm just beginning."

And who can doubt this still young-looking man who has made it this far with seemingly everyone in the world casting doubts in his path?

Even Life magazine titled its 1965, 15-page spread on the singer, "So Who Is This Bobby Vinton?"

"A good friend once paid me a high compliment. He said it was fantastic how I was able to sell a product that nobody really wants."

Reflecting back over the years, he says, "I've never let that negative guy inside get to me. I've always gone my own way, and it has worked out very well.

"When rock was big, I was doing love songs. When long hair was in, I had short hair. People always said I was behind the times when, in my mind, I was a nonconformist.

"No, I haven't let that guy get to me, to destroy my dreams."

Vinton says the dreams began back in Cannonsburg, Pa., when he was learning to play saxophone in his dad's band.

The accidental break came when his record company decided to drop his big band sound, saying that "boy singers were in."

"When I added up, I found they still owed me two more sides, so I recorded some of my songs, thinking I'd use the money to promote the band."

As it turned out, "Mr. Lonely" and "Roses Are Red" were on that album. Ever since, Vinton has been in the hearts of a lot of "people on the street" with songs like "Blue Velvet" and "There I've Said It Again."

"I learned a lot growing up in Cannonsburg. I learned to act the way I thought a star should act. I also learned that a lot of support can come to an entertainer from the small towns of this world."

Apparently Vinton has managed to preserve a lot of close family values he was brought up with. For one thing, he's still married to Dolly, a girl he met in first grade at Polish school.

His friends are in the music business and, since he doesn't doesn't like to bring business home, his only friends at home are his family.

"I like to spend two weeks on the road and two weeks at home, playing ball with the kids and keeping Ruffles in line," he says, staring at his playful $3 mutt.

"When I'm here, I spend all my time with them."

Bobby Vinton at his Castle

Looking At Stars

So what if his Hollywood office did have a busted door? He himself was the perpetrator. So he'd call a locksmith later. Why worry? What really mattered, **E. Duke Vincent,** the supervising producer of "Vega$", assured us in a long-distance call, was that a deal was something you lived up to.

He'd promised the day before to answer questions, "The first thing in the morning," about executive moves to keep upgrading the series though it has already registered — along with "Mork and Mindy" — as one of ABC's two new successes.

Duke backtracked to tell us about the door.

"Figure the three-hour time differential, it meant getting in at 7:00 a.m. I've never arrived that early before." Neither has anyone else on his staff. Since no one, including Duke, foresaw his doing the early bird turn, he never got a key.

He describes himself as the show's Ping-Pong ball shuttling from headquarter huddles with the series' overlords, **Aaron Spelling** and **Douglas Cramer,** to location shooting.

THU

DAYTIME MO

1:00

(11) ★★ "The Bed Sittin (1969) Rita Tushingl Ralph Richardson. St fects plague the 20 su history's shortest war

2:30

(3) "Operation SS Quee Robert Stack, Ralph Le yacht d'un finar menace de sauter si prietaire ne se rend exigences de ceux piege.

3:00

(5) ★★ "Man In The Wi (1971) Richard Har Huston. A man survi tal mauling by a h causing the astounde to worship him as a g
(8) ★★½ "Skin Game James Garner, Lou C pair of con men is ou a female colleague.

EVENING

6:00

(2) CBC Evening News
(3) Edition Pacifique
(4) ABC News
(6)(8) News
(7) CBS News
(9) Studio See: Thirtee Harold Knight pract come an Olympic bo
(11) Bewitched: "Sp Gladys Kravitz leav band and moves in Stephens.
(12) The Gong Show
(13) Carol Burnett And Skits: "The Family, Nuts."

6:30

(3) Ce Soir National
(4) News
(5) NBC News
(7) Mary Tyler Moore
(9) Dick Cavett: Gues Gassman.
(11) My Three Sons: " ment" Chip and Pol elope -- and also ag their parents' perm
(12) Dating Game
(13) Bob Newhart: Bo lose Jerry as a frie latter becomes his

7:00

(2) Mary Tyler Moo Sit-Com" After agr bysit with Bess for Mary gets a call fro boyfriend.
(3) Genies en Herbe
(4) P.M. Northwest

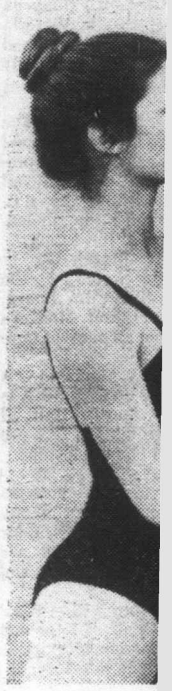

THURSDAY: Evening TV—March 15

DAYTIME MOVIES

1:00

(11) ★★ "The Bed Sitting Room" (1969) Rita Tushingham, Sir Ralph Richardson. Strange effects plague the 20 survivors of history's shortest war.

2:30

(3) "Operation SS Queen" (1975) Robert Stack, Ralph Bellamy. Le yacht d'un financier est menace de sauter si son proprietaire ne se rend pas aux exigences de ceux qui l'ont piege.

3:00

(5) ★★ "Man In The Wilderness" (1971) Richard Harris, John Huston. A man survives a brutal mauling by a huge bear, causing the astounded Indians to worship him as a god.

(8) ★★½ "Skin Game" (1971) James Garner, Lou Gossett. A pair of con men is outwitted by a female colleague.

EVENING

6:00

(2) CBC Evening News
(3) Edition Pacifique
(4) ABC News
(6)(8) News
(7) CBS News
(9) Studio See: Thirteen-year-old Harold Knight practices to become an Olympic boxer. (R)
(11) Bewitched: "Splitsville" Gladys Kravitz leaves her husband and moves in with the Stephens.
(12) The Gong Show
(13) Carol Burnett And Friends: Skits: "The Family," "Soap To Nuts."

6:30

(3) Ce Soir National
(4) News
(5) NBC News
(7) Mary Tyler Moore
(9) Dick Cavett: Guest: Vittorio Gassman.
(11) My Three Sons: "The Elopement" Chip and Polly agree to elope -- and also agree to ask their parents' permission first.
(12) Dating Game
(13) Bob Newhart: Bob begins to lose Jerry as a friend when the latter becomes his patient.

7:00

(2) Mary Tyler Moore: "Baby Sit-Com" After agreeing to babysit with Bess for a weekend, Mary gets a call from a former boyfriend.
(3) Genies en Herbe
(4) P.M. Northwest
(5) Seattle Tonight
(6) Movie: **"Willa" (Premiere) Deborah Raffin, Cloris Leachman. A young woman with two small children to support quits her job as a waitress and becomes a truck driver.**
(7) Newlywed Game
(8) Angie: Angie longs for her old waitressing days after a painful day of shopping with Brad's sister.
(9) MacNeil - Lehrer Report
(11) Hogan's Heroes: "Kommandant Of The Year" Klink learns that Stalag 13 has made the top ten list in prisoner of war camps.
(12) Joker's Wild
(13) Vancouver

7:30

(2) Trivia
(3) Du Tac au Tac: "Le Ballet-jazz"
(4) Exploration Northwest
(5) Match Gam P.M.
(7) Joker's Wild
(8) Live It Up: Young figure skating star Tracey Wainman discusses her training; Alan Edmonds drives an electric car; and Mary Lou Finlay uses the facilities of a hair analysis laboratory to determine whether technicians are providing accurate information on nutrition.
(9) Stepping Out
(11) Bob Newhart: "Grand Delusion" Bob and Emily Hartley celebrate their 10th wedding anniversary with a dream flight into the fantasy of being married to different partners.
(12) Newlywed Game

8:00

(2) Charlie Brown: "You're The Greatest, Charlie Brown" Charlie Brown and his pals become involved in a sporting cliff-hanger during their school's Junior Olympic competition.
(3) Le Travail a la Chaine
(4) Mork £ Mindy: Mr. Bickley steals the Orkan age machine, causing Mork to go through a series of drastic age changes.
(5) Little Women
(7) The Waltons: Jim-Bob's dreams are shattered when his poor eyesight keeps him from becoming an Air Corps pilot.
(8) Soap: Jessica chooses between Chester and Det. Donahue; Danny finds Elaine's killer; and Billy is kidnapped by Sun Cult members.
(9) Nova: "Einstein" The why and how of Einstein's thought processes that brought him to his earth-shattering conclusions are explained.
(11) Donna Fargo: Guest: Tammy Wynette.
(12) Cross-Wits

8:30

(2) King Of Kensington: "White Lace Gloves" Larry and Gladys get chills when it's suspected that their home is the same location where the "horrible" Hannah Smith murdered all six of her husbands.
(3) Les Grands Films: "Un elephant, ca trompe enormement" (1976) Jean Rochefort, Claude Brasseur. Un fonctionnaire, dont la vie est reglee comme du papier a musique, fait la connaissance d'un tendre jeune fille au poste ou il travaille.
(4) Angie: Angie longs for her old waitressing days after a painful day of shopping with Brad's sister.
(8) World Figure Skating Championships: The Men's Free Event is presented from Vienna, Austria.
(11) Marty Robbins: Guests: Chet Atkins, June Carter Cash, Ray Stevens.
(12) Merv Griffin

9:00

(2) Canadian Express
(4) Barney Miller: A mad bomber threatens to make the detectives' late shift their last one.
(5) Quincy: Quincy investigates charges that a Marine drill instructor was responsible for the death of a recruit.
(6)(7) Hawaii Five-O: McGarrett tries to save a doctor suspected of supplying illegal drugs to young people from the vengeful father of one of his alleged victims.
(9) Pledge Break: Regularly scheduled programming may be delayed due to pledge breaks.
(11) Dolly: Guest: The Fifth Dimension.
(13) Movie: ★★ **"Jackson County Jail" (1976) Yvette Mimieux, Tommy Lee Jones. A career woman's leisurely, cross-country drive turns into a nightmare.**

9:10

(9) Big Band Cavalcade: Bob Crosby, Frankie Carle, Margaret Whiting, Freddy Martin and other great big band performers are featured in filmed highlights of a '30s and '40s music revival.

9:30

(4) Soap: Jessica chooses between Chester and Det. Donahue; Danny finds Elaine's killer; and Billy is kidnapped by Sun Cult members.
(11) Pop! Goes The Country

10:00

(2) Dallas: Ray Krebbs becomes involved with the wife of a former powerful politician who J.R. is using to help stop Cliff Barnes' harassment of Ewing Oil.
(4)(8) Family: Willie captivates the heart of a famous prima ballerina, who considers abandoning her career to stay with him.
(5) Mrs. Columbo: Kate Columbo goes after a psychotic ventriloquist (Jay Johnson) who murdered the craftsman who made his dummy.
(6)(7) Barnaby Jones: Barnaby's investigation into the death of a corporate executive leads him to a powerful religious cult. (Part 1 of 2)
(11) News
(12) Upstairs, Downstairs: "The New Man" Two conflicting situations arise under the same roof -- Elizabeth's first taste of marriage and Watkins' attentions to Rose.

10:10

(9) Live From Wolf Trap: "Tex Beneke, Helen O'Connell And Bob Eberly" Tex Beneke and his orchestra perform a concert of '40's music, with special guests Helen O'Connell and Bob Eberly.

10:30

(3) Le Telejournal
(11) Dating Game

11:00

(2)(6) CBC National News
(4)(5)(7) News
(8) CTV National News
(11) The Odd Couple: "Myrna's Debut" Felix persuades Oscar to release his secretary, Myrna, so she can have a shot at a show business career.
(12) On The Buses: "Lost Property"
(13) Sports Page

11:10

(3) Nouvelles du Sport

11:20

(3) Tele-Selection: "Madigan: Enquete a Harlem" (1973) Richard Widmark, Marlene Warfield. Pendant une reception chez un aventurier, un boy menace les invites, en leur soutirant $1,000.
(6) Vancouver Island News
(8) News

11:27

(2) News

11:30

(4) Starsky £ Hutch: The detectives travel to a luxury hotel staffed by beautiful women to investigate a series of murders. (Part 1 of 2) (R)
(5) Best Of Carson: Host: Johnny Carson. Guests: Mike Wallace, Lola Falana, Erma Bombeck. (R)
(7)(12) M.A.S.H: The 4077th has a particularly busy night when the operating room comes under fire from American artillery. (R)
(11) The Gong Shtw

11:45

(2) Poldark: Ross reacts strongly to news of Elizabeth's impending marriage and tragedy at Wheal Grace. (Part 15 of 16) (R)

12:00

(11) 700 Club

12:05

(6) Movie: ★★½ **"Hard Driver" (1973) Jeff Bridges, Valerie Perrine. A race car driver's success strains his relationship with his family.**
(7)(12) CBS Late Movie: ★★½ **"McCloud: Fire" (1975) Dennis Weaver, Diana Muldaur. The nephew of McCloud's girlfriend dies in a fire which appears to have been set by a professional arsonist.**
(8) Movie: ★ **"At Long Last Love" (1975) Burt Reynolds, Cybill Shepherd. A wealthy playboy is attracted to a different kind of girl.**

12:37

(4) Mannix: Mannix's trip to a small town to help a friend is marred when he is accused of murder.

12:45

(2) Movie: ★★★ **"Birth Of The Blues" (1941) Bing Crosby, Mary Martin. A trumpet player organizes the first Dixieland jazz band.**
(3) Cine-Nuit: "Quo Vadis" (1951) Robert Taylor, Peter Ustinov. La regne de Neron se termine quand il met le feu a Rome avant de blamer les chretiens de ce crime.

1:00

(5) Tomorrow: Guest: Barbara Jordan, former Democratic Congresswoman from Texas.
(11) News

1:45

(4) News

2:05

(6) Movie: ★★½ **"Zeppelin" (1971) Michael York, Elke Sommer. A British spy during World War I finds the Germans plan to steal the Magna Carta and decimate English morale.**

2:10

(7) Movie: ★★ **"Harriet Craig" (1950) Joan Crawford, Wendell Corey. A woman alienates her family and friends by trying to dominate them.**
(12) 700 Club

2:20

(8) Movie: ★★½ **"The Magnificent Seven Ride!" (1972) Lee Van Cleef, Stefanie Powers. Five paroled convicts aid two lawmen in rescuing a town from the clutches of a ruthless band of outlaws.**

3:10

(12) News

4:04

(7) News

4:05

(6) Emergency One!: "Loose Ends" Dr. Brackett is involved in an automobile accident which results in the death of a little girl's father.

4:20

(8) Emergency One!: "Cook's Tour" The paramedics deliver a baby despite the father's protests.

WHEN A PRIMA BALLERINA (guest star Stephanie Zimbalist), who is passing through town with a ballet company, meets and falls in love with Willie (series star Gary Frank), the young woman is torn between a decision to pursue her career on the stage or to give it up to settle down with Willie in Ballerina, an episode of the ABC Television Network's Family, airing Thursday, March 15, at 10 p.m., on Channels 4 and 8.

If you are serious about heating with wood — SEE US FIRST!

The STOVE SHOP
733A Goldstream Ave.
Victoria (Langford) B.C.
478-0322
CLOSED MONDAYS
2-24

The "Famous Five" Series for Young People
is available at Eaton's Book Department, 1.95 for each title
EATON'S

TV SERVICE

ELECTROHOME
For Fast, Reliable Color TV Service.
CITY CENTRE TV
University Heights Centre
Open Daily 10 a.m.-10 p.m.
477-6971

EATON'S
Television and Appliance Repair
Dial 382-7141
Ask for Appliance Repairs

ELECTRON
TV-STEREO-RECORDS
SALES & SERVICE
● PHILIPS ● MAGNAVOX
● ELECTROHOME
100 BURNSIDE RD., WEST
383-5432

Sears
TV Repairs
595-9111
Charge It on Your Simpsons-Sears All Purpose Account

FAST
Professional TV Service
House Calls (All Makes)
CARRY-IN
385-3832
BUTLER BROTHERS
1720 DOUGLAS
OPP. THE BAY

IT PAYS TO ADVERTISE in the TV SERVICE GUIDE

FRIDAY: Evening TV—March 16

DAYTIME MOVIES

7:00

(13) Sports Page

DAYTIME MOVIES

1:00

(11) ★★ "Mark Of The Hawk" (1960) Sidney Poitier, Eartha Kitt. An educated African seeks equality for his people by peaceful means when he is elected to the legislative council.

3:00

(5) ★★½ "Five Weeks In A Balloon" (1962) Red Buttons, Fabian. Queen Victoria commissions a Scottish balloonist to claim part of Africa for England by planting the British flag there.

EVENING

6:00

(2) CBC Evening News
(3) Edition Pacifique
(4) ABC News
(6)(8) News
(7) CBS News
(9) Studio See: Young ESP enthusiasts discuss their abilities at the Rhine Institute of Duke University. (R)
(11) Bewitched: "Samantha's Wedding Present" After a spat with Endora, Darrin finds himself shrinking.
(12) The Gong Show
(13) Carol Burnett And Friends: Skits: "The Hot Dog Stand," "The Morning After."

6:30

(3) Ce Soir National
(4) News
(5) NBC News
(7) Mary Tyler Moore
(9) Dick Cavett: Guest: Imogene Coca.
(11) My Three Sons: "The Honeymoon" Following their elopement to Las Vegas, newlyweds Chip and Polly are beset by trouble.
(12) Dating Game
(13) Bob Newhart: Bob and Emily spend their Christmas Eve in group therapy when Bob invites the "group" over to share their loneliness.

7:00

(2) Mary Tyler Moore: "More Than Neighbors" When the apartment directly below Mary becomes available, Ted decides to move in.
(3) Il Etait une Fois...l'Homme: "La Guerre de cent ans"
(4) PmM. Northwest
(5) Seattle Tonight
(6) Incredible Hulk: David Banner becomes involved with an Oriental philosopher in hopes of controlling Hulk that is within him.
(7) Newlywed Game
(8) Diff'rent Strokes: Willis loses his job at a gas station before he earns enough to buy a pair of disco skates.
(9) MacNeil - Lehrer Report
(11) Hogan's Heroes: "The Late Inspector General" Hogan's plan to dynamite a train is interrupted by the Inspector General.
(12) Joker's Wild
(13) Vancouver

7:30

(2) The Challengers: Hosts Alexander Ross and Merle Shain profile Canadians who have become leaders in their respective fields, including blacksmith Jonathan Little, Arnold Spohr of the Winnipeg Ballet and oil engineer Gus Van Wielingen.
(3) Bonjour, Comment Mangez-Vous?: "La Viande et ses substituts"
(4) The Muppets
(5) Hollywood Squares
(7) Joker's Wild
(8) The Dukes Of Hazzard: Luke is smitten with a woman driver who has entered the annual Hazzard Obstacle Derby.
(9) Crockett's Victory Garden: Timing is all-important when pruning fruit trees. (R)
(11) Bob Newhart: "Freudian Ship" The Hartleys embark on a seagoing vacation to put work behind them, but Bob can't resist being the psychologist when he undertakes to guide a married couple's rough trip on the sea of matrimony.
(12) Newlywed Game

8:00

(2) All In The Family: Stephanie's father returns, using blackmail to try and get his daughter back.
(3) Les Amis de Mes Amis: (Debut) Des enfants qui ont moins de douze ans d'age ont des responsabilites d'adultes.
(4) Makin' It: The Manucci household is turned into a battleground when Tony agrees to return home.
(5) Diff'rent Strokes: Willis loses his job at a gas station before he earns enough to buy a pair of disco skates.
(6) King Of Kensington: "White Lace Gloves" Larry and Gladys get chills when it's suspected that their home is the same location where the "horrible" Hannah Smith murdered all six of her husbands.
(7) Incredible Hulk: David Banner becomes involved with an Oriental philosopher in hopes of controlling Hulk that is within him.
(9) Washington Week In Review
(11) Movie: ★½ **"The Legend Of Custer" (1968) Wayne Maunder, Slim Pickens. The military career of the colorful American colonel leads to his famous Last Stand.**
(12) Cross-Wits

8:30

(2)(6) Front Page Challenge: Fred Davis and regulars Gordon Sinclair, Betty Kennedy and Pierre Berton are joined by special guest panelists in presenting top newsmakers and their stories.
(3) Vedettes en Direct
(4) What's Happening!!: The gang practically demolishes the Thomas house after learning that stolen money may be stashed there.
(5) Hello, Larry
(8) World Figure Skating Championships: The Dance Free and Ladies' Short Events are presented from Vienna, Austria.
(9) Wall Street Week: "The Crash Of '79??" Guest: Paul Erdman, author.
(12) Merv Griffin

9:00

(2)(6) Tommy Hunter Country: Guests: Johnny Paycheck, Brenda Lee.
(3) Sous le Signe du Lion
(4) ABC Movie: **"The Cracker Factory" (Premiere) Natalie Wood, Peter Haskell. After suffering a nervous breakdown, a woman fights the fears and failures that darken her life on the way to recovery.**
(5) Brothes And Sisters: Checko, Ronald and Zipper enroll in a marriage course in which they have to pair off with a female partner for research purposes.
(7) The Dukes Of Hazzard: Luke is smitten with a woman driver who has entered the annual Hazzard Obstacle Derby.
(9) America At The Movies: Charlie Chaplin, Laurel and Hardy, Jean Harlow, Candice Bergen, Jon Voight, James Dean and Anne Bancroft are featured in a montage of past cinema favorites.
(13) Hot City Disco: Host: Aretha Franklin.

9:30

(3) Forum
(5) Turnabout: Sam and Penny discover that a burglar has stolen the magic statue.

10:00

(2) Pacific Report
(5) Sweepstakes
(6) National Geographic Special: "The Hidden World" Within our world there exists another world inhabited by creatures almost beyond our awareness - insects.
(7) Dallas: Ray Krebbs becomes involved with the wife of a former powerful politician whom J.R. is using to help stop Cliff Barnes' harassment of Ewing Oil.
(8) Rockford Files: Jim turns to disbarred lawyer John Cooper (Bo Hopkins) for help when he is framed for a notorious hood's murder. (R)
(11) News
(12) When The Boat Comes In: "Ladies, Women, Sweethearts And Wives"
(13) Flying High: "The Challengers"

10:30

(3) Le Telejournal
(11) Dating Game

11:00

(2)(6) CBC National News
(4)(5)(7) News
(8) CTV National News
(11) The Odd Couple: "The Hustler" To raise funds for his financially troubled amateur opera club, Felix induces Oscar to arrange for a gambling event.
(12) Benny Hill
(13) Sports Page

11:10

(3) Nouvelles du Sport

11:20

(3) Cinema: "Le Dernier train du Katanga" (1967) Rod Taylor, Jim Brown. Un commando congolais est decapite par deux mercenaires qui veulent aller au secours d'un village qui est dans l'etat de siege.
(6) Vancouver Island News
(8) News

11:27

(2) News

11:30

(4) Baretta: Baretta learns that the presiding judge in a blackmailer's trial is the man's latest victim. (R)
(5) Best Of Carson: Host: Johnny Carson. Guests: Tony Randall, Anthony Newley, Kelly Monteith, Richard Reeves. (R)
(7)(12) Wings Over The World: Highlights of the 1978 road tour of Paul and Linda McCartney and their rock group "Wings" are presented.
(9) Masterpiece Theatre: "Lillie: Emilie" Fifteen-year-old Lillie disappoints two suitors, then catches the eye of wealthy Edward Langtry.
(11) The Gong Show

11:45

(2) The Paper Chase: The study group re-tries a case originally handled by then-attorney Kingsfield, and their investigation leads to a lady lawyer who knows a surprising chapter from his past.

12:00

(11) Next Step Beyond
(13) Movie: ★★½ **"Let's Scare Jessica To Death" (1971) Zohra Lampert, Barton Heyman. Eerie voices and memories of a young woman who may have been a vampire a hundred years ago haunt a woman recovering from a nervous breakdown.**

12:05

(6) Movie: ★★★ **"Save The Tiger" (1973) Jack Lemmon, Jack Gilford. A successful man finds his business failing, and the bank refuses to give him a loan.**
(8) Movie: ★★★★ **"The Emigrants" (1972) Max von Sydow, Liv Ullmann. A Swedish peasant family endures the hardships of immigration when they come to America in the 19th century.**

12:30

(11) Comedy Shop: Guests: Joey Bishop, Shelley Winters, Pat Boone.

12:37

(4) Avengers

12:45

(2) Movie: ★★½ **"Design For Living" (1933) Fredric March, Gary Cooper. A free-thinking young lady of the world sets up housekeeping, first with an artist and then a playwright, only to dump them both to marry a third man.**

1:00

(5) Midnight Special
(11) News

1:20

(7)(12) CBS Late Movie: ★★ **"The Human Factor" (1975) George Kennedy, John Mills. A computer expert uses his technical knowledge to track down the killers of his family.**

1:30

(3) Cinema: "La Bataille du Pacifique" Documentaire. Ce film s'agit de la situation politique mondiale, en comprennant l'attaque de Pearl Harbour et la declaration de guerre avec le Japon.

1:37

(4) News

2:00

(13) Movie: ★★½ **"You Are What You Eat" (1968) Tiny Tim, Malcolm Boyd. A profile contemporary cultures and customs of various groups of people is presented.**

2:05

(6) Movie: ★★ **"Race With The Devil" (1975) Peter Fonda, Warren Oates. When a vacationing foursome inadvertently witnesses a human sacrifice by Satan worshippers, they flee in terror.**

2:57

(7) News
(12) 700 Club

3:05

(8) Movie: ★★ **"Hard Times" (1975) Charles Bronson, James Coburn. A street fighter and a promoter join forces in Depression-era New Orleans.**

3:57

(12) News

4:05

(6) Movie: ★★★ **"Joe Kidd" (1972) Clint Eastwood, John Saxon. A silent stranger is hired by a wealthy landowner to track down a gang of Mexican-Americans who have invaded the territory.**

Outlaw Sings

It's Canada's Country Gentleman Tommy Hunter (right) singing up a storm with Nashville's popular musical "outlaw" Johnny Paycheck, on CBC-TV, Friday, March 16 at 9 p.m. Tommy's regulars are also on hand — Donna and Leroy, Al Cherny and the O.K. Chorale.

Cable 10 Programs

Saturday, March 10 — 1 p.m. McPherson Presents; 1:30, TBA;2 p.m. Fire Alert; 2:30, Justice and Us; 3:30, Income Tax '78; 4, Tuesday at Nine; 5, Inter School Debates; 5:30, Frames and Sprockets; 6, Here's Lowther; 6:05, Hindustani Khana.

Sunday, March 11 — 12:30 p.m.Sports; 2:30,Community Magazine; 4, Money Talk; 4:30, TBA; 5, Arts Calendar; 5:30, Codominium Living; 6, Here's Lowther; 6:05, Operative Awareness; 6:30, Voice of East Indian Community.

Monday, March 12 — 5 p.m., House of Commons; 6, Here's Lowther; 6:30, The Art of Greek Cooking;Alert; 7, TBA; 7:30, Community Resources for Parents; 8, Children's Art; 8:30, Money Talk; 9, Wheelchair Swim Meet.

Tuesday, March 13 — 5 p.m., House of Commons; 6, Here's Lowther; 6:30, McPherson Presents;7, Music Victoria; 7:30, Chez Nous; 7:45, Living Tomorrow; 8, TBA; 9, Tuesday at Nine.

Wednesday, March 14 — 5 p.m.House of Commons; 6, Here's Lowther; 6:30, Natural Gardening; 7, Arts Calendar; 7:30, Income Tax '78; 8, Canadian Forces Pacific; 9, Justice and Us; 10, Camosun Today.

Thursday, March 15 — 1 :30 p.m. Musicians in the Making; 2, Operative Awareness; 2:30, En Francais S'il Vous Plait; 2:45, Chez Nous; 3, TBA; 3:30, Natural Gardening; 4, Community Resources for Parents; 4:30, Air Ace, Rob Wilson interviews former pilot Jack Sanderson of Victoria; 5, House of Commons; 6, Here's Lowther; 6:30, Music Victoria; 7, Focus; 8, Civic Affairs.

Friday, March 16 — 1 p.m., Canadian Forces Pacific; 2, Gould on Books; 2:30, Focus; 3:30, Celebrating St. Patrick's Day; 5, House of Commons; 6, Here's Lowther; 6:30, Camosun Today; 7, Natural Gardening; 7:30, Provincial Dialogue — Progressive Concervative Party — open telephone; 8, Insight Victoria; 8:30, The Law Centre; 9:30, Community Magazine — with Daphne Goode and Rob Wilson.

Midband TV Programs

Midband programs, broadcast by KCPQ-TV, Tacoma (Channel H) can only be seen by viewers whose television sets have a converter.

Saturday, March 10 — 4:30 p.m. Footsteps 5, Once Upon a Classic; 5:30, Community Express; 6, It's About Time; 6:30, Wall Street Week, 7, Grant Oly Opry; 10, Austin City Limits; 11, Wrestling.

Sunday, March 11 — 4:30 p.m. Idea Thing; 5, The Advocates; 6, Nova; 7, David Susskind; 8, Celebration of Strauss; 9, Great Performances; 10:30, Masterpiece Theatre.

Monday, March 12 — 6 p.m., Over Easy; 6:30, In Our Own Image; 7, Dick Cavett; 7:30, Olympia '79; 8, Europe — The Mighty Continent; 9, Academy Leaders; 10, Austin City Limits; 11, Country Moods; 11:30, Captioned News.

Tuesday, March 13 — 6, Over Easy; 6:30, Sneak Previews; 7, Dick Cavett; 7:30, Olympia '79; 8, Hollywood Musicals — High Society; 10, Sarah Vaughan in Concert; 11, John Komen; 11:30, Captioned News.

Wednesday, March 14 — 6 p.m., Over Easy; 6:30, In Our Own Image; 7, Dick Cavett; 7:30, Olympia '79; 8, Up Close; 8:30, John Komen; 9, Bill Moyer; 10, Cousteau;11, Insight; 11:30, Captioned News.

Thursday, March 15 — 6, Over Easy; 6:30, Explorations in Shakespeare; 7, Dick Cavett; 7:30, Olympia '79; 8, Masterpiece Theatre; 9, Andress Segovia at the White House; 10, World; 11, Consultation; 11:30, Captioned News.

Friday, March 16 — 6, Over Easy; 6:30, Footsteps; 7, Dick Cavett; 7:30, Olympia '79; 8, Washington Week; 8:30, Wall Street Week; 9, Nova; 10, Four Freshmen in Concert; 11, Sneak Previews; 11:30, Captioned News.

CHANNEL E

Public affairs and education programs start at 7 p.m. Monday through Friday on Channel E (18) in Victoria Cablevision's Mid-band viewing service, seen by converter, set accessory or tuner.

Monday, March 12 — The best parts of the Montreal Olympics can be seen in programs from the National Film Board and the B.C. Sports Hall of Fame, including the armed forces' part.

Tuesday, March 13 — Relax by watching the skiers in five Film Board, B.C. Travel and Molson's films. From all parts of Canada.

Wednesday, March 14 — A new feature on Channel E is from the Sports Hall of Fame: highlights of U.S. pro basketball championships.

Thursday, March 15 — The provincial education media centre has many films for B.C. schools. Four on Channel E tonight are about the sun, the sea and the stars.

Friday, March 16 — Kids' night on Channel E covers everything from bicycles to colds to honey to safety.

CE

SATURI
AM Net

2 p.m. Metrop
— Ariadne auf
chard Strauss
opera within a
sults when a
commanded to
to his serious w
amusement of t
a wealthy Vienn

10:05 p.m. A
"Coming Throu
ter", by Micha
from his novel
New Orleans
Buddy Bolden,
Douglas Rain.

FM Net

12:30 p.m. Jaz
ada — This afte
gram feature
Koffman Quinte
Saskatchewan F
the P.J. Perry
Edmonton. Co-h
Major and Mar
Winnipeg.

11:05 p.m. Th
ers — The Ente
with Ben Burtt,
of an Oscar fo
sound effects i
about the many
tricks of the tra

SUND
AM Net

1:05 p.m. CE
"The Lost Hon
erina Blum",
Boll, translate
Vennewitz, ad
the novel by
actor-writer Ott
in contemporar
many, the pla
the power of t
West German 'y
to defame char
viduals and mi
opinion regardi
alleged crimi

10:05 p.m. T
Sports — Re
Fred Sgamba
Cluff with a co
up of sports ev
ally and interna

FM Net

8:06 p.m. Ch
— Host: Jon
Today: Coronat
My Heart is In
of King's Col
bridge; the En
ber Orchestra
Sir David W
Hymnus Amo
(Carl Nielso
Radio Chorus;
Boys' Choir; D
Symphony Orc
ductor, Mogens

MONI
AM Net

8:30 p.m. The
dian Gold Rush
group, Figgy
Newfoundland,
tured in a st
and love from
Prairie Regio
Vancouver's c
band, Blue Nor

11:20 p.m.
Ever since p
Francesco Sc
magazine co
newsstands i
been in constar

CBC AM-FM Radio Highlights

CBC-AM 690
CBC-FM 105.7

SATURDAY
AM Network

2 p.m. Metropolitan Opera — Ariadne auf Naxos (Richard Strauss). A weird opera within an opera results when a composer is commanded to add comedy to his serious work for the amusement of the guests of a wealthy Viennese.

10:05 p.m. Anthology — "Coming Through Slaughter", by Michael Ondaatje from his novel about the New Orleans jazzman, Buddy Bolden, played by Douglas Rain.

FM Network

12:30 p.m. Jazz Radio Canada — This afternoon's program features The Moe Koffman Quintet at the CBC Saskatchewan Festival; and the P.J. Perry Quintet from Edmonton. Co-hosts are Lee Major and Mary Nelson, in Winnipeg.

11:05 p.m. The Entertainers — The Entertainers talk with Ben Burtt, Jr., winner of an Oscar for his special sound effects in Star Wars, about the many fascinating tricks of the trade.

SUNDAY
AM Network

1:05 p.m. CBC Stage — "The Lost Honour of Katherina Blum", by Heinrich Boll, translated by Leila Vennewitz, adapted from the novel by Vancouver actor-writer Otto Lowy. Set in contemporary West Germany, the play illustrates the power of the notorious West German 'yellow press' to defame character of individuals and mislead public opinion regarding crime and alleged criminals.

10:05 p.m. The Sound of Sports — Regular hosts Fred Sgambati and Rick Cluff with a complete wrap-up of sports events, nationally and internationally.

FM Network

8:06 p.m. Choral Concert — Host: Jon Washburn. Today: Coronation Anthem: My Heart is Inditing (Choir of King's College, Cambridge; the English Chamber Orchestra; conductor, Sir David Willcocks); Hymnus Amoris, Opus 12 (Carl Nielson) (Danish Radio Chorus; Copenhagen Boys' Choir; Danish Radio Symphony Orchestra, conductor, Mogens Woldike).

MONDAY
AM Network

8:30 p.m. The Great Canadian Gold Rush — Folk rock group, Figgy Duff, from Newfoundland, will be featured in a studio session and love from the Grand Prairie Regional College, Vancouver's country rock band, Blue Northern.

11:20 p.m. Nightcap — Ever since photographer Francesco Scavullo's first magazine cover hit the newsstands in 1948, he's been in constant demand by the beautiful people. He discusses playing a photographer in the movie Lipstick, and his philosophy that he 'perfects, beautifies and controls his own space'.

FM Network

4:04 p.m. Arts National — From Toronto, Schumann at Hart; Harcus Hennigar, French horn; Harry Sargous, oboe; James Campbell, clarinet; Elyakim Taussig, piano: Adagio and Allegro, Op. 70; Three Romanes, Op. 94; Fantasiestucke, Op. 73 (all by Robert Schumann).

8:04 p.m. Ideas — "Automatons and Automation". How will we know when Orwell's 1984 really arrives? Are we being eased into it by digital computers, micromachines, and print-outs? This series examines the uneasy co-existence between us and our machines. Tonight: The Mechanical Mind. Computer error vs. human error.

TUESDAY
AM Network

11:20 p.m. Nightcap — Ted Harrison, artist and illustrator of children's books, talks about his happy life in Whitehorse as a teacher and fire-chief and the time he spent in Malaysia.

FM Network

4:04 p.m. Arts National — From Munich Bavarian Radio: Pawel Kogan, violin; Munich Philharmonic Orchestra, conducted by Herbert Blomstedt: Violin Concerto No. 5 in A major, K.219 (Mozart); Mathis der Maler Symphony (Hindemith).

8:04 p.m. Ideas — Earth: Profile of a Planet. If all the time since the earth was created were represented by a cliff a mile high, the life of any one of us would occupy less space than the thickness of a single hair! Yet we take the old world for granted.

WEDNESDAY
AM Network

11:20 p.m. Nightcap — Stage actress Geraldine Fitzgerald became famous for her roles in Eugene O'Neill plays. She discusses her new career as a night-club singer of folk ballads and the resulting acclaim by New York critics.

12:10 a.m. Eclectic Circus — Host Alan McFee presents a mixture of several musical idioms in his own wry and witty style — from Bach to Brubeck.

FM Network

Noon, Mostly Music — Host: Howard Dyck. Today: The Festival Singers of Canada and the Canadian Brass in Concert, conducted by Jon Washburn: Music by Johann and Charles Theodore Pachelbel, and Giovanni Gastoldi; Choral Dances from Gloriana (Britten); Chorus from Catulli Carmina (Orff).

8:04 p.m. Ideas — "Russian Literature". "Literature . . . becomes the living memory of a nation. What has faded into history it thus keeps warm and preserves in a form that defies distortion and falsehood. Thus literature, together with language, preserves and protects a nation's soul" . . . Solzhenitsyn, Nobel lecture, 1970.

THURSDAY
AM Network

11:20 p.m. — A documentary on the life of Rudyard Kipling. Also, "On the Edge of the Primeval Forest" (Part IX), written by Albert Schweitzer, and read by Henry Hovenkamp.

FM Network

3:04 p.m. Pageant of Song — a daily program devoted to vocal music of all types, exploring different aspects of song.

8:04 p.m. Ideas — The romance of Lost Scripts: Much of the past has been revealed to us through random discovery of ancient texts. Often the search has been dangerous, mysterious, and as exciting as the finds. But few of these scholar-adventures have reached the public.

FRIDAY
AM Network

8:30 p.m. Jazz Radio Canada — From Vancouver: The Al Wold Trio and the Bob Hales Band. Co-hosts are Lee Major and Mary Nelson in Winnipeg.

11:20 p.m. Nightcap — Hank Williams: The Show He Never Gave, by Ottawa singer-songwriter Sneezey Waters, reflects a deep understanding of the singer.

FM Network

4:04 p.m. Arts National — From Toronto, the Pro Arte Trio: Belva Spiel, soprano; Suzanne Shulman, flute; Jane Coop, piano: Arrangements of Yiddish, Sephardic and Hebrew Folksongs (Kolinski); Suite Modale (Bloch); Alsobroadcast premieres of commissioned works by Samuel Levitan, Saul Chapman, Samuel Dolin and Steven Gellman.

8:04 p.m. Ideas — Man and the State: Man's sense of political powerlessness and his alienation in modern times have made him an exile in his own ountry, cut off from the very entity which should guard his right to self-realization: the State. This feeling isn't new. It can be traced back to the Renaissance, where notions of Man and the State were first conceived.

The Calendar

Places to go, things to do — for the coming week in the Victoria area.

(Material for publication should be submitted to The Prevue Calendar, Box 300, Victoria, V8W 2N4, to arrive not later than Tuesday noon of the week preceding the event. Prevue reserves the right to accept, reject or edit material.)

FILMS
SATURDAY

A CHILDREN'S FILM SERIES, designed to delight young audiences, A Belfry Theatre presentation, 1291 Gladstone Ave., 2 p.m.

TUESDAY

FREE FRENCH FILMS, sponsored by the Dept. of French Language and Literature, UVic MacLaurin D211, 12:30 p.m.

WEDNESDAY

FREE FILM SHOWING, two films, one about the St. Lawrence River and the other, winter in Quebec National Parks, McPherson Playhouse, 12:15 to 12:45 p.m.

THURSDAY

FREE FRENCH LESSONS, in a film series, UVic MacLaurin D211, 12:30 p.m.

FRIDAY

FREE NOON SCREENINGS, three films on "People", National Film Board, 811 Wharf St., 12 o'clock.

FREE SLIDE AND TAPE SERIES, on French writers, UVic MacLaurin D211, 12:30 p.m.

GALLERIES
SATURDAY

ART GALL)ERY OF GREATER VICTORIA, 1040 Moss St., exhibitions of theme Introduction to Contemporary Art, continues to March 18; exhibition of Chinese paintings by Johnson Su-Sing Chow, continues to March 11; Nationalism in Canadian Art, a concentrated look at over a century of Canadian art, continues to March 18; Japanese Mingei: Folk Art of Japan, continues to April 1; exhibition of contemporary art, continues to April 1; display of sculpture by Douglas Senft, continues to March 18; exhibition of paintings of wildflowers with trees and mountains by Helen Griffin, continues to April 29; exhibition of oils and watercolors by Thomas Bamford, continues to April 15.

McPHERSON MEZZANINE GALLERY, exhibition of oils, watercolors, pastels and acrylics by the Victoria Society of Artists, continues to March 22.

THE BACKROOM GALLERY, 2070 Oak Bay Ave., exhibition of oil, pastel and graphite drawings by Donald Harvey.

LEAFHILL GALLERIES, 47 Bastion Square, exhibition of recent works of Marke K. Simmons.

MEDIA GALLERY, 716 Yates St., evocative and suggestive forms in acrylics, watercolors and Chinese inks by Jed Irwin, continues to March 30.

THE QUEST GALLERY, 1023 Government St., exhibition of fine art in Porcelain by Harlan House.

EMILY CARR ARTS CENTRE, 207 Government St., exhibition of work by Jim Prendergast, Greg Johnson and Butch Sullivan, continues to March 16.

MALTWOOD GALLERY, University Centre, Visual Arts General Show.

KYLE'S GALLERY, 1545 Fort St., exhibition of recent works on paper by Maxwell Bates and John Snow, continues through March 29.

MONDAY

OPEN SPACE GALLERY, 510 Fort St., exhibition of sculpture by Ruth Beer, and exhibition by six west coast photographers working in color, continues to March 31.

WEDNESDAY

ART GALLERY OF GREATER VICTORIA, exhibition by eight Chinese calligraphers "Songs of the Frosty Moon: Chinese Brushmasters Abroad", continues to May 27.

THEATRE
SATURDAY

RUMPLE STILTSKIN, adapted from Bros. Grimm by Ron Chudley and Dianne Stapley, a Four Seasons Musical Theatre presentation, Cedar Hill Community Centre, 2 p.m.

THE SHADOW BOX by Michael Cristofer, a Bastion Theatre Company production, directed by E. Stephenson, McPherson Playhouse, 8 p.m. Continues to March 17 (no performance March 11 or 12).

MUSIC, DANCE
SATURDAY

OSCAR PETERSON in concert, with Special Guest Joe Pass, University Centre Auditorium, two performances 7:00 p.m. and 9:30 p.m.

TERMINAL CITY DANCE in performance at Open Space Gallery, 510 Fort Street, 8:30 p.m.

JAMES KENNEDY in concert on the recorder with assisting artists. This concert is in connection with the fourth annual Early Music Workshop, Christ Church Cathedral, 8 p.m.

SUNDAY

"MUSIC FOR THE STAGE", with UVic chorus and orchestra, sponsored by the Victoria Musical Arts Society, McPherson Playhouse, 2:30 p.m.

FACULTY RECITAL SERIES, University Faculty Ensemble with guest Ingrid Suderman, soprano and Bernard Turgeon, baritone, Music Building, Recital Hall, 2:30 p.m. Repeat performance March 12, 8 p.m.

VICTORIA SEBASTIN KERELUK, violin and LINDA GOULD, piano, in recital, Victoria Conservatory of Music, 1050 Joan Crescent, 2:30 p.m.

MONDAY

LIONA BOYD, Canada's Foremost Guitarist, in concert, McPherson Playhouse, 8 p.m.

WEDNESDAY

STEPHEN CALDER, violin, Degree recital, UVic Music Building, Recital Hall, 8 p.m. No charge.

THURSDAY

FREE NOON-TIME SPECIAL EVENT, a Salute to Ireland, McPherson Playhouse, 12:15 to 12:45 p.m.

RECITAL featuring Elizabeth Lutz, Patti Humphries, Janet Simpson and Jenny Coy, Victoria Conservatory of Music, 1050 Joan Crescent, 8 p.m.

FRIDAY

"FRIDAYMUSIC", free noon hour concert featuring keyboard, Music Building, Recital Hall, 12:30 p.m.

RENAISSANCE MUSIC concert, Music Building, Recital Hall, 8 p.m. No charge.

RECITAL with May Copland, Linda Jones, James Kennedy and Bryan Townsend, Victoria Conservatory of Music, 8:30 p.m.

THE VICTORIA A CAPPELLA SINGERS directed by Dr. Ian Bradley, accompanied by Ursula Thomas, with guest artist Stephen Elliot, classical guitarist, Ephraim Evans Auditorium, Metropolitan United Church, Pandora and Quadra, 8 p.m.

OTHER
SATURDAY

HARD TIMES PARTY, sponsored by Four Seasons Musical Theatre, with dinner, dancing and entertainment, Cedar Hill Community Centre, 7:30 p.m. For information telephone 598-8307.

FRIDAY

ST. PATRICK'S DINNER AND DANCE, sponsored by the Irish-Canadian Cultural Association, White Eagle Hall, Niagara and Dock Streets, 7 p.m. For information telephone 656-2048.

Home of the Week

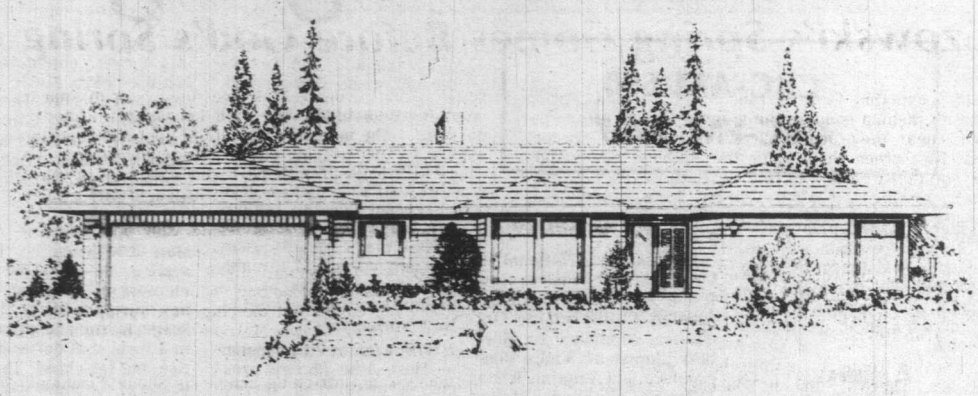

PLAN Nº 78-2153

: 184.7 sq.m. / m.ca. // 1988 sq.ft. / pi.ca.

: 15.3 sq.m. / m.ca. // 165 sq.ft. / pi.ca.

: 21.3 m. // 70 ft./pi.

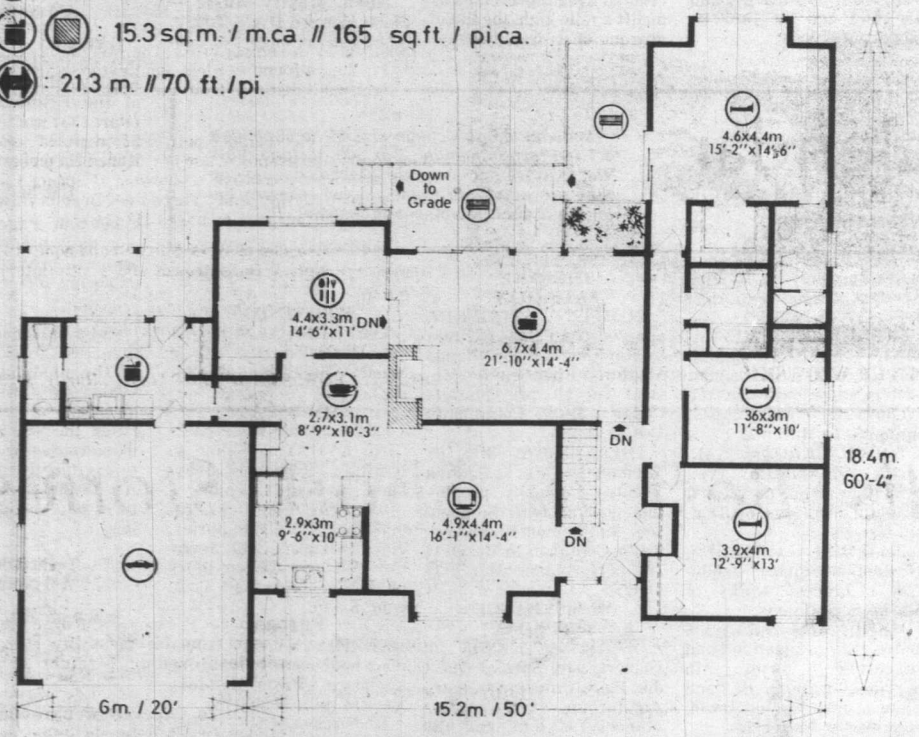

Rear View, Sunken Living Room

This charmingly modern design combines a pleasingly low-profile exterior with a highly practical layout to achieve a functional home for the smaller family which enjoys a casual lifestyle. The design is well-suited to the wide frontage rear view lot and contains a range of convenience facilities for gracious living.

The weather-sheltered entrance leads to a compact reception foyer and either directly forward to the sunken living room or left to the large front-facing family room. The living room features a convivial corner fireplace, sliding glass doors to a two-level rear patio and large window overlooking an enclosed garden.

A large U-shaped kitchen-nook combination faces the front of the home. The nook is walled by the rear of the living room fireplace, providing an interesting accent wall inviting copperware display or similar decoration. A convenient pocket door separates the kitchen-nook from the formal dining room, which latter has a built-in china storage closet.

Adjacent to the kitchen is the laundry utility complex with a side-by-side configuration of washer and dryer, ample linen storage shelving and a large laundry-folding table. A two-piece vanity bath is separated from the utility room via space-saving pocket door. Access to the double enclosed garage from the utility room provides for a mud room facility. The garage contains ample space for the development of a workbench and tool storage for the home handyman.

All three bedrooms have excellent exposure for natural lighting and generous closet storage. The large master bedroom has a full walk-in closet, a three-piece ensuite with shower and sliding glass doors onto the rear deck. View of the enclosed garden is through the sliding doors.

A full basement, with access from the main foyer, provides abundant space for the future development of additional bedrooms and/or indoor recreation facilities.

The exterior, finished in horizontal channel siding and heavy shake roof, is subtly understated and allows for the exteror decoration in a variety of decor finishes, enabling the design to harmonize well with surrounding romes or natural environments.

Plans for design No. 78-2153 may be purchased either by the single set, at a cost of $70 for the first set and $10 for each additional set, or by the package. A five-set plan package, including the first set, is economically priced at only $100. And an eight-set package, also including the first set, is only $125.

Whichever method you choose, please include $4 for postage and handling. B.C. residents add 5% sales tax.

Send for the current edition of Select Home Designs Magazine, Series 38, featuring imaginative decorating and home improvement ideas, plus 350 quality home plans of every type. Available for $2.50 ($2 plus 50 cents postage and handling).

To order any of these items please send cheque or money order payable to the Home of the Week. Address to: Home of the Week, c/o Victoria Press, 382 West Broadway, Vancouver, B.C., V5Y 1R2.

John Hearn's Collectibles

Alice Fisher of Woodstock is a life long admirer and collector of the works of Gene Stratton-Porter. "I believe I have all of her books now," she says. "Some of them seem to be quite early editions and all in very good condition. I would never part up with them but it would be nice to know if they are valuable — and anything else you can tell me about Mrs. S-P herself."

Gene Stratton-Porter was one of those authors who can justly be described as 'much loved'. Her admirers are still legion and for people of my generation she remains bathed in an aura of affectionate nostalgia. Freckles, Girl of the Limberlost, and Keeper of the Bees are part of our childhood, forever treasured.

Apart from being among the most delightful of American writers she was also one of the most successful. Between 1895 and 1945, only fifty-five American books ever sold more than one million copies. Five of them came from the mellifluous pen of Gene Stratton-Porter. She was the most successful writer of her time.

She was born in Indiana on Aug. 17, 1863, married in 1886 and moved to the Limberlost Swamp two years later. Her first short story was published in 1901 and between then and when she died in a car accident in 1924 she wrote moe than 20 books, some hundreds of magazine articles and had started to produce films of her own books in Hollywood.

Her style was light romance liberally laced with popular naturalism. She was an outstanding nature photographer and would clearly have preferred to write only books of the great outdoors had not her publishers gently pointed out that the novels sold better. She therefore alternated them — ten popular novels and the rest, non-fiction works of nature.

She was one of the first great conservationists. She wrote articles attacking the slaughter of song birds to provide plumes for milliners. She was a founding member of one of the early 'Save the Elk' organizations and was alarmed at the spread of industrial pollution more than half a century before everyone else caught on. Limberlost Swamp itself was destroyed, first by oil wells and then logging.

Her writings were translated into more than a dozen languages and her readers finally totalled more than fifty million.

The sheer number of Gene Stratton-Porter's books in print precludes the possibility of them being very valuable. The very fact that they were always well loved tends to ensure that large numbers of them survive in good condition — thus there is little of the scarcity factor which leads to high prices. Nice early editions are to be found in any good used bookstore in the $5.00 to $10.00 bracket. A first edition of Freckles might fetch $50.00 - $75.00 if signed by the author. Her books of poetry are quite scarce. Jesus of the Emerald and The Fire Bird should certainly be worth $100.00. Her children's books, After The Flood and Morning Face would be in the same range.

Mrs. Fisher is well advised not to part up with them, their value can only continue to increase.

Readers letters should be addressed to Collector's Item, c/o your newspaper, R.R. 1, Lowbanks, Ontario, N0A 1K0.

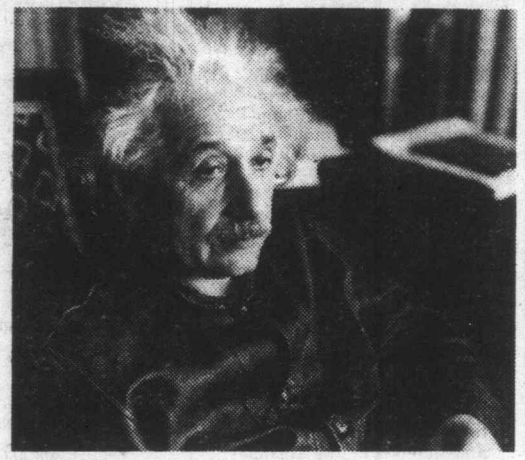

SIXTY YEARS after he completed his greatest work — an extraordinary leap of intuition and deduction that changed forever man's concept of the universe in which he lived — the nature of Albert Einstein's achievement is still understood by only a few. Channel 9 viewers will have a rare opportunity to explore Einsten's cosmos Tuesday, March 13, at 8 p.m. on Channel 9.

Pa

Peter Gzov
scrapbook of
predictable sm
everything fro
there's also a
especially for
writers like Ja
personal invita
serve not to be.
Gzowski's publ
tised the proje

He decide
"because of n
"therapy" wh
television host
"(Canadians)
usually, we nee
Spring Tonic is
us and make it
who already h
tions when I o

Spring can
tootling, lamb
the place. Spri
whimsy than g
son is typical:
piness and e
old/Girls in sh
head I swing/
very quickly/

There's al
tion of spring
spring means

Che

By J

In the late la
the National Hock
Union, an announ
and only victory -
ly, as it turned
strength" of the w

It's a familia
sports, meaning
talent to be draw
condition that p
the eventual winn

The phrase ma
it applies to litera
ously apt in apply
the only effectiv
massive and supe
stories.

Cheever is a w
for 30 years with
never at a loss for
a plot doesn't quit
the sheer ability t
guage. If the w
occasionally unev
he captivates by
human condition
greatest asset. M
writer he can be
bench strength.

These talents
limit in novels.
Falconer was a
reviewer — thoug
have been a min
indeed, rank wit
Honourable Scho
dubious over-infl
ary successes of

THE STORIES
Random Hous

Pat Barclay

Gzowski's Spring Comes Before God's Spring

Peter Gzowski's *Spring Tonic* is a big paperback scrapbook of writings about spring. It contains the predictable smattering of excerpts from old material — everything from Catherine Parr Trail to Ray Guy — but there's also a generous helping of new pieces penned especially for it. Some of these are by established writers like Jack Hodgins who responded to Gzowski's personal invitation; others are by unknowns who deserve not to be, and who were galvanized into action by Gzowski's public appeal for contributions. (He advertised the project via radio and weekly newspapers.)

He decided to "do" the book, Gzowski tells us, "because of my own need to dream" and partly as "therapy" when he realized that life as a late-night television host was not for him. Besides, he adds, "(Canadians) need spring. We need it desperately and, usually, we need it before God is willing to give it to us." *Spring Tonic* is meant to bring spring early for most of us and make it more enjoyable for those fortunate few who already have it. Happily, contrary to all expectations when I opened the book, it should do just that.

Spring can be such a twee subject, what with flutes tootling, lambs bleating and brooks babbling all over the place. Spring a la Gzowski, though, leans closer to whimsy than gush. This brief poem by Stuart Richardson is typical: "Spring has come and it will bring/Happiness and everything/Girls in fashions new and old/Girls in shorts both brief and bold/Side to side my head I swing/I must not miss anything/Once I did this very quickly/Now my neck is old and crickly."

There's also an earnestness to Canadian appreciation of spring that's positively touching. ("In England, spring means the rain that comes down will be less cold," explains Don Harron. "In California, spring doesn't mean a goddam thing; in Canada, it means the end is near, the ordeal is over.") Indeed, so deeply does that first green shoot touch the chilblained Canadian psyche that we seem to find our natural reactions less embarrassing if we laugh at them. "Spring is something Canadians must learn to live with,' writes Gary Lautens. "Just buy yourself some open-toed snowshoes and cope." Or, "Spring . . . in Saskatchewan, a single day tucked in between winter of one day and summer of the next. But regardless of time or place, on that day the poetic sap begins to flow." (Paul Hiebert, of course, in "Sarah Revisited.")

Spring Tonic is anything but a collection of tired cliches. There's Stephen Leacock, for example, explaining the "signs of spring that every sensible man respects and recognizes. He sees the oyster disappear from the club bill-of-fare, and knows that winter is passing . . . he notes the first timid appearance of the asparagus just peeping out of its melted butter," etc. There are recipes for rhubarb and asparagus, a selection of spring tune-up exercises illustrated with a photo of brave people like John Candy and Barbara Hamilton in leotards and tights, and a scientific explanation of what causes spring by Ian McGregor of the Toronto Planetarium. I especially liked a poem by a Lake Wilcox, Ontario schoolboy which ended, "Ding! Ding!/Spring comes out dancing. It's Spring with an uppercut/Winter's down. He's out cold! The fight is all over! The Winner: Jim Spring!"

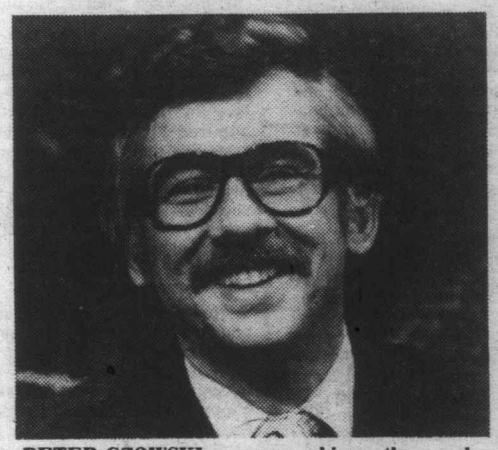

PETER GZOWSKI . . . more whimsy than gush

There's an intriguing article by Sheila Fischman, who is best known as a translator but is also literary editor of the Montreal Star. Gzowski had asked her for help in selecting spring material from the literature of Quebec, and Fischman replied that it was puzzlingly difficult to find any. Winter, yes, everywhere, but Spring? (One explanation may lie in the contrast between the Roman Catholic emphasis on the Crucifixion and the Protestant emphasis on the Resurrection, as symbolized by the empty cross. The two notable exceptions Fischman found — Klein and Layton — also wrote at a significant distance from the surrounding Catholic culture.)

There's a nice balance between fiction and non-fiction, poetry and graphics, and two of the best pieces are short articles by relative unknowns. ("Spring Cleaning" by Jean McKay, and "Three Feet Deep in Dawson City" by John Burnsie, on pages 112-114.)

There's also a lot of W. O. Mitchell and none of F. P. Grove or Roderick Haig-Brown, and a silly interview with Margaret Atwood that's below par, but not to worry. Nobody ever claimed that a spring tonic has to taste good all the way down. It's the invigorating overall effect that counts.

PETER GZOWSKI'S SPRING TONIC. Hurtig. $12.95.

Cheever at His Best in Short Stories

By JACK SCOTT

In the late lamented series between the National Hockey League and the Soviet Union, an announcer attributed our first and only victory — somewhat prematurely, as it turned out — to the "bench strength" of the western team.

It's a familiar expression in team sports, meaning that there's a pool of talent to be drawn upon at all times, a condition that probably best describes the eventual winners.

The phrase may seem inappropriate as it applies to literature. Yet it seems curiously apt in applying to John Cheever, and the only effective way to describe this massive and superb collection of his short stories.

Cheever is a writer, has been, in fact, for 30 years with *The New Yorker*, who is never at a loss for the stuff of greatness. If a plot doesn't quite work out, he scores by the sheer ability to master the English language. If the writing itself may seem occasionally uneven — and it rarely does — he captivates by an understanding of the human condition that is, perhaps, his greatest asset. More than any other fiction writer he can be said to have one-man bench strength.

These talents are stretched to their limit in novels. His recent best-selling *Falconer* was a disappointment to this reviewer — though the reviewer seems to have been a minority of one — and may, indeed, rank with John Le Carre's *The Honourable Schoolboy* as one of the more dubious over-inflated, over-praised literary successes of recent times.

***THE STORIES OF JOHN CHEEVER.* Random House. $19.50.**

JOHN CHEEVER . . . shock effects

True or not, Cheever is magnificent in the shorter form. These 61 stories over the past three decades cannot be faulted on any account. Not since E. B. White's *Essays* has there been a more rewarding collection.

What's particularly interesting about this treasury, more so than in the five compilations of Cheever's stories in the past, is that it reveals something of the thought process that presages any actual writing

Cheever could never be described as a formula writer, yet there is, in most of these stories, a brutal, sometimes comical violence that's strangely at odds with Cheever's disciplined, urbane style. In by far the largest percentage of these stories there is sudden death, terminal confrontation, and general mayhem calculated to shock the startled reader. Cheever is clearly a gentle, tender man. Yet there has never been a more diabolical observer of the human condition.

The author effortlessly achieves his shock effect by two simple devices.

One is that most of these stories are set in suburbia. Cheever is known, indeed, as a chronicler of the middle and upper-middle classes. The stability and security of family life hermetically removed from the chaos of the city, happiness and martinis among the hedges, is established right from the beginning. Yet any Cheever reader will know that it is all a charade. Behind those solid oaken doors there is infidelity, incest, vicious plotting and a whole lot of misery. There are always clouds over this corner of paradise. Every cloud has a black lining.

Then, too, Cheever is as fastidious as Alfred Hitchcock in establishing a mood and a setting for tragedy. He is, in particular, the master of meteorology and the behavior of the elements is a much a part of a Cheever story as the behavior of his doomed cast.

Thus, in a typical Cheever story called "O Youth and Beauty!" (an ex-hurdler whose alcoholic vanity is to vault over furniture is shot dead by his wife, perhaps accidentally) the author sets the perfect scene for homicide: "Then it is a summer night, a wonderful summer night. The passengers on the eight-fifteen see Shady Hill — if they notice it at all — in a bath of placid golden light. The noise of the train is muffled in the heavy foliage, and the long car windows look like a string of lighted aquarium tanks before they flicker out of sight. Up on the hill, the ladies say to one another, 'Smell the grass! Smell the trees!' The Farleys are giving another party, and Henry had hung the sign, Whiskey Gulch, from the rose arbor, and is wearing a chef's white hat and an apron. His guests are still drinking, and the smoke from his meat fire rises, on the windless evening, straight up into the trees . . ."

And so Cheever prepares the reader ever so gently for the lethal shot.

Since these stories have been collected over such a long span of years, it might be expected that they would vary in quality. After all, Cheever is now close to 68 years of age. Yet with the possible exception of "Artemis, The Honest Well Digger", a long fable strangely out of character, the writing and plot are as impeccable as they ever were.

Many readers will have fond memories of the earlier Cheever and he, himself, has a soft spot for nostalgia.

"These stories," he writes in an introduction that's as entertaining as his tales, "seem at times to be stories of a long-lost world when the city of New York was still filled with a river light, when you heard the Benny Goodman quartet from a radio in the corner stationery store, and when almost everybody wore a hat. Here is the last of that generation of chain smokers who woke the world in the morning with their coughing, who used to get stoned at cocktail parties and perform obsolete dance steps like 'the Cleveland Chicken', sail for Europe on ships, who were truly nostalgic for love and happiness, and whose gods were as ancient as yours and mine, whoever you are."

Whether the reader remembers those distant times or not, this is an altogether wonderful collection of a master of his medium. It will give genuine pleasure to everyone who appreciates bench strength.

Betty Bacall's Bumpy Ride

By ANTHONY JENKINS

"Fasten your seat-belts," proclaims one of the songs from Lauren Bacall's hit musical, *Applause*, "it's gonna be a bumpy ride." Her life has been like that, too, since she shot to the top at 20 in *To Have And Have Not*. From then on, her career has had its bumps, more downs than ups, and since 1957 she has had to live a legend, as the widowed Mrs. Bogart.

Her autobiography, funny, human and, in places, unusually moving, describes the plane ride, for us and for herself: "Maybe it would help me to discover something about myself, to add it all up. What I am — and why. How I got there."

She survived because she had roots, a close-knit family and a unique marriage, a sense of herself and the theatre: "I have a contribution to make. I am not just taking up space in this life. I can add something to the lives I touch. I don't like everything about myself, and I'll never be satisfied, but nobody's perfect."

The Bacalls were Rumanian Jewish, first generation immigrant New Yorkers. When she was six, her parents separated, and her mother, with the clan behind her, battled on. It was she who gave Betty, as she then was, her values. She taught her "character," a sense of right and wrong, that "you worked for a living and you worked hard. Accomplishment."

Her mother's standards, spirit, and sense of humor supported her daughter through dancing and theatre school. They were there to fall back on when, in the first years of the war, she scraped a living as a fashion model or a theatre usher, tried to catch the eye of directors by selling *Actors' Cue* in Sardi's doorway, and won her first break in a play which folded on the road.

So that when Hollywood producers scrambled for the girl in the pages of *Harper's Bazaar*, she was able to hold on to herself, despite her youthful naivete and Howard Hawks, who molded her into his personal image of sophisticated and provocative romance, or despite (and because of) Humphrey Bogart, 25 years her senior. Vaulted to fame, head over heels in love, she never quite forgot who she was and emerged from it all as a fighter.

That self-knowledge enlivens almost every page of her book. Over the years she has not lost her spontaneity towards life, her curiosity and enthusiasm for people and places. She still remembers what it was like to be a schoolgirl sitting terrified on the edge of a chair in Betty Davis' hotel room. The famous are now her friends, yet even her most casual references catch their ordinary selves as well as their glamor. And for certain parts of her life she retains an uncanny, well-nigh total recall.

Two-thirds of the book details those early years, her first film, her romance and marriage to Bogart. Armored in the critical perspective of her mature self, she is able to re-capture what she felt then, and her account is dramatic, loving, and honest. Without being mawkish, she relives the minutes of Bogart's last illness, her adoration and despair, her concern for their children's loss, her own indebtedness:

"And Bogie, with his great ability to love, never suppressing me, helping me to keep my values straight in a town where there were few, forcing my standards higher — again the stress on personal character, demonstrating the importance of the quality of life, the proper attitude to work . . . to risk something in life, was more important then being a star. To never sell your soul — to have self-esteem — to be true — was most important of all."

Until that marriage, his fourth, Bogart had been a hard drinker and a lonely man. She gave him youth, children, and a sense of wonder. He gave her wisdom and devotion, opening to her a select circle of friends whose mutual respect for work tied them together. Yet throughout their 11 years as "Slim" and "Steve," he never let her take him for granted; they preserved each other's boundaries.

Picking up the pieces after Bogart's death, she turned for support to Frank Sinatra. Twenty years later, she sees now that she was demanding more than he could give. But at the time, she was confused and hurt by the way he backed off from any commitment:

"Actually, Frank did me a favor — he saved me from the disaster our marriage would have been. The truth is he was probably smarter than I: he knew it couldn't work. But the truth also is that he behaved like a complete shit. He was too cowardly to tell the truth — that it was just too much for him, that he'd found he couldn't handle it. I would have understood (I hope). Well, he's paid for his licks in his life — okay, it's his life — but why the hell did I have to pay for them too?"

Still later, there was Jason Robards. Like Bogie he was a drinker, but she thought she could cure him by giving him love and by mothering his children. She admired his talents, his generosity and zest. But their marriage foundered from the start. He was erratic and kept on drinking; she began to grow into someone she detested, until it became a matter of survival, for herself and their son, to get out cleanly and rationally, despite hurt feelings.

Now that's all over, Bacall looks back and finds the man she once thought him to be: "Jason was in *A Moon for the Misbegotten* on Broadway. I took Sam (their son) to see it. Jason was brilliant. I was so happy for him. He had learned a terrible lesson along the way. He had stopped drinking, his marriage was good, he had one new daughter, and another baby on the way . . . At last we became good friends. Whenever he'd come to get Sam for a weekend, dinner, whatever, Jason and I would sit and talk about work, about life. He was a good man — a wonderful man . . . He was worth the time, even the pain, invested."

Once more she is "by myself": two marriages lie behind her, the family's older generation is dead; Bogie's children have their own lives to make, Sam is still to care for. Writing the book, she is "warmed and strengthened" by the memory of her family and by the fact of the special people in her life, like Katherine Hepburn, Spencer Tracy, the Nivens, the Kennedys, Adlai Stevenson, John Huston. Yet the legend of the past is also still a burden, and she wonders about her children's lives and her own future.

BACALL . . . life as a legend

Presented without self-pity, the trials and joys have all played their part in the making of a unique personality; Bacall is "by myself" in that sense, too. Perhaps her new success as a writer will now propel her career upward and allow her to be accepted as herself. Meanwhile, she remains buoyant, able still to laugh in Fortune's face, as she ends on a line worthy of "the look" that first made her famous: "I'm open to suggestions."

LAUREN BACALL BY MYSELF. Random House. $14.50.

A Sense Of Tension

By WALT KELLYTHORNE

Susan Musgrave's ninth book, *A Man To Marry A Man To Bury*, is an excellent presentation of a problem every writer as prolific as Musgrave must sooner or later face. Most simply put, the problem is one of over-abundance: this collection would possess far more power than it does if many of the poems in it hadn't been included. A sense of haste intrudes, as if the poet wanted to make a poem simply to add to the thickness of the pile. What for? Musgrave's best work has always been a delight, and not because of its quantity.

Perhaps she and other Canadian poets — and American poets too — might consider Tomas Tranströmer, the Swedish poet who published only 50 poems from 1954 to 1962. There is no fat in his work; consequently, we are unforgettably aware of its power. What more could any poet wish for?

That said by way of an introduction, there's still plenty in Susan Musgrave's latest collection that merits any reader's effort.

Perhaps the most striking quality of some of these poems is their strong sense of tension — even suspense.

"Fishing On A Snowy Evening" for example — too long to be quoted here, and it should be encountered entire — perfectly maintains this tension throughout. Its even tone exactly suits its scene and action, and the picture developed in the poem, though almost devoid of actual physical details, may remain in the reader's senses long after a first reading. Further readings will only serve to sharpen the palpable impact of this poem. "Fishing On A Snowy Evening" seems a perfect poem, one that any poet would be proud to call their own.

"When You Lie Down, Lie With Me" is another example of the tension Musgrave manages to find and utilize in many of her poems:

This is war.
This is real.
This is living together . . .

This is trying to keep warm.
This is trying to stay alive . . .

Then, near the end of the poem, the tension is briefly relaxed for a moment of movement and possible resolution — but only into, finally, an inexorable continuing of the tension that first animated the scene. Musgrave catches an aspect of reality here that anyone who has ever lived with someone else can feel.

And so she does also in "The Embalmer's Art", ". . . not a poem for just anybody. No, in fact, it is meant/for my family. It is a poem to strangers, then,/ on the occasion of Christmas."

There isn't a wasted word in this poem, and its conclusion is as pointed and effective as any advanced by Sylvia Plath — without, like Plath, belaboring the obvious anger and sorrow the situation inspires.

"Wedding Song', "North Beach Birth", "The Angel-Maker" — these are all fine examples of Musgrave's best.

"The Angel-Maker" is a hauntingly beautiful account by the practitioner of a trade that in itself could hardly be called beautiful. Direct and lyrical at the same time, "The Angel-Maker" perfectly captures the essence of a scene many of us might recognize:

"Look up at the stars, those elements of/augery. This child would be born wanting —/ sweet shock for his indigent father . . ./ Relax, please, this is no time for moral prudery."

Witches, lovers, absent friends, times of grief and times of wonder — all find life and echo somewhere in this collection.

What doesn't, happily enough, find life or echo here is the overworked imagery of native myth that Musgrave has given us so often before.

Her use of that imagery — and other poets' use of it — often seemed spurious, the effort of a myth-less people who still felt uneasy with the place that they and their forebears took from its original inhabitants — and who still, perhaps, felt guilty about the methods used in that taking and about the place to which the natives were consigned.

But taking someone else's imagery and myth is hardly the way to ease, or a guilt-free life. Making your own myths — or, at least, making your own imagery to illuminate what turn out to be our common myths — anounces at least the beginning of ease.

That beginning may be found in these poems.

A MAN TO MARRY A MAN TO BURY, by Susan Musgrave. McClelland and Stewart. $6.95.

Jimmy Hoff
the news, yet d
long-time undis
Teamsters Uni
remain a shado
general public

We knew th
mittee and the
corruption and
Mafia but, like
vered him, we
being victimize
Establishment'
him the benefit
he was jailed
income tax ev
could have bee
were told that
trace, but we
impossible and
would surface a
ful than ever.

Few knew
charismatic lea
satisfy his insat
he had battled
largest and mo
U.S. (with mar
and in the co
bloody ascent h
and into comba
influential and
politicians, lab
coons and the k

Fewer still
toppled from p
planned to take
so threatened t
that his murde

Certainly, I
things, and a
read *The Hoff*
engrossing ac
fall of one of
versial and sini

The young
E. Moldea, ref
a guerrilla wri
and frightenin
suing the terri
and those who
from reading
and tracking d
Moldea questi
union leaders,
and Teamster
dreds intervie
victims of the
campaign to k
Hoffa. And th
threatened sev

Right from
lent career Ho
tics in the pur
employed a ga
lish his ascend
then he used
terrorize emp
pling contract
shipping mer
power-base, a
leadership to

As he mov
allied himself
he allotted ar
free access t
return, they
power. When h
he found hims
pension fund
the power to
nominal titles
salaries and a
recipients wer
lence dissent
power.

There wer
ranks, honest
like what was
be easily handl
one was hap
members kept
ets; rich mob
front for their
Jimmy was k
arch, revered

E. D. WARD-HARRIS

Two Courageous Exposes Of the Shadowy World of Jimmy Hoffa

Jimmy Hoffa seemed always to be in the news, yet despite his notoriety the long-time undisputed leader of the giant Teamsters Union somehow managed to remain a shadowy figure as far as the general public was concerned.

We knew that a congressional committee and the FBI tried to nail him for corruption and for dealings with the Mafia but, like the Teamsters who revered him, we wanted to believe he was being victimized for being a thorn in the Establishment's flesh, and so we gave him the benefit of the doubt. We knew he was jailed for jury-tampering and income tax evasion but the charges could have been trumped-up. And we were told that he disappeared without trace, but we knew such a thing was impossible and that sooner or later he would surface and become more powerful than ever.

Few knew just how corrupt this charismatic leader really was or how, to satisfy his insatiable craving for power, he had battled his way to the top of the largest and most important union in the U.S. (with many members in Canada) and in the course of his rough and bloody ascent had entered into alliance and into combat with America's most influential and notorious elements — politicians, labor leaders, business tycoons and the kings of the underworld.

Fewer still understood how he was toppled from power or what steps he planned to take to regain it — steps that so threatened the power of the mobsters that his murder became inevitable.

Certainly, I was unaware of these things, and a great deal more, until I read *The Hoffa Wars*, a bizarre and engrossing account of the rise and fall of one of America's most controversial and sinister figures.

The young author, journalist Dan E. Moldea, referred to by colleagues as a guerrilla writer, spent four gruelling and frightening years relentlessly pursuing the terrifying facts about Hoffa and those who surrounded him. Apart from reading voluminous documents and tracking down every possible lead, Moldea questioned government agents, union leaders, businessmen, mobsters and Teamsters; and among the hundreds interviewed several later became victims of the underworld's ceaseless campaign to keep secret the truth about Hoffa. And the author's own life was threatened several times.

Right from the start of his turbulent career Hoffa used strong-arm tactics in the pursuit of his goal: first he employed a gang of bully-boys to establish his ascendancy in his Detroit local; then he used small-time criminals to terrorize employers into signing crippling contracts, which gave him a worshipping membership, enlarged his power-base, and compelled the union leadership to notice him.

As he moved up the ladder, Hoffa allied himself with mobsters to whom he allotted areas of jurisdiction with free access to local union funds. In return, they supported his climb to power. When he attained the presidency he found himself in control of a union pension fund exceeding $2 billion, and the power to bestow and take away nominal titles that carried enormous salaries and a princely life-style. The recipients were required solely to silence dissent and maintain Hoffa in power.

There were some rebels in the ranks, honest Teamsters who didn't like what was going on, but they could be easily handled. On the whole, everyone was happy. Union rank-and-file members kept getting bigger pay-packets; rich mobsters had a legitimate front for their nefarious activities; and Jimmy was king — an absolute monarch, revered by his subjects, feared by other union leaders, relied on by the Mafia, and protected by politicians who were on his regular payroll, as were some wives, sons and nephews of his chief courtiers.

In sole command of the huge pension fund was a crook named Allen Dorfman. Traditionally, pension funds are invested in bonds and gilt-edged securities; Teamster funds were 'loaned' to mobsters for wild speculation in real estate, plush golf clubs, hotels, casinos (like Caesar's Palace in Las Vegas), and other such ventures. When the venture failed the loan was written-off; when it succeeded, token repayments were made. The result of all this is that the pension fund is expected to be bankrupt in four or five years' time.

All this is bad enough, but Moldea doesn't stop there. His chilling revelations and disclosures — names, place and details — many of them told in the words of the participants themselves, include Hoffa's involvement in dirty tricks in the highest places.

Link With Ruby

For example, after the Cuban Revolution. when the mob were evicted from the island, thereby losing their best gambling and heroin connections, mob leaders co-operated with the CIA in the plot to assassinate Fidel Castro. The middleman between the CIA and the American underworld was Jimmy Hoffa — who had used the Teamsters Union's financial machinery for arms sales to both sides in the Cuban Revolution.

There is solid evidence, Moldea shows, that Hoffa and two of his criminal associates — three of the most important targets for criminal prosecution by the Kennedy administration — had discussions with their subordinates about murdering President Kennedy. Associates of Hoffa and the others were in direct contact with Jack Ruby, the Dallas night-club owner who killed Lee Harvey Oswald, the so-called "lone assassin" of the president.

Some idea of the power wielded by Hoffa and his friends can be gauged by the fact that members of the Warren Commission, which investigated Kennedy's assassination, had knowledge of much of this information but chose not to follow it up.

The story gets worse and worse. When the awful Nixon came to power, Hoffa was in jail and anti-Hoffa Mafia forces had gained ascendency. Teamsters boss Frank Fitzsimmons, who was supposed to have kept the president's seat warm for Hoffa's return, turned on his former boss, allied himself with the new Mafia leaders (by giving them free access to union funds) and persuaded Nixon to de-claw Hoffa.

This wasn't difficult to achieve. Nixon agreed to pardon Hoffa and to make the pardon conditional on Hoffa not becoming involved in any union affairs until 1980. In return, Fitzsimmons engineered a dirty tricks campaign against Senator Edward Kenndy, Nixon's potential challenger; Dorfman dipped into the pension fund and contributed $100,000 to Nixon, through John Mitchell, the president's corrupt attorney-general; and when the Watergate burglars began blackmailing the White House, the Mafia came through with a million dollars in hush money — delivery arranged by Fitzsimmons and Dorfman.

If Hoffa had accepted defeat he would have survived, and it is unlikely that this book would ever have been written. But, of course, he didn't. Having for decades left a trail of countless battered heads and ruined lives of Teamster rebels who had dared to challenge him, Hoffa now devised a plan to gather rebel support by promising that when re-elected president he would get rid of the criminals, run a clean union, and dedicate himself to the workers.

In their desperation, the rebels believed him. So did Fitzsimmons. And so

HOFFA . . . murder 'inevitable'

did the Mafia. By being naive enough to think that he could dispose of the Mafia just like that, Jimmy Hoffa signed his own death warrant. And Moldea tells us who carried out the sentence, where and how the murder was performed, and why no trace was, or ever will, be found of the body. Case closed.

The above is merely the barest outline of some of the revelations contained in this sensational book, which is not only a triumph of investigative reporting but also a chilling reminder that a country's rulers are not always who we think they are.

Terrible Legacy

Moldea worked long and hard to produce this documentary account of a man who left a terrible legacy, not only in political corruption and worker exploitation but also in decades of bloodshed among rival mobs struggling for control of legitimate businesses and the narcotics trade. It is understandable that he should want to include every scrap of pertinent information he so laboriously gleaned, and this he seems to have done.

It may appear churlish to criticize a courageous young man who risked his life to uncover truth, but I must fault him on this because by including so much he has made a complex story indigestible. A more experienced writer would have known that drastic editing would hve heightened impact and not confused the reader to the point of often losing his attention. As it is, *The Hoffa Wars* is tough to read and demands enormous concentration. But, believe me, it's well worth making the effort.

If you're not prepared to make such an effort there is, fortuitously, an alternative to the *The Hoffa Wars*. *The Teamsters*, by Steven Brill, is less demanding on the reader, and almost equally illuminating.

Brill, a contributing editor and law columnist for *Esquire*, must have also amassed a wealth of material during the 18 months he spent doing leg-work and poring over documents. But he sensibly distanced himself from his notes in order to gain perspective and so realized that as the cast of characters is inseparable — their paths criss-cross all the time — it would be more effective to narrow the cast. And that is what he did.

Pride, Revenge

The cast includes Jimmy Hoffa, Jr., lawyer son of the murdered union boss, who is so tormented by instincts of pride and revenge that he cannot see the defects in his father's character.

There is also Tony Provenzano, mobster leader of the Teamsters in New Jersey, recently convicted of arranging the murder of a union rival; Ron Carey, scrupulously honest president of a Teamster local in New York who, because of his honesty, cannot move up in the hierarchy; and Allen Dorfman, the pension fund manipulator mentioned earlier, who is now scared because government pressure and publicity have limited his usefulness to the underworld.

We also meet a 57-year-old driver who is making $28,000 a year and thinks the union has done great things for him; and a well paid 60-year-old Teamster warehouseman who is a bitter Teamster dissident. We are also introduced to Harold Gibbons, Hoffa's top aide, and Jackie Presser, who hopes to become the next Teamster president while knowing that he seeks not a throne but an electric chair.

Dominating the book is Frank Fitzsimmons, the union's general president, chosen by Hoffa as his stand-in when he went to prison because he was a non-entity. When Hoffa entered a room he would strip off his jacket and let it fall; one of errand-boy Fitzsimmons' jobs was to catch it before it reached the floor. But the inoffensive, nervous Fitzsimmons turned out to be a wolf in sheep's clothing by virtually handing over the union to the mob — which solved the Jimmy Hoffa problem for ever.

But those who play with fire invariably get burned, and now Fitzsimmons himself is the target of government investigations and the victim of disloyalty among his ambitious underlings.

The Teamsters is an effective book, cleverly crafted and easy to read. And it does contain some information that is not to be found in *The Hoffa Wars*. To gain the full flavor of the Teamster and Hoffa stories it is profitable to read both books, but if I had to make a choice I would come down heavily in favor of *The Hoffa Wars*, which despite the fault of over-crowding the narrative, remains a major work and a minor masterpiece of investigative journalism.

THE HOFFA WARS, By Dan E. Moldea. Random House. $13.95.

THE TEAMSTERS, by Steven Brill. General Publishing. $15.95.

Michael Moriarty and Blythe Danner portray the seemingly serene young couple, Richard and Joan Maple, in this flashback scene, but their 20-year marriage is breaking up in "Too Far to Go", Monday, March 12 at 9 p.m. on channels 5 and 13.

Updike Dramatized In Too Far to Go

Too Far to Go , a drama based on 10 of the popular Maples short stories by John Updike, will air Monday, March 12, on NBC.

Michael Moriarty stars as Richard Maple and Blythe Danner co-stars as his wife, Joan, in the story of a contemporary suburban couple whose marriage is disintegrating. Also starring are Glenn Closs as Rebecca, Ken Kercheval as Jack Dennis, Josef Somner as Henry Mills and Kathryn Walker as Marion Sales.

Moriarty explained his view of Richard Maple: "I play a very contemporary man with comtemporary problems. Richard Maple is part cad, part human being, part baby, part mature understanding parent, part gifted artist. His way with words is marvelous and captivating to those around him. But he has a great sin: pride."

In the story, Richard and his wife, Joan, realize their marriage is falling apart, and they can't find ways to halt the disintegration. They reach the point where they plan to break the news of their pending separation to their children.

Moriarty said of the couple's relationship: "They are hurting one another with affairs. They are terrified and don't seek help. It's their pride which is causing the breakdown and which prevents them from seeking the assistance they need so badly."

The actor spent 27 days before the cameras on location in New York City and in Stony Brook, Long Island. "I loved it," he said. "If you have a script as good as this one, you trust it. I felt very comfortable in the part. Most important, I think Updike has written as honestly and truly out of his insights and experiences as it is possible for a human being to do."

Elizabeth Swados, the winner of two Obie awards, who wrote, composed, directed and choreographed the Broadway musical, "Runaways", has created the original music for "Too Far to Go". This is the first time Swados has composed a score for a special on a commercial television network.

Swados is now working on "Wonderland," a musical version of "Alice in Wonderland," recently presented in a concert version in New York City with Meryl Streep as Alice. Swados appeared on PBS in "The Girl With the Incredible Feeling," which is the title of her autobiographical book.

The "NBC Theatre" special is the second in this series of major dramatic programs. "NBC Theatre" was announced last July by Robert E. Mulholland, President, NBC Television Network, who said: ". . . it is our intentiion that 'NBC Theatre' will become the signature for exceptional television drama for years to come."

The first "NBC Theatre" presentation, "Summer of My German Soldier," was telecast last October.

Good Looks and Voice Help

Now It's Variety for Anton

By DAN LEWIS

Susan Anton is a stunning and statuesque young lady, five feet 11 inches tall, who has exploded into the public eye with the new NBC series, "Cliffhangers".

As a high school student at Yucaipa High School in Oak Glen, Calif., she won the Miss Redlands beauty title. She began to sing and, after high school, launched her professional career.

Before long, her breathtaking looks and throaty voice led to her first national exposure — as the Muriel Cigar girl in a television commercial.

That 1976 commercial opened up many doors. Susan's up-and-coming singing act got booked into top clubs, mostly as a supporting act, in Las Vegas, Reno and Lake Tahoe. Next, she co-starred in a Mel Tellis summertime variety series on television. Critics gave her great looks and her talent equal applause.

Now, Miss Anton has a very heady future. Not one, but two series, back-to-back on NBC, will keep her star glittering from February through May in an extraordinary run.

Susan's segment of the Tuesday night NBC series "Cliffhangers" is titled "Stop Susan Williams." It's a "Perils of Pauline"-type adventure, which will keep her running for 10 weeks.

Susan Anton will switch from her new NBC series "Cliffhangers" into a May variety show, also on NBC.

When her "Cliffhangers" stint winds down, Susan will display her versatility as she swings into a four-week variety show on the same network, starting in May.

She also has the starring role in the feature film "Goldengirl" to be released this spring. In it, she portrays an athlete contending for an Olympic berth.

For Susan, it is the best of all worlds, variety, television and films. She is called upon to sing, dance and act.

She talks easily about her current activity, and her future. She reveals that Fred Silverman, the new president of NBC, was directly involved in her commitment to NBC.

"Fred Silverman called my husband (Jack Stein, who is also her manager) and said 'I will personally watch over Susan's career'," she reports.

She added that Silverman's interest augers well for her variety series.

"Fred loves variety," she notes.

"I'll do just 20 minutes each week (in 'Cliffhangers') for 10 weeks, and then I'm off. I come right back with four variety shows, and the public will see a different Susan Anton. The 'Cliffhangers' series will give me high visibility for the variety show."

She says she wants her variety hour to be different than those which have surfaced, and then faltered in recent years. Variety has not had a good run on television lately.

"They've all had that sameness about them," she contends.

She intends to give her show situation appeal, surprises each week, especially a different set of guests than now travel from one variety show to another.

"I'd love to get Cary Grant to do a soft shoe, and Clint Eastwood to sing, and maybe Johnny Carson to play drums," she says wistfully. With her looks and figure, she might just bewitch Grant, Eastwood and Carson onto her show.

Susan is the daughter of a sergeant in the sheriff's office of San Bernadino County, and she has three brothers and sisters — all tall. Her father is 6-foot-2, and her mother 5-foot-10.

She met her husband when she went to the William Morris Agency, seeking representation. She was interviewed by Jack Stein.

"I figured I'd better get to know him better," she recalls. So, two days later, she called him, and asked him for a date.

Shortly thereafter, he became her manager. That was five years ago. Two years later, they were married.

It's all falling into place now, prompting one final exclamation from Miss Anton:

"It shows I can do more than just sell cigars."

Writing on Walls

The Talking Walls of Pompeii, a witty and unusual approach to the ancient Pompeiian story told through the city's own words — its graffiti — airs on Channel 9, Saturday, March 10, at 2:30 p.m. Actor John Forsythe hosts.

The Talking Walls of Pompeii focuses on these wall-writings to weave a picture of the cultural, social and political fabric once experienced in the earthy Roman seaport. The graffiti touched on almost every aspect of life in Pompeii: debts, complaints, endearments, advertising and even personal messages. The writing on the walls reveals the Pompeiians' favorite entertainments — acting, pantomime, gymnastics, and the violent, fight-to-death sport of the gladiators. It also reflects the role of the public baths as a place to relax, meet friends and conduct business. The graffiti even offers insights into women's roles.

FURNITURE TOUCH-UP AND REPAIR
Broken, Water Stained, Burned, small table tops re-done.
Repairs big or small call
388-5464 No. 541

Home Service
● Sharpen Lawnmowers Reel-Rotary-Electric
● Garden Tools
Phone 382-8750 7-9a.m.

Did You Know You Can RENT! a
MICROWAVE OVEN!!
And . . . did you know you can do 90% of all your cooking in a microwave oven. Even if you've never tried one before, our hostess will give you a complete lesson when you rent. Month-to-month rentals or even better RENT to own!
CALL 595-7111 TODAY!
• microwave
• color TV
• stereo
homark
• rentals
• service
• sales
3-24

LA PETIT VENETIENNE
— one inch light control almost invisible venetian blind.
— manufactured in Victoria.
PACIFIC VENETIAN BLINDS LTD.
1806 Cook St. 3-10 383-8515

the Senior Chef
13 weeks of good nutrition advice
STARTS SATURDAY, MARCH 10
3:30 p.m. Ch. 6
A TV Series from the B.C. Ministry of Health.
3-10